

kal.komp.

6713

1778



BIBLIOTHECA
UNIV. JAGELL.
CRACOVENSIS

Mag. St. Br.

I

Theol. 9402.



6713

I

DIRECTORIUM DIVINI OFFICII AC MISSARUM

Pro Regio Insigni Collegiata Varfaviensi ejusq;
Archidiaconatu in Diœcesi Posnaniensi
In Annum Domini MDCCLXXVIII.

CONSCRIPTUM

Authoritate & Mandato
ILLUSTRISSIMI EXCELLENTISSIMI DOMINI



Patria nil metuat, nullos *Ecclesia* fluctus
Horreat; ANDREÆ servat utramque favor
Inclita te portat, felix *Ecclesia*! Cymba.

Patria; te turris non ruitura fovet.
Quam bene conjunctæ turrisque & Cymba tuentur,
Ita SENATORIS, PRÆSULIS illa Fides,

REVOLUTIONES

Anni 1778.

Aureus Numerus	- - - -	XII.
Cyclus Solaris	- - - -	XXIII.
Epacta	- - - -	I.
Indictio Romana	- - - -	XI.
Litera Dominicalis	- - - -	D.
Litera Martyrologii	- - - -	a parv
Electio Papæ Pii VI. Die 15 Febr.		
1775. Annus Pontificatûs ejus IV.		
Ab inauguratione Excellentissimi & Reverendissimi Domini feliciter moderni in Eppum Posnaniensem & Varfaviensem		
	- - - -	X.

6413
T

FESTA MOBILIA

Dies Cinerum	- - - -	4. Martii
Pascha	- - - -	19. April.
Ascensio Dni	- - - -	28. Maij
Pentecostes	- - - -	7. Jun.
Corpus Christi	- - - -	18. Jun.
Dom post Pent	- - - -	24
Dom 1 Advent.	- - - -	29 Nov:



A prim. Jan. ad Diem Ciner. Hebd.
8. Dies 6,

Quatuor Anni tempora exam. ordinand: Ordines Sacri Festa Palatii per F.P. suis annotantur locis.

Wojciech Pruszkowski
Episcopus Montensis Curie
electus in Ecclesia S. Consi
per Illmum Nuncium 24. 7br
in Feste S. Mathel: 1777.

Illm^{us} Przeworski
Epus Bolin^{is}:

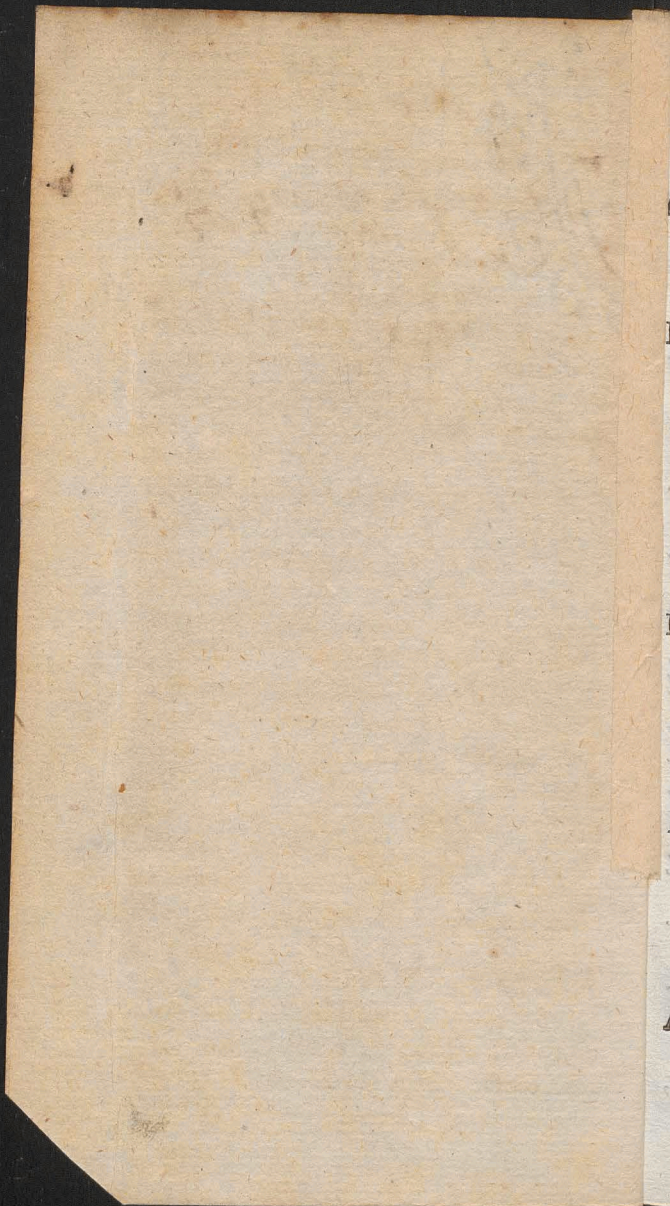

J
A
c
C
c
R.
c
M
f
A.
c
L
L
f
R.
c
i
L
A
L
A.
C
T
L
f
P
A.
c
M

JANUARIUS Dierum XXXI

- A. † 1. F. 5. CIRCUMCIS: DNI *dx 2.*
cl. celebre off. pr com. null. in M. Gl.
Cr. Præf. & coment: Nat. in Vesp,
com. seq. int. Or. pr.
- R. 2. F. 6. Oct. S. Steph. M. *dx*
com. gurm in L. et. M, Gl. Cr. Præf,
Nat, Coment. Comms Vesp. a Cap. de
seq. com. præc. & SS. Jnn.
- A. 3. Sab. Oct. S. Joan: Ap. *dx.*
com. SS. Jnn. in L. & M, Gl. Cr.
Præf. Ap. in Vesp. com. seq, ex 1
*Vesp. * Cras populo intimat: fest: Epiph.*
f. 3.
- R. † 4. DOM: *vacat* Oct. SS. Jnn.
dx Off: ut pr. lo. & in fest: Te Deum
in M. Gl. Grad. Allel, sine Tract. Cr.
Præf, Nat. Coment. comnes in Vesp.
Ant. ad Laud. com. vig. ac S. Telef-
ph. P.M.
- A. 5. F. 2. *Vig. sine jej: de ea Sdx*
Off. ut in Circum. rlq. ut in pr. com. S.
Telefph. in L. & M. pr. 3. Or. B.
Deus sine Cr. Præf. ut heri Vesp. de
*seq. com. null. * hod. & p. tot. Oct.*
prob: M. Vot. & Def.
- A. † 6. F. 3. EPIPH. DNI *dx 1. cl,*
cum Oct. celebre dict. Pat. Ave Cr.
Mat. incip. assert, in M. Gl. Cr. Præf.

JANUARIUS

*coment. pr. p. tot oct. * Bened: auri*
Vesp. de fest.

A. 7. F. 4. de 2. die infr. Oct. Sdx
Off. ut ibi Lect. de 2. die in M. Gl. 2.
Or. B. 3. Eccl: Præf. Oct. Vesp. de
Oct. * *hod. aper: nupt: & Jud. Spirit*
reassunt.

A. 8. F. 5. de 3. die Oct. Sdx Off.
M. Vesp. ut heri.

A. 9. F. 6. de 4. die sdx omnia. ut
ante.

A. 10. Sab. de 5. die sdx Lect: ut 5. die
M, ut heri Vesp. a cap. de seq. com.
oct. Ant. Oes *rador, & S. Hygini* PM.

A. † 11. DOM, inf. oct. ima p. Ep.
de ea Sdx L. 1. N. incip. Ep. 1. ad
Cor. 2. & 3. Noct. ex Dom. com.
oct. & S. Hyg. in L. & M., *Gl. Cr.*
Præf. Oct. in Vesp. com. oct. Ant.
tribus v oes.

A. 12. F. 2. de 6. die oct. Sdx L.
1. N. 1. Cor: & ego rlq. pr. loc: &
ut f. 4. Vesp. rit: 2pl: ut in Vesp.
Or. pr.

A. 13. F. 3. Oct. Epiph. dx L. 1.
N. omnino M. pr. Gl. Cr. Præf. Oct.
in Vesp. com, seq. & S. Felicis M.

A. 14. F. 4. Hilarii E, C, Sdx ad Mat,

JANUARIUS

- ŷ* 3. *mut* L. 1. N. *audet* 9. L. S.
 Felic: *Suff: reasf.* in M. Gl. 2. Or. M.
 3. B. *Præf. com. quæ Spr. dic. nisi alit.*
afig. Vesp. de seq. com: præc: &
 S. Mauri Ab.
- A. 15. F. 5. Pauli Er, C. L. 1. N.
de quibus 9. L. & com: S. Ab. in
 L. & M. Gl. in Vesp. com. seq,
- R. 16. F. 6. Marcelli M, *Sdx* L. 1.
 N. *si linguis Suff.* in M. Gl: 2. Or. B.
 3. *Eccl.* Vesp. de seq. com. præc.
- A. 17. Sab. Antonii Ab. *dx* L. 1. N.
de colle: in M, Gl. Vesp. de seq.
 com. præc. & Dom. *suscepit* * F. P.
- A. † 18. DOM: 2. p. Ep. NOMI-
 NIS JESU *dx, 2. cl.* Off: pr. 9, L.
 & com: Dom. ac S. Priscæ in L. &
 M. *priv. int. S. Priscæ Gl. Cr. Præf*
Nat. ult. Ev. Dom. in Vesp. com.
 seq. & Dom: ac SS. Marii Soc.
 M. M.
- R. 19. F. 2. Henrici E. M P, R. S. *dx.*
 L. 1. N. *a mileto* 9. L. & com: SS,
 MM. in L. & M. Gl. Vesp: a cap:
 de seq. com. præc
- R. 20. F, 3. Fabiani & Sebast: MM.
dx L. 1, N, *ex præc. Dom.* in M, Gl.
 Vesp: a cap: de seq, com: præc: *
 F. P. A ij

JANUARIUS

- R.** 21. **F.** 4. Agnetis **V.** **M.** *dx non celebre* in **M. Gl.** *sine Cr.* in **Vesp.** com. seq. * **F. P.**
- R.** 22. **F.** 5. Vincentii & Anast. **M.** **M.** *Sdx* **L.** 1, **N.** *fer. Suff.* in **M. Gl.** 2. **Or.** **B.** 3. **Eccl.** **Vesp.** de seq. com. præc. & **S.** Emerent. **VM.** * **F: P.**
- A.** 23. **F.** 6. Despon. **B.** *dx Maj* 9: **L.** & com. **S.** Em: in **L.** & **M. Gl. Cr.** *Præf, B: despon:* in **Vesp.** com. seq.
- R.** 24. **Sab.** **Transl.** **S.** Eriçi **M. P.** **R.S.** *dx.* in **M. Gl.** *sine Cr.* **Vesp.** de seq. com. **S.** Petri præc. & **Dom.** *suscepit cras popul. int. jej. fut. Sab.*
- A.** † 25. **DOM.** 3. *p. Ep.* **Conversio** **S.** Pauli *dx. maj* 9. **L.** **Dom.** com. **S.** Petri & **Dom.** in **L.** & **M. Gl. Cr.** *Præf. Ap. ult. Ev. Dom.* in **Vesp.** com. **S.** Petri **Dom.** ac seq.
- R.** 26. **F.** 2. Polycarpi **EM.** *Sdx* **L.** 1. **N.** *ex heri Suff.* in **M. Gl.** 2. **Or.** **B.** 3. **Eccl.** **Vesp.** de seq. o **Doct.** com. præc.
- A.** 27 **F.** 3. Joan. Chrysoft. **EC.** *dx* in **M. Gl. Cr.** **Vesp.** de seq. com. **S.** Pauli & præc. ac **S.** Agnet. *2da.*
- A.** 28. **F.** 4. **Cathedra** **S.** Petri **Rom.** *dx Maj: (fuit 18. buj)* 9. **L.** **S.** Agn: com.

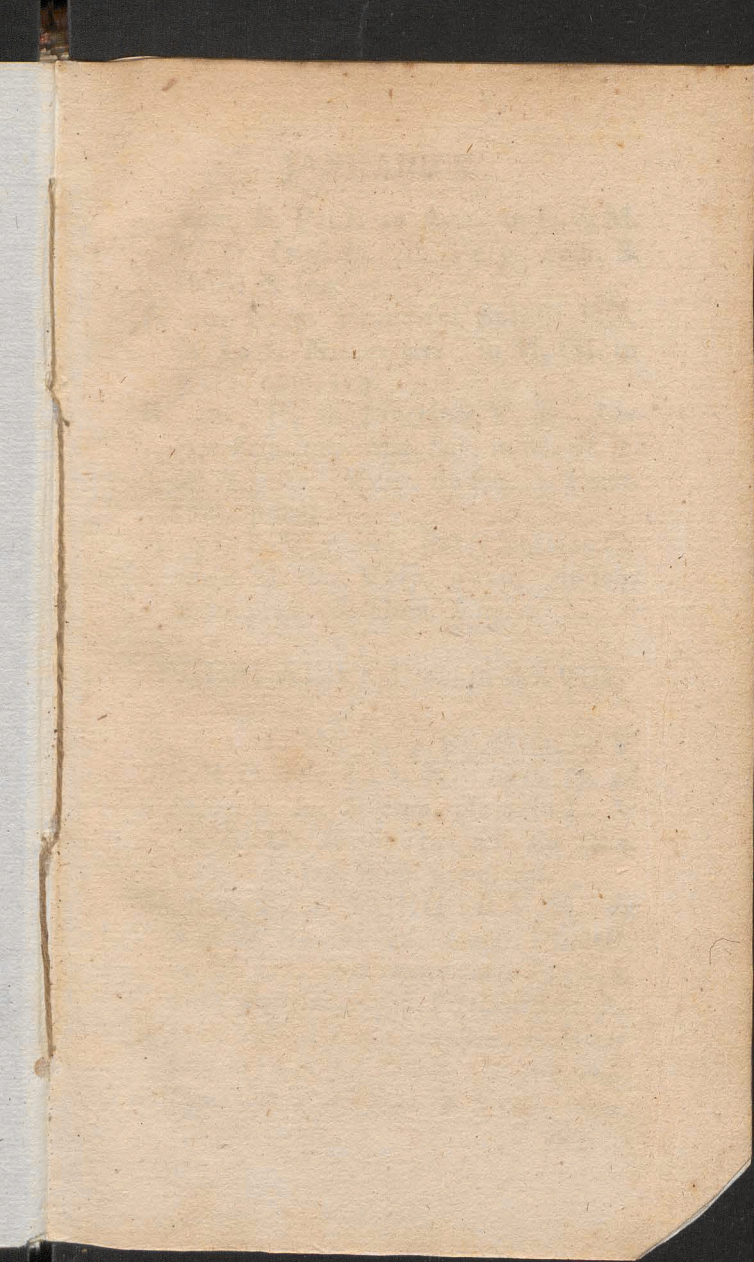

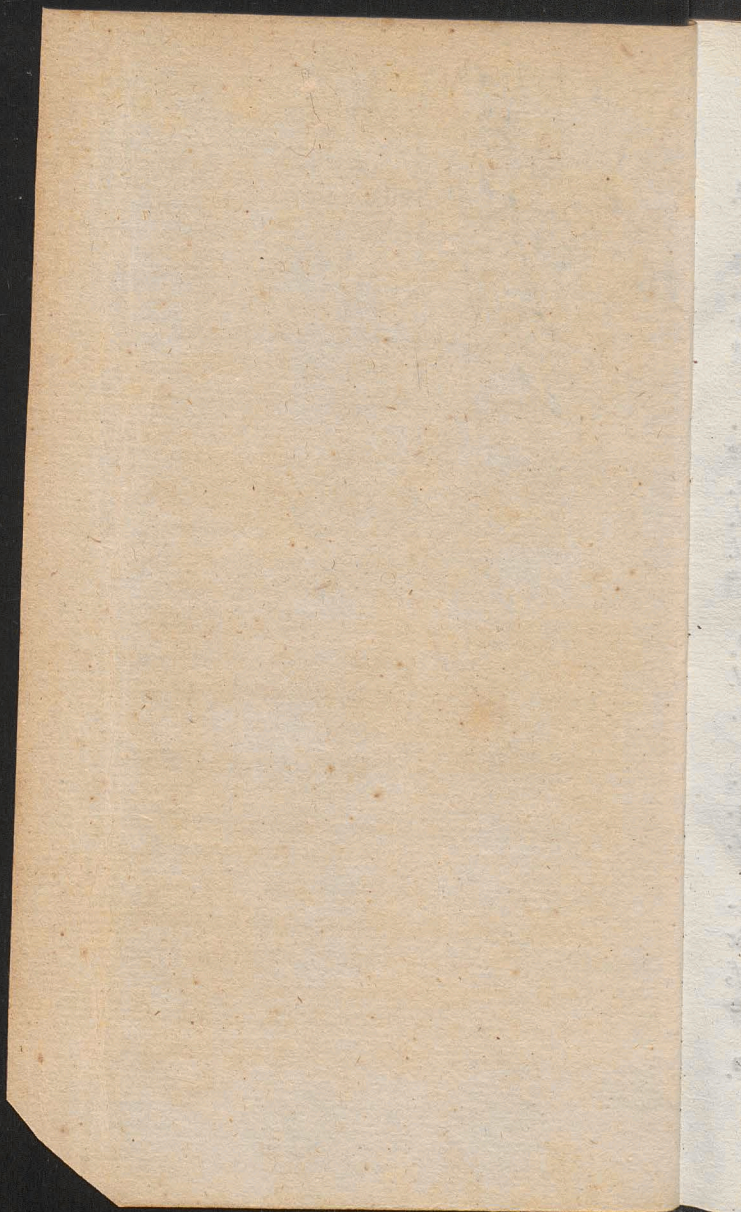

JANUARIUS

- com. S. Paul. ac Agn. in L. & M.
Gl. Cr. Præf. Ap. in Vesp. com. S.
 Pauli & seq.
- A. 29. F. 5. Francisci Salesii EC.
dx L. 1. N. ex heri in M. Gl. in
 Vesp. com. seq.
- R. 30. F. 6. Martinæ V. M. *Sdx*
hym Vesp. jung. Mat. Suff. in M. Gl. 2.
Or. B. 3. Eccl. Vesp. de seq. 3. ¶ mut.
 com. præc:
- A. 31. Sab, *jej cons.* Petri Nolasco C.
dx in M. Gl. Vesp. à cap. de seq.
 com. præc. & Dom. *suscepit.*

FEBRUARIUS Dierum XXVIII.

- A. † 1. DOM. 4. p. Ep. Brigidæ V
 P. R. P. *dx L. 1. N. incip. Ep. ad*
Philip. 9. L. & com. Dom. in L. &
 M. Gl. Cr. *Præf. Titis. ult. Ev. Dom.*
 Vesp. de seq. com. præc. *tnt.*
- A. † 2. F. 2. PURIF: B. V. M. *dx*
2. cl. celebre Bened. Cand. Proceff.
 in M. Gl. *Dies anniversaria Consecra-*
tionis Pastoris nostri Vigilantissimi po-
stulat nostras preces præcipue in Sacrif-
hunc in finem dic. Collect. ex ann. Cons.
 S. *Eppi Cr. Præf. Nat.* in Vesp. com.
 seq.

FEBRUARIUS

- seq. & S. Blasii *Ant. qui odit* Ψ *just.*
 Post Compl. *Ave Reg.* * F. P.
- R.** 3. **F.** 3. Canuti M. *Sdx lo. pr. ex*
19. jan. L. 1. N. fer. 9. L. & com.
S. M. Suff. in M. *Gl. 2. Or. M. 3. a-*
cunct. Vesp. de seq. com. præc. *
 F. P.
- A.** 4. **F.** 4. Andreæ Corsini E.C. dx.
 Ψ 3. *mut. L. 1. N. fer. in M. statuit*
Gl. Vesp. a cap. de seq. com. præc.
- R.** 5. **F.** 5. Agathæ V.M. dx *Bened.*
panis & aquæ contra ignem in M. *Gl.*
 Vesp. a cap. de seq. com. præc. *
 F. P.
- R.** 6 **F.** 6 Dorotheæ V. M. P. R, P.
dx L. 1, N. ex heri in M. *me exsp. Gl.*
 Vesp. a cap. de seq. Ψ 3. *mut. com.*
 præc. * F. P.
- A.** 7. Sab. Romualdi Ab. dx L. 1. N.
Sab. in M. Gl. Vesp. a cap. de seq.
 Ψ 3. *mut. com. præc. & Dom. Ant.*
 Ψ *ex Psalt.*
- A.** † 8. DOM. 5. p. Ep. Joan de Mat-
 ha C. dx L. 1. N. Dom. 9. Lect. &
 com. Dom. in L. & M. *Gl. Cr. Præf,*
Tritt. ult. Ev. Dom. Vesp. a cap. de
seq. com. præc. & Dom.
- R.** 9. **F.** 2. Apolloniæ V, dx P. R. P.
in

FEBRUARIUS

- in M. Gl. Vesp. a cap. de seq. com.
 præc. *Ant. & V̄ ex Laud.*
- A. 10. F. 3. Scholasticæ V. dx in
 M. *dilex Gl. Vesp. a cap. de seq.*
 com. præc.
- A. 11. F. 4. Ansgarii E. C. P. R. S.
dx loc. pr. ex 4. huj: in M. Gl. in Vesp.
 com. seq.
- A. 12: F. 5. Raymundi C. *Sdx loc*
pr. ex 23. Jan. Suff. in M. Gl. 2. Or. a
cunctis 3. ad lib. Vesp. a cap. de seq.
 com. præc. *Suff. ad Comp. prec.*
- R. 13 F. 6. Timothei E. M. *sdx loc.*
pr. ex 24. Jan. L. 1, N. fer. Suff. M.
ut heri Vesp. a cap. de seq. com.
 præc. Or. de S. *Timoth. mut. Deus*
qui nos 2. loc. & S. Valentini Ant. qui
odit V̄ posuisti Suff.
- R. 14. Sab. Ignatii E. M. *Sdx loc. pr*
ex rma huj L. 1. N. Sab. 9. L. & com.
Dom. 6ta p. Ep. & S. Val. Suff. in M.
Gl. 2. Or: Dom. 6. 3. SM. ult. Ev, Dom.
 Vesp. a cap. de seq. com. præc. ac
 SS, M. M. Faust: *Suff. ad Bened. 2.*
 alle: *deinceps Laustibi.*
- Viol. † 15. DOM. SEPTUAG. 2.
 cl. de ea *Sdx. Off. ut in Psalt. & pr.*
 loc. com. SS. MM. *sine 9. Lect. Suff.*
ad

FEBRUARIUS

- ad Prim. 4. Psalm. *cum Symb: loc: Confit. Dnus regnavit* prec. Dom. M. pr. *sine Gl. 2. Or. SS. MM. 3. a cunct. Cr. Præf. Tritt. Vesp. de Dom. Suff.*
- Viol. 16. F. 2. Off: *ut f. 2. abs: & bened. ut in 1. N. Lect. & Rg assig. Laud. ex Psalt. Or. ex heri com. † Suff. sine prec M. ut heri 2. Or. fidelium 3. a cunct. sine tract: & Cr. Præf. com. Vesp. fer. ut f. 2. prec. non dic. nisi ad Compl. Suff.*
- Viol. 17. F. 3. de ea abs: *Ben. ut 2. N. rlg. ut heri Vesp. fer. a cap. de S. Simeone E.M. Suff.*
- R. 18. F. 4. Simeonis E.M. *simplex Juv: hym. de un. Mart. Ant. & Psal, ex f. 4. & posuisti abs a Vinc. Ben. ille nos, cujus ad Soc. L. 1. & 2. N, f. 4. 3. L. de S. RgRg ex 3. N. un. Mart. Te Deum Laud Sdpl. de un. Mart. Suff. in M. Gl. 2. Or. a cunct: 3. ad lib. Vesp, de seq. Suff. hym Jesu.*
- A. 19 F. 5. de SS. SSto Sdx Off. *Corp. Xti omiff alle L. 1. N. ser. 2. N. ex Sab. 3. N. ex f. 6. inf. Oct. Suff. M. ex Vot. cum Gl. 2. Or. a cunct. 3. ad lib. Præf. Nat. in Vesp. Suff.*
- Viol.

FEBRUARIUS

- Viol. 20. F. 6. de ea Lect. 3. de
 Scrip. R. ex Dom. præc. com. * Suff.
 relq. ut f. 2. Vesp. de seq. Suff. omiff.
 Sanct.
- A. 21 Sab: de Imm: Concep. B VM.
 sdx Off. ut in fest. Concep. L. 1. N. Sab.
 2. & 3. N. ex ipso fest. Suff, omiff.
 Sanct. M. fest. Gl, loc. solem dic. comm.
 sine Cr. 2. Or. de sp. S. 3. Eccl.
 dic. grad. omiff. alle dic. Tract. ex M
 Vor. gaude Mar. Præf. B. comm. Concep.
 Vesp. a cap. de seq. com. præc. Suff,
- Viol: * 22. DOM. SEXAG. de ea
 sdx Off. ut Dom. præc. M. pr. 2. Or.
 a cunct. 3. ad lib. Cr. Præf. Tits Vesp.
 de seq. com. S. Pauli & Dom.
- A, 23. F. 2. Vig. sine jej. Cathed. S. Petri
 Antioch. dx maj. fuit heri Off, ut 18.
 Jan. L. 2. S. 3. N. pr. 9. L. Hom. com.
 S. Paul. & Vig. in L. & M. Gl. Cr.
 Præf. Ap. ult. Ev. Vig. Vesp. de seq.
 com. præc. & S. Paul.
- R. 24, F. 3. Mathiæ Ap. dx 2. cl. non
 celebre Off. ut ibi in M. Gl. Cr. Præf.
 Ap. in Vesp. com. seq. * F. P.
- A. 25. F: 4. Sigfridi EC. P, R. S. dx
 ad Mat. hym ex Vesp. L. 1. N. fer. in
 M. Gl. sine Cr. in Vesp. com. seq,
 B

FEBRUARIUS

A. 26. F: 5 de SS. SSto *flex* L. 1. N.
fer. 2. & 3 N. ac *relq.* ut 19. *huj.*
 Vesp. de Sfo *Suff.*

Viol. 27. F, 6. de ea *Off.* ut *ibi* & 16.
huj. Vesp. de *seq.* *Suff.* *omiss.* *Sanct.*

A. 28. Sab de Immacul. Concept. B.
fdx *Off.* M. ut 21. *huj.* Vesp, a cap.
 de *seq.* com. *præc.* *Suff.* in hym-
Jesu.

MARTIUS Dierum XXXI.

Viol. * 1. DOM: QUINQ: de ea *fdx*
Off. ut in *pr.* *Suff.* in M. 2. *Or:* a
cunct. 3. *ad lib.* *Præf.* *Tttis* Vesp. de
seq. com. *præc.*

A. 2. F: 2. Helenæ Vid *dx.* L. 1. N.
fer. in M. *Gl.* Vesp. de *fest.*

Viol. 3. F. 3. de ea *Off.* ut *ibi* com. *
Suff. M. *Dom.* *præc.* *sine* *Tract.* & *Cr.*
 Vesp. *feriel* *Ant.* ad *Mag.* *Miserere*
Or. *Dom.* *præc.* com. S. *Lucii* * *Sero*
claud. *Nuptiæ* *cras* *prob.* M. *Vot.* & *de-*
funct.

Viol 4. F 4jej. DIES CINERUM de ea
Off: ut in *Psalt.* & *pr.* *loc.* com. S: *Lucii*
 & * *Suff:* *præc.* *quæ* in *Off.* *ferial.* ad L. H.
Vesp, & *Compl.* *spr.* *dic.* *flex.* *gen:* * *Be-*
ned.

Vesp. a Cap. de seq. suff.
A. 27 Fer. 8 de S. Vin. de J. 1. 1. lect. de scrip.
2 et 3 ut 2da die infra Oct. in defectu
Octavarum ex Fest. in epist. J. sine Cr.
Or. 2. A cunctis 3 ad libitum Vesp. a Cap.
de seq. com. proae. suff. ut notat.

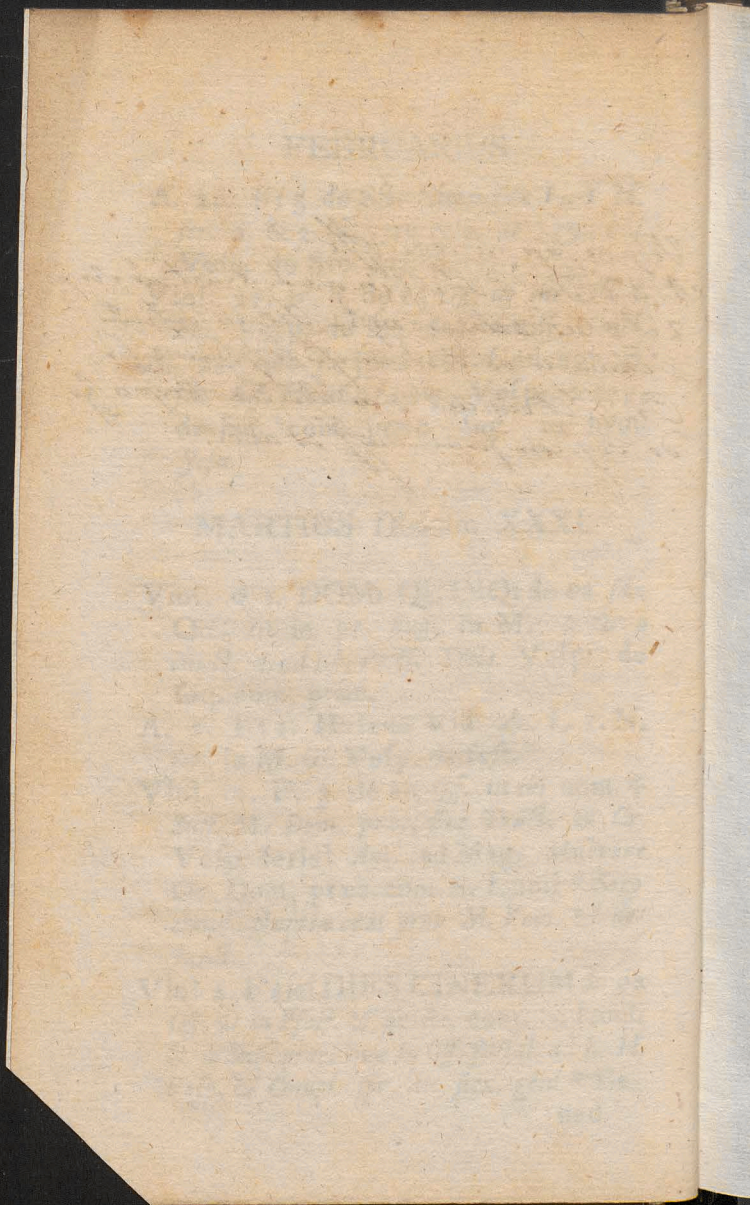

MARTIUS

ned. Ciner. *Process.* cum *Lyt.* de *OO.*
SS. M. pr. 2. Or: Lucii 3. a cunct. Præf.
Quad. spr dic usq; ad Dom. Pass. nisi
alit. not: Vesp. de seq. com. fer. Ant.
*pr. & ex Psalt. * cras examen Ordinando-*
rum.

R. 5. F, 5. *Transl. S. Venceslai M.*
P.R.P. dx L. 1. N. Fratres 9. L. &
com. fer. in L. & M. Gl. sine Cr. Præf.
Quad. ult. Ev. fer. Vesp. de seq. & 3,
mut. com. præc. & fer.

A. 6. F. 6. *Casimiri C: P.R.P. dx 2*
cl. non celebre fuit 4. huj: L: 1. N. just.
9. L. & com. fer in L. & M. Gl. Cr.
Præf. Quad. ult. Ev: fer. in Vesp. com
seq. o Doct. & fer. ac SS. Perpetuæ
&c.

A. 7. Sab. *Thomæ Aquin. C.E.D. dx*
L. 1. N. Sapient. 9. L. & com. fer ac
SS.MM in L. & M. Gl. Cr, Præf. ut
*heri in Vesp. com. Dom. * hod. & p.*
Quadr. dic. Vesp. ante comest. except. Dom
** F. P.*

Viol. 8 * *DOM. 1. QUADRAG: 1, cl.*
de ea Sdx Off. ut in Psalt. & pr. loc.
Suff. ad Prim ut Dom. Sept. M. pr, sine
Gl. 2. Or. a cunct: 3. Ompt: Cr. Præf.
Quadr: Vesp. de seq. com. Dom.

MARTIUS

- A. 9. F. 2. Franciscæ Vid. dx L. 1.
 N. *Mulier*: 9. L. & com. fer in L. &
 M. Gl. *Præf. Quadr. ult. Ev. fer* in Vesp
 com. seq. & fer * F.P.
- R. 10. F. 3. 40. MM. Sdx L. 1, N.
Fratr. 9. L. & com. fer *Suff.* in M. Gl.
 3. Or: a cunct. - *Præf. Quad: ult Ev. fer*
 Vesp de seq. & 3. *hym mut.* com. præc
 & fer:
- A. 11. F. 4: IV. TEMP. Joan: de Deo
 C. dx fuit 8. *huj:* L. 1. N. *Beat:* 9: L.
 & com. fer. in L. & M. Gl. *Præf.*
Quadr. ult. Ev. fer. Vesp. a cap: de
seq. com. præc. & fer.
- A, 12: F. 5 Gregorii P: C. E. D. dx L.
 1. N. *Sapient.* 9. L, & com. fer. in
 L & M. Gl. Cr. *Præf. Quad: ult. Ev:*
*fer, in Vesp, com: fer. * F. P.*
- Viol. 13. F. 6. IV. Temp. de ea Off.
 ut ibi *prec. com. * Suff. Process. cum*
Lyt: de OO. SS. M. pr. 2. Or: a cunct: 3.
Omnip: Præf: Quad: Vesp. ferial. cap.
*inter vest: præc. com. * Suff.*
- Viol. 14. Sab. IV. TEMP. de ea ut
 heri & M. ORDINES SACRI Vesp
 a cap. de seq, *Suff. præc ad Compl:*
ent.

MARTIUS

Viol. * 15. DOM. 2. QUADRAG:
2. cl. de ea *sdx* Off. ut ibi *Suff. M. ut*
Dom. præc. Vesp. de Dom. Suff.

Viol. 16, F. 2, de ea Off. ut ante *præc*
com, * *Suff. M. pr. PROCESS: Vesp*
de seq. com. fer. *Suff.*

A. 17. F. 3. Patritii E.C. *sdx L. 1.*
N. *fidelis* 9. L. & com. fer. *Suff. in M.*
Gl: 3. Or. a cunct: Præf: Quadr: ult: Ev,
fer, *Vesp. de seq. com præc. & fer.*

A. 18. F. 4. Gabriel Arch: *dx Maj:*
Off. pr. 9. L. & com. fer. in L. & M.
Gl, Cr: Præf: Quadr, ult: Ev: fer. Vesp.
de seq. com. præc & fer.

A 19. F. 5. Josephi *dx 2. cl, non cele*
bre Off. pr. 9. L. & com. fer. in L.
& M. *Gl. Cr. non dic nisi in pr. Eccl relq*
ut heri in Vesp. com. fer.

Viol, 20: F. 6, de ea *Off. ut ibi præc.*
com. * *Suff. Process. M. pr, Vesp: de*
seq com. fer.

A. 21, Sab. Benedict. Ab. *dx 9. L. &*
com. fer. in L. & M: *Gl. Præf. Quadr.*
ult. Ev. fer: in Vesp. com. seq. cras
*pop. intim: fest. celebre f. 4. * F. P.*

Viol * 22. DOM. 3. QUAD: 2. cl. de ea
sdx Off. M. ut not. *Vesp. de seq. com.*
Dom.

MARTIUS

A, 23. F. 2. Catharinæ Vast. VPRS,
dx L. 1 N. de virg. 9, L, & com. fer.
 in L. & M. *Gl. Præf. Quad: ult. Ev. fer*
 in Vesp. com. fer.

Viol. 24. F. 3. de ea *Off. ut in loc. præc.*
 com. * *Suff. M. ut ante Vesp. de seq.*
 com. fer.

A. * 25, F. 4. ANNUNT. B. *dx 2. cl.*
celebre Off. ut ibi 9, L. & com. fer.
 in L. & M, *Gl, Cr- celeb. ad Incarn:*
gnus: Præf, B, ANUN: ult. Ev. fer, in
 Vesp. com fer. *cras examen Ordinand.*
 * F. P.

Viol. 26. F 5. de ea *Off. ut in loc. præc*
 com. * *Suff. M. ut ante Vesp. ferial.*
 præc. com. * *Suff.*

Viol. 27. F. 6. de ea *Off. & M. ut*
heri Process. Vesp. ut heri.

Viol, 28. Sab. de ea *Off & M. ut not.*
 Vesp, a cap. de seq. *Suff.*

Viol. * 29. DOM. 4, QUADR: 2. cl.
 de ea *sdx. Off. & M. ut not. Vesp.*
 de Dom.

Viol. 30. F. 2. de ea *Off. & M. ut*
*ibi Process. Vesp. ferial. præc. com. **
Suff.

Viol- 31. F. 3. de ea *om. ut heri præc.*
Process.

APRILIS

APRILIS Dierum XXX.

Viol. 1. F. 4. de ea om ut ante Process,
Vesp. de seq. com. fer.

A. 2. F. 5. Francisci de Paul. C. dx L.
1. N. Beat. 9. L. & com. fer. in L. & M.
Gl. Præf. Quad, ult. Ev. fer. in Vesp.
com. fer.

Viol. 3. F. 6. de ea Off. & M. ut not. Pro-
cess: Vesp. de seq. o Doct. com. fer.

A. 4. Sab. Jsidori EC. dx L. 1. N. Sapient.
9. L. & com. fer. in L. & M. Gl. Cr. Præf.
Quad. ult. Ev. fer. ORDINES SAC-
RI in Vesp. com. seq. cess. Suff. usq. ad
SS. Ttt. * operiunt: * hod. ad Compl. & in
Off. ferial. in R;R; br. Hor. non dic. Gl.
Patri hoc obs. in aliis R;R; & in fine
Venite Cess. Jud. Spirit.

Viol. * 5. DOM, PASS. 1. cl. de ea sdx
Off. ut in loc. in M. de temp. Pass. usq.
ad Sab. S. non dic, Judica Gl. excel. nec
Gl. Pat. ad Introit & lavabo. M. sine Gl.
2. Or. tnt. Cr. Præf. * Vesp. de seq. †
3. hym. mut. com. Dom. incip. Commun:
Pasch.

A. 6. F. 2. Vincentii Ferr. C. dx fuit heri
L. 1. N. Beat. 9. L. & com, fer. in L.
& M. Gl. Præf. * ult. Ev. fer, in Vesp:
com: fer.

Viol. 7. F. 3. de ea Off. de temp. Pass.
ut

APRILIS

- ut not. f. 2. prec. M. pr. Præf. * Vesp
ferial. prec.*
- Viol. 8. F. 4. de ea om. ut her. Process. cess:**
*Vesp. fer. prec * Cras exam: ordinand.*
- Viol. 9. F. 5. de ea ut ante Vesp. de
seq. com. fer.**
- A. 10. F. 6. Sept: Dolor: B. dx Maj: off.
pr. 9. L. & com. fer. in L, & M. Gl.
Cr. Præf. B. Transf. ult. Ev. fer in Vesp
com. seq. o Doct. & fer.**
- A. 11. Sab. Leonis P. C. E. D. dx Off. ut
ibi 9, L. & com. fer. in L. & M. in Med:
Gl. Ep. just. Cr. Præf. * ult. Ev. fer: in
Vesp. com. seq.**
- Viol. * 12: DOM. PALM. 1. cl. de ea
Sdx Off. ut ibi Bened. Palm. Process:
M. sine Gl. Or. un. Pass. in M. privat.
ad Cornu Evang. in cantat ad Cornu Ep.
ante alt: Die dic. in med. munda Iube
in fine oscul: Text. hoc servat f. 3. & f.
4. in M. cantat ult. Ev. in Princip. in
M. priv. ult. Ev. cum approp. Cr. Præf.
* Vesp. de Dom. * hac & seq. Heb prob
Miss: Vor. & Def. HEBDOMADA
SANCTA.**
- Viol: 13. F. 2. de ea Off. ut ibi ad Laud
Hor. ant. pr. prec: M: pr. Ora. 2. Præf.
* Vesp. ferial. prec. com. SS. MM.
Tiburtii.**
- Viol.

APRILIS

- Viol. 14. F. 3. de ea Off, *ut ibi* & *he-
ri prec: com. SS. MM, sine 9. Lect. in
L. & M. non dic. 3. Orat. Pass. Præf. †
Vesp. ferial. prec.*
- Viol. 15. F. 4. de ea off, *ut ibi abs. a
Vincul. Bened: ille div. ad Societ. prec.
M pr. Pass. Præf. † Vesp. fer. prec.*
- A. 16. F. 5 ~~CÆNA~~ DNI *dx 1. cl. om. pr. in
M. omiff. judica non dic. Gl. Pat. neq.
ad Lav. ad Gl. in Ex. puls. camp. quæ
silent usq. ad Sab. S. Cr. Præf. † Con-
secrat: 3. host. maj: Commio cleri Con-
secr: Oleor: denud. alt. Lot. ped. hoc trid.
ante Maj alt. omn. genufl: excep. Celeb. qui
& cras genufl, Vesp. ut ibi.*
- Nig. 17. F. 6. pr. PARASCEVES *dx 1.
cl. om. pr. * Commio dat. p. mod. Viat: int.
Vesp. ut ibi.*
- A. 18. SAB. SANCT. *dx 1. cl. om. pr.
Bened. ign. & Cerci in Mis ad Gl. in
excel: puls: Camp. rlq. ut ibi ORDI-
NESSACRI Vesp. tam intra qm ext.
Mis. ut not. ad Bened. 2. alle quod
serv. in L. & Vesp. & in Miss: usq; ad
seq. Sab. Compl. ut ibi Regina spr stan-
do incip. temp. Pasch.*
- A. † 19. DOM. PASCH RESUR: DNI
dx 1. cl. cum oct. om: pr. in M. Gl. se-

APRILIS

- quent. *Cr. Præf. coment. hanc ig. pr. usq. ad Sab. seq: inclus. Vesp. de Dom.*
- A. * 20. F. 2. PASCH. *dx 1. cl. Celebre in off. & M. om. ut her. Vesp. de festo.*
- A. 21: F. 3. Pach. *dx 1. cl. non celebre off. M. Vesp. ut not.*
- A. 22. F. 4. *inf. Oct. Pasch. sdx Off. ut ibi in M. 2. Or. Eccl. vel p. Pap. tnt. Præf. ut her. Vesp. de oct.*
- A. 23. F. 5. *inf. Oct. sdx. Off. M. & Vesp. ut heri.*
- A. 24. F. 6. *inf: oct, sdx om. ut heri.*
- A. 25. Sab. *in Albis sdx Off, ut ibi *ratione S. Marci Lyt. d OO. SS. etiam extra Procer. de præcept. in Mis. Rog. C. V. ex fer. 2. Rog. sine Gl, & Cr. 2. Or. concede 3. Eccl. Præf. & coment. Pasch. in fine Bened. sine alle in Mis. de oct. Gl. 2. Or. Eccl. tnt. Cr. Præf. Pasch. Vesp. dx ut in Sab. sub un. Ant: alle. a cap. de Dom.*
- A. * 26. DOM. *in Albis 1. p. Pasch. 1. cl. de ea dx Off. ut not. ad prim. 3. Psalm. & quicumq. in M. Gl. Cr. Præf. in hoc etiam deinceps Coment Comnes Vesp. de seq. com. Dom. Temp. Pasch. oes Psalm: cujuscunq; Noct. die sub ima Ant. Antnis Inuit: R; R; Noct. Offert.*

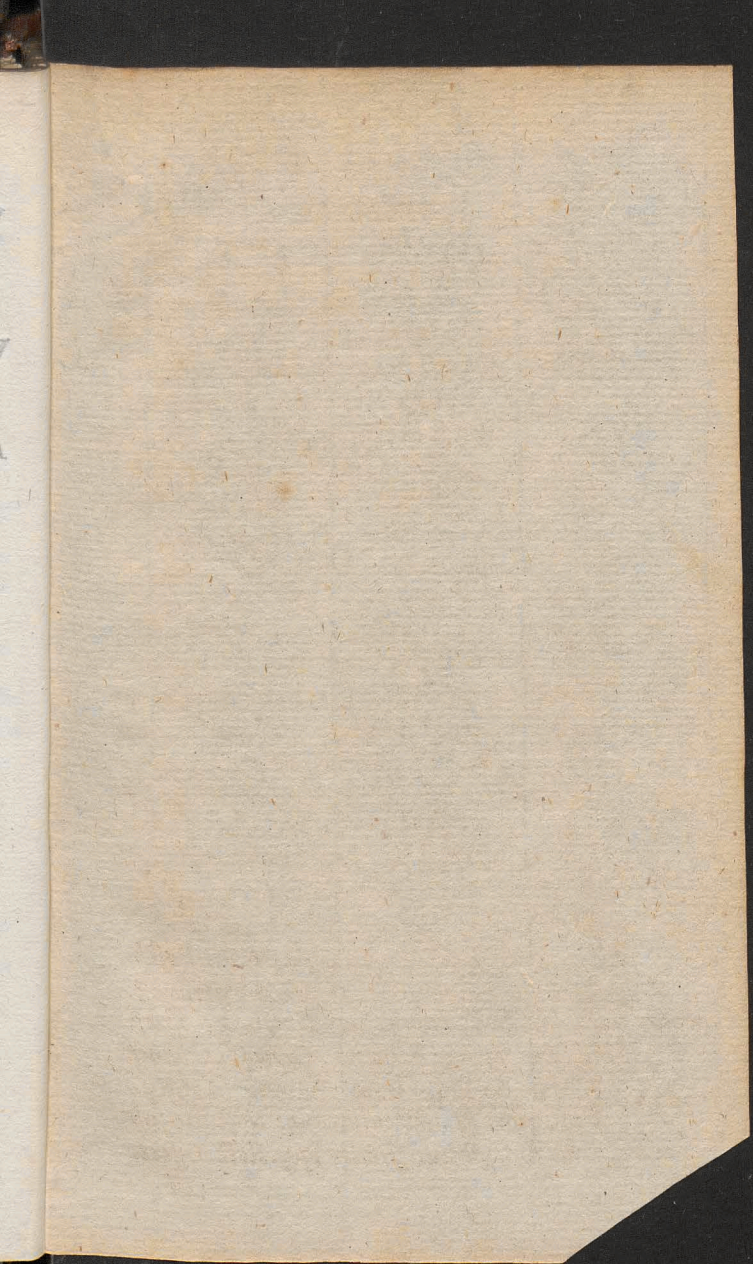

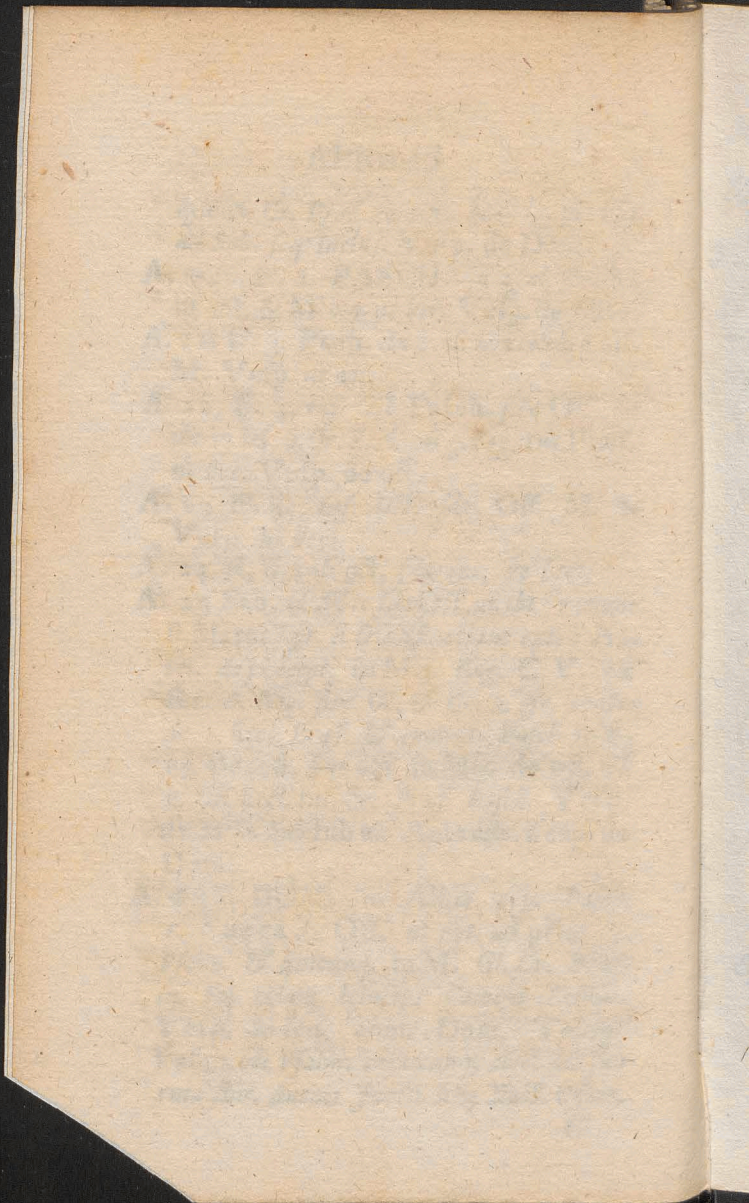

APRILIS

- 5^o Comni in Mis. unum add, alle ad. Ju-*
troit & R. R. Hor. 2. alle:
R. 27. F. 2. Adalberti E. M. P. R. P. dx
1. cl. cum oct. non celebre L. 1. N. a mi-
leto ad Bened. & Mag. Ant. magnif.
p. tot. Oct. in M. Gl. Cr. Præf. Pasch.
in Vesp. com. seq. int.
R. 28. F. 3. Marci Ev. dx 2. cl. fuit 25.
huj. 9. L. & com. S. Vital. in L. &
M. priv. tant. Gl. Cr. Præf. Ap. in Vesp.
com. seq.
R. 29. F. 4. Petri Mart. dx L. 1. N.
ex fer. 2. incip. com. S. Adal in L. & M
Gl. Cr. Præf. Pasch. Vesp. a cap. de seq
com. præc. & S. Adal.
A. 30. F. 5. Anselmi E. C. dx: fuit 21.
huj L. 1. N. Sapient. com. S. Adal.
in L. & M. Gl. Cr. Præf. Pasch Vesp.
de seq. com. int. præc.

MAJUS Dierum XXXI.

- R. 1. F. 6. Philippi & Jacobi Ap. dx**
2. cl. non celebre L. 1. N. ex Dom. 4. post.
Pas. nil de Oct. in M. Gl. Cr. Præf. Ap. in
*Vesp. com. seq. & S. Sigism: *FP*
A. 2. Sab. Athanasii E. C. dx. L. 1. N.
Sab. 9. L. ex 3. una S. Sig. com. oct.

Cij

MAJUS

& S. M, in L & M. *Gl. Cr. Præf. Pasch. Vesp. de seq. com. præc. & Dom. tint.*

R. * 3. DOM. 2. p. Pasch. Inuent S. Cruc. *dx 2. cl. 9. L. & com, Dom. ac SS. MM. Alexand. sine 9. Lect. in L. & M. priv. tint. Gl. Cr-Præf. † ult. Ev. Dom. in Vesp, com. seq. ut in 1. Vesp. & Dom. * Conno Pasch. terminat.*

R. 4. F. 2. Oſt. S. Adal *dx. L. i N. fer. in M: Gl. Cr. Præf. Pasch. Vesp. a cap. de seq. com. præc. * F. P.*

A: 5. F. 3, Pii V. P. C. *dx. ex decr. Pii VI. L. i. N. fer. in M. Gl. Præf. Pasch. Vesp. de seq. com. præc.*

R. 6. F. 4. Joan. ant. Port. Lat: *dx. Maj. L. i. N. de Dom, inf. ascen: in M. Gl. Cr. Præf. Ap. in Vesp. com. seq. * F. P.*

A. 7 F: 5. Catharinæ Senen: V. *dx loc. pr. ex 30. April. L. i. N. fer. in M. Gl. Præf. Pasch. Vesp. de seq. com. nul.*

R. * 8. F. 6. Stanislai E. M. PRP. *dx i. cl. cum oct, celebre ad Mat hym ex 1. Vesp. ad Laud. invicte in M. Gl. Cr: p. tot oct. Præf- Pasch. in Vesp. com. seq. o Doct,*

Veys de seq^{ca} comm. Dom Lantun.

3 Dom 2^{da} pasch. Inuentio S. Crucis. Tit.
Ecc. D. S. S. cum Oct. 7 fest. et corn.
Dom. Alm. In laud. et offi. relig. et in
ord. et in Veys.

4 Com. Oct. in tot Off. Pref +

5 Com Oct. Ita Gl. Cr. Pref +

6 Com. Oct. in toto Off. relig. et in propr.

7 Com. Oct. Alm. in L. et off. Gl. Cr. Pref +

8 Nulla Com Oct. in toto Off

9 Com Oct in L. et esp. Pl. C. Praef 7.
Vesp de seq. Comon. Oct. ut in S
Vesp festi. praec. et Dom.

10 Com Oct. S. Cr. in toto Off. et esp.
Praef 7.

11 F. 2 Appar. S. Michaelis An. IX
maj. 1. p. ex 8 hujus Off. pr. com.
Oct. S. Stanislai in L. et esp. Praef
Car. Vesp. ut in ord.

12 L. 1. Noct. ex Dom. praec. vesp. de
seq. com. praec. et Oct.

13 F. 4. Morica V. 1. p. ex 4 huj. in
Vesp. com. seq. et Oct. ac S. Nori.
facii M.

14 F. 5. Antonini C. C. 1. p. ex
10 hujus Off. pr. 9 lect S. Bonifa-
cii reliq. ut in ord. vesp. de seq. com.
praec.

MAJUS

A. 9. Sab Gregorii Nazianz. E C. dx. L. 1.
 N. Sab. com. oct. in L. & M. Gl. Cr.
 Præf, Pasch. Vesp. de seq. . com. præc
 & Dom. *hod. in Vesp. Et cras tot die nil.*
*de Oct. * F P.*

A. * 10 DOM. 3. p, Pas. Patrocinium
 S. Joseph. dx. 2. cl. Off. pr. 9 L. &
 com. Dom. ac SS. Gordiani M. M.
 in L. & M, *priv, tnt. Gl. Cr. Præf. Pasch.*
ult. Ev. Dom. in Vesp. com. seq. &
Dom.

A. 11. F. 2. Monicae Vid. dx loc. pr. ex
 4. *huj. L. 1. N. ex heri com. oct, S.*
Stan. in L. & M. Gl. Cr. Præf. Pasch.
in Vesp. com. seq. & oct.

R. 12. F. 3. Nerei & SS, MM. sdx L.
 1. N. fer. com. oct. in L. & M. Gl. 3.
 Or, B. *concede Cr. Præf. Pasch: Vesp.*
a cap. de seq, com. præc. & oct.

A. 13. F. 4 Antonini E. C. sdx loc. pr. ex
 10. *huj L. 1. N. fer. com. oct. in L.*
& M. ut heri Vesp. de seq. com.
præc. & oct, ac S. Bonif. M.

A. 14. F. 5. SSmi Sepulchri Dni dx
 fuit Dom. 2. p. Pasch. Off. pr. 9: L. S.
 Bonif. com. oct. & S. M. in L. &
 M. Gl. Cr. Præf. Pasch, in Vesp. com.
 seq. *ut in 1. Vesp.*

MAJUS

- R. 15. F. 6. O. S. Stan: EM. dx L. 1.
N. fer. in M. Gl. Cr. Præf. Pas. Vesp.
a cap. de seq. com. præc.
- R. 16. Sab. Joan Nepomu: M. dx L. 1:
N. Sab. in M. Protex. Gl. sine Cr. Præf.
Pas. in Vesp. com. seq.
- A. * 17. DOM. 4. p. Pasch. de ea sdx
Off. vide Dom. 2. post Pasch. L. 1. N.
*Dom. cur. com. * ad prim. 3. Psal.*
Symb. præc-Dom. in M. Gl. 2. Or. B: 3.
Eccl. Cr. Præf. Pas. Vesp. de seq. com.
Dom,
- R. 18. F. 2. Eriçi Reg. M. P. R. S. dx
L. 1, N. fer in M. Gl. sine Cr. Præf. Pas.
Vesp a cap. de seq. com: præc. &
S. Pudent V,
- A. 19. F. 3. Petri Cælest. P. C, dx L.
1 N. fer 9. L. & com. S. Pudent. in
L. & M. Gl. Præf. Pas. in Vesp. com:
seq.
- A, 20 F. 4. Bernardini Senen. sdx L.
*1. N. fer. com. * in M, Gl. 2. Or. B.*
3. Eccl. Præf. Pas. Vesp. de seq. com.
Præc.
- R. 21. F. 5. Venantii M. dx ex nov. De cr.
1774. Die 23: Jul. loc. pr. ex 18. huj. L.
1. N. fer. in M. Gl. Præf. Pas. Vesp.
de seq. com. præc.

ZUAM
MAJUS

A. 22. F. 6. Apparit: S. Mich. Arch:
dx maj. fuit loc. pr. io huj. ex 8 ejus d. off.
pr. in M. Gl. Cr. Praef. Pas. in Vesp.
com. seq.

R. 23. Sab. Floriani M. P. R. P. *dx. maj.*
fuit. 4. huj. L. 1. N. Frat. in M. Gl. sine
Cr. Praef. Pas. in Vesp. com. seq.

A. * 24. DOM. ROG: 5. p. Pas. de ea
sdx Off. ut ibi com: † M. ut Dom. praec
Vesp. de seq. com. Dom. & S. Ur-
bani M.

A. 25. F. 2. Rog. Gregorii VII. P. C:
dx L. 1. N. Fid. Serm. 9 L. Hom. &
com. fer. ac S. Urbani *sine 9. Lect. in*
L. & M. Gl. 2. Or. fer. 3. S. M. Praef.
Pasch: ult. Ev. ser. ad Miss. Rog. CV.
sine Gl. & Cr. Orat. ut ibi Praef. Pas.
*ult. Ev. in Princip. * ubi unus Sacerd.*
habeat: M. Rog. cum com. fest * hoc
trid. abstin: ob esu carniū *Lyt de*
OO. SS. etiam exta Process. de praeccept cum
Orat. adjunct: Vesp: a cap. de seq.
com. praec. & S. Eleuth. P. M.

A. 26. F. 3. Rog. (*de qua nil in Off.*) Phi-
lip Nerei C. *dx L. 1. N. fer. 9. L. &*
com. S. Eleuth in L. & M. Gl. 2. Or. M.
3. ex fer. 2. Rog. PROCESS. M. Rog.
Lyt. ut heri in Vesp: com. seq. & S:
Joan. P. M.

MAJUS

- A. 27. F. 4. Rog. Vig, sine jej. cum abste: a carn. Mariæ Magd: de Pazzis V. sdx L. 1. N. de Virg. 9. L. & com. Vig. ac S. Joan. (in Off. nil. de fer) in L. & M. Gl. 2. Vig, 3. S, Joan: 4. Rog. ult. Ev. Vig. Miss. Rog. Process. Lyr: Vesp. de seq. com. null.**
- A. 28. * F. 5. ASCEN: DNI dx 1. cl. cum oct. celebre Off: pr. in M. Gl. Cr. Praef Coment. pr per. tot. Oct: p. Ev, auff. Cereus Process. stat. Vesp. de fest.**
- A. 29 F. 6. Inf. Oct. Asc: sdx Off. ut ibi in M. Gl. 2. Or. concede 3. Eccl. rel. ut heri in Vesp. com. S. Felic. P.M.**
- A. 30. Sab. Inf. Oct. sdx. Off. ut heri 9 L. S Felic, & com. in L. & M. Gl. 3. Or. Concede ut heri Vesp. a cap. de seq. com. oct. & S Petronilæ V.**
- A. † 31 DOM inf. Oct. de ea sdx Off. ut in fest & pr. loc. com. Oct. & S. Petron (sine 9. Lect.) in L. & M. Gl. Cr. Praef. Oct. Vesp. de Dom. com. Oct.**

JUNIUS Dierum XXX.

- A. 1. F. 2. inf. Oct. Asc. sdx. in M. Gl. 2. Or. & relq. ut ante f. 6 in Vesp: com. SS. Marcellini & c: MM. A. 2.**

JUNIUS

- A. 2. F. 3. *Inf: Oct. Sdx, Off. ut ibi* 9. L. SS
 MM. *ex 2. una & com. in L & M.*
Gl. 2. or. SS. MM. 3. B. ut ante Vesp: de oct.
- A. 2. F: 4. *Inf: Oct: Sdx off. & M. ut ibi*
Vesp. de oct, ut in 1. Vesp. cras exam.
Ordin.
- A. 4. F. 5. *Oct, Ascens. Dni dx. Off. &*
M. ut in fest. in Vesp. com. seq.
- R. 5. F. 6. *Hermenegildi Reg. M. Sdx*
(fuit 13: April.) ad Mat. hym. ex Vesp.
ad Laud, ex Mat. L. 1. N. fer. L. 3. N.
siquis venit R. ext. Temp. Pas. com. fer.
Ant. & Or. Dom. præc. Mis. Protex Gl.
2. Or. fer. 3. B. Concede Præf. Asc. Co-
ment. omnes Vesp. de fest. hym. Reg,
com. fer, Ant. & Or: ex 2. Vesp. Dom.
præc.
- R. 6. *Sab. Vig. Pent jej. Pas. de ea Sdx*
Off. ut Dom. præc. ad Prop. Bened. font.
CV. in M. CR. in Miss. priv, Introit in
sine M. cum Sanctificatus sine proph. Gl:
un Or. sine Cr. Præf. coment. hanc igit:
pr. p: tot, oct. in Mis: Cantat, puls: cam-
pan ad Gl. in excel. Vesp. de seq. com.
*null. *hod. & seq, Heb. prh, Mis. Vor:*
& Def.
- R. * 7. *DOM. PENT. dx 1. cl. cum oct.*
om: pr. ad Tert. Veni flex. gen: usq ad

JUNIUS

- Sab. in M. Gl, sequent Cr. Praef. ut heri*
Vesp. de Dom,
- R. * 8 F. 2. PENT. *dx 1. cl. celebre Off.*
M. Vesp. ut heri.
- R. 9. F. 3. Pent: *dx 1, cl: non celebre om:*
ut heri de SS. Primo & c: nil:
- R. 10. F. 4. IV TEMP. *inf. oct. Pent.*
Sdx off. ut ibi in M. Proph. Gl. 2. Or, tut.
relq. ut heri & Vesp.
- R. 11. F. 5. *Inf. oct: Sdx. off. & M. ut*
ibi Vesp. de oct. com. SS. Basilidis
*& c. MM. * F.P.*
- R. 12. F. 6. IV TEMP. *Inf. oct. Sdx*
com. SS. MM, in L. & M. Gl. 2. Or.
MM: tut, rlq. ut ibi & Vesp.
- R. 13. Sab. IV. TEMP. *inf. Oct. Sdx off.*
ut ibi M. pr: Proph. Gl. 2. Or, Eccl. rlq.
ut ibi ORDINES SACRI Vesp. de
seq. com. Dom. in fine Compl. Salv.
Reg. cras intim: f. 5. Solem. Corp. Xti.
- A. * 14. DOM. 1. p. Pent. SS. TRI-
 NIT *dx 2: cl. off. ut ibi 9, L. & com. Dom*
in L. & M. Gl. Cr. Praef. Trtt. ult: Ev.
Dom. ad Prim 3, Psalm. Symb. in Vesp.
com. seq: & Dom. ac SS. Viti M.
M. & c.
- R. 15. F. 2. Æschili EM. PRS. *dx loc*
pr, ex 12. huj: L. 1. N. ser: 9. L. ex 2.

i
r.
:
r.
r.
t
s
x
r.
f.
f.
e
.
i.
-
n
y.
.
.
e
.

18 De S. Marco et Marcellino
hoc anno ritul.

20 S. Bonifacii M. int. P. R. E. S. pr.
ex 29 huj.

JUNIUS

- una* & com. SS. MM. in L. & M.
Gl. Præf. com. & sic spr. dum alit non
not: Vesp a cap de seq, com. præc.
- A. 16. F. 3. Bennonis EC PRP. dx L.
 1. N. fer. in M. Gl. Vesp. de seq. com.
 præc.
- R. 17. F. 4. Barnabæ Ap. dx Maj fuit 11.
huj. Off. & M: pr. Gl. Cr. Præf. Ap, Vesp
de seq. com. null. concl: Hym. pr. p. oct.
p. quam prbb: Mis, Vor. & Def:
- A. * 18. F 5. SOLENNITAS SS. Corp
 XTI dx. 1. cl. cum oct. celebre off. pr. in
 M. Gl. seq. Cr. Præf. int. Nat. PROCES.
 in M. tant de Oct. Canit. Ecce Pan. in
 Vesp. com. seq.
- A. 19. F. 6, Julianæ de Falcon: V. dx
 hym, mat. pr. L. 1. N, fer. 9. L SS, MM
 Gervatii com. oct. & SS. MM. in L.
 & M. Gl. Cr. Præf. oct. in Vesp. com.
 seq, & Silverii P.M.
- A. 20. Sab. *Inf. oct sdx. off. ut not. com.*
 S. Silv: *sine* 9. L. in L & M, Gl: 2.
 Or. M. 3. B. Concede Præf: oct. Vesp. de
 seq. com. Dom. & oct.
- A. * 21. DOM 2. p. Pent. *inf. oct.* Aloy-
 siii C. dx L. 1. N. Dom: 9. L: & com.
 Dom. ac oct. in L. & M. Gl. Cr. Præf.
 oct. ult Ev: Dom. in Vesp. com. Dom.
 & oct. ac S. Paulin: EC. Dij

JUNIUS

- A: 22. F. 2. *Jnf. oct. Sdx off. ut ibi com. S. Paulini (sine 9. Lect) in L. & M. Gl. 3. Concede rlq. ut ibi Vesp. de oct.*
- A. 23. F. 3. *Vig. sine jej inf. oct. sdx. 9 L. & com. Vig. Ant. & ex fer. Or. pr. in L. & M. Gl. 2. Or. vig. 3. Concede Cr. Praef. oct. ult. Ev. Vig. Vesp. de seq. com. oct.*
- A. 24. F. 4. *Nativ. S. Joan, Bap. dx 2, cl. cum oct. non celebre off pr. com Oct. Corp. in L, & M. Gl. Cr. in Coll: p. tot oct, oes dbnt. dic. Praef. Nat. in Vesp. com. oct. ut in 1. Vesp. * FP.*
- A. 25. F: 5: *Oct Corp. Xti dx Off. ut in fest. & pr. loc, com. oct S. Joan. in L. & M. Gl. Cr. Praef. Nat. Vesp. de seq. com. oct S. Joan. tnt. rao off. de cod: dein- ibi null. com. expressa:*
- A, 26. F. 6. *SS. Cordis Jesu dx Maj off. pr. com. oct, S. Joan. in L. & M. Gl. Cr. Praef, * in Vesp. com. seq. & oct.*
- A. 27. *Sab. Vig. cum jej. Norberti E. C. dx (sunt 6. huj-) L: 1. N. fer. 9. L. vig. com. oct & vig: Ant. & ex Psalt. Or. pr. in L & M. Gl. 2. Or. oct. 3. vig. & ult. Ev, in Vesp com. Dom. oct. & S. Leon PC. p, mod. simpl. jxta decr: Direct. 1770. * cras intimat: f. 2. fest. Petri & Pauli.*
- A. * 28

JUNIUS

- A.** * 28, **DOM. 3.** *p. Pent. de ea sdx off. ut in salt. & pr. loc ad Mat. hym. Nocte ad L. Ecce 9. L. S. Leon. ex 3. 2di N. fiat una com: oct. & S Leon. in L. & M. Gl. Cr. Præf. Ttis: Vesp. de seq. com. tnt. OO. Ap. Ant. Tradent & annunc: Or. fest. divis Ap. 15. Jul: PRP.*
- R.** * 29 **F. 2** **PETRI & PAULI dx 1.**
cl. cum oct. celebre om. pr. com. Oo Ap. Ant. Vos qui & ex 1, Vesp. Or ut heri in L. & M. Gl. Cr. Præf. Ap. in Or. Secreta de OO. Ap. loc: divisione dic. Commemoratione Vesp de fest. com. Oo, Ap, Estote & ex 1. Vesp. Or. ut heri,
- R.** 30 **F 3.** *com. S. Pauli Ap. dx com. S. Petri & S. Joan. in L & M. Gl. Cr. Præf. Ap. Vesp. a cap. de seq. com. SS. Ap, * FP.*

JULIUS Dierum XXXI.

- A. 1.** **F. 4.** **Oct.** **Nat. S. Joan. dx L. 1. N.**
fer. com. SS, Ap, in L. & M. Gl. Cr. Præf. Ap. Vesp, de seq. com. præc & oct, SS. Ap. ac SS: Processi Mm.
- A. 2.** **F. 5.** **Visitatio BVM. dx maj: non**
celebre off. ut ibi 9. L, SS. MM. com. oct, ac SS. MM. in L. & M. Gl. Cr. Præf.

JULIUS

- Præf. B. Vifit: in Vesp. com, feq. & oët. SS. Ap. * FP.*
- A.** 3. F. 6. Joan a Facund C. *dx fuit 12 Jun. L. N. fer. com. oët. SS. Ap. in L. & M. Gl. Cr. Præf. Ap. Vesp. a cap. de feq. com. præc & Oët. SS. Ap: * F.P.*
- A.** 4. Sab. Iosephi Calafanct. C. *dx com. oët. SS. Ap. in L. & M Gl. Cr. Præf Ap. in Vesp. com. Dom. prævaluit & oët. SS. AP.*
- R.** * 5. DOM. 4. p. Pent. *de ea sdx off. ut ibi hym. Noëte ad L. Ecce com oët. SS. Ap. in L & M. Gl. 2. Or. tnt. oët. Cr. Præf. Ap. Vesp. de feq. ut in 1. Vesp. comni Ap: com. Dom.*
- R.** 6. F. 2. Oët SS. Ap. *dx L. 1. N. fer in M. pr. Gl. Cr. Præf. Ap. Vesp. a cap. de feq: com. præc.*
- A.** 7. F. 3. Antonii de Pad. C. *dx fuit 13. jun. L. 1. N. fer. in M. Gl. in Vesp. com feq.*
- A.** 8. F. 4. Elisabeth Reg. Port. Vid. *sdx off. pr. Suff. reass. in M. Gl, 2. Or. a cunct. 3. ad lib. Vesp. de feq. com. præc.*
- A.** 9. F: 5: Patron. Reg. Suec. *dx off. pr. 8. Lect. divid. in 2. in M. pr. Gl. sine Cr. in Vesp. com. feq.*

R.

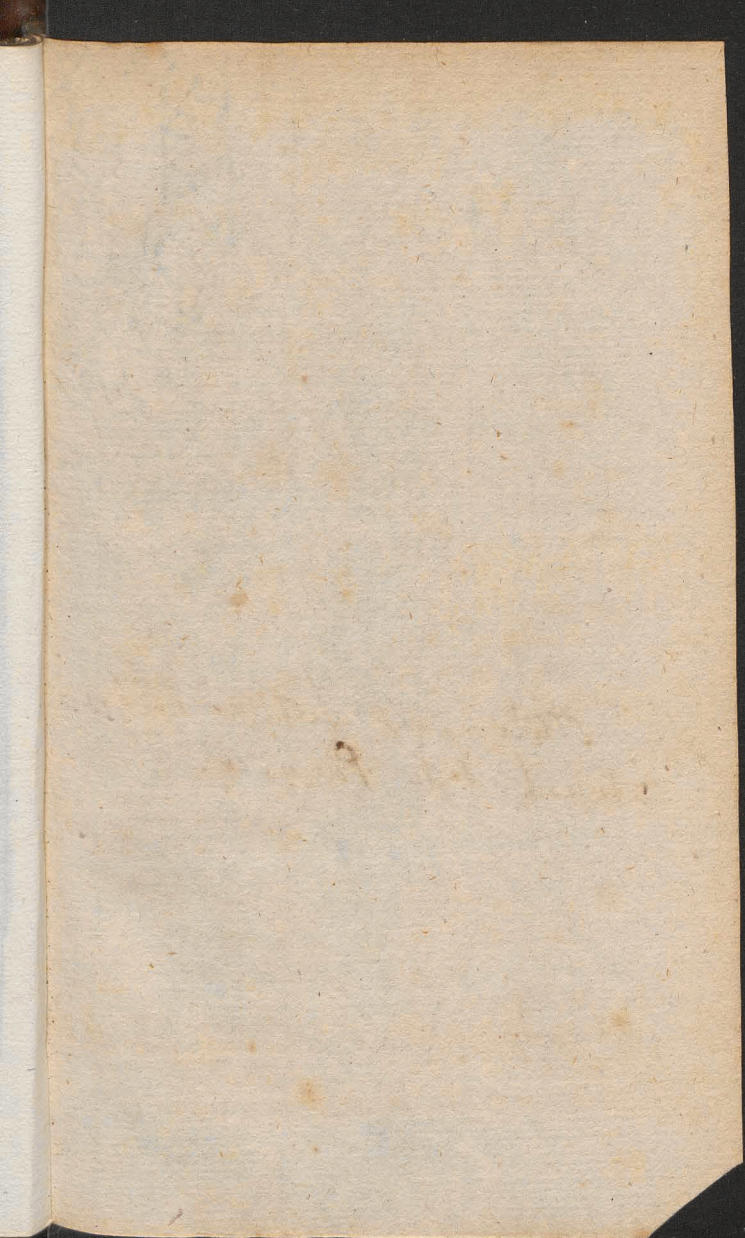

R. D. Antonius Patav. 13 Jun
Odiachal de Par yza.

15. Ad Compl. et cras p. horas Jesu tibi

JULIUS

R. 10. F. 6. Septem Frat: Mart: *fdx*
L. 1. N. fer. R. 8. Hac Suff. in M, ut f. 4.
 Vesp. de seq. com. præc: & S. Pii
 P. M.

A. 11. Sab Basilii Mag EC. *dx fuit 14.*
Jun. L. 1. N. fer 9. L & com. S: Pii
 in L. & M. Gl. Cr. Vesp. de seq: com
tnt Dom. montes:

A. * 12. DOM. 5. p Pent. Joan. de Du-
 kla C. PRP. *dx 1. cl. cum oct. L. 1.*
N. Beat: 3. N. nolite 9. L. & com.
 Dom. in L. & M. *Of. just. Gl. Cr. Præf*
Tts ult. Ev. Dom. in Vesp com. seq.
 & Dom. de SS Nabore & c. nil.

R. 13. F. 2. Margarithæ VM. *dx non ce-*
lebre L. 1. N. ex heri 2. & 3. N. int P.
 RP. com. oct. in L. & M. Gl. Cr.
 Vesp. a cap. de seq. o Doct. com.
 præc. & oct. * *Jncip. ferie Rusticae jud.*
Spirit. silent:

A. 14. F. 3. Bonaventuræ ECED. *dx*
L. 1. N. Sapient. com. oct. in L & M.
 Gl. Cr. Vesp de seq. com. præc. &
 oct. ac S. David. PRS.

A. 15. F. 4. Divis Ap. int PRP. *dx Maj.*
9. L. S. Dav: com. oct. & S. David.
 in L. & M. Gl. 4ta Or. add, pro grat
 act: post Mis. Vor, SS. *Tts Præf, Ap, in*

JULIUS

- in Coll: dic, Miss: Vor, de SS Trte Gl: 2.*
Orat, sub una ut ibi com. oct, & S Ab.
Cr, & c: Process, Te Deum Vesp. de seq
com: præc. & oct. ac SS. MM. An-
dreæ int; PRP.
- A. 16.** F. 5. Fest: B. de monte Carme-
 lo *dx Maj. 9. L. ex 2. una SS. MM.*
com. oct. & SS. MM. in L. & M.
Gl, Cr, Præf: B Comm. in Vesp. com.
seq. & oct.
- A. 17.** F6. Alexii C. *sdx L, 1. N. fer. com*
oct. in L, & M. Gl. 3, Or, concede
Cr, Vesp. de seq. com. præc & oct.
Ant, ex Laud, & Lex Dei ac SS. Sympho-
rosæ MM.
- A. 18.** Sab. Simonis de Lip. CPRPL, I, N.
fer. 9. L. ex 2. fiat una SS MM. com.
oct. & S. S. M M. in L. & M. Os just. Gl.
Cr. Vesp. a cap. de seq. com. præc.
& Dom.
- A. * 19.** DOM. 6. p. Pent. Oct. B. Joan
 De Dukla C. *dx L. 1. N, Dom. 2. N, ut*
in Oct. S. Stan. 3. N. ut in fest. 9. L. &
com. Dom in L. & M. Gl. Cr. Præf.
Tris ult, Ev. Dom. Vesp. a cap. de seq.
com. præc. & Dom.
- A. 20.** F. 2. Ceslai C. PRP. *dx L. 1. N,*
fer. 3. N. designavit in M. Os just. Gl. Ev.

Vesp. de seq. comm. Oct. S. Joannis ut
in 1 vesp. Fest. et Dom.

19 Dom 6 p Pentec. S. Vincentii & Paulo
dx 1^a A. cum Oct. p qm Dix Cr. Off. pr.
9 1 et Com. Oct. et Dom. In L. et cf.
In vesp com. seq. Oct. et Dom.

20 Com. Oct. in toto Officio

22 com Oct. Peter

23 com. Peter

24 com. Oct in L et off. tm

25 Nulla com. Oct in L et off. In vesp.
oct. ut in II vesp: Fest.

26 com. Oct. S. Vinc. in toto Off. et
offis. In vesp. com. seq: Met Dom.
tm.

27 F. 2. Anna de may. loc. pr. ex 26
huius Off. ut in propr. 9. 1. S. Pant.
Leonis cum Oct. et S. coll. in L. et off.

JULIUS

- ex 24. April. in Vesp. com. seq. & S. Praxedis V.*
- R.** 21. **F.** 3. Anacleti *PM sdx loc. pr. ex 13. huj L. 1. N. fer. o. L. & com. S. Prax: Suff. in M: Gl. 2. Or. Prax. 3. a cunct: Vesp. de seq. com. præc.*
- A.** 22. **F.** 4. Mariæ Magdalænæ *dx non celebre in M. Gl. Cr. Vesp. a cap. de seq. com. præc. & S. Liborii FC.*
- R.** 23. **F.** 5. Apollinaris *FM. dx L. 1. N. fer. com. S. Liborii in L. & M. Gl. Vesp. a cap. de seq. com. præc.*
- R.** 24. **F.** 6. *Vig. sine jej. Christina VM. dx L. 2. N. de com. V. 1. loc. 3. N. 2. loc. 9. L. & com. Vig. in L. & M. Gl. ult. Ev. Vig. Vesp. de seq. com. præc.*
- R.** 25. **Sab.** Jacobi *Ap. dx 2. cl. non celebre com. S. Christoph. M. in L. & M. priv. int. Gl. Cr: Præf. Ap. Vesp: de seq. com. præc. & Dom. unxerunt.*
- A.** 26. **DOM.** 7. *p. Pent. Cunegundis V. PRP. dx 1. cl. cum Oct. L. 1. N. de Virg. 9. L. & com. Dom. in L. & M. Gl. Cr. Præf. Tris ult. Ev. Dom. in Vesp. com. Dom. & seq.*
- A.** 27. **F.** 2. Henrici *C. sdx. loc. pr. ex 15. huj L. 1. N. ex heri 9. L. S. Pantaleon com. oct. & S. M. in L. &*

JULIUS

- M. *Gl. Cr. Vesp:* de seq. com. præc. & oct.
- R. 28. F. 3. Botvidi M. PRS. *dx. ad Mat. hym. ex 1. Vesp. L. N. fer. ad L. hym pr. com. oct. in L. & M. Gl. Cr. Vesp a cap. de seq. com. præc, & oct. ac S. Felic. & SS. MM*
- R. 29. F. 4. Olavi M PRS. *dx L. I. N. fer. com. oct. & SS. MM. in L. & M. Gl. Cr. Vesp. a cap. de seq. com. præc. oct, ac SS. Abdon MM.*
- A. 30. F. 5. Camilli de Iellis C. *dx loc. pr. ex 18. huj 9. L. SS, MM, com. oct. & SS. MM. in L. & M. Gl. Cr. Vesp. a cap. de seq. com. præc. & oct,*
- A. 31. F. 6. Ignatii C. *dx. com. oct. in L. & M. Gl. Cr, Vesp. de seq. com. S. Pauli & præc. item oct. ac SS. Machab. MM.*

AUGUSTUS Dierum XXXI.

- A. 1, Sab. Petri ad Vincula *dx Maj. 9. L. SS. Mach. com S. Paul. & oct. ac SS. MM. in L. & M Gl. Cr. Præf. Ap. in Vesp. com. S. Pauli & oct. ut in 1. Vesp. ac Dom. Sapient: item S. Stephani P.M. ac S. Catharinæ Vast. PRS. Ant. † ex Laud, A. †*

In vesp. com. seq. et oct.

28. L. s. Noct. ex Dom. prae. Incipit Liber
3^{tius} Regum.

29

In vesp. com. seq. Oct. ac S^o Abdon etc.
M. of.

30 F. 5. Henrici Conf. rex A. pr. 15
huius L. s. Noct. de Ser. 9 lect. S^o
M. M^o com Oct. et S^o of. of. In. L.
et M. vesp. de seq. com. prae. et
oct.

4 ad Compl. hodie et cras ad horas
Jesu t. b.

AUGUSTUS

- A. 2. DOM 8, p. Pent. 1. Aug. O&.
 B. Cunegundis V. dx L. 1. N. Incip.
 Parob. Salom. 9. L. & com. Dom. item
 S. Steph, & S. Cath. & ex 1: Vesp. in
 L. & M. Gl. Cr. Præf: Trrs ult. Ev. Dom.
 NB, pro Com. S. Cath. in Mis. sumant.
 Or. secret & post com: ex Comun. Virg.
 M. omis nomne Martyr in Vesp.
 com. Dom. & seq,
- R. 3. F. 2. Invent: S. Steph. prot, M.
 sdx Suff. in M. Gl. 2. Or. a cunct. 3. ad
 lib. Vesp. de seq. & 3. mut. com: præc.
- A. 4. F. 3. Dominici C. dx in M. Gl.
 Vesp. de seq. com. præc.
- A. 5. F. 4. Dedicat S. Mar. ad Nives
 dx maj. Off. pr. in M. Gl. Cr. Præf. B,
 Festiv. Vesp. de seq. com. præc. &
 SS. Xysti &c. MM,
- A. 6. F. 5. Transfiguratio Dni dx maj.
 Om. pr. 9. L. & com. SS. MM. in L.
 & M. Gl Cr. Præf. Nat. in Vesp. com.
 seq. Ant, pr: & S. Donati M.
- A. 7. F. 6. Cajetani C. dx 9 L & com.
 S. Donati ad Bened. Ant. pr. S. Cajin L.
 & M. Gl, in Vesp. com. seq.
- R. 8, Sab. Vig. sine jej. Cyriaci & SS.
 MM. sdx 9. L. & com. Vig. Ant. &
 ex Psalt Or. pr Suff: in M. Gl 3. Or. a cunct.

AUGUSTUS

*ult. Ev. vig. Vesp. a cap. de seq. Dom. Ego com. præc. & SS. Nazarii MM, per modum simplicis loc. pr. ex 28. Jul. ac S: Romani M. Suff. * Cras intimat fer. 6. jej. rae. Assump. B. fut Sab.*

Virid. † 9. DOM. 9. p. Pent. 2. Aug. de ea sdx Hym. Nocte ad L. Ecce L. 1. & 2. N. ac R. Rec Dom. 2. Aug. 3. N. ex 9-p: Pent. 9. L. SS. Nazarii una ex 2. N. ejus com. SS. MM. ac S. Romani Suff. in M. Gl. 2. Or. SS. MM. 3. Rom. Cr. Præf. Titts Vesp. de seq. com. null.

R. 10. F. 2. Laurentii M. dx 2. cl. cum oct: non celebre Off. pr. in M. Gl. non dic. Cr. nisi in pr. Eccl. in Vesp. com. seq. & SS. Tiburtii MM.

A. 11. F. 3. Marthæ V. sdx loc pr. ex 29. Jul. L. 1. N. fer. 9: L. SS. MM. Tiburtii com: oct. & SS. MM. in L. & M. Gl. Vesp. de seq. com, præc & oct.

A. 12. F: 4. Claræ V. dx com. oct. in L. & M. Gl. Vesp. a cap. de seq com præc. & oct. ac S.S. Hypoliti &c. MM.

A. 13. F. 5. Hieronymi Amilian: C. dx loc. pr. ex 20. Jul. com. oct: & SS. M. M. in L. & M. Gl. Vesp. de seq. com.

13 F^o. Camilli de bellis Conf. de. loc. pr.
ex 10 Jul. L. 111. de ser. occ. 2 et 3 pr. 9. 1.
S. Hippoliti & com Oct. Si illud in L
et off. vesp. a Cap de seq. com. prae. et
oct. de S. Cusebii

14 J. B. Hieronimi Emiliani Conf. O. S. B.
A pr. ex 20 Jul. L. l. n. de Ser. 9!
De vig. com. oct. vig. ut not et S. Cu-
sebi per L. et off.

AUGUSTUS

- com. præc. & oct. ac S. Eusebii C.
A. 14. F. 6. Vig. cum jej. Annæ Matris
B. dx. maj. fuit 26. Jul. 9. L. vig. com.
oct: & Vig. Ant. & ex Psalt. Or. pr. ac
S. Euseb. in L. & M. Gl. ult: Ev. Vig.
Vesp. de seq. com. null.
- A. † 15. Sab. ASSUMP. B. dx 1. cl.**
*cum oct. Off. ut ibi * Bened. Herb. in*
M. Gl. Cr. Præf. B. Assump. p. tot oct
in Vesp. com. seq. & Dom, 3. Aug.
omnis nil de oct. & cras.
- A. † 16. DOM, 10. p. Pent. 3. Aug. Hya-**
cynthi C PRP. dx 1. cl. cum oct, L. 1.
N. Beat: 9. L. & com. Dom. in L. &
M. Gl. 2. Or. Dom. Præf. B. ult. Ev. Dom.
in Vesp. com. seq. Or, pr. & Dom,
tnt.
- R 17. F. 2. Oct. S. Laurent: M. dx. L.**
1 N. ex heri com. ass. & S. Hyac. in L
& M. Gl. Cr. Præf. oct. Vesp. a cap,
de seq. com. præc. & svarum ac S.
Agapiti M.
- R. 18. F. 3. Joannis & Pauli MM. dx**
fuit 26. Jun. L. 1. N. frat: 9, L. S.
Agap. com. svar. & S. M. in L: & M
Gl. Cr. Præf. B. Vesp. a cap. de seq.
& 3. mut. com. præc. & svarum.
- A. 19. F. 4. Joan Gualberti Ab. C. dx**
fuit

AUGUSTUS

- fuit 12. Jul: com. svar. in L. & M: Gl.
Cr. Præf. B. Vesp. a cap. de seq. com.
præc. & svar.*
- A. 20. F. 5.** Bernardi Ab. C, *dx com.
svar. in L. & M. Gl. Cr. Præf. oct.
Vesp. a cap. de seq. com. præc. &
svar.*
- A. 21 F. 6.** Joannæ Fran: Fremiot Vid
*dx com. svar. in L. & M. Gl. Cr.
Præf. B. Vesp. de seq. ut in 1. Vesp.
com. præc. & oct. S. Hyac. ac SS.
Timothei & c. MM.*
- A. 22.** Sab. *Vig. sine jej. Oct. Assump.
B. dx. Off. ut ibi 9. L. vig. com. S. Hya:
& vig. ant. & ex Psalt. Or. pr. & SS.
MM. in L. & M. Gl. Cr. Præf. B. ult
Ev. Vig. in Vesp. com. seq. ut in 1.
Vesp. & Dom. Sapient clam.*
- A. † 23. DOM. 11. p. Pent. 4. Aug. oct.**
*S. Hyac: C. dx L. 1. N. Dom. 9. L. &
com. Dom. in L. & M. Gl. Cr. Præf.
Tts ult. Ev. Dom. Vesp. de seq. com
tnt oct. S. Hyacint.*
- R. 24. F. 2.** Bartholomæi Ap. *dx 2-
cl. non celebre in M. Gl. Cr. Præf. Ap.
in Vesp. com. seq.*
- A. 25 F. 3.** Ludovici Reg. *dx L. 1. N.
fer. Suff. in M. Gl. 2, Or. a cunct. 3. ad
lib.*

AUGUSTUS

- lib* Vesp. de seq. ψ 3. mut. com. præ
& S. Zephyrini P: M.
- A. 26. F. 4. Vincentii a Paulo dx fuit
19. Jul. 9. L. & com. S. Zeph. in
L. & M. Gl. Vesp. a cap. de seq.
com. præ: *jud Sprit reassumuntur.*
- A. 27. F. 5. Transl. S. Casimiri C.P.
RP. dx L. 1. N. fer. in M. Gl. *sine*
Cr. Vesp. a cap. de seq. com. præ.
& S. Hermetis M.
- A. 28. F. 6. Augustini E.C.E.D. dx
L. 1. N. Sapien. com. S. Herm. in L.
& M. Gl. Cr. in coll. Vesp, de seq.
com. nul. * FP.
- Alibi* Vesp. a cap. de seq. com. præ &
S. Sabinæ M.
- R. 29. Sab. in Colleg. Decollat: S. Joan
Bapt: dx 1. cl. cum oct. Off. pr. in M.
Gl. Cr. oes dbnt dic p tot oct, Præf, com.
Vesp. de seq. com. præ. & Dom.
cum aud. Dom. 5. Aug. cum sua Hebd.
hoc anno omitt.
- R. *Alibi* Sab: Decollat: S. Joan. dx 9.
L. & com: S. Sabinæ in L. & M, Gl. Vesp
de seq. ψ 3. mut: p tot oct: com. Dom:
tnt.
- A. † 30. DOM. 12. p Pent. 1, Septembris
in Coll. Dedicatio ejusd: dx 1. cl. cum
oct: 1

AUGUSTUS

- oñ: 9. L. & com: Dom. in L, & M.*
Gl, Cr. Præf. Ttt, ult: Ev, Dom: in Vesp
com. seq. & Dom nil de SS. Felice & S.
A. *Alibi Dom. Joachim PRP. dx. 1. cl:*
cum oñt: Off: pr. 9. L. & com. Dom.
in. L. & M. Gl. Cr: Præf. Ttt: ult Ev.
Dom: in Vesp. com. seq. & Dom.
A. 31. F. 2. in Coll: Raymundi Nonna-
ti dx L. I. N, ex heri incip. Lib. Job.
com, Dedicat & Decoll. in L. & M.
Gl. Cr. Vesp, de seq. com: null.
A. Alibi Raymundi com. S. Joachim. in
L: & M, Gl. Cr. Vesp. de seq. com.
null

SEPTEMBER Dierum XXX.

- A. 1. F. 3, in Coll: Joachim PRP. dx 1.**
cl. cum oñt. Off. pr, com. null. in M. Gl.
Cr. in Vesp. com. seq. tnt.
A. Alibi Dedicat Eccl: Cath: Posnan:
dx 1. cl. sine oñt: com. null, in M. Gl. Cr. in
Vesp. com. seq. tnt,
A. 2. F. 4. in Coll: Stephani Reg. C. sdx
L. I. N. fer. com oñt. Ded: Decoll: & S.
Joach: in L, & M. Gl. Cr. Vesp. de
seq. com. null.
A. Alibi Stephani com. S. Joach: in L. & S
M.

Die singulis mensibus per
solvendae missae una ad intentio-
nem Cooperatorum th. S. Josephi.
altera S. Joannis Nepomuceni.

3.

St. Albi Rochi Pont. dx fuit 16 Aug.
com Oct. S. Joachim in L. et eff.

4.

St. Albi Philippi Breneti Pont. dx
fuit 23 Aug. com. Oct. S. Joachim
in L. et M.

SEPTEMBER

- M. Gl. Cr. Vesp. de seq. com. præ. & S. Joach.
- A. 3. Fl. 5. in Coll: Dedicat: Eccl. Cath: Pos: dx 1. cl. sine oct: com null. in M. Gl. Cr. in Vesp. com. seq.
- R. Alibi Helenæ M. Vid PRS. dx: fuit loc pr. 2 Aug. ex 21 Julii com. S. Joach in L. & M. Gl. Cr. Vesp. a cap. de seq. com. præ. & S. Joach.
- R. 4. Fl. 6. in Coll: Helenæ dx ut supra com. Ded: Decoll: & S. Joachim in L. & M. Gl. Cr. Vesp. a cap. de seq. com. præ & 8vrum ac S. Laurentii Justin: EC. p mod simplicis,
- A. Alibi Rochi C. dx fuit 16. Aug. com. S. Joach: in L. & M. Gl. Cr. in Vesp. com. seq. & Joach.
- R. 5. Sab, in Coll: oct. Decoll: S. Joan dx 9. L. ex 3, una 2. Noct. S. Laurent: com. Ded: & S. Joach: ac S. Laur: in L. & M. Gl. Cr. Vesp. a cap. de seq. com: oct, S. Joach: ut in 1. Vesp. & præ. ac Dom. 27bris in omnib,
- A. Alibi Laurentii Iust. EC. Idx com oct. S. Joach: in L. & M. Gl. 3. Or. B. Concede Cr. Vesp, de seq. ut in 1. Vesp. com Dom. & præ. S. Laur.

SEPTEMBER

- A. * 6. DOM. 13. p Pent. 2. 7bris in
 Coll: Oct. Dedicat: ejusd: dx: off. ut
 ibi 9. L. Dom. com. S. Joach ac Dom
 in L & M. Gl. Cr. Præf, Ttts ult: Ev.
 Dom, Vesp. a cap. de seq. com præc.
 & oct: S. Joach: ac Dom.
- A. Alibi Oct: S. Ioach: dx L. 1. N. Script
 2, N. vel pr, vel ex oct: S. Stan: Kost:
 gaud: 3- N. ex Oct: Concep. vel ut in fest.
 9. L. S com, Dom: in L. S M. Gl, ut
 supr: Vesp. a cap: de seq: com, præc- S
 Dom.
- A. 7. F, 2 jej cons: in Coll: Rochi C. dx
 fuit 6 Aug: in M. Gl. Vesp. de seq,
 com, præc: Hym: Iesu p, tot oct.
- A. Alibi Philippi Bennitii C. dx fuit 23.
 Aug: in M. Gl, Vesp, de seq. com: præc.
- A. * 8F. 3. NATIVITAS dx 2.cl, cum
 oct: celebre 9. L & com: S. Adriani in
 L. & M. priv: tnt Gl, Cr, Præf: B. Nat.
 in Vesp. com. respective seq, & S.
 Gorgonii M.
- A. 9. F. 4. in Coll: Philippi Ben: C, dx
 fuit 23. Aug: 9. L. S: Gorg. com. oct.
 & S. M. in L. & M. Gl, Cr, Præf, B.
 Vesp. a cap. de seq. com. præc. &
 oct: * cras exam, Ordinand:
- A. Alibi Rose Limanæ V. dx fuit 30. Aug:
 9. L.

7

Atibi Rosa Limone dx fuit 30 Aug.

9

Atibi de 2 die infra Oct. Pa. dx Off.
ut hen L. 1. 11. de Ser. 9. L et com. S.
eff. eff. In L. et eff. 3 Or. de spiritus S.

SEPTEMBER

At the Court of Sessions at Glasgow
the 1st Day of September 1754
The Court being assembled
The Lord President, Lord Justice
Clerk, Lord Justice General, Lord
Justice of the Peace, Lord Justice
of the Admiralty, Lord Justice
of the Common Pleas, Lord Justice
of the High Court of Chancery,
and Lord Justice of the High Court
of the Exchequer, were present.

And it was shewn that the
said Lord Justice of the High Court
of the Exchequer, had presented
to the said Court a Petition
of the said Lord Justice of the
High Court of the Exchequer,
in which he shewed that he had
been appointed by the said Court
to be one of the Justices of the
said High Court of the Exchequer,
and that he had taken the Oath
of Office, and had qualified himself
according to the Statute in that
 behalf made.

And the said Court was satisfied
that the said Lord Justice of the
High Court of the Exchequer
was qualified to be one of the
Justices of the said High Court
of the Exchequer, and accordingly
did give leave to the said Lord
Justice of the High Court of the
Exchequer, to be one of the
Justices of the said High Court
of the Exchequer.

And the said Court was also
satisfied that the said Lord Justice
of the High Court of the Exchequer,
was qualified to be one of the
Justices of the said High Court
of the Exchequer, and accordingly
did give leave to the said Lord
Justice of the High Court of the
Exchequer, to be one of the
Justices of the said High Court
of the Exchequer.

And the said Court was also
satisfied that the said Lord Justice
of the High Court of the Exchequer,
was qualified to be one of the
Justices of the said High Court
of the Exchequer, and accordingly
did give leave to the said Lord
Justice of the High Court of the
Exchequer, to be one of the
Justices of the said High Court
of the Exchequer.

And the said Court was also
satisfied that the said Lord Justice
of the High Court of the Exchequer,
was qualified to be one of the
Justices of the said High Court
of the Exchequer, and accordingly
did give leave to the said Lord
Justice of the High Court of the
Exchequer, to be one of the
Justices of the said High Court
of the Exchequer.

And the said Court was also
satisfied that the said Lord Justice
of the High Court of the Exchequer,
was qualified to be one of the
Justices of the said High Court
of the Exchequer, and accordingly
did give leave to the said Lord
Justice of the High Court of the
Exchequer, to be one of the
Justices of the said High Court
of the Exchequer.

And the said Court was also
satisfied that the said Lord Justice
of the High Court of the Exchequer,
was qualified to be one of the
Justices of the said High Court
of the Exchequer, and accordingly
did give leave to the said Lord
Justice of the High Court of the
Exchequer, to be one of the
Justices of the said High Court
of the Exchequer.

And the said Court was also
satisfied that the said Lord Justice
of the High Court of the Exchequer,
was qualified to be one of the
Justices of the said High Court
of the Exchequer, and accordingly
did give leave to the said Lord
Justice of the High Court of the
Exchequer, to be one of the
Justices of the said High Court
of the Exchequer.

And the said Court was also
satisfied that the said Lord Justice
of the High Court of the Exchequer,
was qualified to be one of the
Justices of the said High Court
of the Exchequer, and accordingly
did give leave to the said Lord
Justice of the High Court of the
Exchequer, to be one of the
Justices of the said High Court
of the Exchequer.

And the said Court was also
satisfied that the said Lord Justice
of the High Court of the Exchequer,
was qualified to be one of the
Justices of the said High Court
of the Exchequer, and accordingly
did give leave to the said Lord
Justice of the High Court of the
Exchequer, to be one of the
Justices of the said High Court
of the Exchequer.

SEPTEMBER

- 9 L. S. Gorg: com oct, & S. M. in L. & M. ut supr: Vesp, a cap, de seq: com præc & oct.
- A. 10. F. 5. Nicolai Tolent. C. dx com oct. in L. & M. Gl, Cr, Præf: B, in Coll. Vesp. a cap. de seq. com. præc & oct: ac SS. MM. Prothi.
- Alibi in Vesp, com, seq & SS. MM, Prothi.*
- A. 11. F. 6. in Coll. Rosæ Limanæ V. dx fuit 30. Aug: 9. L. SS: Prothi com. oct. & SS. MM. in L. & M. Gl. Cr. Præf. B. in Vesp. com. oct.
- A. Alibi de 4. Die oct. B. Sdx 9. L. SS, Prothi & com- in L: & M. Gl. 3. Or. S. Sp. Cr. Præf. B, Vesp, de oct,
- A. 12 Sab. de 5. die oct. B: sdx L. IN. Sab. riq. ut ibi in M. Gl. 2. Or. Sp. S. 3. Eccl: Præf. B. Vesp. de seq. com. Dom. 3: 7bris ne reminis. tnt.
- A. * 13 DOM. 14. p. Pent. 3. 7bris fest. Nominis B. dx Maj: off. pr. 9. L. & com Dom in L. & M. Gl. Cr. Præf. B. festivit. ult Ev. Dom. Vesp: de seq com præc. & Dom tnt.
- R. 14. F. 2. Exaltatio S. Crucis dx Maj non celebre Off. pr. com. oct. in L. & M. Gl. Cr: Præf, * in Vesp. com seq. ut in 1. Vesp & S. Nicomedis M. * FP

SEPTEMBER

A. 15. **F.** 3. **O& Nat. B.** *dx Off, ut ibi*
 9. **L.& com. S Nicomed. in L. & M,**
Gl Cr. Præf. B. in Vesp. com. seq, &
SS. MM. Euphemix.

R. 16. **F.** 4. **IV TEMP: Cornelii M.**
M. sdx L. 1. N: *ex Dom. præ incip,*
Lib. Tob. 9 L.& com. fer. Ant. & Or
pr: & ex Psal. & S S. MM. Suff. in M.
Gl. 2. Or. fer. 3. SS, MM. ult. Ev. fer. Vesp
de seq, com. præc.

A: 17 **F.** 5 **Impressio Stigm: S. Franc.**
dx Off. ut ibi in M. Gl. Vesp. a cap.
de seq. Ant, & Or: pr. com. præc.

A. 18 **F.** 6 **IV. TEMP: Josephi a**
Cupertino C. *dx off. pr. Ant. ad Bened*
pr: 9. L. & com fer. in L. & M. Gl.
ult Ev. fer, Vesp a cap. de seq. com.
præc. Ant. pr.

R. 19. **Sab. IV. TEMP Vig, (de qua**
nil in off.) Januarii MM. dx L. 1 N.
Frat, 9. L. & com. fer. in L. & M. Gl,
2. Or: fer. 3. vig. ult Ev, fer ORDI-
NES SACRI Vesp, a cap. de seq.
com. præc & Dom 4. 7bris Or. Dom,
15, p Pent.

R. * 20 **DOM. 15. p Pent. 4. 7bris Eu-**
stachii MM. dx L. 1. N. incip. Lib.
Judith 9 L. & com. Dom. in L. &
M,

SEPTEMBER

- M.** *Gl. Cr. Præf, Titus ult. Ev, Dom Vesp*
de seq. com. præc: int.
- R.** 21 **F.** 2 **Mathæi Ap. Ev.** *dx 2 cl, non*
celebre in M. Gl. Cr. Præf. Ap. in Vesp.
*com seq. & SS. MM. Mauritii. * FP*
- A.** 22 **F.** 3. **Thomæ de Villa EC.** *sdx*
loc pr. ex 18: kuj L. 1 N. fer 9. L. &
com SS, MM, Suff. in M. Gl. 2 Or.
SS. MM, 3 a cunct. Vesp. a cap. de seq
com præc. & S. Theclæ VM. Suff.
- R.** 23 **F.** 4. **Linii PM.** *sdx L. 1. N. fer*
9. L & com: Theclæ Suff in M. Gl.
2, Or, Theclæ 3 a cunct: Vesp. de seq.
com. præc.
- A.** 24. **F.** 5 **Fest. B. de mercede dx maj**
Off. ut ibi in M. Gl. Cr. Præf, B. festivit
in Vesp. com seq.
- R.** 25 **F.** 6 **Soteris & Caj MM.** *sdx fuit*
22 April: off. de com. MM. ext temp Pas.
L. 1 N. fer 2 N. pr. 3 N. de com MM. 1. loc
Suff. in M. Intret Gl. 2. Or, a cunct: 3
ad lib. Vesp. de seq. com. præc. &
SS. Cypriani & MM.
- R.** 26 **Sab. Josaphat EM. PRP.** *dx L. 1.*
N. fer. 2 N. ex com. 2, loc Principes 3.
N. si quis vult 9. L. & com. SS. MM.
in L. & M. Sacerdotes Gl. Vesp. de seq.
com Dom. Dne Rex.

SEPTEMBER

- A. * 27. DOM, 16 p Pent. 5. 7bris Ladi-
slai Gielæ C. dx 1 cl. cum oct. L. 1 N.
Beat: 3 N: Nolite 9. L, & com. Dom.
in L. & M. Gl. Cr. Præf. Ttts ult Ev.
Dom: in Vesp. com. seq. & Dom.
R, 28 F. 2 Venceslai M. PRP. dx L.
1. N. Frat: com oct. in L. & M. Gl. Cr, Vesp
de seq com. præc. tnt. *FP & p, 2. dies
A. 29 F. 3 Dedicat: S. Michaelis Arch
dx 2 cl. off. pr in M. Gl. Cr. in Vesp.
com. tnt. seq. o Doctor.
A. 30 F. 4 Hieronymi CED, dx L. 1.
N Sapien. R. 8 in med. com. oct. in
L. & M. Gl. Cr. in Vesp. com seq
& oct.

OCTOBER Dierum XXXI.

- A. 1 F. 5. Remigii EC. Sdx ad lib. L. 1.
N. ex Dom. præc. incip. Lib. Esth. 2. N.
1ma pr 2. & 3. de com. ad S. ac Beat: 3.
N. homo com. oct. in L. & M. Gl. 3 Or.
concede Cr, Vesp. de seq. com, præc.
& oct.
A. 2 F. 6 Angelorum Custod. dx off. pr.
com. oct. in L. & M. Gl. Cr. in Vesp
com. seq. & oct.
R. 3 Sab. Cornæ & Damiani MM. sdx
loc

27 Dom 16 post Pent. Dedicatio Ecclesie
S^ce Crucis & L. cum Oct. per qm d^r
C. Off. ut in loco 9 L et com. Dom.
In L. et off. reliq. ut in ordinario.

28 Com oct. ded. In L. et off. Hm

29 Nulla com oct. ded. In tot. off

30 Com oct In L. et off. vesp. a Cap. de
seq. com. prac. et oct.

4. F. 5. Festum Reliq. In Eccl. Upsalensi
dx 1. pr. ex Dom. 1 post festum S. Epha-
thai Off ut in loco vesp. a Cap. de
seq. com. prac. et oct.

L. 1. M. ex Dom. prac. Incipit Liber Esther
com, oct. ded. In L. et off. vesp de seq.
com. Dom. et prac.

4 Tridua 17 post. Sept. oct. dec. Eccl. de off
ut in loco 9. 1. et com. Dom. In L. et M.
reliq: ut in ord: vesp. de seq: com. p. r. a.
et Dom. ac S. Placidi etc: M. M. ad
Compl. et cras per horas Jesu tibi.

A. 5. F. 2. S. P. P. P. de maj. ex Dom.
et Octobr. 9. L. et com. S. M. M. In L.
et effijs. 9. 7. Pref. Ette in selem
In vesp. com. seq:

C. L. 1. M. ex Dom. 1 Octobr. Incipit liber
Machabeorum.

Immanuel Borchersheimer in Gesellschaft 1777
1778. 1. gln.
1779
1780
1781
1782
1783
1784
1785
1786
1787
1788
1789
1790
1791
1792
1793
1794
1795
1796
1797
1798
1799
1800

Faint, illegible handwritten text on a vertical strip of aged paper, possibly a page from a book. The text is mostly obscured by fading and a dark stain near the top left.

Handwritten characters, possibly 'H' and 'M'.

Handwritten characters, possibly 'T' and 'L'.

Handwritten character, possibly 'r'.

Handwritten character, possibly 'e'.

Handwritten character, possibly 'o'.

Handwritten characters, possibly 'liber'.

OCTOBER

*loc Pr. ex 27. 7bris L. 1. N. Sab, R. 8.
hæc com. oct. in L. & M. Gl. 3. Or.
concede Cr: Vesp. de seq. ut in 1. Vesp
com. Dom. 1. 8bris adapcriat.*

A. * 4 DOM. 17. p Pent- 1 8bris Oa.

**B. Ladislai C. dx L. 1 N. incip. Lib.
Mach, 9 L. & com. Dom. in L. &
M. Gl. Cr. Præf. Ttts ult Ev. Dom ad
pop. fest. SS. Rosarii Vesp. a cap de.
seq. com. præc. & Dom. ac SS. Pla-
cidi MM.**

**R. 5 F. 2 Ffest. Reliquiar. in Eccl.
Upsal. dx loc pr. ex Dom. p. S, Math.
off. ut int. PRS. 9 L. & com. SS. Placidi
MM. in L, & M. Gl. Vesp. a cap. de
seq. com: præc.**

**A. 6. F. 3 Brunonis C. dx L. 1 N. fer.
in M. Gl. Vesp. a cap, de seq. hym.
Ant. & Or pr, com. præc. & SS. Ser-
gii MM.**

**R. 7 F. 4 Translatio S. Æschili EC,
PRS. dx loc pr ex heri ad Mat. hympr
L. 1 N: fer 9. L. & com. SS. MM.
in L: & M. Gl. Vesp. a cap. de seq.
com. præc.**

**A. 8 F. 5 Brigittæ Vid. PRS. dx L.
1. N. fer. in M, Gl. in Vesp, com.
seq.**

[R9.

OCTOBER

- R. 9. F. 6.** Dionysii MM. *sdx* L. 1 N. *fer Suff.* in M. Gl. 2. Or. *a cunct:* 3 *ad lib.* Vesp. de seq. com. præc
- A. 10.** Sab. Gratiar actionis *dx maj int* PRP. *off. pr.* M. *Vot. de SS.* Tite Gl. *add Orat ut. post hanc* *Vot. Cr. Præf.* Tit. *Process. Te Deum* in Vesp. com. seq. *Refulsit S. Francisc: Borgia per modum simplicis.*
- Virid. * II DOM. 18. p Pent. 2** *gbris* de ea *sdx* ad Mat hym *primo* ad Laud *Æterne* 9 L. *ex 3. una S. Franc. Suff.* in M. Gl. 2. Or. *S. Fran. 3. a cunct:* Cr *Præf. Tits* Vesp. de seq. com. præc.
- A. 12 F. 2** SSmi Rosarii *dx maj ex Dom* 1: *gbris* in M. Gl. Cr. *Præf B. Sollennit.* in Vesp. com. seq.
- A. 13 F. 3** Eduardi C. *sdx* L. 1 N. *fer. Suff.* in M. Gl: 2 Or. *a cunct.* 3 *ad lib.* Vesp *a cap* de seq. com. præc. *Suff.*
- R. 14 F. 4** Callisti PM *sdx* L. 1. N: *fer* *Suff* in M. *ut heri* Vesp. de seq. com. præc.
- A. 15 F. 5** Hedwigis Vid. *dx maj* L. 1, N. *mulier.* in M. Gl: *sine Cr.* in Vesp. com. seq. * FP
- A. 16 F. 6.** Theressæ V. *dx loc pr. ex heri* L. 1. N *fer.* in M. Gl. Vesp. *a cap.* de seq. com. præc.

Vesp. de praec. com. seq. suffr.
12. F. 2. Remigii Ep. Pont. sed ad libit.
I pr. est! Hujus. vesp. a Cap. de seq.
com. praec. suffr.

Vesp. de seq. com. nulla pra.

A. 17. Sab. Ladislai de Fictiow S. R. P.
dx. t. Cl. sine oct. l. pr. ex Dom. post
Mathe. Gl. C. In vesp. com. seq. ut
notatur.

22. F. 5. Translatio S. Maritimi Ep. off.
S. R. P. dx. fuit 17 septembr. Gl. sine G.

OCTOBER

- R, 17 Sab. Translatio S. Stanis: EM:
 PRP. dx fuit 27. 7bris L. I. N. Sab.
 in M. Gl. sine Cr. Vesp. de seq com.
 præc & Dom. 3 8bris lugebat.
- R. ✕ 18 DOM, 19 p Pent. 3 8bris Lucae
 Ev dx 2 cl. 9. L. & com Dom. in L. &
 M. Gl. Cr. Præf, Ap. ult Ev. Dom, in
 Vesp. com. seq. & Dom.
- A. 19 F. 2 Petri de Alcant C. dx L.
 I. N. fer. in M. Gl. Vesp. a cap. de
 seq com. præc.
- R. 20 F. 3 Translatio S. Adalberti E:
 M. PRP, dx L. I N. fer. in M. Gl.
 Vesp a cap. de seq. com. præc & S.
 Hilarionis Ab.
- R. 21 F. 4 Ursulæ & SS. MM, dx L. I.
 N, fer 2. N. de com. Virg. 2do loc 3: N.
 10. Virg. 9. L. & com. S Hilar. in
 L. & M. Gl. Vesp. a cap. de seq.
 com præc.
- A. 22 F. 5 Francisci C. dx fuit 4 huj
 in M. Gl. Vesp, a cap. de seq. com.
 præc.
- A. 23 F. 6 Joan. a Capist C. dx L. I. N.
 fer 2 N. de com Conf. 1 loc 3. N. nolite
 in M. justus Gl. Vesp. de seq. com.
 præc.
- A. 24 Sab. Raphaelis Arch. dx maj off.

OCTOBER

*pr. in M. Gl. Cr. Vesp. de seq. ꝑ 3.
mut. p tot oct. com tnt Dom. exaudiat.*

A. 25 DOM, 20 p Pent: 4 8bris Joan.
Cantiii C. PRP. *dx r cl: cum oct. L.
r. N. Beat. 9. L. & com. Dom in L. &
M. Os just. Gl. Cr, Præf Ttts ult Ev. Dom
in Vesp. ; com. Dom. tnt nil de SS.
Chrysantho Sc.*

A. 26 F. 2 de 2 Die inf. oct: B. Joan, sdx L.
r N, ex heri 2. & Noct. ut 2: die inf.
*oct, S. Stan: Kost. Sc sic Spr. 9. L. &
com. S Evaristi PM. in L. & M. ut
heri Gl, 3. concede Cr. Vesp. de oct.*

Viol. 27. F. 3, Vig. sine jej. de 3 die inf.
*oct. sdx off. ut heri 9. L. & com. vig.
Mis: Convent Sc privat de vig. in C. Viol
sine Gl. 2. Or. oct. 3. concede Præf. com.
Vesp. de seq. com. null.*

R. 28. F. 4. Simonis & Judæ Ap, dx
*2. cl. non celebre in M. Gl. Cr. Præf. Ap.
in Vesp. com, oct. FP*

A. 29 F: 5 de 5 Die inf. oct. sdx off. ut f. 2 L.
*r. N. ex Dom, 5. 8bris igit. Eleazarus in
M. Gl. 2 Or. concede 3. Eccl. Cr. Vesp:
de oct.*

A. 30. F. 6 de 6 Die inf. oct. sdx L. r. N. ex
*fer 2 Sc 3. p Dom. 5- 8bris ex 6. fiant 3:
rel. ut heri.*

A, 31

In Vesp. com. seq. et Dom.

26. F. 2. Francisci Conf. da. fuit 4 hujus
L. M. ex hen. incipit 9 lect. et com.
oct. et s. Evaristi In L. et M. G. P.
In vesp. com. seq.

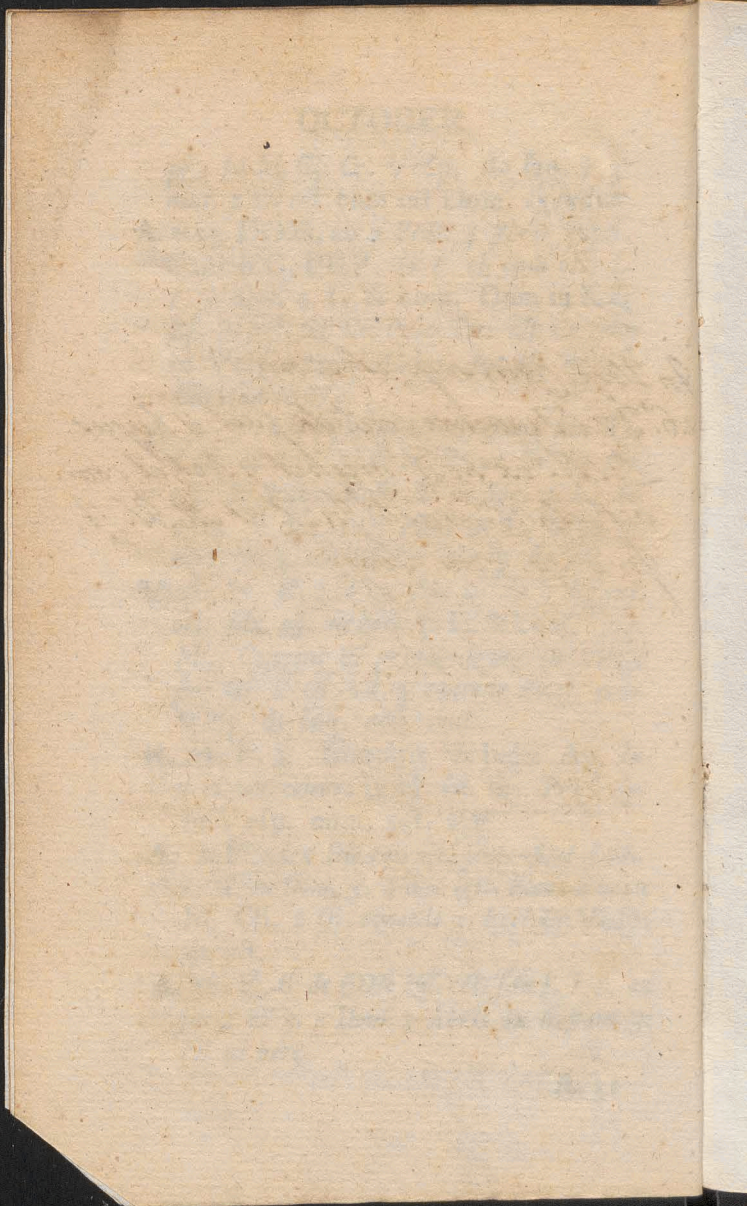

OCTOBER

A. 31 Sab. Vig. com. jej. de 7. Die inf. oct.
sdx L. I, N. ex fer 6 & Sab. p Dom. 5,
gbris ex 6. 3. fiant rlq. ut ibi 9 L. & com
vig. Mis. Convent & priv. de vig. ut
not f. 3 Vesp, de seq. com, oct. S.
Joan. ut in 1. Vesp. & Dom. 1. gbris
*vidi. * FP*

NOVEMBER Dierum XXX.

A. * 1 DOM. 21. p Pent. 1 gbris OMNI-
 UM SS: *dx 1. cl. cum oct. off. pr. 9. L:*
hom Dom com. oct. S. Joan & Dom
in L. & M. Gl, Cr. Praef. Tts ult Ev.
Dom in Vesp com. oct. & Dom. p,
Bened. Dno dic Vesp. Def. ritu 2pl, e-
tiam extra Cborum de praecep. PROCESS
cum stat.

Nig. 2 F. 2 COMM. OM: FIDEL:
Def. de 2 die inf. Oct, L. 1. N. ex heri
*rlq. ut ibi * Off. Def. 3. Noct. cum*
Laud. ritu 2pl. de praecept. PROCESS ut
heri in M. Conv, CA. ut in pr loc. Mis.
Def. 1ma si quis hac die sepelir. M. ut in
*Die obitus Vesp. de oct. * FP*

A. 30 F. 3 inf. Oct. *sdx L. I. N. fer in M.*
Gl. 2 & 3 Or. ut heri Vesp. de seq.
com. oct. ac SS. Vitalis MM. cras
specialis Collecta in Miss.

NOVEMBER

- A. 4. F. 4. Caroli Bor. EC. dx 9. L. S.
S, MM. in L. & M. Gl. * *4tam collect.*
dbnt habere. quæ est post Vot. SS. Ttts pro
servata hac die in columitate SACRÆ
REGIÆ MAIESTATIS in Collg. hbt. Mis:
Solem de SS. Ttte Te Deum in Vesp.
com. oct.
- A. 5. F. 5 de 5. die inf. oct. *sdx Off. M.*
& Vesp. ut ibi.
- A. 6 F. 6 de 6. die inf. oct. *sdx off. M. &*
Vesp. ut heri.
- A. 7. Sab. de 7. die inf. oct. *sdx, Off, &*
M. ut ante Vesp. dx ut in 1. Vesp. com
Dom. 3 9bris muro ac SS. 4. Coronat:
MM. hoc anno Dom. 2. 9b: cum sua Heb.
*omitt. *FP.*
- A. * 8 DOM. 22. p Pent. 3 9bris | Oct.
Om. SS. dx L. 1. *incip. Daniel.* 9. L.
& com. Dom. ac SS: MM. in L. & M.
Gl. Cr. Præf. Ttts ult Ev: Dom Vesp a
cap. de seq. com. præc. & Dom. ac
S. Theod, M.
- A. 9. F. 2 Dedicat Basil: SS. Salvat.
dx off. de com Ded. 9 L. & com. S. Theod
M. in L. & M. Gl. Cr: in secret omitt.
Parentb: in Vesp. com seq. & SS.
Tryphon. MM.
- A. 10 F. 3 Andreæ Avellini C. *sdx L.*
I.N.

NOVEMBER

- 1, N. fer 9. L. & com SS. MM. Suff.
in M, Gl. 3 Or, a cunct. Vesp. de seq.
com præc. & S. Mennæ M.
- A. 11 F. 4 Martini EC. dx non celebre
9 L. & com. S. Mennæ in L & M.
Gl non dic Cr. nisi in pr Ecc. Vesp .a cap.
de seq. com præc. * FP,
- R. 12 F. 5 Quinq. Frat: Pol. MM. P.
RP. dx R; 8 hæc in M. Gl. sine Cr. in
Vesp com. seq.
- A. 13 F. 6 Didaci C. sdx L. 1. N. fer Suff.
in M. Gl. 2. Or. a cunct. 3 ad lib, Vesp
a cap. de seq com. præc Suff.
- R. 14 Sab. Martini FM. sdx loc pr ex 12.
huj R; 8 Dne Suff. in M. ut heri Vesp.
de seq & 3 mut p. tot oct. com tnt
Dom 4 gbris Qui Calor.
- A: * 15 DOM. 23 p Pent: 4 gbris Stani-
slai Kost. C, PRP. dx 1 cl, cum oct.
L: 1 N, just: Gl. Cr. Præf, Ttts ult Ev.
Dom in Vesp. com. seq. & Dom.
- A: 16 F. 2 Patrocin: BVM. dx maj fuit
8 huj Off. ut ad Nives 2 & 3 N. ex 5 die
inf, oct: Nat B com oct. in L & M Gl.
Cr. Præf. B: festiv. in Vesp com seq.
& oct.
- A. 17 F. 3 Salomeæ V. dx L: 1 N. ex
Dom præc. 1 ma incip Oseas 2 & 3tia L.
incip

NOVEMBER

- incip Joel 2 Noct: pr 3 N. ex com 1 loc. com oct, in L. & M. Dillex Gl. Cr. Vesp a cap. de seq. com præc & oct.*
- A. 18 F. 4 Dedicat Basilicæ S. Petri & Pauli Ap. *dx com oct. in L. & M. Gl. Cr. in secret Parent omit: Vesp. a cap de seq. com præc & oct: ac S. Pontiani PM. *FP. & Eras.*
- A. 19 F. 5 Elifabethæ Vid. *dx L. 1 N. incip, Amos 9 L. S, Pont: com oct & S. M. in L. & M. Gl. Cr. Vesp. a cap de seq, com præc & oct.*
- A. 20 F. 6. Felicis de Valois C. *dx L 1, N, 1ma incip, Abdias 2 & 3tia ex eras incip. Jonas com oct in L. & M. Gl. Cr. Vesp. de seq. com præc. & oct. hym Jesu,*
- A. 21 Sab. Præsentatio BVM. *dx maj com oct- in L. & M. Gl. Cr. Præf. B. Præsent. in Vesp. com seq. ut in 1. Vesp. & Dom 5. gbris super muros. *FP*
- A. * 22 DOM 24. ult p. Pent 5 gbris Oct. S. Stan: Kost. C. *dx L. 1 N. incip. Michaas 9. L. & com. Dom. in L. & M Gl. Cr. Præf. Tits ult Ev. Dom in Vesp com Dom & seq. ac S. Felicit M.*
- R. 23 F. 2 Clementis PM. *dx L. 1. N. a Mileto 9. L, & com S. Felicit M.*

NOVEMBER

M. *Suff. in M. Gl. 2 Or. S. M. 3 a cunct*
Vesp. de seq. com. præc. & S. Chry-
*fogoni M. * FP.*

A. 24. F. 3 Joan. a Cruce C. dx L. 1.
N. 1ma incip. Nabum ex heri 2 & 3tia
Habac: 9 L. & com S, Chrys. Suff. in
M. ut heri Vesp. a cap. de seq. com
præc.

R. 25. F. 4. Catharinæ V. M. *dx non celebre*
L. 1 N: Incip: Sophonias in M. Gl. in Vesp
com. seq. & S. Petri Alexandrini
*EM. * FP.*

A. 26 F. 5 Gregorii Thaum. EC, *sdx*
loc. pr. ex 17 huj & mut L: 1 N. Aggæus
9 L. & com. S. Petri in L. Suff. in
M. Gl. 3 Or: a cunct. Vesp. de seq
com. præc.

A. 27 F 6 Gertrudis V. *dx fuit 25. huj*
L. 1 N. 1ma Zacharias 2 & 3tia ex cras
in M. Gl, Vesp. a cap. de seq com.
præc.

R. 28 Sab. *Vig. sine jej Cæcilia VM.*
dx fuit 22 huj off. pr. 9. L. & com
vig. in L. & M. Gl: ult Ev. vig. in Vesp
com Dom. 1. Adv: & S: Saturnini M
Suff: cessant ad Oct. Epiph, in fine Com-
pl. Alma Redemp. hodie fero claud:
*Nupt. * Cras pop. intimatur jej. per*
temp.

NOVEMBER

*temp. Advent fer. 4 & 6 ratne vig: cas-
sat.*

Viol † 29 **DOM, 1** *Advent: i. cl. de ea
sdx off: ut in Psalt. & pr, loc in L. com
Saturnini Ant. ad ocs H. ex L. ad Prim
4 Psal. Symb. in R; br. dic qui venturge-
tiam in fest prec Dom in M. sine Gl.
2. Or. S: M. 3. Deus qui Cr. Præf Ttts
Vesp. de seq. com. Dom.*

R. 30 **F.** 2 **Andræ Ap.** *dx 2 cl. non
celebre com. fer in L, & M. Gl. Cr.
Præf. Ap. in Vesp. com. seq. & fer.
* FP.*

DECEMBER Dierum XXXI.

R. 1 **F.** 3 **Georgii M.** *sdx fuit 24 April.
Off. de com. M. extr. temp. Pas. L. 1.
N. fer. 2 N. Principes 3 N. si quis. vult
com. fer in L. & M. Gl. 2 Or. fer 3.
Deus qui B. Vesp. a cap. de seq. com.
præc, & fer.*

R. 2 **F.** 4 **jej ex præcept.** **Bibianæ VM.**
*sdx L. 1. N. fer com. fer in L. & M.
Gl. Or. ut heri Vesp. de seq. com.
præc. & fer.*

A. 3 **F.** 5 **Francisci Xaverii C.** *dx com
fer in L. & M. Gl. Vesp. a cap. de
seq. com. præc & fer.*

DECEMBER

- R. 4. F. 6 *jej ex præcept*, Barbaræ V.
M. PRP. *dx com: fer in L. & M.*
Gl Vesp. a cap de seq. com. præc.
& fer ac S. Sabæ Ab.
- A. 5 Sab. Petri Chryfologi EC.ED.
dx loc pr. ex heri R; 8 in med. com. fer
& S. Sabæ in L. & M, Gl. Cr. in Vesp
com. Dom.
- Viol † 6 DOM, 2 Advent 2 cl. de ca *sdx*
off. & M. ut ibi & præc Dom., Vesp.
de seq † 3 *mut. v Doct,* com. Dom.
- A. 7 F. 2 *jej cons.* Ambrosii ECED. *dx*
L. 1. N. *fid:* com. fer in L. & M. Gl.
Cr. Vesp de seq com. præc & fer.
*Jesu tibi * FP.*
- A. † 8 F. 3 CONCEPTIO B. *dx 2 cl.*
cum oct. celebre com: fer in L. & M.
Gl. Cr. *poct. Præf. B- Concept.* in Vesp.
com seq. & fer.
- A. 9 F. 4. *jej ex præcept:* Nicolai EC.
dx fuit 6. huj com. oct. & fer in L.
& M. Gl. Cr. *Præf. B.* in Vesp. com.
oct, & fer ac S. Melchiad. PM. *cras*
exam: Ordinandorum.
- A. 10 F. 5 de 3 Die inf. oct. Concep.B.
sdx L. 1. N. *descript.* com. fer & S.
Melch. in L. & M. Gl. Cr. *Præf. B.*
Vesp. a cap. de seq. com. oct. & fer.

DECEMBER

- A. 11 F. 6 jej ex præcept. Damasi PC. *sdx*
 L. 1 N. fer in L. & M. ut heri Vesp.
 a cap de seq com. præc. & fer.
- A. 12 Sab. de 5 die inf. oct. B. *sdx* com
 fer in L. & M. Gl. 3 Or. S. Sp. Cr.
 Præf. B. Vesp. a cap. de seq com oct.
- Vl. 1. *13 DOM. 3 Advent 2 cl. de ea *sdx*
 Off. ut ibi in L. com. oct. ad Prim 4.
 Psalm. Symb. R. br. *Qui natus prec non*
dic in M. sine Gl. dic 2 Or. oct. tnt Cr.
 Præf oct. Vesp. de seq. com. Dom,
 & oct.
- R. 14 F. 2 Lucia VM. *dx ex heri off.*
pr com oct. & fer in L. & M. Gl.
Cr, Præf. B. Vesp. de seq ut in 1 Vesp
 com. præc. & fer.
- A. 15 F. 3 Oct. Concept, B. *dx* com.
 fer in L. & M. Gl. Cr. Præf. B. in Vesp
 com seq. & fer.
- R. 16 F. 4. IV. TEMP. jej Eusebii E.
 M. *sdx* L. 1 N. a mileto R. 8 Dnc 9. L.
 & com. fer in L. & M. Sacerdotes Gl.
 3 Or. B. *Deus qui ult Ev. fer. Vesp. a*
cap de seq com. præc. & fer Ecce An-
cilla Or. Dom. præc:
- R. 17. F. 5 Cleti & Marcellini MM.
sdx fuit 26 April Off. de. com MM. extra temp
 Pas. 2 N. pr. 3 N. cum audier. com. fer
vigilate

his diebus traher Zyte Zupa
dlem. 18 pracaⁿ bratem lekar
stuo in potione.

19. krew z zgi prawey puszca
tem, ale zla byta.

Item 18 pracaⁿ potuornie z rogi lewey przez
cratem krew, lepra bytazy tu pomogla
na bol krdy zow seyatyczny. usigiel z krdy
zow, na dol le opusiel krytycyz smarowka
stawiaty banku y suchel y ta pijawka mi.

[Faint, illegible handwriting on aged paper]

DECEMBER

Vigilate in L. & M. Gl. 2. Or: fer.
 3 B. Vesp. de seq. com. præc & fer.
 Ant. *O Sapient.* quæ dic integra ante
 & post *Magnif. quod in aliis* Ant. *O ser-*
vat Or. Dom. præc.

A. 18 F. 6 IV. TEMP. jej Expecta-
 tio Partus B. dx maj off. pr pro aliq.
 loc. 9. L. & com. fer in L. & M.
 Gl. Cr. Præf. B. expect. ult Ev. fer in
 Vesp. com. seq. & fer *O Adonai* Or.
 Dom: præc,

A. 19 Sab IV. TEMP. *Vig. de qua nil*
in off. Ubaldi EC. sdx fuit 16 Mai L.
 1 N. Fid, 9 L. & com fer quomodo
 Or. pr. in L. & M. Gl. 2. Or fer 3:
 vig. ORDINES SACRI Vesp. a
 cap de seq, *O Radix* com. præc. *
Cras Parochi populo annuntiare debent,
quod in fest Nat Dni feria 6ta licitus sit
csus carniū exceptis voto, poenitentia
vel regul. observ. obstrictis.

Viol. * 20 DOM: 4. Advent, 2. cl. de ca
 sdx off. ut ibi ad L. & Hor. Ant. Ca-
 nite tuba M, sine Gl. 2 Or. B. 3 Eccl. Cr.
 Præf. Ttts Vesp. de seq. com, præc.
O Clavis.

R. 21 F. 2 Thomæ Ap. dx 2 cl. non ce-
 lebre ad Bened. Ant. pr com. fer no-

DECEMBER

- lite Or. Dom. præc. in M. Gl. Cr. Præf Ap. in Vesp. com. seq. & fer O Oriens. Jud. Spirt. Silent usq. p. Epiph.*
- A. 22 F. 3 Margarithæ** Vid. Reg. *cot sdx fuit 10 Jun. com fer Confurg Or, Dom præc. in M. Gl. 2. Or. fer 3. B. Vesp. a cap de seq, com. præc. & fer O Radix.*
- R 23. F. 4 jej ex præcept. Bonifacii EM.** PRP. *sdx fuit 19, Jun, com fer. Ecce Completa in L. & M. Gl 3 Or. B. in Vesp. com fer O Emanuel.*
- Viol. 24 F. 5 Vig. Nat. Dni jej de ea ad Mat Javit pr Hym. Verbum Psalm. fer. Lect. & R; pr. ad L. & Hor off. 2plx M. pr sine Gl. & Cr, Or. una Vesp. de Nat. com. nul Jesu tibi usq; ad Epiph. * Mis. Vot & Def. priv, prohib. ab hac die ad oct. Epiph. crus rubr Mis. bene Legatur licitus est esus carniarum**
- A. † 25 F. 6 NATIVITAS DNJC.** *dx 1, cl. cum oct. celebre Off. pr. M. 3. Gl. Cr. Præf. Coment. pr. p tot oct. in 1. Mis dic noctem Sacrat: in aliis Di-em Sacrat: in 1 & 2 Mis. non sumit. ablut. nec purif. calix nec super Calicem ponit. purif fit ablut in alio vase dic quod Corpus non terg. os nec Calix ponit*

DECEMBER

ponit extra Corporale in 3 Mis. ante abl.
 digit infund. Calici ablut ex vase & sic
 sumit. purif. Calix & vas &c. ult Ev.
 3 M. ex Epiph. post med. noctem non
 licet 3 Mis. celebrare nec Confess. audire nec
 Commn. dare nec 2 Mis. habere, qui u-
 nam hbt M. dic 3tiam in Vesp. com.
 seq. & Omn. MM. Ant. & Or. Deus
 qui nos loc Solemn. dic Commr. ex com.
 MM.

R. * 26 Sab. STEPHANI Proto M.
 & com. OO. MM. dx 2 cl. cum oct. ce-
 lebre com. OO. MM. ex M. Salus &
 oct. Nat. in L. & M. Gl. Cr. Pref. ut
 heri Bened. avenæ Vesp: de Nat. a
 cap de S. Steph. com. OO, MM.
 seq. & oct.

A. † 27 DOM. vacat JOANN. Ap.
 Ev. dx 2 cl cum oct. com. oct. Nat.
 & S. Steph. in L. & M. Gl. ut heri
 bened. vini Vesp de Nat a cap de S.
 Joan. com. SS. Jnnoc. ac oct. & S.
 Steph.

Viol. 28 F. 2 Jnnocent. MM. dx 2 cl.
 cum oct. dic 9 R. com. svarum in L.
 & M. omitt Glor, allel. sequent. dic
 Tract. Cr. Pref. oct. Bened. Dno Vesp.
 de Nat a cap. de SS. Jnnoc. com.
 S. Thomæ & svar.

DECEMBER

- A. 29 F. 3. Thomæ EM. *sdx com. svar.*
in L. & M. *Gl. Cr. Præf. oct. Vesp. de*
Nat, *sâplci a cap. de Dom. com. S.*
Thomæ & 4 *svar.*
- A. 30 F. 4 DOM. inf. oct. Nat. Dni
sdx off. ut in fest S pr. loc. com. 4. svar
in L. & M. *ut heri Vesp. de Nat dx*
a cap. de S. Sylvest. com Dom. &
4 *svar.*
- A. 31 F. 5. Sylvestri PC, *dx com. 4,*
svar in L & M, Gl. Cr. ut heri Vesp.
de Circum Dni *null, com.*

Laus DEO in Sanctis ejus.



E L E N C H U S

PRÆLATORUM & CANONICORUM

Insignis Collegiæ Varsaviensis Anno 1778.

P R Æ L A T I

Decanus PRINCEPS MICHAEL
PONIATOWSKI Episcopus Plocen-
sis Coadjutor Cracoviensis.

Archi

Archidiaconus in Cathedra Posn:
CHRISTOPHORUS SZEMBEK
DUX Sielunensis, Episcopus Coadju-
tor Plocensis.

ONUPHRIUS SZEMBEK Coadju-
tor.

Præpositus JOSEPHUS KOCHANO-
W-SKI Cantor Kijoviensis.

Custos ANTONIUS OSTROW-
WSKI Primas Archi-Episcopus
Gnesnensis.

ANDREAS SZOLDRSKI Coadju-
tor Canonicus Plocensis.

Scholasticus BLASIUS SZYMA-
NOWSKI

THADÆUS STANISZEWSKI
Coadjutor.

Cancellarius SAMUEL SŁUSZE-
WSKI.

THOMAS OSTASZEWSKI Coad-
jutor.

Cantor ANDREAS WIERZBO-
WSKI.

MICHAEL WIERZBOWSKI Co-
adjutor.

C A N O N I C I

Casimirus Rokitnicki Suffrag: Plocen:
Josephus Sumiński Coadjutor.

Theodorus Siemiński Decan: Gnesna

DECEMBER

A. 29 F. 3. Thomæ EM. *sdx* com. *Svar*:
in L. & M. *Gl. Cr. Præf. oct. Vesp. de*
Nat, *sdplci* a cap. de Dom. com. S.
Thomæ & 4. *Svar.*

A. 30 F. 4 DOM. inf. oct. Nat. Dni
sdx off. *ut in fest* & *pr. loc.* com. 4. *Svar*
in L. & M. *ut heri* Vesp. de Nat. *dx*
a cap. de S. Sylvest. com Dom. &
4 *Svar.*

A. 31 F. 5. Sylvestri PC, *dx* com. 4,
Svar in L & M, *Gl. Cr. ut heri* Vesp.
de Circum Dni *null, com.*

Laus DEO in Sanctis ejus.



E L E N C H U S

PRÆLATORUM & CANONICORUM

Insignis Collegiæ Varsaviensis Anno 1778,

P R Æ L A T I

Decanus PRINCEPS MICHAEL
PONIATOWSKI Episcopus Plocen-
sis Coadjutor Cracoviensis.

Archi

Archidiaconus in Cathedra Posn:
CHRISTOPHORUS SZEMBEK
DUX Sielunensis, Episcopus Coadju-
tor Plocensis.

ONUPHRIUS SZEMBEK Coadju-
tor.

Præpositus JOSEPHUS KOCHANO-
W-SKI Cantor Kijoviensis.

Custos ANTONIUS OSTROW-
WSKI Primas Archi-Episcopus
Gnesnensis.

ANDREAS SZOLDRSKI Coadju-
tor Canonicus Plocensis.

Scholasticus BLASIUS SZYMA-
NOWSKI

THADÆUS STANISZEWSKI
Coadjutor.

Cancellarius SAMUEL SŁUSZE-
WSKI.

THOMAS OSTASZEWSKI Coad-
jutor.

Cantor ANDREAS WIERZBO-
WSKI.

MICHAEL WIERZBOWSKI Co-
adjutor.

C A N O N I C I

Casimirus Rokitnicki Suffrag: Plocen:
Josephus Sumiński Coadjutor.

Theodorus Siemiński Decan: Gnesn

Theodorus Moranti.
Josephus Dorpowski Canon: Gnesnen:
Alexander Nowicki.
Franciscus Drewnowski Judex Surrog,
Gasparus Cieciszowski Episcopus Coad-
jutor Kijoviensis Judex Surrog.
Onuphrius Szembek,
Jacobus Dziewanowski.
Christophorus Zorawski Canonicus Varm
Josephus Hiz.
Franciscus Meline

C E N S O R E S

Jacobus Dziewanowski Can: Varsav:
Sebastianus Woliński Cong: Miss:
Andreas Janocki Canonicus: Kiiow:
Paulus Fischer Schol: Piar.

Examinatores Profydonales.

Onuphrius Szembek Arch: Coadj. Vars.
Jacobus Dziewanowski Can. Vars
Joannes Łośmiński Reg. Sem. ad S. Joan
Michael Krug. Vice Reg. Sem. ad S. Joa.
Andreas Pohl Cong: Miss.
Sebastianus Woliński Cong Miss.

Examinatores Ordinarii:

Franciscus Drewnowski.
Onuphrius Szembek:
Joannes Wędrychowski.

Joannes Łośmiński.
Michael Krug.
Nicolaus Siemiński. visit Cong.
Sebastianus Woliński, Cong. Miss.
Augustinus Wasilewicz Cong. Miss.

Professores Srae Theologiae

Paulus Fischer Scholarum Piarum
Andreas Marciani Congreg. Cler Reg
Thead.

Jordanus Czyfzkowski Ordin: Prædicat
Martianus Grus Ord. S. August.
Antonius Baranowski Ord. S. Franc.
Convent.

Andreas Lankiewicz Ord S. Franc. de
Observ.

Dionysius Kowalkiewicz Ord. S. Franc
Reff. Gvard.

Zeno NeoSedlens Ord. S. Franc Capuc.
Bertholdus a S. Adalberto Ord. Carm.
Strict. obs.

Adrianus a S. Theressia Ord. Carm:
Discal.

Jsidorus Filaszewicz Ord. Præd. de
Obfer.

DECRETA SRC.

i. Frequens abusus Sacerdotum est da-
re patenam osculandam post Mis-

fam Personis sine exceptione adhuc cum divagatione per Ecclesias tantum pro fuorum privatorum Patronorum lucrando favore. hunc abufum prohibet SRC. *ne Sacularibus patenæ ad ofculandum porrigantur.* & in Synodo *Die Crac.* sub pænis mandatur, ne aliquis Sacerdotum audeat alteri præterquam Ecclesiarum Patronis & fundatoribus in posterum ad altare non perambulando per Ecclesiam patenam reverenter ofculandam porrigere.

2. De nitore Valorum ministerii, vestimentorum Ministrorum. ac aliorum ad divinissimum cultum pertinentium *Decreta, Concilia, Constitutiones Synodales ac Provinciales Authoresq; plurima magni momenti habent, sed practicatur; ut quidam ait: stupenda profecto aliquorum in Sacris incuria est. curantium magis Collare quam Corporale mundum, ex hoc sine scrupulo licet facere applicationem ad alia.*
3. Lampas ardens omnino retinenda est ante altare SS. Sacramenti, ex quo clare patet obligatio Parochorum, & si ex eorum negligentia resultet gravis irreverentia erga Divinum

vinum Sacramentum, sequitur illos
Parochos reos esse culpæ mortalis,
& puniendos arbitrio Episcopi Cleric.
Tom. 1, de Vener. SS. SSii Decis. 38: n.
15. ac alii plurimi.

4. Psalmi *Lauda anima & de profundis* ommittuntur post officium in Die commemorationis Omnium fidelium Defunctorum & in Die obitûs seu depositionis defuncti duntaxat, cæteris autem diebus semper & omnino dicuntur Anno 1736.
5. Benedictio cum SS. Sacramento danda est in fine Hymni *Pange lingua* non vero ad versum *fit & benedictio.*
6. Tempore Adventus in Festis Conceptionis BVM. & Octava ejus, Expectationis Partus & alio quocunque festo B. non dicitur Missa Rorate sed ejus loco dicitur Missa de festo cum omnibus commemorationibus ibi assignatis sic habetur in Rituali pro Ordine Capucinorum Romæ 1775. impresso, ubi plura de Missa Votivâ Rorate tempore Adventus.

E L E N C H U S

Mortuorum Anni 1777.

Aloysius Rzeszotarski Curatus in
Promna Decanat. Varciensis.

Franciscus Kossowski Canon. Honor.
Varsav Curatus in Kuslow Decan. Latov.

Venceslaus Arciszewski Curatus in
Miaszczko Decan. Latov.

Adalbertus Krasinski Curatus in Je-
ruzal. Decan. Mszczonov.

Gaspar Glinka Curatus in Zeliszew
Decanat. Latov. Anno 36.

Christianus Reder Infig. Eccl. Coll.
Vars. per annos 12. insignis Concio-
nator mortuus Die 24. April. Ann: 48

Illustres Decani Foranei iterum iterum
que requiruntur, ut deinceps Benefi-
ciatos sui Decanatus cum expressio-
ne Mensis diei ætatis, tituli Benefi-
cii, annorum possessionis & merito-
rum &c. describant, & ad Officium
transmittant, ut sit memoria Frat-
rum, sint memores Fraternalis chari-
tatis *ut diligatis invicem* 2. Thes: 4.

LUNA-

LUNATIONES Anni 1778

JANUARIUS

<i>Dies.</i>	<i>Mut.</i>	<i>Mens.</i>	<i>Hor.</i>	<i>Min.</i>	<i>Temp.</i>
6.	Cresc.	Jan.	h. 10.	m. 6.	mane
13	Plenil.	Jan.	h. 3.	m. 15	mane
20	Decresc.	Jan.	h. 3.	m. 13.	Vesp
28	Novil.	Febr.	h. 4.	m. 27	Vesp

FEBRUARIUS

4.	Cresc.	Febr.	h. 6.	m. 21.	Vesp
11	Plenil.	Febr.	h. 4.	m. 30	Vesp.
19	Decres	Febr.	h. 0	m. 28 p.	merid
27	Novil.	Mart.	h. 6	m. 28	mane

MARTIUS

6	Cresc.	Mart.	h. 1.	m. 48.	p. med noct
13	Plenil	Mart.	h. 7.	m. 2.	mane
20	* Æquinoctium ver.	h. 1.	m. 25,	a mer	
21	Decres,	Mart.	h. 8.	m. 51.	mane
28	Novil	April.	h. 5,	m. 35	Vesp.

APRILIS

4	Cresc.	April.	h. 9.	m. 21.	mane
11	Plenil	April.	h. 9.	m. 53	Vesp.
20	Decres	April.	h. 2.	m. 23.	mane
27	Novil.	Maj.	h. 2.	m. 34.	mane

MAJUS

- 3 Cresc. Maj. h. 5. m. 51 Vesp.
11 Plenil. Maj. h. 1. m. 32 a merid.
19 Decres. Maj h. 4. m. 9. Vesp.
26 Novil Jun. h. 10. m. 1 mane

JUNIUS

- 2 Cresc. Jun. h. 3. m. 56 mane
10 Plenil Jun. h 5. m. 16 mane
18 Decres, Jun. h. 2. m. 10 mane
21 * Solst: æstivum h. 11 m. 59. merid.
24 Novil. Jul, h. 5. m. 7. Vesp.
* Ecclipsis Solis ab hor. 5. m. 29. ad
hor. 6. m. 52. Vesp.

JULIUS

- 1 Cresc: Jul. h. 4. m. 11. Vesp.
9 Plenil, Jul. h. 8 m. 13. Vesp.
17 Decres. Jul. h. 9 m. 26. mane
24 Novil. Aug, h. 0. m. 43 p. med noct
31 Cres. Aug. h. 7. m. 6. mane

AUGUSTUS

- 8 Plenil. Aug. h. 10 m. 7. mane
15 Decresc. Aug. h. 3. m. 9. Vesp.
22 Novil. Septemb. h. 9 m. 34. mane
30 Cresc, Septb: h. 0. m. 33 p. med noct

SEPTEMBER]

- 6 Plenil. 7bris h. 10 m. 14. Vesp.
13 Decrs 7bris h 8. m. 41 Vesp.
20 Novil. 8bris h. 8. m. 36. Vesp.
23 *Æquinoct: autumn. h. 1. m. 36 a m. n.
28 Cresc. 8bris h. 7 m. 36 Vesp.

OCTOBER

- 6 Plenil. 8bris h. 9. m. 22. mane
13 Decres. 8bris h. 3 m. 8. mane
20 Novil: 9bris h. 10 m. 33 mane
28 Cresc. 9bris h. 3. m. 6. Vesp.

NOVEMBER

- 4 Plenil. 9bris h: 8. m. 4. Vesp.
11 Decres. 9bris h 11 m. 41. mane
19 Novil. 10bris h. 3. m. 55. mane
27 Cresc, 10bris h. 9: m. 5. mane.

DECEMBER

- 4 Plenil: 10bris h. 6. m. 50. mane
* Ecclipsis Lunæ ab h. 5, m. 54 ad h. 8.
m. 21
10 Decres. 10bris h. 11 m. 20. Vesp.
18 Novil, Jan. h. 11 m. 29 Vesp.
27 Cres. Jan. h, 0. m. 28. p. med. noct.



T A B U L A
 ORTUS & OCCASUS SOLIS.
 In horizonte Varfaviensi Grad. 52 Min. 14.

Dies	JANUARIUS				FEBRUARIQ.				MARTIUS			
	Ortus		Occafq		Ortus		Occafq		Ortus		Occafq	
1	8	12	3	48	7	32	4	28	6	39	5	26
5	8	8	3	52	7	26	4	34	6	31	5	29
10	8	3	3	57	7	16	4	44	6	21	5	30
15	7	56	4	4	7	1	4	45	6	10	5	50
20	7	50	4	10	6	57	5	3	6	0	6	0
25	7	43	4	17	6	47	5	13	5	50	6	10
30	7	35	4	25	6	30	5	23	5	39	6	21
D. APRILIS MAJUS JUNIUS												
1	5	35	6	25	4	37	7	28	3	53	8	7
5	5	37	6	33	4	30	7	30	3	49	8	17
10	5	17	6	43	4	21	7	39	3	45	8	15
15	5	10	6	53	4	14	7	46	3	43	8	17
20	5	0	7	2	4	11	7	52	3	42	8	18
25	4	48	7	12	3	55	7	59	3	43	8	19
30	4	39	7	21	3	40	8	5	3	44	8	13
D. JULIUS AUGUSTUS SEPTEMBER												
1	3	53	8	7	4	25	7	35	5	17	6	43
5	3	55	8	5	4	52	7	28	5	25	6	35
10	4	0	8	2	4	30	7	21	5	34	6	26
15	4	3	7	57	4	49	7	11	5	44	6	16
20	4	10	7	40	4	57	7	0	5	52	6	7
25	4	16	7	44	4	5	6	55	6	4	5	56
30	4	22	7	30	4	15	6	46	6	13	5	47
D. OCTOBER NOVEMBER DECEMBER												
1	6	16	5	44	7	15	4	45	7	59	4	1
5	6	24	5	36	7	22	4	38	8	3	3	57
10	6	32	5	26	7	29	4	20	8	6	3	54
15	6	43	5	17	7	38	4	22	8	8	3	52
20	6	52	5	8	7	45	4	15	8	10	3	50
25	7	2	4	58	7	52	4	8	8	19	3	51
30	7	10	4	40	7	59	4	2	8	20	3	40

9
6
9
0
0
0
0
1

7
17
5
7
8
9
3
R

43
35
26
16
7
56
47
R

I
57
54
52
50
51
40

[Faint, illegible handwriting in cursive script, likely bleed-through from the reverse side of the page.]

W dawney dla proby Kle
ryk Hbunicki wyfusztowany
z Wilna do Krakowa po
stary.

Dnia 4. augusta druzi z Jan X
Jakubowskiim Orzeka coska
tam Wypisakal

Z Paryza de 20 July 1778.
o Wolterze

Wyszedl od nas w pokuciu Wolter stawa w tym
gily z powrozem na Szyi, Szukul, Zemi smyly



7
s
K

tu
ty
ty

Biblioteka Jagiellońska



stdr0018958

