

kalbom



BIBLIOTHECA
UNIV. JAGELL.
CRACOVENSIS

1297
6713

Czasopismo

I

1297

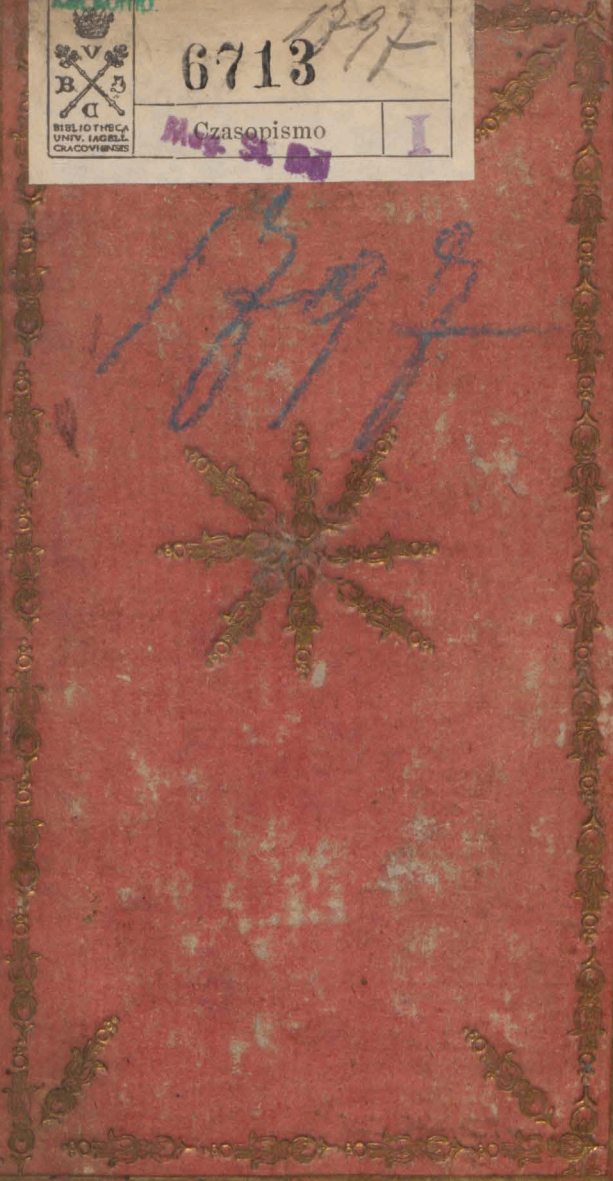

Teol. 9402.



6713

I

O R D E R

DIRECTOR OF THE

OF THE

REVENUE DEPARTMENT

IN THE

OFFICE OF THE

SECRETARY

TO THE

REVENUE DEPARTMENT

OF

THE

REVENUE DEPARTMENT

OF THE

REVENUE DEPARTMENT

OF THE

REVENUE DEPARTMENT

OF THE

REVENUE DEPARTMENT

OF THE

REVENUE DEPARTMENT

OF THE

REVENUE DEPARTMENT

OF THE

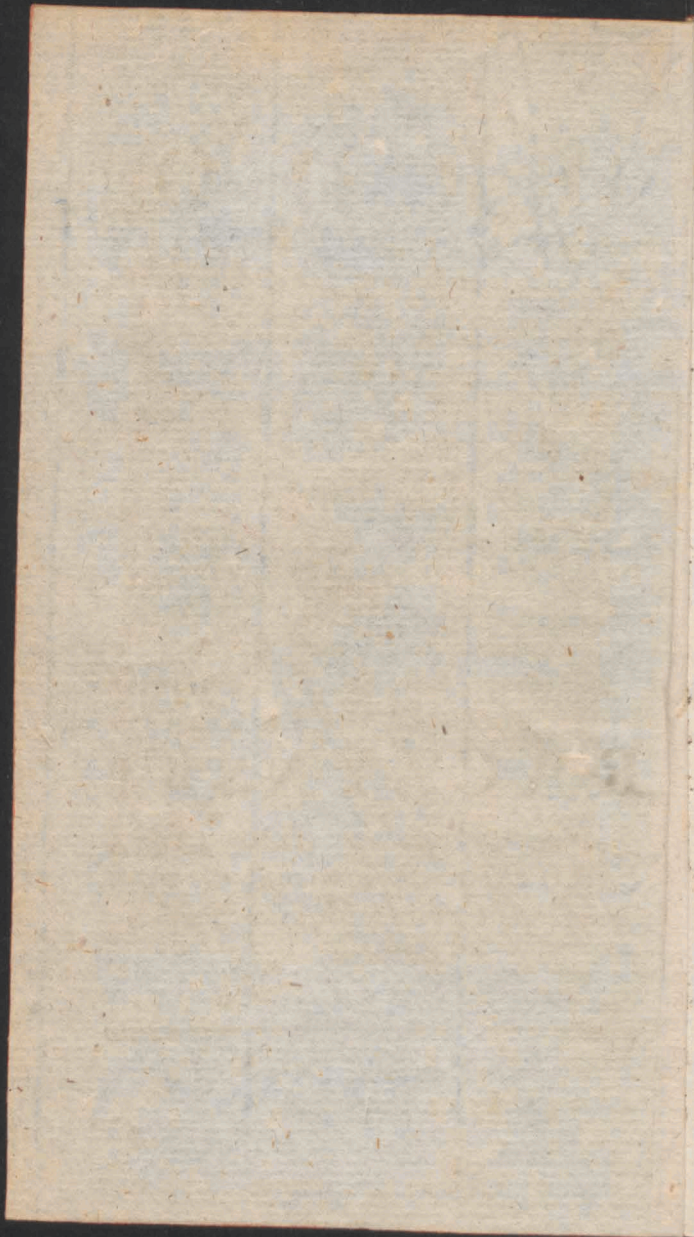

A

R

JL

H

D

E

A

—

O R D O

DIVINI OFFICII

Ad Usam

ARCHIDIACONATUS VARSAVIENSIS

ET

*Regio Insignis Ecclesie Collegiate Sancti
Joannis Baptista*

Pro Anno Domini 1797.

AUTHORITATE & MANDATO

ILLUSTRISSIMI EXCELLENTISSIMI

AC

REVERENDISSIMI DOMINI DOMINI
IGNATII NAŁĘCZ COMITIS
DE MAŁOSZYN & RACZYNO

RACZYNSKI

*Dei & Apostolicae Sedis Gratia
EPISCOPI Pofnaniensis & Var-
saviensis Ordinis Aquilae Rubrae
Equitis.*

PROPOSITUS.

VARSAVIÆ

Typis Impressus.



J.

N.

C.

de M.

& R.

R.

D.

& A.

S.

G.

E.

P.

& V.

O.

A.

R.

E.



643
[Handwritten signature]

Au
 Ep
 Cy
 In
 Li
 Li
 An
 An
 No
 De
 Di
 Pa
 Di
 Af
 Pe
 Co
 De
 De
 ru
 Fe
 Pa
 in
 an

ANNUS CHRISTI 1797.

Primus a Biffextili

Aureus Numerus.	-	-	-	XII.
Epacta	-	-	-	I.
Cyclus Solaris	-	-	-	XIV.
Indictio Romana.	-	-	-	XV.
Litera Dominicalis.	-	-	-	A.
Litera Martyrologii.	-	-	-	a parv:
Annus Pontificatus PII VI.	-	-	-	XXII.
Annus ab Inauguratione PRÆSULIS NOSTRI feliciter MODERNI	-	-	-	IV.

FESTA MOBILIA.

Dom: Septuag.	-	-	-	12. Feb:
Dies Cinerum	-	-	-	1. Mart.
Pascha.	-	-	-	16. April.
Dies Rogationum	22.	23.	24.	Maij.
Ascensio Dni.	-	-	-	25. Maij.
Pentecostes	-	-	-	4. Junii
Corporis Xti.	-	-	-	15. Junii
Dom: post Pent.	-	-	-	XXV.
Dom. 1. Adv:	-	-	-	3. Decembr:

* IV. Tempora, Examina Ordinandorum, Ordines Sacri, Vigiliæ cum Jejunio, Festa celebria ad Populum per † Festa Palatii per F. P. Colores per Litteras ab initio positas, Lunationes aliaque propriis annotantur Locis.

JANUARIUS Dierum XXXI.

- A. † 1 DOM: *vacat* CIRCUMCIS: D. N. J.
 C, *dx 2 cl*: Off: pr: *sine com*: in M. gl: Cr:
Præf; Commc: de Nativ: in Vesp: com: seq:
tnt: Or: pr: * *Hodie dnunc: Epiph: F. 6*
- R. 2 F. 2 Oâ: S. Steph: M *dx eom*; 2 *sva*: in
 L & M. gl: Cr: Præf: Nat: *Commc: coes*
 Vesp. a cap: de seq: com: præc: & SS.
 Innoc:
- A. 3 F. 3 Oâ: S. Joan: Ap: *dx com*: SS. In-
 noc. in L. & M. gl: Cr: Præf. Ap. in Vesp:
 com: seq. *ut in 1 Vesp*:
- R. 4 F. 4 Oâ: SS. Innoc: MM *dx 2 Ant: 3*
 Noâ: *Isti sunt dic: Te Deum* in M gl: *sine*
 Cr: Præf: Nat: *tnt* in Vesp: com: Vig: E-
 piph: & S. Telesph: M. * *Cras & per Oâ:*
Epiph: prohib: Mj: Vot: & Defunct: exce-
pta una præf: Corp:
- A. 5 F. 5 Vig: Epiph: (*sine Iej:*) *sdx* Off: ut
 in Circumcis: & pr: lo.: *sine Suff: & præc:*
 com: S. M. in L. & M gl: 3 Or. B. *Deus*
sine Cr: Præf: Nat: Vesp: de seq:
- A. † 6 F. 6 EPIPHAN: DNI *dx 1 cl: cum*
 Oâ: in Mat: dicto Pater, Ave & Cr. Incip:
 ab Ant. *Afferte* & 1 *Hodie* in M. gl: Cr:
 Præf: *Commc: pr: per Oâ: Benedic: AU-*
 RJ & c: Vesp: de Festo Pf: de Dom; per
 Oâ: * *Cras aperiunt. Nupt: & Judic: Spi-*
*rit: * Cresc: h. 9 m. 4 mane.*
- A. 7 Sab: de 2 Die Oâ: Epiph: *sdx* dic: *Invit:*
 & *Hymn: Lect: oes ex 2 Die inf: Oâ: in 3*
 Noâ: Pf: *Venite* per Oâ: omittit: & eius
 loco dic: Ant: *Homo cum Pf, Fundam. ad*
 Bened: & *Magnif: spr: Ant: pr: in M. gl: 2*

JANUARIUS

Or. B. in East. Cr. Prax. Commem. Odi.
Vesp. in cap. de Hinc. East. Commem. r. r. r.
Odi. Ant. Commem. y. o. r. r. r. r.

A. 4. DOM. in 1. die. A. post. East. de Pa. f. r.
Odi. in 1. die. Odi. in 1. die. A. N. N. N. R. r.
ad. Cap. Prax. in 1. die. Odi. in 1. die.
S. M. in Cr. Prax. Commem. Odi. in Vesp.

A. 5. F. 2. die. Die. Odi. in 1. die. A. N. N. R. r.
Vesp. in 1. die. Odi. in 1. die. A. N. N. R. r.
Odi.

A. 10. F. 3. die. Die. Odi. in 1. die. A. N. N. R. r.
Vesp. in 1. die. Odi. in 1. die. A. N. N. R. r.
Odi. in 1. die. A. N. N. R. r.

A. 11. F. 4. die. Die. Odi. in 1. die. A. N. N. R. r.
Vesp. in 1. die. Odi. in 1. die. A. N. N. R. r.
Odi. in 1. die. A. N. N. R. r.
S. M. in 1. die. A. N. N. R. r.
S. M. in 1. die. A. N. N. R. r.
S. M. in 1. die. A. N. N. R. r.
S. M. in 1. die. A. N. N. R. r.

A. 12. F. 5. die. Die. Odi. in 1. die. A. N. N. R. r.
Vesp. in 1. die. Odi. in 1. die. A. N. N. R. r.
Odi. in 1. die. A. N. N. R. r.

A. 13. F. 6. die. Epiph. in 1. die. A. N. N. R. r.
Vesp. in 1. die. Odi. in 1. die. A. N. N. R. r.
Odi. in 1. die. A. N. N. R. r.

A. 14. F. 7. die. Epiph. in 1. die. A. N. N. R. r.
Vesp. in 1. die. Odi. in 1. die. A. N. N. R. r.
Odi. in 1. die. A. N. N. R. r.

MEMORANDUM

1. The first part of the report deals with the general situation of the country and the progress of the work during the year.

2. The second part contains a detailed account of the various projects undertaken and the results achieved.

3. The third part discusses the financial position of the organization and the resources available for the coming year.

4. The fourth part deals with the personnel and the training of staff members.

5. The fifth part contains the conclusions and recommendations for the future.

6. The sixth part is a summary of the main points of the report.

7. The seventh part is a list of the names of the members of the committee.

8. The eighth part is a list of the names of the members of the staff.

9. The ninth part is a list of the names of the members of the public.

10. The tenth part is a list of the names of the members of the press.

JANUARIUS

- Or: B 3 *Eccl*: Cr: *Præf*: *Commc*: Oâ:
 Vesp: a cap: de Dom: Ant: *Remansit*: com.
 Oât: Ant: *Videntes* & *oes de Saba*.
- A. 8 DOM: inf: Oât: & post *Epiph*: de *Ea sdx*
 Off. ut inf: Oât: & pr: L. 1 N. *Incip*: Ep: 1
 ad Cor: *Paulus* & 1 *Hodie* com. Oât: in L.
 & M. gl: Cr: *Præf*: *Commc*: Oât: in Vesp:
 com: Oât:
- A. 9 F. 2 de 3 Die Oât: *sdx* L. 1 N. F. *Et ego*
 relqa ex 3 Die Oât: *Mis*: ut 7 *huj*: Vesp de
 Oât:
- A. 10 F. 3 de 4 Die Oât: *sdx* L. 1 N. F. *Omnino*
 relqa ex 4 Die Oât: *Mis*: ut 7 *huj*: in Vesp:
 com: S. Hygin: P. M.
- A. 11 F. 4 de 5 Die Oât: *sdx* L. 1 N. F. *Au-*
det relqa ex 5 Die Oât: com: S. M. in L. &
 M. gl: 3 Or: B Cr: Vesp: de Oât: * *Immersio*
Saturni sub Lunam h. o. m. 58 Tempore
 vero post med: Noct: *Emerfio Saturni h. 2*
m. 5 mane; Distantia a Centro Lunæ m. 1
secund: 50 Boream versus.
- A. 12 F. 5 de 6 Die Oât: *sdx* L. 1 N. F. *De*
quibus relqa ex 6 Die Oât: *Mis*: ut 7 *huj*:
 Vesp: de seq: ut in 1 *Vesp*: Or: pr;
- A. 13 F. 6 Oât: *Epiph*: *sdx* L. 1 N. F. & 1 *Ho-*
die *Mis*: pr: gl: Cr. *Præf*: *Commc*: Oât: in
 Vesp. com: seq. & S. *Felic*: M. * *Plenil*: h.
 2 m. 35 mane.
- A. 14 Sab: *Hilarii E. C.* *sdx* L. 1 N. Sab: 9 L.
 & com: S. M. *Suff*: *SS. reasumtr*: in M. gl:
 2 Or. S. M. 3 Or: B. *Deus* *Præf*: cois, *quæ*

JANUARIUS

spr dic: ni alitr not: Vesp: de seq: com:
Dom: tnt. Ant, suscepit ex Sab:

A. 15 DOM: 2 *post Epiph: SS. NOMINIS*
JESU dx 2 cl: Off: pr: 9 L. & com: Dom &
S Maur Ab in L. & Mis: priv: tnt. gl: Cr:
Præf. Nat: ult: Ev: Dom: in Vesp: com:
Dom & seq.

R. 16 F, 2 Marcelli P. M. *sdx L. 1 N. ex heri*
Incip: R 8 Dne Suff: in M gl: 2 Or. B. 3
Eccl: Vesp. de seq. com. præc.

A. 17 F, 3 Antonii Ab. C. *sdx L. 1 N F. in M.*
gl: Vesp: de seq. com. S. Paul. & præc. ac
*S. Priscæ V. M. * F. P.*

A. 18 F. 4 Cathedr: S Petri Rom: *sdx Maj: 9*
L. S. Priscæ com: S. Paul & Prisc: in L. &
M. gl: Cr: P. Ap: in Vesp: com: S. Paul: &
*seq: ac SS. MM Marii * F. P.*

R. 19 F. 5 Henrici E. M. P. R. S. *sdx L. 1 N F. 9*
L. & hom. SS. MM. in L. & M. gl: sine Cr:
*Vesp: a cap. de seq. com. præc. * Decresc:*
h. 10 m. 28 Vesp.

R. 20 F. 6 Fabian. & Seb. MM. *sdx L. 1 N F. in*
*M gl: Vesp. a cap: de seq: com: præc: **
F. P.

R. 21 Sab. Agnetis V. M. *sdx Off: pr, in M.*
gl: sine Cr: in Vesp: com. Dom. ant: Suscep
** F. P.*

Virid. 22 DOM: 3 *post Epiph: de Ea sdx Off:*
ut in Psalt: & pr. loc. ad Mat. Hymn: Primo
ad Laud: Æterne Suff: ad Prim: 4 Ps: cum:
Symb: in M. gl: 2 Or. B. 3 Eccl: Cr: Præf.
Ttt Vesp. de seq. com. Dom. & S. Eme-
rent. V. M.

JANUARIUS

A. 17 P. a. Defendit H. V. M. ex. May. Off. pro
... ..
L.
... ..

A. 18 P. a. Defendit S. Paulus. P. R. S. de L.
... ..
S. Paulus

A. 19 P. a. Defendit S. Paulus. P. R. S. de L.
... ..
S. Paulus

A. 20 P. a. Defendit S. Paulus. P. R. S. de L.
... ..
S. Paulus

A. 21 P. a. Defendit S. Paulus. P. R. S. de L.
... ..
S. Paulus

A. 22 P. a. Defendit S. Paulus. P. R. S. de L.
... ..
S. Paulus

A. 23 P. a. Defendit S. Paulus. P. R. S. de L.
... ..
S. Paulus

A. 24 P. a. Defendit S. Paulus. P. R. S. de L.
... ..
S. Paulus

A. 25 P. a. Defendit S. Paulus. P. R. S. de L.
... ..
S. Paulus

A. 26 P. a. Defendit S. Paulus. P. R. S. de L.
... ..
S. Paulus

A. 27 P. a. Defendit S. Paulus. P. R. S. de L.
... ..
S. Paulus

JANUARIUS

- A. 23 F. 2 Despons: B. V. M. *dx Maj.* Off: *pro aliq: loc. 9* L. & com: S Emer: V. M. in L. & M. gl. Cr. Præf: B. *Et te in Despons:* in Vesp: com: seq:
- R. 24 F. 3 Transl: S. Erici M. P. R. S. *dx L.* 1 N. F. in M. gl: *sine Cr:* Vesp. de seq: com: S. Petri & præc
- A. 25 F. 4 Convers: S Paul: Ap: *dx Maj:* Off: pr: com: S. Petri in L. & M. gl: Cr. Præf: Ap: in Vesp. com S. Petri & seq: *F. P.
- R. 26 F. 5 Polycarp: E. M. *sdx L* 1 N. ex heri *Incip. Suff:* in M. gl: 2 Or: B. 3 *kccl:* Vesp. de seq. com præc.
- A. 27 F. 6 Ioan Chrysoft: E. C. E. D. L. 1 N. F. in M. gl: Cr. in Vesp. com. seq & S. A. gnet 2do *Ant: Or:* pr:
- R. 28 Sab: Canuti Reg: M *sdx loc. pr. ex 19* *huj:* L. 1 N. Sab: 9 L. & com S. Agnet. *Suff:* in M. gl: 3 Or. B. Vesp de seq. com. Dom. & præc. * *Novil: h 3 m. 15 mane ** *Cras deunc. Feßt: Purif B V. M. F. 5*
- A. 29 DOM: 4p *Epiph:* Francisci Sales: E. C. *dx L* 1 N. 9 L. & com Dom in L. & M. gl: Cr: P. Ttt. *ult. Ev: Dom:* in Vesp: com. Dom: & seq.
- R. 30. F. 2 Martinæ V. M. *sdx L.* 1 N. F. *Suff:* in M. gl: 2 Or: B. 3 *kccl:* Vesp: de seq: com: præc:
- A. 31 F. 3 Petri Nol. C. *dx L.* 1 N. F. *Incip:* in M. gl. Vesp. a cap de seq. com. præc.

FEBRUARIUS Dierum XXVII.

A. 1 F. 4 (*lei: Conſuet:*) Br gidæ V. P. R. P.

FEBRUARIUS

- ∂x L. 1 N. F. in M. gl. *sine Cr.* Vesp. de seq. com: præc.
- A. 2 F. 5 PURIFICAT: B. V. M. ∂x a cl: Bened. Candel & Proces in C. Viol: in M. gl: Cr: Præf: Nativ: ad Evang: & Elevat: tenentur Candelæ accensæ usq: ad Commun: in Vesp: com: seq: & S. Blas: E. M. post Complet: *Ave Regina.*
- A. 3 F. 6 Raymundi de Pen. C. ∂x loc. pr: ex 25. *San:* L. 1 N. ex heri Incip: 9 L. & com: S. Blas: Suff: in M. gl: 2 Or: S. M. 3 a Cunct: Vesp: de seq: com: præc: * F. P:
- A. 4 Sab: Ansgarii E. C. P. R. S. ∂x L. 1 N. Sab. Incip: in M. gl: Vesp: a cap: de seq: com præc: & Dom. * *Cresc: h. 9 m 46 Vesp:*
- R. 5 DOM: 5 p. *Epiph:* Agathæ V. M. ∂x Off. pr 9 L. & com. Dom. in L. & M. gl: Cr. P. Ttt. U. E. D. Bened: *Panis cont: Incend:* Vesp: a cap: de seq: com: præc: & Dom.
- R. 6 F. 2 Dorotheæ V. M. P. R. P. ∂x L. 1 N. ex heri Incip: *Mis: Me exspect:* gl Vesp. a cap. de seq: com præc. * F. P.
- A: 7 F. 3 Romualdi Ab. C. ∂x L. 1 N. F. Incip: in M. gl. Vesp. a cap. de seq. com. præc.
- A. 8 F. 4 Joan. de Math: C. ∂x L. 1 N. F. in M. gl. Vesp. a cap. de seq. com. præc.
- R. 9 F. 5 Apollon. V. M. P. R. P. ∂x L. 1 N. F. Incip: in M. gl: Vesp: a cap. de seq. com, præc.
- A. 10 F. 6 Scholast. V. ∂x L. 1 N. F. M. *Dilex.* gl. Vesp. a cap. de seq. com. præc.
- A. 11 Sab. Andreæ Cori: E. C. ∂x loc. pr. ex

MEMORANDUM

1. The first part of the report is a general statement of the work done during the year. It is divided into three main sections: the first dealing with the general work of the office, the second with the work of the various departments, and the third with the work of the various branches.

2. The second part of the report is a statement of the work done during the year by the various departments. It is divided into three main sections: the first dealing with the work of the various departments, the second with the work of the various branches, and the third with the work of the various divisions.

3. The third part of the report is a statement of the work done during the year by the various branches. It is divided into three main sections: the first dealing with the work of the various branches, the second with the work of the various divisions, and the third with the work of the various sections.

4. The fourth part of the report is a statement of the work done during the year by the various divisions. It is divided into three main sections: the first dealing with the work of the various divisions, the second with the work of the various sections, and the third with the work of the various subsections.

5. The fifth part of the report is a statement of the work done during the year by the various sections. It is divided into three main sections: the first dealing with the work of the various sections, the second with the work of the various subsections, and the third with the work of the various sub-subsections.

6. The sixth part of the report is a statement of the work done during the year by the various subsections. It is divided into three main sections: the first dealing with the work of the various subsections, the second with the work of the various sub-subsections, and the third with the work of the various sub-sub-subsections.

7. The seventh part of the report is a statement of the work done during the year by the various sub-subsections. It is divided into three main sections: the first dealing with the work of the various sub-subsections, the second with the work of the various sub-sub-subsections, and the third with the work of the various sub-sub-sub-subsections.

8. The eighth part of the report is a statement of the work done during the year by the various sub-sub-subsections. It is divided into three main sections: the first dealing with the work of the various sub-sub-subsections, the second with the work of the various sub-sub-sub-subsections, and the third with the work of the various sub-sub-sub-sub-subsections.

9. The ninth part of the report is a statement of the work done during the year by the various sub-sub-sub-subsections. It is divided into three main sections: the first dealing with the work of the various sub-sub-sub-subsections, the second with the work of the various sub-sub-sub-sub-subsections, and the third with the work of the various sub-sub-sub-sub-sub-subsections.

10. The tenth part of the report is a statement of the work done during the year by the various sub-sub-sub-sub-subsections. It is divided into three main sections: the first dealing with the work of the various sub-sub-sub-sub-subsections, the second with the work of the various sub-sub-sub-sub-sub-subsections, and the third with the work of the various sub-sub-sub-sub-sub-sub-subsections.

FEBRUARIES

[Faint, mostly illegible text, likely bleed-through from the reverse side of the page.]

16. F.S. — " — " — Vesp à Cap. de seq: com: jorac.
Suff. ad Compl.

17. F. 6. De S. Vincentio à Paulo C. De C. A. off. pr.
L. l. n. de seri. rel. ex ova. In Mis. Gl. 2 oratio à
Cunctis. 3 ad lib. Suff. ad Prim. prec. Vesp à
Cap. de seq. com. prec. Suffr. de B. n. die:
In Compl. prec.

FEBRUARIUS

- 4 *huj.* L. 1 N. Sab. *Incip:* in M. gl. in Vesp
com. Dom. seq. *Dixit ad Benedicam*, ad-
duntr. 2 *Allel:* dein *Laus tibi* * *Plenil:* h. 2
m: 21 post merid:
- Viol. 12 DOM. *Septuages:* 2 cl. de Ea sdx Off:
ut ibi *Suff:* ad Prim: 4 Ps. (loco *Confitem:*
dic: *Dnus regn:* usq. ad Pascha) cum
Symb. *prec Dominical:* Mis: *sine gl:* 2 Or:
a cunct: 3 ad Lib: Cr. Præf. Ttt. in Vesp.
com. seq. *Suff:*
- R. 13 F. 2 Ignatii E. M. sdx loc. pr. ex 1 *huj:*
L. 1 N. F. *Suff:* in M. gl: 2 Or: a cunct: 3 ad
Lib: Vesp. de seq. com. præc. & S. Va-
lent M.
- A. 14 F. 3 Pauli Eremit C. sdx ex 15 Jan: L.
1 N. F. com. S. M. in L. & M. gl. in Vesp.
com. seq. & SS. MM. Faust.
- R. 15 F. 4 Vincentii &c. MM. sdx ex 22 Jan:
L. 1 N. F. 9 L. SS. MM. *Suff:* in M. gl. 2 Or.
SS. MM. 3 a cunct: Vesp. a cap. de seq.
com: præc. *Suff:*
- R. 16 F. 5 Timothæi E. M. sdx fuit loc: pr: 12
huj: ex 24 Jan: L. 1 N. F. *Suff:* in M. gl: 2
Or. a cunct: 3 ad Lib: in Vesp: *Suff:*
- Viol. 17 F. 6 de Ea *Absol:* & *Bened:* ex 2 Noct.
Or. ex Dom. præc. com. † *Suff:* sine præc.
ad Prim: 4 salm. *prec: Dominic:* Mis. Dom.
præc. *sine gl:* Cr. & *Tract:* 2 Or: *Fidel.* 3.
a cunct: Vesp: de seq. com. S. Simeon. M.
Suff. omil. S. Maria
- A. 18 Sab. de Conc. pt. B. V. M. sdx Off. ut in
sine Breviar: not. L. 1 N. Sab. 2 & 3 Noct.
ex ipso Festo 8 Decembr: loco *Solemn.* dic.

FEBRUARIUS

- Commem.* 9 L. & com. S. M. *Suff:* sine S. Maria Mis. ut in Festo gl. 2 Or. S. M. 3 Spir. S. *sine Cr:* Tract: ex Votiv. *Gaude* Præf: B. *Et te in Commem.* Concept: Vesp a cap. de Dom: com. præc: *Suff:* * *Decresc:* h. 4 m. 6 *Vesp.*
- Viol. 19 DOM: *Sexages:* 2 cl: de Ea sdx *Suff:* oia ut ibi & ut not. Dom: præc- Vesp. de Dom. *Suff:*
- Viol. 20 F. 2 de Ea *Absol:* & *Bened:* ex 1 Noct: relq: ut 17 notatr. Vesp. fer sine præc: com: † *Suff:*
- Viol. 21 F. 3 de Ea ut 17 hujus Vesp. de seq. com: S. Pauli.
- A. 22 F. 4 Cathedr: S. Petri Antioch sdx Maj. Off: ut 18 Jan: & pr. com. S. Paul in L. & M. gl Cr: Præf Ap in Vesp. com. S. Paul. * F. P.
- Viol. 23 F. 5 (*Vig: sine Jej*) de Ea *Absol:* *Exaudi* *Bened* ex 3 Noct. Lect. Vig. RR ex 1 Noct: Dom: præc: præc ferial: ad L. & Hor: flex. gen. Or. Vig, com, † *Suff:* Mis. de Vig. sine gl. & Cr: 2 Or. *Concede* 3 Eccl: Vesp. de seq:
- R. 24 F. 6 Mathiæ Ap. sdx 2 cl: in M. gl. Cr. P. Ap: in Vesp. com. seq. * F. P.
- A. 25 Sab. Sigifridi E. C. P. R. S. sdx L. 1 N. Sab. in M. gl. sine Cr: in Vesp. com. Dom.
- Viol. 26 DOM: *Quinquages:* 2 cl: de Ea sdx ut not. Dom: *Septuages:* & pr: Vesp: de Dom. *Suff:* * *Novil:* h. 9 m. 9 *Vesp:* * per seq: 3 *Dies* F. P.
- Viol. 27 F. 2 de Ea ut not. 20 huj.

ine S.
Spir.
af: B.
ap. de
4 m.

Suff:
esp. de

D: ex i
er sine

e seq.

x Maj.
n L. &
Paul.

Absol:
ex t
& Hor:
Mif. de
Eccl:

Cr. P.

L I N.
Dom.
Ea sdx
sp: de
* per

19. Dom: — i — ii — In Vesp. com seq;

20. F. 2. De S. Vincentio & Paulo sdx C. A. om̃a
ut 17. hujus. Vesp. de 1^o

26. Dom: — ii — iii — In Vesp. com. seq;

27. F. 2. C. A. de S. Vincentio & Paulo sdx om̃a
ut sup

BERNARDINI

Commissarius de causa E. J. Bernardini
Maria Bernardini de loco et a. C. J. de ...
E. J. de ...
De ...
Dicitur ...
E. J. Bernardini

Vobis de ...
et ...
Dicitur ...
E. J. Bernardini

Vobis de ...
E. J. Bernardini

Vobis de ...
E. J. Bernardini

Vobis de ...
E. J. Bernardini

Vobis de ...
E. J. Bernardini

MARTIUS

Viol: 28 F. 5 de Ea ut ante * Sero clauduntr.
Nuptiæ * Cras Mis. Vot. & Defunct. prohi-
bentr.

MARTIUS Dierum XXXI.

Viol. 1 F. 4 CINERUM de Ea sdx Off; ut ibi
prec: fer: ad Laud: Hor: Vesp. dic: flex:
gen: in Off: fer: per tot, Quadr ad Bened.
& Magnif: spr. Ant. pr. com. † Suff: * Be-
ned. Ciner Proces Lyt. de OO SS. Mis.
pr. Præf. Quadr. quæ dic usq ad Dom:
Passion ni alit. notet Vesp. de seq. com.
Fer * Cras Examen Ordinand

A. 2 F. 5 Helenæ Vid. P R. P. dx L 1 N. Mu-
lier. 9 L. & com Fer in L. & M gl. sine
Cr: P Q Ult. Ev. Fer in Vesp. com. F.

Viol 3 F. 6 de Ea prec: ferial: com: † Suff:
Mis pr. Vesp de seq. com. Fer.

A. 4 Sab. Casimiri C. P. R. P. dx 2 cl: L. 1 N.
Justus 9 L. & com. F. ac S. Lucii M. in L.
& Mis priv: tnt. gl. Cr. P. Q. U. E. Fer: in
Vesp. com. Dom. * In Choro hodie usq. ad
Pasch. Vesp dic. ante Prand: excepta Dom.
* Cras promulg: IV Temp.

Viol: 5 DOM 1 Quadr: 1 cl: de Ea sdx Off: ut
ibi & ante Suff. Mis. pr. Cr. P. Q. Vesp. de
seq. com. Dom.

R. 6 F. 2 Tranal. S. Vencesl. M. P. R. P. dx ex
heri L. 1 N. Fratr: 9 L. & com. F. in L. &
M. gl. sine Cr: U. E. F. Vesp. a cap. de seq:
com. præc. & Fer. ac SS. MM. Perpet. Ant.
Istarum * Cresc: h. 7 m. 19 mane.

MARTIUS

- A. 7 F. 3 Thomæ Aq. C. E. D. *dx* L. 1 N. *Sup.*
 9 L. & com F. & SS. MM. in L. & M. gl. Cr.
 P. Q. U. E. F. Vesp. a cap. de seq. com.
 præc: & F. * F P.
- A. 8 F. 4 IV. TEMP Joan de Deo C *dx* L. 1
 N *Beat* 9 L. & com. F. in L. & M. gl. P.
 Q. U. E. F. Vesp. a cap. de seq. com. præc.
 & F.
- A. 9 F. 5 Franciscæ Vid. *dx* L. 1 N *Mulier.* 9
 L. & com. F. in L. & M. gl. P. Q. U. E. F.
 in Vesp. com. seq. & F.
- R. 10 F. 6 IV. TEMP. SS. 40 MM. *sdx* L. 1
 N. *Fratr:* 9 L. & com F. *Suff:* in M. gl. 3
 Or. a *cunct:* P. Q. U. E. F. in Vesp. com. F.
Suff.
- Viol. 11 Sab. IV. TEMP. de Ea ad Mat Hymn.
Ex more ad Laud. cap. *Clama* Hymn: O
Sol præc. fer. com. † *Suff:* in M. 2 Or. a
cunct: 3 *Oipotens* P. Q. ORDINES SS.
 Vesp. a cap. de Dom. *Suff:* ad Compl.
præc.
- Viol. 12 DOM 2 *Quadr.* 2 cl. de Ea *sdx* Off.
 & Mis. ut pr. loc. & ante Vesp. de seq. com:
 Dom.
- A. 13 F. 2 Gregorii E. C. E. D. *dx* *ex heri* L.
 1 N. *Sap* 9 L. & com F. in L. & M. gl. Cr.
 U. E. F. in Vesp. com. F. * *Plenil:* h. o, m, 6
post med: Noct.
- Viol. 14 F. 3 de Ea Abs: *Ipsius* relq. ut not. 11
huj. & pr. Vesp: fer: cap. *Inter* Hymn: *Audi*
præc. com. † *Suff.*
- Viol. 15 F. 4 de Ea ut not. heri & pr.

MARTIUS

- Viol. 16 F. 5 de Ea ut ante & pr. Vesp. de
seq. com. F. *Suff*;
- A. 17 F. 6 Patritii E. C. *ſdx* L. 1 N. *Fidel*: 9 L.
& com. F. *Suff*: in L. & M. gl: 3 Or: *a cunct*.
U E F Vesp. de seq. com. præc & F.
- A. 18 Sab Gabriel Arch *ſdx* Maj Off pr: *pro a-*
liq loc 9 L. & com. F. in L. & M. gl. Cr. P.
Q. U. E. F. in Vesp. com. Dom. * *Cras de-*
nunc Feſtum Celeb: Annunciat. B. Sab
- Viol. 19 DOM. 3 *Quadr*: 2 cl. de Ea *ſdx* Off:
& Miſ ut pr. loc. & ante Vesp. de seq.
com. Dom.
- A. 20 F. 2 Joſephi C. *ſdx* 2 cl: *ex heri* Off: pr:
9 L. & com. F. in L. & M. gl. *tnt. in pr.*
Eccl. dic Cr P. Q. U. E. F. in Vesp. com.
seq. & F. * *Æquinoctium VERNUM h 4 m.*
5 mane * *Decreſc. h 11 m 55 ante Merid.*
- A. 21 F. 3 Benediſti Ab. C. *ſdx* 9 L. & com. F.
in L. & M. gl. U. E. F. in Vesp. com. F. *
F. P.
- Viol. 22 F. 4 de Ea ut not. 11 huj. & pr. Vesp.
de seq. com. F. * *Cras Examen Ordinand.*
- A. 23 F. 5 Catharinæ Vaſt. V. P. R. S *ſdx* L.
1 N. *de Virg* 9 L. & com. F. in L. & M. gl.
U E F. in Vesp. com. F.
- Viol. 24 F. 6 de Ea ut ante & pr. Vesp. de seq.
com. F.
- A. † 25 Sab ANNUNTIATION. B V. M. *ſdx*
2 cl. 9 L. & com. F. in L. & M. gl. Cr. *ad*
Incarnat. Celebr. genuſl: ad infim. grad.
P. B. *Et te in Annunc.* in Vesp. com. Dom.
- Viol. 26 DOM: 4 *Quadr*: 2 cl: de Ea *ſdx* ut an-

APRILIS

- te & pr. in Mis adhib: *Dalmat.* ad Kyrie
puls. *Organa Vesp de Dom. Suff:*
Viol. 27 F. 2 de Ea *prec. com. † Suff: Vesp.*
fer. prec. com † Suff:
Viol. 28 F. 3 de Ea ut heri & pr, * *Novil: h. o.*
m. 15 post merid.
Viol. 29 F. 4 de Ea ut ante & pr.
Viol. 30 F. 5 de Ea ut ante.
Viol. 31 F. 6 de Ea ut ante & pr.

APRILIS Dierum XXX.

- Viol. 1 Sab: de Ea ORDINES SS. Vesp. Sab.
a cap de Dom. * *Suff: SS. ac Judic: Spirit.*
cessant Cruces velo viol teguntr NB in Off.
& Mis de Temp. non dic: *Gloria Patri* post
Pf. *Venite* nec in RR ad Mat. & Hor: nec ad
Introit. neq ad *Lavabo* item ad *Introit.* in
Mis: non dic: Pf: *Judica*
Viol: 2 DOM: *Passion t cl.* de Ea *dx* Off: ut
ibi in M. 2 Or, *tnt Cr P † quæ spr: dic: ni*
alit notètr: Vesp: de seq: com: Dom: * *Ho-*
die incipit Communio Paschalis. * *Immer-*
sio Saturni sub Lunam h. 11 m. 51 ante
med: Noct:
A, 3 F. 2 Francisci de Paul. C. *dx ex heri L.*
1 N. Beat 9 L. & com F. in L. & M gl: P.
† U. E. F. Vesp. a cap, de seq: com: præc:
*& F. * Emerfio Saturni h. o. m 40 post med:*
Noct: Transibit Saturnus in Distantia a cen-
tro Lunæ ex parte Australi min: 5 se-
cund: 32.
A. 4 F. 3 Isidori E. C. E. D. *dx L. 1 N. Sap: 9*

ARTICLE

The first part of the article is devoted to a general
 statement of the facts of the case, and to a
 statement of the law applicable to the facts.
 The second part of the article is devoted to a
 statement of the facts of the case, and to a
 statement of the law applicable to the facts.
 The third part of the article is devoted to a
 statement of the facts of the case, and to a
 statement of the law applicable to the facts.
 The fourth part of the article is devoted to a
 statement of the facts of the case, and to a
 statement of the law applicable to the facts.
 The fifth part of the article is devoted to a
 statement of the facts of the case, and to a
 statement of the law applicable to the facts.
 The sixth part of the article is devoted to a
 statement of the facts of the case, and to a
 statement of the law applicable to the facts.
 The seventh part of the article is devoted to a
 statement of the facts of the case, and to a
 statement of the law applicable to the facts.
 The eighth part of the article is devoted to a
 statement of the facts of the case, and to a
 statement of the law applicable to the facts.
 The ninth part of the article is devoted to a
 statement of the facts of the case, and to a
 statement of the law applicable to the facts.
 The tenth part of the article is devoted to a
 statement of the facts of the case, and to a
 statement of the law applicable to the facts.

APRILIS

- L. & com. F. in L. & M. gl: Cr: P. † U. E. F.
 Vesp: 2 cap: de seq: com: præc: & F, * Cresc.
 h. 2 m 50 Vesp.
- A. 5 F. 4 Vincentii Fer C. 2x L. 1 N. Beat: 9
 L. & com F in L. & M. gl: P. † U. E. F. in
 Vesp: com: F * Cras Exam: Ordinand.
- Viol: 6 F. 5 de Ea ut not: Fer: 2 in Breviar:
 præc: fer: in M. 2 Or: tnt. P. † Vesp. de
 seq: com: F.
- A. 7 F. 6 F. 7 Dolor: B. V. M. 2x Maj. Off.
 pr: 9 L. & com: F. in L. & M. gl: Cr: P. B.
 Et te in transie: U. E. F. in Vesp. com. F.
- Viol: 8 Sab: de Ea ut Fer: 5 not. Vesp: Sab: a
 cap: de Dom:
- Viol: 9 DOM: PALMAR: 1 cl: de Ea 2x Off:
 pr: Bened: Palm Procef: Mis: pr: sine gl:
 PASSIO in Mis: privat: legitr: ad Cornu
 Evang. in Cantata ad Cornu Epist: Ante
 altera Die dic: in medio Munda & jube
 Dne in Fine osculatur Text: & dic. per E-
 vang: Dicta Hoc servatur F. 3 & 4 Cr. P. †
 in Mis: priv: Ult: Evang: Cum approp: ex
 Bened: Palm: in Cantata Ult: Ev: S. Joan:
 Vesp: de Dom: * Mis: Votiv: & Defunct:
 prohib: usq: ad Dom: in Alb:
- Viol: 10 F. 2 de Ea ad Laud: & Hor: Ant: pr:
 precef: flex: Gen: in M. 2 Or: tnt. P. † Vesp:
 Fer: præc.
- Viol: 11 F. 3 de Ea Abf: & Bened: ex 2 Noct:
 Mis: pr: Passio Vesp: fer: preces * Plenil: h.
 11 m. 11 ante Merid.
- Viol: 12 F. 4 de Ea Abf: a vincul: Bened: 1

APRILIS

- Ille a Div: 3 ad Soc: in Mis: Passio Vesp:
fer: prec:*
- A. 13 F. 5 CÆNA DNI *dx & cl:* Off: pr: in
Mis: non dic: Pf: *Judica neq: Glor: Patri*
ad Introit: nec ad Lavabo ad gl: *puls: Camp.*
dein silent usq: ad gl: Sab. Cr: P. † *Commc.*
Hanc ig: Qui prid: pr: consecr: 5 Host:
& pro Celebr: 2 pro crast: Die 3 ad sepulch:
Pax non datr: *Consecrao Oleorum Com-*
mun: Cleri Denudat. Altar: Lotio Pedum
NB. Hoc triduo transeunt ante Majus Al-
tare genufl: oes *excepso Celebr: qui & cras*
genufl: Vesp: ut ibi sub ritu aplici.
- Nig: 14 F. 6 PARASCEVE *dx & cl:* ut ibi in
Choro Salutat: non fiunt † Altar: Maj:
Nigro velo tegitr: *tnt: Viatic: datr: Vesp.*
& Comp ut ibi.
- A. 15 SAB: SCTUM *dx & cl:* Oia pr: Ad
Proph: Bened. Ignis & Font. C. *Viol: Ad*
Bened: Cerei *Diaconus in C. A ad gl:*
puls: Camp: non dic: Cr: nec Offert. nec
Agn: Dei, non datr: Pax relq: ut ibi OR-
DINES SS ad *Ite Missa est & Benedic:*
Dno adduntr: 2 Allel: per tot. Oct: post
Compl: *Regina stando.*
- A. 16 DOM; PASCH: *dx & cl: cum Oct: Oia*
pr: in M. gl: Cr: *Præf: Commc: Hanc ig: pr:*
per Oct: *Vesp: & Compl: ut ibi.*
- A. † 17 F. 2 PASCH: *dx & cl: oia ut ibi.*
- A 18 F. 3 Pasch. *dx & cl: ut ibi.*
- A. 19 F. 4 Pasch: *sdx in Mis: 2 Or: tnt. dic:*
*Vesp: de Oct: * Decresc: h. 7 m. 6 mane.*
- A. 20 F. 5 Pasch. *sdx ut heri & pr:*

:
n
r
z
o
.
:
:
-
z
-
s
.
:
.

The first part of the book is a history of the
 country from the first settlement to the present
 time. It contains a full and complete account
 of the progress of the colony, and the
 various improvements which have been
 made in it. The second part is a
 description of the country, and the
 various productions which it yields.
 The third part is a description of the
 manners and customs of the people,
 and the various laws which have been
 enacted for their government. The
 fourth part is a description of the
 various improvements which have been
 made in the country, and the
 various productions which it yields.
 The fifth part is a description of the
 manners and customs of the people,
 and the various laws which have been
 enacted for their government. The
 sixth part is a description of the
 various improvements which have been
 made in the country, and the
 various productions which it yields.
 The seventh part is a description of the
 manners and customs of the people,
 and the various laws which have been
 enacted for their government. The
 eighth part is a description of the
 various improvements which have been
 made in the country, and the
 various productions which it yields.
 The ninth part is a description of the
 manners and customs of the people,
 and the various laws which have been
 enacted for their government. The
 tenth part is a description of the
 various improvements which have been
 made in the country, and the
 various productions which it yields.

APRILIS

- A. 21 F. 6 Pasch: *ſdx* ut ante & pr:
- A. 22 Sab: in Alb: de Oct: Pasch: *ſdx* Vesp: de Pfalt: Sab: *Ritu aplici* sub una Ant: *Allel:* a cap: de Dom: *Benedicam, sine Allel:* Complet: *ut ibi.*
- A. 23 DOM: in *Albis* & post Pasch: de Ea *dx* & *cl:* ad Prim: 3 Pf: cum Symb: & *Qui surrex:* usq: ad Ascens: ni alit: not: *sine prec:* in Mis: gl: Cr: Pæf. Pasch: *ſed in hoc potis.* usq: ad Ascens: Comm: coes Vesp: de seq: com. Dom: * *Cras aperiuntr. Nupt: & Judic: Spirit,*
- NB. Tpoze Pasch; Pf: *cujusc:* Noct: dic: *sub & Ant:* Ad Invit: Ant: *yy* & *RR* in Mat: *item* ad Offert: & Commun: in Mis: additr: 1 *Allel:* ad *RR* vero Horar: & ad Introit: in Mis: 2 *Allel:*
- R. 24 F. 2 Adalberti E. M. P. R. P. *dx* & *cl:* cum Oct: ex heri in Mis: gl: Cr: *per Oct:* PP. in Vesp. com. seq:
- R. 25 F. 3 Marci Evang: *dx* & *cl:* in Mis: gl: Cr: P. Ap: *in Mis: Rog: C. Viol: sine gl: & Cr: 2 Or: B 3 Eccl: P. P. * Procef: Lyt: de OO. SS. cum prec: & Orat: flex: Gen: de Præcepto* in Vesp: com: seq: * F. P.
- R. 26 F. 4 Clet: & Marcel: MM. *ſdx* L 1 N. ex Fer: 2 *Incip: com: Oct: in L. & M gl: 3 Or: B. Cr: PP. Vesp: a cap: de seq: com: præc: & Oct.*
- R. 27 F. 5 Georgii M. *ſdx* loc: pr: *ex 23 huj. L. 1 N. F. com: Oct: in L. & M. ut heri Vesp: de seq: com: præc: & Oct: ac S. Vital. M. * Novil: h. o. m. 14 post med: Noct:*

APRILIS

- A. 28 F. 6 Leon: P. C. E. D. *dx ex 11 huj:*
 com: Oct: in L. & M. gl: *in medio gl. Ep: Just: Cr:*
 P. P. Vesp: a cap: de seq: com. præc: & Oct:
 R. 29 Sab: Petri M *dx L 1 N* Sab: com: Oct:
 in L. & M. gl: Cr: P. P. Vesp. de seq. com.
 præc: & Dom: ac Oct:
 A: 30 DOM: 2 *post Pasch: SS. Sepulchri dx*
 Off: pr: int: P. R. P. 9 L. & com. Dom: ac
 Oct: in L. & M. gl: Cr: P. P. U. E. D. Vesp:
 de seq: com: præc: & Oct *ut in t Vesp: tnt.*

MAJUS Dierum XXXI.

- R. 1 F. 2 Philip: & Jacob: Ap: *dx a cl: L 1 N.*
ex Dom: 4 post Pasch: com: S. Adalb: in L.
 & M. gl: Cr: P. Ap: in Vesp: com: seq: &
 Oct. Adalb: ac S. Sigism: M P. R. P. * F. P.
 A. 2 F. 3 Athanas: E. C. E. D. *dx L 1 N. F. 9*
L ex 3 fiat una & com. S, Sigism. in L. &
 M. gl: Cr: P. P. Vesp: de seq: com: præc:
 R. 3 F. 4 Invent: S. Crucis *dx a cl. Off: pr: 9*
 L. & com: SS. MM. Alex: in L. & M. gl: *prio:*
 tnt gl. Cr: P. † in Vesp: com: seq: * F. P. *
Cresc: h. 8 m. it Vesp.
 R. 4 F. 5 Floriani M. P. R. P. *dx Maj. L. 1 N.*
Fraty: in M. gl: sine Cr: P. P. in Vesp: com:
 seq: * F. P.
 A. 5 F. 6 Pii V. P. C. *dx L. 1 N. F. in M. gl:*
 Vesp: de seq. com: præc:
 R. 6 Sab: Joan: ante Port: lat: *dx Maj. L. 1*
N. ex Dom: inf: Oct: Ascens: in M. gl: Cr: P.
 Ap: Vesp. de seq: com: præc: & Dom: * F. P.
 *Cras

1. Fe

2. Fe. - II - II - Vesp. de seq. tm.

3. Fe. de 1. Cr. cum Oct. de ss. Mon. nihil. In Vesp.
Com. seq.

4. Fe. cu Oct. in d. et M. ac Vesp. Gl. Cr. Praef. Com:

S. F. G. Com: Oct. in L. et M. ac Vesp. Gl. Cr. Praef. Cr.

6. Sub. Com. Oct. in d. et M. tm Praef. Apo:

7. Dom. — — Nihil de Oct. Pref. de Cruce.
8. Fe. — — Nihil de Oct. Pr. de Cr.
9. Fe. Com. Oct. in d. et M. Gl. Cr. Pr. Cr. Vesp. à cap.
de seq. com. præ. et Oct. S. Stan. ac S. mm.
10. Fe. Oct. Inven. S. Cr. de C. R. d. 1. n. de ser. rel. ut
in Quario Pref. Cr. cet. ut in ord. Vesp. de seq.
com. præ. et Oct.
11. Fe. Apparitio S. Michaelis De 19 C. A. 1. pp.
ex O. hujus Off. pr. Com. Oct.
12. Fe. C. — — Vesp. de seq. com. præ. et Oct.
13. Sab. S. Monica vid. De C. A. 1. pp. ex H. hujus
L. 1. n. de ser. rel. ut ibi In Vesp. com. Dom. Oct.
ac S. M.

MAJUS

- * *Cras denunc: Fest: celebr: S. Stanisl:*
Fer; 2
- A. 7 DOM: 3 p. *Pasch: Patrocin: S. Joseph:*
C. d. 2 cl: Off: pr: pro aliq: loc: 9 L. &
com: Dom. in L & M. gl: Cr: P. P. U. E. D. Vesp:
de seq: com: præc: tnt.
- R. 7 8 F. 2 STANISLAI E. M. P. R. P. *dx*
1 cl: cum Oct: ad Mat: Hymn: Gaude ad
L. Inviçte in M. gl: Cr: P. P. in Vesp: com:
seq:
- A. 9 F. 3 Gregor: Naz: E. C. E. D. *dx L: 1 N:*
ex Dom: præc: Incip: com: Oct: S. Stanisl:
in L: & M. gl: Cr: P. P. Vesp: de seq: com.
*præc: & Oct: ac SS. MM. Gordian: * F. P. 2*
- A. 10 F. 4 Apparit: S. Michael: Arch: *d.*
Maj: loc: pr. ex 8 huj Off: pr: 9 L. SS. MM.
com: Oct. & MM. i L & M. gl: Cr: P. P.
*i: Vesp: com: seq: & Oct: * Plenil: h. 22 m.*
22 ante med: Noçt
- A. 11 F. 5 Monicæ Vid: *dx loc: pr: ex 4 huj:*
L. 1 N. F. com: Oct: in L. & M. gl: Cr: P. P.
in Vesp: com: seq: & Oct:
- R. 12 F. 6 Nerei &c: MM. *sdx L. 1 N. F. com.*
Oct: in L. & M. gl: 3 Or: B. Conced: Cr:
P. P. Vesp: a cap: de seq: com: præc: & Oct:
- A. 13 Sab: Antonini E. C. *sdx loc: pr: ex 10*
huj: L. 1 N. Sab com: Oct. in L. & ut heri
Vesp: a cap: de Dom: com: præc: & Oct: ac
S. Bonif: M.
- A. 14 DOM: 4 p. *Pasch de Ea sdx Off: ut tpre*
Pasch: 9 L. S. M. com: Oct: & S. M. in L.
& M. gl: Cr: P. P. ad Prim: 3 Pf. cum Symb:
Vesp: de seq: ut in 1 Vesp: com: Dom.

MAJUS

- R.** 15 Fer: 2 Oct: S. Stanisl: E. M. 2x L. 1 N.
F. in M. gl: Cr: P. P. Vesp: a cap: de seq:
com. præc.
- R.** 16 F. 3 Joan: Nepom. M. 2x L. 1 N. F. 2
Noct. *pro aliq: loc: 3* Noct: *ex 26 Jan:* Mis:
Lætabit. gl. Ev: *ut in Off:* in Vesp. com:
seq:
- A.** 17 F. 4 Ubaldi E. C. *sdx loc: p: ex heri*
L. 1 N. F. com: † in M. gl: 2 Or: B 3 Eccl:
P. P. Vesp. de seq: com: præc:
- R.** 18 F. 5 Erixi R. M. P. R. S. 2x L. 1 N. F. in
M. gl: *sine Cr:* Vesp a cap de seq. duo,
præc: & S. Pudent V.
- A.** 19 F. 6 Petri Cælest P. C. 2x L. 1 N. F. 9
L. & com. S. Pudent: in L. & M. gl: P. P.
in Vesp: com seq. * *Decrepsc: h. 1 m. 4 post*
med: Noct:
- A.** 20 Sab Bernard Sen. C. *sdx L. 1 N.* Sab:
com. † in Mis. *ut F. 4* Vesp: de seq. com:
Dom. & præc. * *Cras denunc: Dies Rog: &*
per trid: Abslin: a Carn: ac Fest: Ascens:
F. 5
- R.** 21 DOM: 5 p Pasch: Venantii M. 2x loc: pr:
ex 18 huj: L. 1 N. 9 L. & com: Dom: in L.
& M. gl: Cr: P. P. U. E. D. Vesp: a cap: de
seq: com: præc. & Dom: * *per seq: 5 Dies*
F. P.
- A.** 22 F. 2 Rog: Anselmi E. C. E. D. 2x *ex 2t*
April: L. 1 N. Sap: 9 L. & com: Fer: in L.
& M. gl: Cr: P. P. U. E. F. in Mis: Rog: C.
Viol: sine gl: & Cr: 4 Or. B. 3 Eccl: P. P.
ult Ev. S. Joan. PROCESSIO LYT: de
OO. SS. * *Hoc triduo, qui non intersunt*

Received of the Honble the East India Company
the sum of Rs. 1000000

for the purchase of the
Government of the
Province of Bengal

in the year 1773

and for the purchase of the
Government of the
Province of Madras

in the year 1773

and for the purchase of the
Government of the
Province of Bombay

in the year 1773

and for the purchase of the
Government of the
Province of the Carnatic

in the year 1773

and for the purchase of the
Government of the
Province of the Kingdom of Mysore

MAJUS

- Proces: tenentr: sub Præcepto dic. Lyt. cum
prec: & Orat: flex. gen: Vesp. a cap: de
seq: com: præc*
- R. 23 F 5 Rog: (*de qua nil in Off:*) Fidel: a
Sigm: M. *dx ex 24 April: L. 1 N F. in M.
gl: 2 Or. Fer. P. P. Mis: Rog: Proces: Lyt:
ut heri: Vesp a cap: de seq: com: præc:*
- A. 24 F. 4 Rog Vig (*sine lej:*) Catharinæ
Sen. V. *dx sicut loc pr 7 huj: ex 30 April.
L. 1 N. de Virg: 9 L. & com. Vig. in L. &
M. gl. 3 Or Rog: P. P Ult. Ev. Vig Mis:
Rog: Proces: Lyt: ut ante Vesp. de seq.
tnt.*
- A. † 25 F 5 ASCENSION; DNI *dx 1 c!:* cum
Oâ: Off: pr: in M. gl: *post Evang: exting:
Cereus Pasch: Cr: Præf: Commc: pr per
Oâ: in Vesp: com: seq: tnt*
- A. 26 F. 6 Philip: Ner. C *dx L. 1 N F. 9 L. S.
Eleuth: M. com Oct & S. M in L. & M gl: Cr.
Præf. Commc: Oct. in Vesp. com. seq &
Oct. ac S. Joan. P. M. * Nouil. h. 9 m. 56
mane.*
- A. 27 Sab. Magdalenæ de Paz: V. *dx L. 1 N.
Sab 9 L. S Joan. com. Oct & S. M. in L.
& M. gl. Cr. Præf. Oct. Vesp, a cap. de
Dom. com. præc. & Oct.*
- A. 28 DOM. 6 p. Pasch: inf. Oct. Ascens. *dx
Off ut in Festo & pr. loc. com. Oct. in L. &
M. gl. 3 Or. non dic. Cr. Præf. Oct. Vesp.
de seq. com. Dom. & Oct.*
- A. 29 F. 2 Gregor: VII. P. C. *dx ex 25 huj:*

JUNIUS

- com. Oct. in L & M gl: Cr. Præf. Oct: in Vesp.
 com. Oct. & S. Felic. P. M.
- A. 30 F. 3 de Oct. Ascens. *ſdx* 9 L. & com. S.
 Felic. M. in L. & M. gl 3 Or. B. Cr. Præf.
 Oct. Vesp. de Oct. com. S. Petronil, V.
- A. 31 F. 4 de Oct. *ſdx* com. S. Petronil, in L. &
 M. ut heri Vesp. de seq. ut in 1 Vesp. * Cras
Examen Ordinand.

JUNIUS Dierum XXX.

- A. 1 F. 5 Oct. Ascens: *dx* in M. gl. Cr: Præf:
 Oct. in Vesp. com. seq. & SS. MM. Mar-
 celli.
- R. 2 F. 6 Hermenegild. Reg. M. *ſdx* ex 13
April: L. 1 N F. 9 L. SS MM. com Feri:
(Ant: v & Or: ex Dom: præc:) & SS.
 MM in L. & M gl: P æf Asc: *Commc: coes*
ad Prim: præc: non dic. in Vesp. com. Fer.
*ut in 2 Vesp: Dom: præc: * Cras & per Oct:*
*Pent: prohib: Mis; Vot: & Des: * Cresc: h. 1*
m 45 mane.
- R. 3 Sab. (*Vig: cum Iej:*) de Ea *ſdx* Off. ut
 Dom: præc. & pr. *sine Suff: & præc: Ad*
 Prophet: & Bened. Font C. *Viol: In Can-*
tata non dic. Introit. pro Mis priv: est in
Fine cum sanctis: ad gl. pulf. Camp. Or:
unica sine Cr. Præf: Commc: Hanc. ig: pr:
*per Oct. Vesp. de seq: * Cras denunc: 1W.*
Temp:
- R. 4 DOM: PENTECOST. *dx* 1 cl. cum Oct:
 ad 3^{ti}am Hymn. *Veni Creator* per Oct. in
 M. gl. Cr. Præf. & c. pr. Vesp. de Festo ult:
 Pf. in *Exitu* per Oct.

JUNIUS

- R. 7 5 FER. 2 PENTECOST: *dx t cl: Off.*
Mis & Vesp: ut ibi
- R. 6 F. 3 Pentecost: *dx t cl: oia ut ibi.*
- R. 7 F. 4 IV. TEMP. de Oct. *sdx in M. 2 Or.*
Ercl: tnt. Vesp. de Oct.
- R. 8 F. 5 de Oct: *sdx ut heri in Vesp: com: SS.*
MM. Primi
- R. 9 F. 6 IV TEMP de Oct: *sdx com: SS.*
MM. sine 9 Leã: in L. & M. line 3 Or: Vesp:
*de Oct: * Plenit: h o m 50 post merid.*
- R. 10 Sab IV TEMP. de Oct: *sdx ORDINES*
SS. post 9nam termin: Temp: Pasch:
Vesp. de seq com Dom. post Vesp. dic.
*Salve * Cras denunc: Fest: celebr: Corp:*
Xti F 5.
- A. 11 DOM: 1 p Pent. SS. TRINITAT: *dx 2*
cl: 9 L. & com Dom. in L. & M gl: Cr: P.
Ttt. U. E. D ad Prim: 3 Pf cum Symb: in
Vesp. com. seq & Dom. ac SS. MM. Basi-
lid.
- R. 12 F. 2 Æschili E. M. P. R. S. *dx L. 1 N. F.*
Incip: 9 L. & om: SS. MM. in L. & M gl:
Præf cois Vesp a cap de seq: com: præc:
- A. 13 F: 3 Antonii de Pad: C. *dx L. 1 N, F, in*
M. gl: Vesp a cap: de seq: com. præc.
- A. 14 F. 4 Basilii E. C. E. D *dx L. 1 N. F.*
*in M gl: Cr: Vesp. de seq. tnt * Mis; Vot:*
& Defunã: per seq: Oct prohib.
- A. 7 15 F. 5 SOLEMN: S. CORPORIS
 CHRISTI *dx t cl cum Oã: Off pr in Mis:*
gl. Ecce Panis Cr. Præf. Nat. per Oã:
 PROCESSIO SOLEMNISSIMA in
Vesp. com. seq.
- A. 16 F. 6 Bennon. E. C. P. R. P. *dx L. 1 N. F.*

JUNJUS

- com. Oct. in L. & M. gl. Cr. Præf. Nat. in Vesp. com. Oct.
- A. 17 Sab de Oct. Corp. *ſdx* in M. gl. 2 Or: B. 3 *Eccl: Ecce Panis* Cr Præf. Nat. Vesp. a cap. de Dom. com. Oct. & SS. MM. Marci
* *Decrefc: h. 4 m. 38 Vesp*
- A. 18 DOM. 2 p. Pent inf Oct Corp *ſdx* Off. ut in Feſto & pr. com Oct & SS. MM. *ſine* 9 *Leit: in L & M. gl. Cr. Præf. Nat. Vesp. de ſeq. com. Dom & Oct ac SS. MM. Ger- vas.*
- A. 19 F. 2 Julianæ V. *dx* L. 1 N. F. 9 L. SS. MM. com. Oct. & SS. MM. in L. & M. gl: Cr: P. Nat. in Vesp. com. Oct: & S. Silverii P. M.
- A. 20 F. 3 de Oct: Corp. *ſdx* com S. M. *ſine* 9 *Leit: in L & M. gl 3 Or B. Ecce panis* Cr. P. Nat. Vesp. de ſeq. com. Oct
- A. 21 F. 4 Aloisii C. *dx* L. 1 N. F. com. Oct. in L. & M. gl. Cr. P. Nat. Vesp. de ſeq. ut in 1 Vesp. com. præc. & S. Paul. E. C. ^{us} *Solſtitium æſtium h. 1 m. 54 poſt med: Noit:*
- A. 22 F. 5 Octav. Corp. *dx* com. S. Paul. *ſine* 9 *Leit: in L & M. gl: Ecce panis* Cr: P. Nat. Vesp. de Feſto *int.*
- A. 23 F. 6 Vig (*ſine Iej:*) Cordis Jeſu *dx* Maj Off: pr: pro aliq: loc: : 9 L. & com. Vig. in L. & M. gl. Cr: P. † Ult. Ev: Vig. Vesp. de ſeq. *int.*
- A. 24 Sab. Nativitate S. Joan: Bapt: *dx* 1 *cl:*

INDEX

Faint, illegible text, likely an index or list of contents, spanning the majority of the page.

JUNIUS

- cum Oct. Off. pr: in M. gl: (in Colleg:
 Cr:) in Vesp com. Dom. * Novil: h. 5 m.
 52 Vesp * k. clipsis Solis Varfav: visibilis,
 Initium h. 6 m. 11 Vesp. Med: h. 6 m. 57 Fi-
 nis h. 7 m. 40 Quantit Obscurat. ex pte Bo-
 reali Digit. 6 min: circit 20
- A. 25 DOM: 3 p. Pent: de Ea sdx ad Mats
 Hymn. Nocte ad L. Ecce com: Oct: in L &
 M gl: 3 Or: non dic. Cr. P. Ttt. ad Prim: 4
 Pf cum Symb sine prec: Vesp de seq. com.
 Dom. & Oct * hodie denunc: Jej. F. 4 & Fest:
 celebr. Apost. F 5
- R. 26 F. 2 Joan & Paul. MM. dx com. Oct: in
 L. & M gl. (in Colleg Cr.) Vesp. de seq.
 com præc. & Oct.
- R. 27 F. 3 Barnabæ Ap. dx Maj: ex ts huj:
 com, Oct, in L. & M. gl: Cr: P. Ap: in Vesp:
 com: seq: & Oct:
- A. 28 F. 4 (Vig: cum Jej:) Leon. P. C. sdx L
 1 N. F. 9 L. Vig: com. Oct & Vig in L. &
 M. gl (in Colleg: Cr:) Ult: Ev: Vig
 Vesp. de seq: com: OO. Ap: Ant: Tradent
 v̄ annunc. Or: ex Fest. Divis Apost: 15 Jul
 int. P; R. P.
- R. † 29 F. 5 PETRI & PAULI Ap. dx 1
 cl: cum Oct Off: pr: com. OO. Ap. (Ant:
 vos qui v̄ in oem) in L. & M. gl: Cr: in Or:
 Secreta loco Divis. dic. Commem: P. Ap.
 Vesp. de Festo com. OO Ap: (Ant: Estote v̄ in
 oem)
- R. 30 F. 6 Commem: S. Pauli Ap. dx Off. pr:
 com. S. Petri & Joan. in L. & M. gl: Cr: P.

JULIUS

Ap: Vesp: a cap: de seq: *ut in t Vesp: com;*
SS, Ap. Ant: v & Or: pr: * F. P.

JULIUS Dierum XXXI.

- A. 1** Sab; Oct: Joan: Bapt: *dx L. 1 N. Sab:*
 com: Oct: Ap: in L & M gl. Cr: P. Ap:
 Vesp: de seq: com: præc: & Dom: ac Oct:
Ap: it: SS. MM. Procef: * Cresc. h. 8 m, 2^{te}
mane
- A. 2** DOM: 4^{ta} Pent Visitation B. V. M. *dx*
Maj 9 L & com Dom: ac Oct: Ap: it: SS.
 MM. in L & M gl. Cr: P. B. *Et te in Visit:*
 in Vesp com: seq: & Dom. ac Oct: Ap.
- A. 3** F. 2 Norberti E. C. *dx ex 6 Jun: L. 1 N.*
 F. com. Oâ: Ap in L. & M gl: Cr: P. Ap:
 Vesp. a cap. de seq: com. præc. & Oct:
- A. 4** F. 3 Josephi Calaf: C *dx L. 1 N. F. Off:*
29 Aug: com: Oct: Ap: in L. & M. gl: Cr:
 P. Ap. Vesp: a cap: de seq: com: præc: &
 Oct;
- A. 5** F. 4 Joan: a Facundo C. *dx fuit loc: pr:*
15 ex 12 Jun: L. 1 N. F. com: Oct: in L. &
 M. *ut heri Vesp: a cap. de seq: ut ibi com.*
 præc.
- R 6** F. 5 Oct: SS. Ap: *dx L. 1 N. F. Mis: pr:*
 g: Cr: P. Ap: in Vesp: com: seq:
- R. 7** F. 6 Soter: & Cay MM *dx ex 12 April:*
 Off: *extra Temp: Pasch: L. 1 N. F. 3 Noct:*
Cum audierit. Suff: in M. gl: 2 Or: a cunct: 3
ad Lib: Vesp: a cap: de seq: com: præc:
Suff.
- A. 8** Sab: Elisabeth: Reg: Vid: *dx Off. pr.*

;

b:

o:

t:

l

x

S.

t:

N.

p:

f:

r:

&

r:

&

.

r:

l:

t:

3

s:

r.

1848

JULY

- 1. July 1st - [Faint text]
- 2. July 2nd - [Faint text]
- 3. July 3rd - [Faint text]
- 4. July 4th - [Faint text]
- 5. July 5th - [Faint text]
- 6. July 6th - [Faint text]
- 7. July 7th - [Faint text]
- 8. July 8th - [Faint text]
- 9. July 9th - [Faint text]
- 10. July 10th - [Faint text]
- 11. July 11th - [Faint text]
- 12. July 12th - [Faint text]
- 13. July 13th - [Faint text]
- 14. July 14th - [Faint text]
- 15. July 15th - [Faint text]
- 16. July 16th - [Faint text]
- 17. July 17th - [Faint text]
- 18. July 18th - [Faint text]
- 19. July 19th - [Faint text]
- 20. July 20th - [Faint text]
- 21. July 21st - [Faint text]
- 22. July 22nd - [Faint text]
- 23. July 23rd - [Faint text]
- 24. July 24th - [Faint text]
- 25. July 25th - [Faint text]
- 26. July 26th - [Faint text]
- 27. July 27th - [Faint text]
- 28. July 28th - [Faint text]
- 29. July 29th - [Faint text]
- 30. July 30th - [Faint text]
- 31. July 31st - [Faint text]

JULIUS

- Suff* in *Mis: ut heri Vesp: de seq. com:*
Dom: Montes.
- A.** 9 *DOM: 5 p Pent: JOAN: de DUKLA. C.*
P. R. P. 2x 1 cl: cum Oct: L 1 N Beat: 3
Noct: Nolite 9 L. & & com: Dom: in L &
M. gl: Cr: P. Tet U E D in Vesp com.
*Dom: & seq. * Plenil: h. 3 m 39 mane*
- R.** 10 *F. 2 Septem Fratr: MM sdx L. 1 N. 6x*
heri Incip: com: Oct: in L & M. gl: 3 Or:
B. Cr: Vesp: de seq: com: præc: & Oct: ac
S. Pii P. M.
- A.** 11 *F. 3 Patron: Reg: Suec: 2x ex 9 huj:*
com: Oct: in L & M gl: Cr: Vesp: a cap: de
seq: com: præc & Oct: ac SS MM Nabor.
- A.** 12 *F. 4 Joan. Qualbert: Ab: C. 2x L. 1 N. F.*
com: Oct & SS. MM in L & M. gl: Cr:
Vesp: a cap: de seq: com: præc: & Oct:
- R.** 13 *F. 5 Margarithæ V. M P. R. P. 2x L. 1*
N. F. com: Oct: in L. & M. gl: Cr: Vesp: a
*cap: de seq: com: præc: & Oct: * P. P.*
- A.** 14 *F. 6 Bonavent E. C. E. D. 2x L. 1 N.*
Sap: com: Oct: in L & M. gl: Cr: Vesp: de
seq: com: præc: & Oct: ac S. David: Ab.
P. R S:
- A.** 15 *Sab: Division. Apost: int: P. R. P. 2x*
Maj: 9 L. S. Ab: com: Oct: & S. Ab: in L.
& M gl: addit: 4 Or: pro grat: Actio. quæ
hbtr post Votiv: SS. Titus Cr: P. Ap: in
Vesp. com: seq: & Dom: Obsecro ac SS.
*MM. Andreæ P. R P * F. P.*
- A.** 16 *DOM: 6 post Pent: Octav: S. Joan: C.*
2x L. 1 N. Dom 2 Noct: ex Oct: Stanis:
host: 3 Noct: ut in Fest: 9 L. & com: Dom:

JULIUS

- W ac SS. MM. in L. & M. gl: Cr: P. Ttt. U. E.
 D, in Vesp: com: Dom: & seq:
- A. 17 F. 2 Alexii C *sdx* L. 1 N. F. Suff: in
 M. gl: 2 Or: *a cunct:* 3 *ad Lib:* Vesp: de seq:
 com præc: ac SS. MM. Symphor: * *Decre:*
h. 5 m. 36 mane
- A. 18 F. 3 Simon. de Lipn: C. P. R. P. *sdx* L.
 1 N. F. 3 N *nolite* 9 L. & com: MM. in L.
 & M. gl: Vesp: a cap: de seq: com: præc.
- A. 19 F. 4 Vincent: a Paul: C *sdx* L. 1 N. F. 3
 Noct: *Designav:* de coi Evang: in M: gl:
 Ev: *ut in Off:* Vesp. a cap: de seq: com:
 præc:
- A. 20 F. 5 Ceslai C. P. R. P. *sdx* L. 1 N. F. 3
 Noct: *ut heri* M. *Us just:* gl: Vesp: a cap:
 de seq: com: præc: & S. Prax: V.
- A. 21 F. 6 Camilli de Lel: C *sdx* loc: pr: *ex*
18 huj: L. 1 N. F. 9 L. & com: S. V. in L. &
 M. gl: Vesp: a cap: de seq: com: præc:
- A. 22 Sab: Mariæ Magdalænæ *sdx* Off: pr: in M.
 gl: Cr: Vesp. a cap: de seq: com: præc: &
 Dom: *Unxerunt* ac S. Libor: E. C. * F. P.
- R. 23 DOM: 7 p. Pent: Appollinar: E. M. *sdx*
 L. 1 N. 9 L. & com: Dom: ac S. Libor: in L.
 & M. gl: Cr: P. Ttt: U. E. D. Vesp: a cap:
 de seq: com: præc: & Dom:
- R. 24 F. 2 (*Vig: sine Jej:*) Christinæ V. M.
 P. R. P. *sdx* L. 1 N. F. 9 L. & com: Vig: in
 L. & M. gl: Ult: Ev: Vig: Vesp: ~~de seq:~~
 com: præc: *tnt.* * *Novil: h. o. m. 56 post*
med: Noct:
- R. 25 F. 3 Jacobi Ap: *sdx* a cl: Off. pr: com: S-

10. F. 3. Vesp. de seq. Um.

19. F. 4. De 1. cl. cu oct. Off. pr. Gl. Cr. In Vesp. com.
seq. Um.

20. F. 5. Com. Oct. ind. et M. ac Vesp. Gl. Cr.

21. F. 6. Com. Oct. in L. et M. ac Vesp. Gl. Cr.

22. Scib. Com. Oct. in L. et M. ac Vesp. Gl. Cr.

23. Dom. Com. Oct. in L. et M. ac Vesp. Gl. Cr.

24. F. 2. Com Oct. in L. et M. Um. Gl. Cr.

25. F. 3. De Oct. nihil. In Vesp. com Oct. ut in 1. Vesp.

26. 76. Oct. s. Vincentij a Paulo C. d. c. A. L. M.
De Script. rel. et in 8^{to} Gl. Cr. Vesp. de seq. com.
prae. et s. M.

27. Sab. s. Annae 17079 C. A. l. p. exo hexi. Off.
ut ibi et in Dind. In Vesp. com seq.

JULIUS

- Christoph: in L. & Mis: *priv: tnt: gl: Cr:*
P. Ap: in Vesp: com: seq: * F. P.
- A. 26 F. 6 Annæ *dx Maj* in M. gl: in Vesp:
com, seq: & S. Pantal M * F P
- A. 27 F. 5 Hieronym: Æmil: C. *dx loc. pr: ex*
20 *huj. L. 1 N. F. 9 L & com S M. in L. &*
M. gl Vesp: a cap: de seq: com: præc.
- R. 28 F. 6 Borvidi M P. R. S. *dx L. 1 N. F. in*
M. gl. Vesp: a cap. de seq: com: præc: &
SS MM. Felic
- R. 29 Sab: Olavi R M P K. S *dx com: SS.*
MM, in L. & M gl: Vesp: de seq: com: *tnt.*
Dom: Sapien: 1 Aug:
- A. 30 DOM: 8 p Pent: 1 Aug: CUNEGUND.
V. P. R. P. *dx 1 cl: cum oct: L. 1 N de Virg:*
9 L. & com Dom in L. & M gl Cr: P.
Ttt U E D in Vesp. com. seq: & Dom.
* Cresc: h 5 m. 58 Vesp.
- A. 31 F. 2 Ignatii C *dx L. 1 N. ex heri Incip:*
com Oct: in L & M gl: Cr: * *Hodier: Dies*
Onomast: ¶LLMI PRÆSULIS NO-
STRI Speciale postulat memento Vesp:
de seq, com: S. Paul. & præc: ac SS. MM.
Machab: * *per tot. Aug: Judic: Spir: si-*
lent.

AUGUSTUS Dierum XXXI.

- A. 1 F. 3 Petri ad Vincula *dx Maj: Off: pr: 9*
L SS MM com S Paul. & Oct: ac MM. in
L. & M. gl: Cr: P Ap. in Vesp: com. S.
Paul & seq: ac Oct. *item S. Steph: M. &*
Cathar: Valt. P. R. S,

AUGUSTUS

- R. 2 F. 4 Helenæ Vid: M. P. R. S. *dx* loc: pr:
ex 3^a Jul: 9 L. S. Steph. com. Oct & S.
 Stephani ac S Cathar: in L & M. gl: Cr: in
 Vesp: com: seq: & Oct:
- R. 3 F. 5 Invent. S. Stephani M. *sdx* com: Oct:
 in L. & M. gl: 3 Or. B. Cr. Vesp: de seq:
 com. præc. & Oct.
- A. 4 F. 6 Dominici C. *dx* L. 1 N. F. com.
 Oct. in L. & M. gl: Cr: Vesp: de seq: com:
 præc: & Oct:
- A. 5 Sab: Dedic: ad Niv; B. V M. *dx* Maj:
 com. Oct: in L. & M. gl: Cr: P. B. *Et te in*
Festiv in Vesp: com: seq: *ut in 1 Vesp: &*
*Dom: Ego & SS. MM. Xsti * Cras ad*
Populum Fecl: Transfiguratur
- A. 6 DOM: 9 p Pent: 2 Aug: Oct: Cunegund:
 V *dx* L. 1 N. 9 L. & com: Dom: ac SS.
 MM. in L. & M. gl: Cr: P Ttt U. E. D.
 Vesp: a cap: de seq: com: præc: & Dom: ac
 S. Donsti M.
- A. 7 F. 2 Cajetani C. *dx* L. 1 N. F. 9 L. &
 com. S. M in L. & M gl: in Vesp: com:
 seq: * *Plenil: h. 7 m. 1 Vesp*
- R. 8 F. 3 Cyriac: &c: MM. *sdx* Suff: in M. gl:
 2 Or: a cunct: 3 *ad Lib: Vesp: a capi de*
seq: com: præc: & S Rom: M Suff:
- A. 9 F. 4 (*Vig: sine lej:*) Henrici C. *sdx*
 loc: pr: *ex 15 Jul: 9* L & com: Vig: ac S.
 M. Suff: in M. gl: 2 Or: Vig: 3 S. M. Ult.
 Ev: Vig: Vesp: de seq: *tnt.*
- R. 10 F. 5 Laurentii M. *dx* 2 cl: cum Oâ: Off:
 pr: in M. gl: *in pr: Eccl: tnt. dic: Cr: in*
 Vesp: com: seq: & SS. MM. Tiburt:

AUGUSTUS

8. F. 3. --- -- -- Vesp. respectue ut in Direct.

9. F. 4. S. Anaclethi Q. M. dx. C. R. 1. per. 26 13 Julij
Offi resp. ut in Direct.

11. F. 6. Henrici C. D. C. A. 1. p. ex 15. Julij
off. resp: ut in Ord.

14. F. 2. Omnia ut in Direct. tanq² in loco pprie

AUGUSTUS

- R. 11 F. 6 Nazarii &c: MM. *ſdx* loc: pr: *ex*
 28 Jul: L. 1 N. F. 9 L. SS. MM. com: Oſt:
 Laur: & MM. in L. & M. gl: Vesp: de ſeq:
 com: præc: & Oſt:
- A. 12 Sab: Claræ V. *dx* L. 1 N. Sab: com: Oſt:
 in L. & M. gl: in Vesp: com: Dom: *Omnis*
 & Oſt: ac SS. MM Hypoliti * *Cras denun-*
tia: Iej: F. 2 & Feſt: celebr: Aſſupt.
 B. F. 3
- R. 13 DOM: 10 p. Pent: 3 Aug: de Ea *ſdx*
 Oſt: *ut ibi & ante* 9 L. SS. MM. com: Oſt:
 & MM. in L. & M. gl: Cr: P. Ttt. ad Prim:
 4 Pf: cum Symb: *sine præc:* in Vesp: com:
 ſeq: & Oſt: ac S. Euseb: C.
- A. 14 F. 2 (Vig: cum Iej: Marthæ V. *ſdx* ſuit
heri loc: pr: *ex* 29 Jul: *ponitr hod rae Vi-*
cinit: L: 1 N. F. 9 L. Vig: com: Oſt: & Vig:
 ac S. Euseb: in L. & M. gl: Ult: Ev: Vig:
 Vesp: de ſeq: *tnt.*
- A. † 15 F. 3 ASSUMPTION: B. V. M. *dx* &
*cl: cum Oâ: * Bened: Herbar:* in M. gl: Cr:
 P. B. *Et te in Aſſumpt:* per Oſt: in Vesp:
 com: ſeq: *tnt. * Decreſc: h 4 m. 19 Vesp:*
- A. 16 F. 4 Rochi C. P. R. P. *dx* com: Oſt: Aſ-
 ſumpt: & Laur: in L. & M. g: Cr. P. B.
 Vesp: a cap: de ſeq: Or: pr: com: præc: &
 Aſſumpt.
- R. 17 F 5 Oſt. Laurent: M *dx* L. 1 N. F. com:
 Aſſumpt. in L. & M. gl: Cr: P. B. Vesp: de
 ſeq: com: præc: & Aſſumpt: ac S. Agap: M.
- A. 18 F. 6 Transfig: Dni *dx* Moj: *ex* 6 huj:
 9 L. S. M. com: Oſt: & S. M. in L. & M.
 gl: Cr: P. Nat: in Vesp: com. ſeq: *tnt.*

AUGUSTUS

- A. 19 Sab: Commem: B. V. M. de Monte Carm: *dx Maj: ex 16 Jul: in M gl. Cr: P. B. Et te in Commem: Vesp: de seq: com: Dom: Sapient: tnt.*
- A. 20 DOM: 11 p. Pent: 4 Aug: HYACINTHI C. P R P *dx 1 cl: cum Oct: L. 1 N. Beat: 9 L & com Dom: in L & M. gl: Cr: P. B. U E. D in Vesp: com: seq: & Dom: tnt:*
- A. 21 F. 2 Franciscæ Frem: Vid: *dx L. 1 N. ex heri Incip: com: Assumpt: & Hyac: in L. & M gl: Cr: P. B Vesp: de seq ut in 1 Vesp: com: præc: & Hyac: ac SS. MM Timoth.*
- A. 22 F. 3 Oct: Assumpt: B. V. M *dx 9 L SS. MM com Hyac & MM. in L. & M. gl: Cr: P. B. in Vesp com seq: & Hyac. *Novit: h. 8 m. 1 mane.*
- A. 23 F. 4 (*Vig: sine Jej:*) Philip: Benit. C. *dx L. 1 N. F. 9 L Vig: com: Hyac: & Vig: in L. & M. gl. Cr: Ult: Ev: Vig: Vesp: de seq. com: præc.*
- A. 24 F. 5 Bartholomæi Ap: *dx 2 cl: in M. gl: Cr: P. Ap: in Vesp: com: seq: tnt.*
- A. 25 F. 6 Ludovici Reg: C. *dx L. 1 N. F. com: Oct in L & M, gl. 3 Or: B. Cr: Vesp: de seq: com: præc. & Oct. ac S. Zephir: M.*
- A. 26 Sab Bernard: Ab. C. *dx ex 20 huj: L. 1 N. Sab: com: Oct: in L. & M. gl. Cr. Vesp. de seq: com, Oct, Hyac. ut tn 1 Vesp. & Dom. Observa.*
- A. 27 DOM: 12 p. Pent: 5 Aug: Dedicat. Eccl. Cath. *Posuan: dx 1 cl: sine Oct: 9 L.*

25. F. C. — — — Vesp. respectivè ut in Ordo.

26. Sab. S. Hieronymi Amil. C. dx. C. A. fuit
1. pr. 30 Julij ex 20 quinq. off. respect. ut in
Directorio.

Augustus

Faint, illegible text, likely bleed-through from the reverse side of the page. The text appears to be organized in a list or index format, possibly containing names and dates.

AUGUSTUS

Dom. com: Oſt. Hyac. & Dom. in L. & M
 gl. Cr: P. Ttt U. E. D. in Vesp. com. ſeq.
 & Hyac: ac Dom: *tnt*:
 A. 28 F. 2 Auguſtini E. C. E. D. ∂x L. 1 N
 Sap: com. S. Herm: M. in L. & M. gl. Cr:
 Velp. a cap. de ſeq. com. præc. & S Sab. M.

Pro Memoria

*a Vesp: 28 Auguſt: pro Régio inſigni
 Collegiata S. Joan: Baptiſtæ vide in Fine
 Directorii.*

R. 29 F. 3 Decollat: S. Joan: Bapt: ∂x 9 L. &
 com: S. Sab: M. in L. & M. gl: Vesp: a cap:
 de ſeq: com: præc: & SS. MM. Felic. *
Creſc: h. 6 m. 22 mane.

A. 30 F. 4 Roſæ Lim. V. ∂x 9 L. & com. SS.
 MM. in L. & M. gl: Vesp: a cap: de ſeq.
 com. præc:

A. 31 F. 5 Raymundi Non. C. ∂x in M. gl:
 Vesp: a cap: de ſeq: com: præc: & Ægidii
 Ab: ac SS. 12 MM,

SEPTEMBER Dierum XXX.

A. 1 F. 6 Tranſlat. S. Caſimiri C. P. R. P. ∂x
*ex 27 Aug: L. 1 N. F. 9 L. & com. S. Ab: &
 SS. 12 MM. in L. & M. gl: in Velp: com.
 ſeq:*

A. 2 Sab: Stephani Reg: C. ∂x L. 1 N. Sab:
*Suff: in M. 2 Or. a cunã: 3 ad Lib: Velp: de
 ſeq. com. Dom. cum audis * Cras denunc:
 Feſt: celebr: Nativ. B. F. 6*

SEPTEMBER

- A. 3 DOM: 13 p. Pent. 1 7bris JOACHIM:
 C. *Protecl*: R. P. *dx 1 cl: cum Ocl*: Off. pr:
 9 L. & com. Dom. in L. & M. gl: Cr. P.
 Ttt. U. E. D. in Vesp: cum: Dom.
- A. 4 F. 2 de Oct: S. Joach. *sdx* Off: 2dum L.
 1 N. ex heri *Incip*: in M. gl: 2 Or. B. 3 *Eccl*:
 Cr: Vesp: a cap: de seq: com: Oct.
- A. 5 F. 3 Laurent Just. E. C. *sdx* L. 1 N. F.
 com S Joach: in L. & M gl: 3 Or: B. Cr:
 Vesp a cap de seq com præc.
- A. 6 F. 4 de Oct: S. Joach *sdx* Off: 3tium in
 M. ut F 2 not. Vesp. de Oct. * *Plenil*: h. 10
 m 50 mane.
- A. 7 F 5 (*lej: consuet.*) de Oct: S. Joach:
sdx Off: 4tium Mis: ut *Fer*: 2 Vesp: de seq:
 tnt.
- A. 8 F 6 NATIVIT: B. V. M. *dx 2 cl: cum*
Ocl. 9 L. & com: S. Adrian: in L. & Mis:
priv: tnt. gl: Cr: P. B. *Et te in Nativ*: per
 Oct: in Vesp com: seq & S Gorgon: M.
- A. 9 Sab: de Oct: S Joach: *sdx* Off: 5tium 9
 L. S. M. com Oct Nat: B & S, M. in L. &
 M. gl. Cr: P. B. Vesp de seq: ut in 1 *Vesp*:
 com: Dom: in oibus & Nat. B.
- A. 10 DOM: 14 p Pent: 2 7bris Oct: S. Joach:
dx L. 1 N. Dom. 2 Noct: ex *sua Stanisl*:
Kost: 3 Noct: ex *Fest*: 9 L. & com. Dom. &
 Oct in L. & M. gl: Cr: P. B. U. E. D. Vesp.
 de seq. com. præc. & Dom. ac SS. MM. Pro-
 ti tnt.
- A. 11 F. 2 SS. Nomin. B. V. M. *dx Maj*: fuit
 heri 9 L. & com. SS. MM. in L. & M. gl:
 Cr:

SEPTEMBER

3. Dom. — u — u — In Vesp. com. seq. et Dom.

4. F. 2. S. Bernardi C. dx CA. ex 20 Aug. L. 1. u. ex
heri, reliq. ut ibi Gl. 2 Ora. Oct. In Vesp: com:
seq. et Oct.

[Faint, mostly illegible text, likely bleed-through from the reverse side of the page. Some words like "L. & M. gl. Oct." and "In Vesp: com:" are faintly visible.]

13. F. 4 - 11 - 11 - Vesp. de seq. tim.

14. F. 6. de 2 Cl. de Oct. nihil.

SEPTEMBER

- Cr: P. B. *Et te in Fecliv:* in Vesp: com:
seq: tnt.
- A. 12 F. 3 Nicolai de Tol: C. *dx ex to huj:* L.
1 N F. com: Nat: in L. & M. gl: Cr: P. B.
in Vesp: com: Oct.
- A. 13 F. 4 de 6 Die Oct: Nat: B *sdx* in M. gl:
2 Or: S. *Spir:* 3 *Eccl:* Cr: P. B. Vesp: de
seq com: præc: * *Cras Examen Ordinand:*
- R. 14 F. 5 Exaltat: S. Crucis *dx Maj.* Off: pr:
com: Oct in L. & M gl: Cr: P. † in Vesp:
com: seq: *ut in 1 Vesp:* ac S. Nicomed: M.
* F P. * *Decr: sc. h. 1 m. 5 post med: Noct:*
- A. 15 F. 6 Oct: Nativ: B *dx 9 L.* & com: S. M.
in L. & M. gl Cr: P. B in Vesp. com: seq:
& SS MM. Euphem:
- R. 16 Sab: Cornelii &c: MM. *sdx L* 1 N Sab: 9 L.
& com: SS MM *Suff:* in M. gl: 3 Or: *a cunct:*
Vesp: de seq: com: Dom: *ne reminisc:* &
præc: * *Cras promul: IV. Temp.*
- A. 17 DOM: 15 p. Pent: 3 7bris Impref: Sti-
gmatum S. Francisci C. *dx* Off. u: *ibi 9*
L. & com: Dom: in L. & M. gl: Cr: P. Ttt.
U E D. Vesp: 2 cap: de seq: com. præc: &
Dom:
- A. 18 F. 2 Joseph: a Cupert: C. *dx* in M. gl:
Vesp: 2 cap: de seq: com: præc:
- R. 19 F. 3 Januar: & Soc: MM. *dx L.* 1 N: ex
Dom. præc: *Incip:* in M. gl: Vesp: a cap. de
seq: com: præc:
- R. 20 F. 4 *IV. Vemp. Vig:* (*de qua nil in Off:*)
Eustachii &c: MM. L. 1 N. *Fratr:* 9 i. &
com. *Fer:* in L. & M. gl: 3 Or: Vig: Ult: Ev:

SEPTEMBER

Fer: Vesp: de seq: com: præc: * *Novil: h, 4 m. 17 Vesp*

R. 21 F. 5 Mathæi Ap: *dx 2 cl: Off: ut ibi in M. gl: Cr: P. Ap: in Vesp: com: seq. & SS. MM. Maurit: * F. P.*

A. 22 F. 6 *IV Temp. Thomæ de Villanov E. C. dx (in antiq: Brev. hbtur 18 huj) L. 1 N. Fidel: 9 L & com: Fer. ac SS. MM. Suff: In M. gl: 2 Or. Fer: 3 SS. MM. Ult: Ev: Fer: Vesp: a cap: de seq: com: præc: & S. Theclæ V. M. Suff: * Equinoct: Autumnale h. 3m 53 Vesp.*

R. 23 Sab: *IV. Temp: Lini P. M dx L, 1 N a Mileto 9 L & com: Fer: ac S. Theclæ Suff: in M. gl: 2 Or: Fer 3 S. Thecl: Ult: Ev: Fer: ORDINES SS. Vesp: de seq: com: Dom: tnt: Adonai.*

A. 24 DOM: *16 p Pent: 47bris Ladislai de Gieln: C. P. R. P. dx 1 cl: cum Oâ: L 1 N. Beat: 3 Noct: Nolite 9 L. & com Dom: in L. & M. gl: Cr: P. Ttt. U. E. D. in Vesp: com, seq: & Dom:*

A. 25 F. 2 B. V. M, de Mercede *dx Maj: ex heri com: Oâ: in L. & M. gl: Cr: P. B. It te in Festiv: in Vesp: com: seq: & SS. MM. Cyprian:*

R. 26 F. 3 Josaphat E. M. P. R. P. *dx L. 1 N. ex Dom: præc. Incip: 2 Noct: Principes 3 N Siquis vult. 9 L. SS, MM. com: Oâ: & MM. in L & M. Sacerdotes gl: Cr: Vesp: a cap: de seq: com: præc: & Oâ:*

R. 27 F. 4 Translat: S. Stanisl: E. M. P. R. P. *dx L. 1 N. F. com: Oâ: in L. & M. gl: Cr:*

23

24

25

26

27

SEPTEMBER

Sept. 1. Vesp. de seq. com. Dom. Hm.
Sept. 2. Vesp. de seq. com. Dom. Hm.
Sept. 3. Vesp. de seq. com. Dom. Hm.
Sept. 4. Vesp. de seq. com. Dom. Hm.
Sept. 5. Vesp. de seq. com. Dom. Hm.
Sept. 6. Vesp. de seq. com. Dom. Hm.
Sept. 7. Vesp. de seq. com. Dom. Hm.
Sept. 8. Vesp. de seq. com. Dom. Hm.
Sept. 9. Vesp. de seq. com. Dom. Hm.
Sept. 10. Vesp. de seq. com. Dom. Hm.
Sept. 11. Vesp. de seq. com. Dom. Hm.
Sept. 12. Vesp. de seq. com. Dom. Hm.
Sept. 13. Vesp. de seq. com. Dom. Hm.
Sept. 14. Vesp. de seq. com. Dom. Hm.
Sept. 15. Vesp. de seq. com. Dom. Hm.
Sept. 16. Vesp. de seq. com. Dom. Hm.
Sept. 17. Vesp. de seq. com. Dom. Hm.
Sept. 18. Vesp. de seq. com. Dom. Hm.
Sept. 19. Vesp. de seq. com. Dom. Hm.
Sept. 20. Vesp. de seq. com. Dom. Hm.
Sept. 21. Vesp. de seq. com. Dom. Hm.
Sept. 22. Vesp. de seq. com. Dom. Hm.
Sept. 23. Vesp. de seq. com. Dom. Hm.
Sept. 24. Vesp. de seq. com. Dom. Hm.
Sept. 25. Vesp. de seq. com. Dom. Hm.
Sept. 26. Vesp. de seq. com. Dom. Hm.
Sept. 27. Vesp. de seq. com. Dom. Hm.
Sept. 28. Vesp. de seq. com. Dom. Hm.
Sept. 29. Vesp. de seq. com. Dom. Hm.
Sept. 30. Vesp. de seq. com. Dom. Hm.

23 Sab. - - - Vesp. de seq. com. Dom. Hm.

24. Dom: Dedicão Ecclesia Nre dx 1. cl. cum Oct.
Off: com: g. L. et Com. Dom. in L. et M. St. Cr.
Ult. Ev: Dom: In Vesp: Com: seq: et Dom:

25. F. 2. Com: Oct: in L. et M. ac Vesp. St. Cr.

26. F. 3. Com: Oct: in L. et M. ac Vesp: St. Cr.

27. F. 4. Com. Oct. in L. et M. ac Vesp. St. Cr.

28. F. S. Com: Oct in L. et M. tm Gl. Cr.

29. F. G. Com: Oct. n^e fit n^o in 3esp.

30. Sab. Com: Oct in L. et M. Gl. Cr. Vesp. respectue
ut in Directorio.

1. Dom: Oct Dedic: dx C. A. L. 1. n. De Jov: reliq:
ut in Ovario, cetera ut in Directo:

2. F. 2. - n - n - Vesp. de seq. tm.

3. F. 3. S. Ladislai De Gielnow C. dx 1. Cl. sine Oct.

1. pr. et Dom p^rt Fest. Mathai L. 1. n. Beati:

3. Nolite, rel. ut ibi Gl. Cr. In Vesp. Com. seq.

4. F. 4. - r - n - Vesp. a Cap. de seq. com: p^rae: et
SS: Pauli etc: mm.

5. F. 5. Reliquiar^e Eccl. Upsul: dx inst. P. R. S. C. dx.

1. pr. et Dom. p^rt Fest. Mathai Offi. ut ibi Gl.
sine Cr. Vesp. a Cap. de seq. com. p^rae:

SEPTEMBER

- Vesp: a cap: de seq: com: præc: & Oct: *
*Cresc: h. 10 m, 47 Vesp: * F. P.*
 R. 28 F. 5 Venceslai M, P R. P. *∂x* L. 1 N. ex
 Dom: 57bris *Incip: com: Oct: in L. & M.*
 gl: Cr: Vesp: de seq: com: præc: * F. P.
 A. 29 F. 6 Dedic Michael: Arch: *∂x* 2 cl: in
 M gl: Cr: in Vesp: com: seq: * F. P.
 A. 30 Sab: Hieronymi C. E. D. *∂x* L. 1 N.
 Sap: com: Oct: in L. & M. gl: Cr: Vesp: a
 cap: de seq: *ut in 1 Vesp: com: præc: &*
 Dom: *adaper: ac S Remig. E. C. * F. P.*

OCTOBER Di. rum XXXI.

- A. 1 DOM: 17 p. *Pent: 18bris* Oct: Ladisl: C.
∂x L. 1 N. 9 L. & com: Dom: ac S. Remig:
 in L. & M gl: Cr: P. Ttt: U. E. D. Vesp: de
 seq: com: præc. & Dom:
 A. 2 F. 2 Angelor: Cust: *∂x* Off: pr: in M. gl:
 Cr: in Vesp: com: seq:
 R. 3 F. 3 Fest: Reliq: Eccl: Upsal: *∂x* int: P.
 R S loc: pr: *ex Dom: post Fest: S. Ma-*
thæi Off. ut ibi in M. gl: *sine Cr: Vesp: a:*
 cap: de seq: com: præc:
 A. 4 F. 4 Franc' sci C. *∂x* in M. gl: in Vesp:
 com: seq: & SS, MM Placid: * F. P.
 R. 5 F. 5 Cosmæ & Damian: MM. *s∂x* loc: pr:
ex 27 7bris 9 L. & com: MM. *Suff: in M: gl:*
 3 Or. *a cunct: Vesp: de seq: com: præc:*
 R. 6 F. 6 Transl: S. Æschili E. M. P. R. S. *∂x*
 in M, gl: Vesp: a cap: de seq: com: præc: &

OCTOBER

- S. Marci P. C. ac SS. MM. Sergii * *Plenil:*
h. t m, 33 post med Noct:
- A. 7 Sab: Brunon: C. *dx loc: pr: ex heri L. t N.*
 Sab: 9 L. & com: S. Marci ac SS. MM. in
 L. & M. gl: Vesp: a cap: de seq: com: præc:
 & Dom: *Refulsit:*
- A. 8 DOM: 18 *post Pent: 2 sbris Birgittæ*
 Vid: P. R. S. *dx L. t N. 9 L. & com: Dom:*
 in L. & M. gl: C: P. Ttt: U. E. D. in Vesp:
 com: Dom: & seq:
- R. 9 F. 2 Dionys: & c: MM. *sdx L. t N. F.*
 Suff: in M. gl: 2 Or: *a cunct: 3 ad Lib:*
 Vesp: de seq: com: præc:
- A. 10 F: 3 Gratiar. Actio: *int: P. R. P. dx*
Maj: Off: pr: Mis Vot: SS Tttis gl: 2 Or:
 grat: Act: *ut post hanc Votiv: Evang: Cum*
audier: ex Mis: pl: MM. Cr: P. Ttt: Procef:
Te Deum ob Victor: ad Chocim: ex Turc:
report: in Vesp: com: seq:
- A. 11 F. 4 Francisci Borg. C. *sdx loc: pr: ex*
heri L. t N. F. Suff: in M. gl: 2 Or: a cunct:
3 ad Lib: Vesp: de seq: com: præc:
- A. 12 F. 5 SS. Rosarii *dx Maj: ex Dom: 2*
sbris Off: ut ibi in M. gl: Cr: P. B. Et te in
Solemn: in Vesp: com: seq:
- A. 13 F. 6 Eduardi R. C. *sdx Suff: in M. ut F.*
 4 Vesp: a cap: de seq: com: præc: *Suff: **
Decrejc: h 8 m 42 mane,
- R. 14 Sab. Callisti P. M. *sdx Suff: in Mis ut F.*
 4 Vesp: de seq: com. Dom: *Lugebat: &*
 præc:
- A. 15 DOM: 19 *p Pent, 3 sbris Hedvig: Vid:*
 P. R. P. *dx Maj: L. t N. Mulier: 9 L. &*

10. F.

11. F.

76

3.

72. 3

01

10. F. 3. - - - Vesp. respicit: ut in Director

11. F. 4. S. Cosma et Dum: mm: sde C. R. 1. pr. ca 27
7bris. L. 1. N. Ser. ret. ut ibi. Gl. 2. Orat. a Cunctis
3. ad lib: Vesp. a Capp. de seq. com: pma: Suff. ad
Compl. preed.

12. F. 4. S. Francisci Borg. C. sde C. R. 1. pr. ca 10 huff
om̄a ut heri. Vesp. a Capp. de seq. com: pma:
Suffr. In Compl. preed.

16. F. 2. — — — Vesp. Deseg. com. pree.

17. F. 3. S. Rosarij de 14 c. H. ex Dom. 1. Oct.
Off. ut ibi. St. Cr. Inef. et te in Solem. Vesp.
Deseg. com. pree.

OCTOBER

- Dom: in L. & M. gl: Cr: P. Ttt. U. E. D. in Vesp: com: seq: & Dom:
- A. 16 F. 2 Therese V. *dx* loc: pr: *ex heri* in M. gl. in Vesp: com: seq:
- A. 17 F. 3 Margarith: R Vid: *sdx ex 10 Jun:*
L. 1 N F. Suff: in M. gl: 2 Or: *a cunct: 5 ad Lib:* Vesp de seq: *tnt*
- R. 18 F. 4 Lucae Evang: *dx 2 cl:* in M. gl: Cr: P. Ap: in Vesp: com: seq: * F. P. *mo*
- A. 19 F. 5 Petri de Alcant: C. *dx* in M. gl: Vesp: a cap: de seq: d: seq: com: præc:
- R. 20 F. 6 Transl: S. Adab: E M. P R. P *dx* in M. gl: *sine Cr:* Vesp: a cap: de seq: com: præc: & S Hilar: Ab: * *Novil: h. a m. 35 mane.*
- R. 2 Sab: Ursulae & Soc: MM P. R. P. *dx* L. 1 N. Sab: 2 Noct: ubi non sunt pr. *ex coi 2 loco 3 N 10 Virg: 9 L. & com: S Ab: in L. & M gl, Vesp: de seq: com. Dom. Exaud:*
- A. 22 DOM: 20 p Pent: 4 *sbris* JOAN: CAN TII C. P R P. *dx 1 cl: cum Oct: 9 L. & com: Dom: in L. & M gl: Cr: P. Ttt: U. E. D in Vesp: com: seq: & Dom:*
- A. 23 F. 2 Joan: a Capistr: C. P R. P. *dx* L. 1 N. *ex heri Incip* com: Oct: in L. & M. gl: Cr: Vesp: de seq: com: præc:
- A. 24 F. 3 Raphael: Arch *dx Maj:* Off: pr: *pro aliq; loc:* com: Oct: in L & M gl: Cr: in Vesp: com: Oct: & SS. MM. Chrylant.
- A. 25 F. 4 de 4 Die Oct: S. Joan: *sdx* L: 1 N. F, Lect: 2 & 3 Noct: per tot: Oct: dic: *ut inf: Oct: Stanisl: Kost: 9 L. & com: SS. MM.*

OCTOBER

- in L. & M. gl: 3 Or. B. Cr: Vesp: de Oct:
com: S. Evarist: P. M.
- A. 26 F. 5 de 5 Die Oct: S. Joan: *ſdx* L. 1 N.
ex Dom: 5 8bris *Igitur* 9 L. & com: S. M.
in L. & M. *ut heri* Vesp: de Oct:
Viol: 27 F. 6 (*Vig: sine lej.*) de 6 Die Oct.
S. Joan: *ſdx* L. 1 N. ex Fer: 2 & 3 post
Dom: 5 8bris *jungendo duus in unam* 9 L.
& com: Vig: Mis: oes de Vig: *sine gl: & Cr:*
4 Or. Oct: 3 B. Vesp: de seq: *tnt: * Cresc: h.*
6 m. 16 Vesp:
- R. 28 Sab: Simon: & Judæ Ap: *dx 2 cl:* in M.
gl: Cr: P. Ap in Vesp: com: seq: & Dom: *Vidi*
* F. P. * *Cras denunc: lej: F. 5 & Fest: ce-*
lebr: OO. SS F. 4 idel: Des: F. 5.
- A. 29 DOM: 21 p. Pent: 1 9bris Oct: S. Joan:
Cantii *dx* L. 1 N. 9 L. & com: Dom: in L.
& M. gl: Cr: P. Ttt: U. E. D in Vesp. com
Dom: & seq:
- R. 30 F. 2 Bonifacii M. P. R. P *ſdx* fuit loc:
pr: 20 ex 19 *Iun:* L. 1 N. F. 3 N. *Siquis*
vult: Suff: in M. gl: 2 Or: *a cunct:* 3 *ad Lib:*
Vesp: a cap: de seq: com: præc: *Suff.*
- R. 31 F. 3 (*Vig: cum lej.*) Anacleti P. M. *ſdx*
fuit loc: pr: 30 ex 13 *Iul:* 9 L. & com: Vig.
Suff: in M. gl. 3 Or. *a cunct.* U. E. Vig.
Vesp: de seq: *tnt: * F. P.*

NOVEMBER Dierum XXX.

- A. † 1 F. 4 FESTU M OO. SS. *dx 1 cl: cum*
Off: Off: pr: in M. gl: Cr: Vesp: de Festo
diſta Bened: Dno Vesp: Defunct. *sub ritu*

OCTOBRE

Le 1. de Octobre. Or. S. Co. Veige de Oct.
 com. S. Evarist. P. M.
 Le 2. de Octobre. Or. S. Jean. P. M.
 Le 3. de Octobre. Or. S. Jean. P. M.
 Le 4. de Octobre. Or. S. Jean. P. M.
 Le 5. de Octobre. Or. S. Jean. P. M.
 Le 6. de Octobre. Or. S. Jean. P. M.
 Le 7. de Octobre. Or. S. Jean. P. M.
 Le 8. de Octobre. Or. S. Jean. P. M.
 Le 9. de Octobre. Or. S. Jean. P. M.
 Le 10. de Octobre. Or. S. Jean. P. M.
 Le 11. de Octobre. Or. S. Jean. P. M.
 Le 12. de Octobre. Or. S. Jean. P. M.
 Le 13. de Octobre. Or. S. Jean. P. M.
 Le 14. de Octobre. Or. S. Jean. P. M.
 Le 15. de Octobre. Or. S. Jean. P. M.
 Le 16. de Octobre. Or. S. Jean. P. M.
 Le 17. de Octobre. Or. S. Jean. P. M.
 Le 18. de Octobre. Or. S. Jean. P. M.
 Le 19. de Octobre. Or. S. Jean. P. M.
 Le 20. de Octobre. Or. S. Jean. P. M.
 Le 21. de Octobre. Or. S. Jean. P. M.
 Le 22. de Octobre. Or. S. Jean. P. M.
 Le 23. de Octobre. Or. S. Jean. P. M.
 Le 24. de Octobre. Or. S. Jean. P. M.
 Le 25. de Octobre. Or. S. Jean. P. M.
 Le 26. de Octobre. Or. S. Jean. P. M.
 Le 27. de Octobre. Or. S. Jean. P. M.
 Le 28. de Octobre. Or. S. Jean. P. M.
 Le 29. de Octobre. Or. S. Jean. P. M.
 Le 30. de Octobre. Or. S. Jean. P. M.

NOVEMBRE

Le 1. de Novembre. Or. S. Jean. P. M.
 Le 2. de Novembre. Or. S. Jean. P. M.
 Le 3. de Novembre. Or. S. Jean. P. M.
 Le 4. de Novembre. Or. S. Jean. P. M.
 Le 5. de Novembre. Or. S. Jean. P. M.
 Le 6. de Novembre. Or. S. Jean. P. M.
 Le 7. de Novembre. Or. S. Jean. P. M.
 Le 8. de Novembre. Or. S. Jean. P. M.
 Le 9. de Novembre. Or. S. Jean. P. M.
 Le 10. de Novembre. Or. S. Jean. P. M.
 Le 11. de Novembre. Or. S. Jean. P. M.
 Le 12. de Novembre. Or. S. Jean. P. M.
 Le 13. de Novembre. Or. S. Jean. P. M.
 Le 14. de Novembre. Or. S. Jean. P. M.
 Le 15. de Novembre. Or. S. Jean. P. M.
 Le 16. de Novembre. Or. S. Jean. P. M.
 Le 17. de Novembre. Or. S. Jean. P. M.
 Le 18. de Novembre. Or. S. Jean. P. M.
 Le 19. de Novembre. Or. S. Jean. P. M.
 Le 20. de Novembre. Or. S. Jean. P. M.
 Le 21. de Novembre. Or. S. Jean. P. M.
 Le 22. de Novembre. Or. S. Jean. P. M.
 Le 23. de Novembre. Or. S. Jean. P. M.
 Le 24. de Novembre. Or. S. Jean. P. M.
 Le 25. de Novembre. Or. S. Jean. P. M.
 Le 26. de Novembre. Or. S. Jean. P. M.
 Le 27. de Novembre. Or. S. Jean. P. M.
 Le 28. de Novembre. Or. S. Jean. P. M.
 Le 29. de Novembre. Or. S. Jean. P. M.
 Le 30. de Novembre. Or. S. Jean. P. M.

NOVEMBER

- zplici de Præcepto Or: Fidelium Processio*
cum Station.
Nig: 2 F 5 *Commem: OO: Fidel: Defunct:*
de 2 Die Oct: OO SS sdx L. 1 N. F. post
Laud: dicto Benedic: Duo Off: Def: 3um
Noct: cum Laud: de Præcepto Processio
cum Station: Mis: priv: oes de Requiem
Mis. Convent: in C. A. gl: 2 Or: Spir: S. 3.
*Eccl: Cr: Vesp: de Oct: * F. P.*
A. 5 F. 6 de 3 Die Oct: OO. SS sdx in Mis:
utheri Vesp: de seq: com: Oct. & SS. MM.
Vital:
A. 4 Sab: Caroli Borom: E. C. dx 9 L. SS:
MM. com: Oct: & MM. in L & M gl:
Cr: in Vesp: com: Dom: Aspice & Oct: *
Plenil: h. 4 m. 4 Vesp:
A. 5 DOM: 22 p Pent: 2 gbris de Ea sdx ad
Mat: Hymn: Primo ad L. Æterne com: Oct:
in L. & M. gl 3 Or: non dic: Cr: P. Ttt: ad
Prim: 4 Pf: cum Symb: sine prec: in Vesp.
com: Oct:
A. 6 F. 2 de 6 Die Oct: sdx ut not: ante & pr:
Vesp: de Oct:
A 7 F 3 de 7 Die Oct: sdx ut ante Vesp: de
seq: ut in 1 Vesp com: SS. MM. Coronat.
A. 8 F 4 Octav: OO. SS dx 9 L. & com: SS-
MM. in L. & M gl: Cr: Vesp: a cap: de seq:
com: præc: & S. Theod: M.
A. 9 F. 5 Dedicat Basi: Salvator: dx Off: ut
ibi: 9 L & com: S M in L. & M. gl: Cr:
*** Rae Diei Annivers: Consecrat: JLLSSMI**
PRÆSULIS NOSTRI additr: Or: ut in

NOVEMBER

- Annivers: Die Consecrat Eppi (in secret: Or: Parenth: omitt:) in Vesp. com: seq: & SS. MM. Tryph: * F. P.*
- A.** 10 F 6 *Andræ* vel: C. *ſdx* L. 1 N. F. 9 L. & com: MM. *Suff:* in M. gl. 3 Or: *a cund:* Vesp: de seq: com: præc: & S. *Mennæ* M.
- A.** 11 Sab: *Martini* E. C. *dx* Off: *ut ibi* 9 L. & com: S. M. in L. & M gl: Vesp: de seq: com: præc: & Dom: *Muro* * F. P: * *Decresc:* h. 3 m 48 *Vesp:*
- A.** 12 DOM: 23 *post Pent:* 3 *gbris*, *Patrocin:* B. V. M. *dx* *Maj:* Off: *ut 5 Aug:* except: *Lect:* 2 Noct: *quæ dic: ex 5 Die inf. Oid: Nat:* B. ac loco *festiv: dic: Patrocin:* 9 L. & com: Dom: in L. & M. gl: Cr: P. B. *Et te in Festiv:* U E D in Vesp com: Dom: & seq:
- A.** 13 F 2 *Didaci* C. *ſdx* L. : N F. ex heri *Incip: Suff:* in M. gl: 2 Or: *a cund:* 3 *ad Lib:* Vesp: a cap: de seq: com: præc: *Suff:*
- R.** 14 F 3 *Marti* i P. M. *ſdx* loc: pr: *ex 12 huj:* *Suff:* in Mis: *ut heri* Vesp. de seq: com: præc:
- A.** 15 F. 4 *Gertrud:* V. *dx* in M. gl: Vesp: a cap: de seq: com: præc:
- R.** 16 F 5 *Quinq:* *ratr:* *Polon:* MM. P. R. P. *dx* *ex 12 huj:* L. 1 N F. & 8 *hæc est* in M. gl: *sine* Cr: Vesp: a cap: de seq: com: præc:
- A.** 17 F, 6 *Salomeæ* V. P. R. P. *dx* in M. gl. Vesp: a cap: de seq: com: præc.
- A.** 18 Sab: *Dedic: Basil:* SS. Ap: *Petr: & Paul:* *dx* in M. gl: Cr Vesp: de seq: com: *tn:* Dom: *Qui calor:* Or: ex Dom. 6 p. *Epiph:* * F. P. * *Novil:* h. 3 m. 48 *Vesp:*

ret:
&

L.
ā:
l.
L.
eq:
/c:

in:
pt:
ut:
&
in
q:
n-
b:

ij:
n:

a

P.
M.
c:
l.

il:
t:
h:

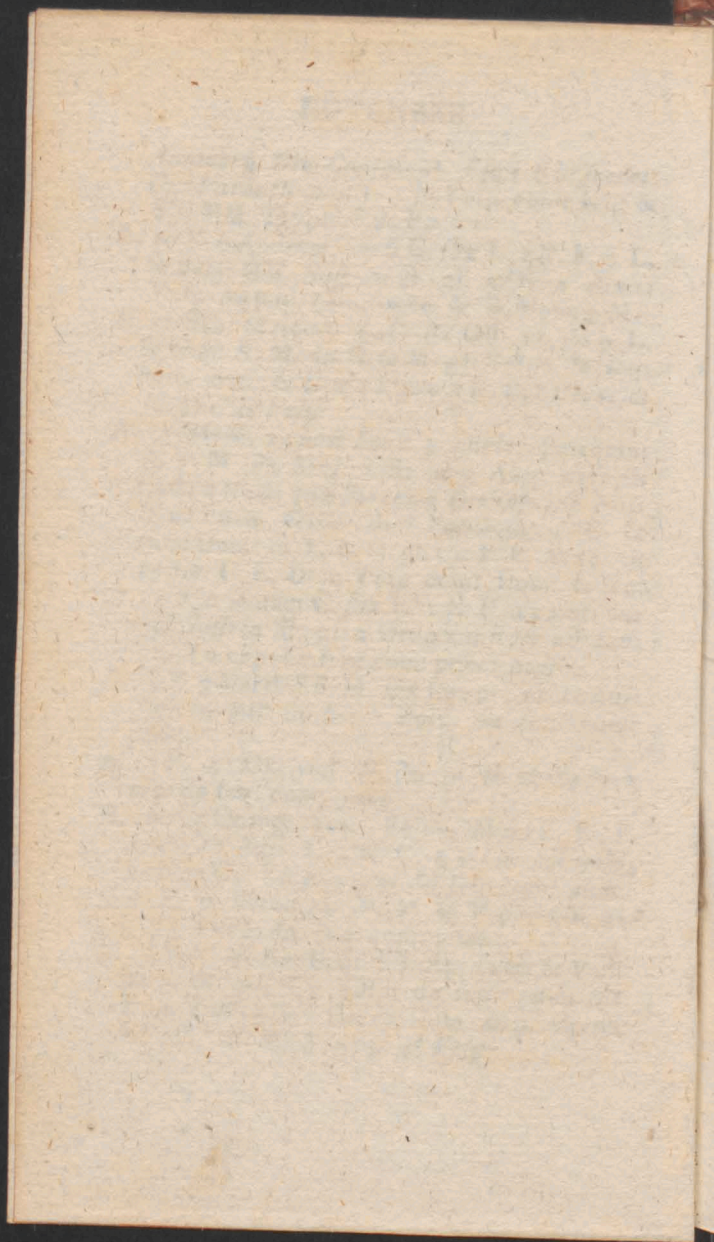

A

A

A

R

R

A

R

A

NOVEMBER

- A. 19 DOM: 24 p, Pent: (quæ est in Brev: 6 post Ep ph:) 4 gbris STANISLAI KOST-
KÆ C. P. R. P. *dx t cl: cum Oct: 9 L &*
com: Dom: in L. & M. Os Jud: gl: Cr: P.
Ttt: U. E. D in Vesp: com: seq: & Dom:
- A. 20 F 2 Felic: de Val: C. *dx L 1 N ex heri*
Incip: com: Oct: in L & M gl: Cr: Vesp: de
seq: com: præc: & Oct:
- A. 21 F 3 Præsent: B. V. M. *dx M j: com:*
Oct: in L. & M gl Cr: P B Et te in Præ-
*sent: in Vesp: com: seq: & Oct: * F. P.*
- R. 22 F 4 Cæcilæ V. M. *dx Off: pr: com*
Oct: in L. & M. gl: Cr: in Vesp: com: seq:
*& Oct: ac S. Felic: M. * F. P.*
- R. 23 F 5 Clement: P. M. *dx Off: pr: 9 L. S.*
M. com: Oct: & S. M. in L & M. gl: Cr:
Vesp: de seq: com: præc: & Oct: ac S. Chry-
*fog: M. * F. P.*
- A. 24 F 6 Joan a Cruce C. *dx L. 1 N. ima ex*
F 5 Incip: Joel: 2da ex F. 5 Amos 3tia
ex F 6 Abdias 9 L. S. M. com: Oct: & S.
M in L & M gl: Cr: Vesp: a cap. de seq:
com: præc: & Oct:
- R. 25 Sab: Catharinæ V. M. *dx L 1 N. Sab:*
Jonas com: Oct: in L. & M gl: Cr: Vesp: a
cap: de seq: ut in 1 Vesp: com: præc: &
*Dom: super. mur: & S. Petri M. * F. P.*
- A. 26 DOM: 25 & Ult: p Pent: (quæ est in
Brev: 24 p. Pent) 5 gbris Oct: S. Stanisl:
Kost: C. *dx L. 1 N. 9 L. & com: Dom: ac S.*
M in L & M. gl: Cr: P Ttt U. E. D. Vesp:
*a cap: de seq: com præc: & Dom: * Cresc:*
h. 3 m. 21 Vesp:

DECEMBER

A. 27 F. 2 Elisabeth: Vid: *dx ex 19 huj:* L. 1
N. F. *Incip: Nahum:* in M. gl: in Vesp:
com: seq:

A. 28 F. 3 Gregor: Thaum: E. C. *sdx* fuit loc:
pr: 26 *ex 17 huj:* L. 1 N. F. *Habac: Suff:*
in M. gl: 2 Or: *a cunct:* 3 *ad Lib:* in Vesp:
com: Saturn: M. *Suff:*

Viol: 29 F. 4 (*Vig: sine Iej:*) de Ea Off: *ut F.*
4 in Psalt: *Lect:* 3 *Vig:* Absol. & Bened: 3
Noct: *RR F. 4* com: S. Saturn: & † *Suff:*
Mis: de Vg: 2 Or: S. M. 3 *Conced:* Vesp:
de seq:

R. 30 F. 5 Andreæ Ap: *dx 2 cl:* Off: pr: in M.
gl: Cr: P. Ap: Vesp: de Felto * F. P.

DECEMBER Dierum XXXI.

Virid: 1 F. 6 de Ea Absol: & Bened: *ex 2 Noct:*
Lect. ama ex F. 4 Sophom: 2da ex F. 5 Ag-
gæus 3tia ex F. 6 Zacharias RR ex 2 Noct:
Dom: præc: com: † *Suff:* Mis: Dom: præc:
sine gl: Cr: 2 Or: *Fidelium 3 a cunct:* Vesp:
de seq: *Suff:*

R. 2 Sab: Bibianæ V. M. *sdx* L. 1 N. Sab: *Mā-*
lach: Suff: in M. gl: 2 Or: *a cunct:* 3 *ad Lib:*
Vesp: a cap: de Dom: com: præc: *Suff:*
SS. cessant: * post Vesp: dic: *Alma. * Se*
*clauduntr: Nuptiæ * Cras promulg: Iej: sbb*
Præcepto F. 4 & 6 per tot: Advent: loco
Vigil: quæ antea jejunabantr: ac Fest:
celebr: Concept: B F. 6.

Viol: 3 DOM: 1 *Advent: 1 cl:* de Ea *sdx* Off:
ut ibi ad Hor. Ant: ex Laud. ad Prim: 4 Pf:

27. F. 2. - 4 - 4 - In Vesp. com: seq.

28. F. 3. S. Bonifacij m. C. B. B. sdx fuit l. p. 20
ex 14 Junij. S. l. Noct. For. rel. ut ibi, caetera ut
in Direct: 3 Vesp. a Cap. de seq. com: praec. Suff.
In Compl. Graec

29. F. 4. S. Nazarij, Celvi mm. fuit l. p. 13. Augg.
ex 20. Julij sdx C. B. Lect. l. n. de Ser. rel. ut ibi.
Suff. in M. G. 2 Gratia S. Saturnini. 3. Vig. ult. Ser.
Vig. Vesp. de seq.

30. F. 5. - 4 - 4 - In Vesp. com: seq.

1. F. 6. S. Gregorij Thaumati. C. Ddx C. A. fuit l. p.
26 ex 17bris L. l. n. ut notat in Direct. 2 di et 3ij
ut ibi. Suff. in M. G. 2 Grat. à Cuni: 3. ad lib.
Vesp. a Cap. de seq. com: praec. Suff. in Compl. graec.

DECLARATION

I, the undersigned, do hereby certify that the above is a true and correct copy of the original as the same appears in the records of the Court of Sessions for the County of ...

Witness my hand and seal of office this ... day of ... 18...

Notary Public for the County of ...

DECLARATION

I, the undersigned, do hereby certify that the above is a true and correct copy of the original as the same appears in the records of the Court of Sessions for the County of ...

Witness my hand and seal of office this ... day of ... 18...

Notary Public for the County of ...

DECEMBER

- cum Symb: ac prec: *¶ Qui ventur: Spr: dic.*
in alitr: notetr: Mil: pr: sine gl: 2 Or: B 3
Feccl: Cr: P. Ttt: Vesp: de seq: com: Dom:
R. 4 F. 2 *Barbaræ V. M. P. R P dx L. 1 N.*
F. com: F. (Ant Spr: pr. Or: G v ex Dom.
præc:) in L. & M gl: Vesp: a cap: de seq:
*com: præc: & Fer: ac S Sabbæ Ab: * Ple:*
nil: h. 5 m. 37 mane Ecclips: Lunæ Varsav.
visibil: Initium h. 4 m. 1 mane Total: Im-
mersi: h: 5. m. 1 Med: Ecclips: h. 5 m. 51
Init: Emersion: h. 6 m. 42 Finis Ecclips: h.
7 m. 41 Digiti Ecclips: 20 m. 50 ex pre Bo-
reali.
- A. 5 F. 3** *Petri Chryfolog: E. C. E. D. loc: pr:*
ex heri com: Fer: & S. Ab: in L. M. gl:
Cr: Vesp: a cap: de seq: com: præc: & Fer:
- A. 6 F. 4** *(Iej: de Præcepto) Nicolai E. C.*
dx L. 1 N. & com: Fer: in L & M gl: Vesp:
*a cap: de seq: com: præc. & F. * F. P*
- A. 7 F. 5** *(Iej: consuet) Ambrosii E. C. E. D.*
dx L. 1 N Fidel: com: F in L & M gl:
*Cr: Vesp: de seq: com: præc: & F * F. P.*
- A. 8 F. 6** *(Iej. de Præcepto) CONCEPTI-*
ON: B. V. M. dx a cl cum Oct: com Fer:
in L. & M. gl: Cr: P. B Et te in Concept:
per Oct: in Vesp: com: seq: & F.
- A. 9** *Sab Francisci Xav: C dx ex 5 huj com:*
Oct: & F. in L & M. gl: Cr: P. B in Vesp:
com: Dom: & Oct: ac S. Melch: M.
- Viol: 10** *DOM: 2 Advent 2 cl. de Ea dx*
com: Oct: & S. M. in L. & M. gl: Cr: P. B.
ad Prim: 4 Pf: cum Symb: sine prec. ¶ Qui

DECEMBER

- natus in Vesp: com: seq; & Oct: * *Decresc.*
h. 11 m. 32 ante med Noct:
- A. 11 F. 2 Damasi P, C *ſdx* L 1 N. F. com:
 Oct: & F in L & M gl Cr: P B. Vesp: a
 a cap: de seq: com: præ: & F.
- A. 12 F. 3 de 5 Die Oct: Concep: *ſdx* com: F.
 in L: & M gl: 3 Or: *Spir. S* Cr: P. B. Vesp.
 de seq. com: Oct: & F
- R. 13 F. 4 *Iej. de Præcepto Lucie* V. M. *dx*
 Off pr. com Oct & F, in L & M gl: Cr:
 P. B in Vesp: com: Oct: & F. * F. P. *
Cras Exam. Ordinand:
- A. 14 F. 5 de 7 Die Oct: Concep: *ſdx* oia ut
12 huj Vesp: de seq: ut in 1 Vesp: com: F.
- A. 15 F. 6 *Iej. de Præcepto* Oct: Concep: B.
dx com: F in L. & M gl: Cr. P. B. in Vesp:
 com: seq: & F
- R. 16 Sab: *Eusebii* E M *ſdx* L. 1 N. Sab: com:
 F. in L & M gl: 3 Or: B. *Deus* Vesp: a
 cap: de Dom: com: præ: * *Cras denunc:*
14. Temp. & Vig: Nat futur. Sab. ad Po-
pulum
- Viol. 17 DOM: 3 *Advent.* 2 *cl:* de Ea *ſdx* ut
 loc pr: & ut not: *Dom 1 Advent:* Vesp: de
 seq com: Dom: *O Sapientia* pr: *Stando.*
- A. 18 F. 2 *Exspect:* Part B V. M. *dx* *Maj:*
 Off: pr: *pro aliq. loc:* com: F. in L. & M.
 gl: Cr P B. *Et te in Exspect:* in Vesp: com:
 F. *O Adonai* * *Novil:* h 8 m, 2 mane.
- Viol: 19 F. 3 de Ea *Invit:* Hymn: & Or: *ex*
Dom. præc. Ablol: & Bened: *ex 2 Noct.* ad
 Laud: & Hor: Ant: *korate* ad Bened: *Tu*
Belth: præc fer. dic. ad oes Hor. flex. gen:

DECEMBER

Mis: ex Dom. præc. *sine gl.* & Cr, in grad:
omitt: *allel* & *v seq* Vesp. fer: ad Magnif:
O Radix 2plicat.

Viol: 20 F. 4 IV. TEMP: (*Vig de qua nil.* In
Off.) de Ea ut not: heri ad Laud. & Hor:
Propheta ad Bened: *Misus* p ec: ut heri
Mis. de Fer. 2 Or: Vig 3 B *Deus* Vesp. de
seq: *Ant. pr. com F. O Clavis.*

R. 21 F 5 Thomæ Ap: *dx 2 cl* Off. ut ibi com:
F. *Nolite* in L. & M. gl: Cr: P. Ap. in Vesp:
com: F. *O Oriens* * *Solstitium Hybernum h:*
8 m. 15 mane * *Judic:* Spirit. cessant: ad
Epiph:

Viol: 22 F. 6 IV. TEMP: de Ea ut not: *Fer. 3*
ad L. & Hor: *Constantis* ad Bened: *ex quo*
Vesp. Fer: ad Magnif: *O Rex* duplic:

Viol: 23 Sab. IV. TEMP: (*ad popul. Vig,*
Nat. cum Iej) de Ea ut not: *Fer. 3* LL. RR
& Or. ex Sab. ad Laud. & Hor: *Ant. Canite*
ex Dom: 4 Advent: loco 4 *Ant. dic. Exspe-*
ctetur Pf: ex Sab: ad Bened *Ecce completa*
prec: ut ante Mis. pr: ORDINES SS.
Vesp: de Sab a cap: de Dom: ad Magnif: *O*
Emmanuel dupl: * *Cras usq ad Oâ.* Epiph.
prohib. Mis *Votiv.* & *Def.* * *Cras denunc*
Fest. celebr Nativ D F: 2 S Steph. F. 3.

Viol. 24 DOM. 4 Advent. (*Vig. Nat. D. sine*
Iej.) de Ea Invit: *Hodie* Hymn: *Verbum*
Ant: Palm: v v & Lect. ac RR in 1mo & 2do
Noct: ex Dom: 4 *Adv nt.* in 1tio Noct: *Ant:*
& *Pf. de Dom: v ac Lect: de Vig. sine 9 Lect.*
de Dom ad Laud. & Hor. Off. fit *dx* de Vig.
com: Dom. *Ave Mis. de Vig. sine gl, 2 Or:*

DECEMBER

Dom. post Grad. *Allel. cum v seq. Cr. P.*
 Ttt. Ult. Ev. S. Joan: Vesp: de seq. *sine com:*
 Hymn termin. *Jesu Tibi usq: ad Epiph:*
 Post *Alma v post partum.*

A. † 25 F. 2 NATIVIT: D. N. J. C. *dx 1 cl.*
cum Oct: Oia pr: 3 Mis *cum gl. Cr. Præf.*
Comm. pr. per Oct in 1ma Mis. dict. Noct.
Sacrat. in reliquis Diem in 2da Mis. fit com:
 S. Anast: in 3tia Mis: Ult: Ev: *Cum natus:*
 ex Epiph: In 1 & 2da Mis: non fit Purif:
 nec Calix extergitr: nec extra Corpor: po-
 nitr, sed sumpto *diligenter* Sanguine Calix
 tegitr: Pala. dic: Or. *Consuetæ & Digiti a-*
bluunt: in alio Vase muudo. dein ponitr:
 Hostia pro altera Mis in patena & Calix ve-
 lo tegitr: In 3tia Mis: sumpto Sanguine fit
 & sumitr: Ablut: 1ma ordinaria. dein Ablut:
 digit: ex 1 & 2 Mis: ex Vase in Calic: fun-
 ditr & sumitr, Tandem fit Ablut: Digit: Or-
 dinar: NB. *Si quis ex ræoabli caa unam*
tot Mis vult hberere debet hberere 3iam,
duas Mis: non licet celebrare neq: de Noctè
alias privat: aut Confes: excip, vel Com-
mun. dare In Mis Solemni ad Incarnat:
 Celebrans genuit ad Altare Vesp: de Nat:
 com: seq: & OO. SS. MM. Ant. *Isidor v Læ-*
 tam: Or: *Deus qui nos loco Solemn: dicit:*
Commem.

R. † 26 F. 3 STEPHANI PROTO MART. *dx*
cl. cum Oct. com. Nat. & OO. SS. MM. in
L. & M. gl: Cr. Præf. Comm: Oct: Bened.
Avenæ Vesp: de Nat. a cap. de S. Steph:

INDEX

Faint, illegible text, likely bleed-through from the reverse side of the page.

STANLEY FROTHMAN
Faint text at the bottom of the page, possibly a name or title.

A
V
R.
A.
A

DECEMBER

- com: seq: & Oct: Nat: ac OO. SS. MM. *
Cresc. h. o. m. 13 post Merid.
- A. 27 F. 4 Joan Ap. & Ev. *dx 2 cl cum Oñ:*
 com: 2 Octav: ut *pr. loc:* in L. & M. gl: Cr:
 Præf: Commc: Oct *Bened. Vin Vesp: de*
 Nat: a cap. de seq. de S. Joan. com. seq. &
 2 svar. ut ibi.
- Viol: 28 F. 5 SS Innoc: MM. *dx 2 cl. cum*
Oñ. dic: R 9 sine Te Deum com: 3 svar: in
 L. & M. non dic: gl: nec Alle.: cum v seq:
 sed *Grad. & Tract* Cr. Præf. Commc. Oct.
 In Fine Mis. dic. *Bened. Dno Vesp. de*
 Nat. a cap: de SS. Innoc: com: seq: & 3
 svar.
- R. 29 F. 6 Thonæ. Cantuar: E. M. *sdx* com. 4
 svar. in L: & M. gl Cr: Præf: Commc: Oct:
 Vesp. de Nat: *rit. sdplici* com. præc. & 3um
 svar.
- A. 30 Sab. de Oñ: Nat: *sdx* Oia ut in *Festo*
Leçt: 1 & 2 Noct: cum RR ex Dom. inf. Oñ.
 Nat: 3 Noct: *Pastor loqeb:* com: 3 svar. in
 L. & M gl Cr. Præf: Commc. Oñ: Vesp:
 de Nat: *ritu sdplici* a cap. de seq: com. Dom:
 & 4 svar.
- A. 31 DOM: *inf: Oñ. Nat. Sylvestri P. C. dx*
 L. & com: Dom: ac 4 svar. in L. & M gl.
 Cr: Præf: Commc. Oct: Ult: Ev: Dom:
 Vesp: de seq: *tnt. * Hodie & Anno seq. Lyt.*
Martyrologi m. parv.



Pro Ecclesia Regio insigni Collegiata &
Parochiali S. Joan. Baptista

AUGUSTUS

- R. 28 F. 1 Vesp: de seq: *tnt:*
R 29 F. 3 Decollat. S. Joan. Bapt. *dx 1 cl,*
cum Oâ: 8 Lect: divid: in duas in M. gl: Cr:
per Oâ: in Vesp: com: seq: *tnt.* * Cresc: h 6
m 22 mane.
A. 30 F. 4 Rosæ Lim: V. *dx 9 L. SS. MM. Fe-*
lic: com: Oâ: Decol. & MM. MM, in L &
M. gl Cr. Vesp. a cap. de seq: com. præc.
& Oâ.
A. 31 F. 5 Raymund. Nonn. C. *dx com. Oâ.*
in L & M. gl: Cr: Vesp a cap de seq. com.
præc. & Oâ. ac S Ægid: Ab: *item SS.*
12 MM.

SEPTEMBER Dierum XXX.

- A. 1 F. 6 Translat: S Casimiri C. P. R: P. *dx*
ex 27 Aug. L. 1 N. F. 9 L. S. Ab. com. Oâ. &
S Ab. ac 12 MM in L. & M. gl. Cr. in Vesp
com seq & Oâ.
A. 2 Sab. Stephani R. C: *dx L. 1 N. Sab. com.*
Oâ in L. & M. gl. Cr Vesp. de seq com.
*Dom. cum audis Cras denunc. * Fesl. celebr.*
Nat: B. F. 6.
A: 3 DOM. 13 p. Pent. 17bris DEDICAT.
COLLEG. VARS. *dx 1 cl. cum Oâ. 9 L.*
&

SEPTEMBER

- & com. Dom. in L. & M. gl. Cr: P. Ttt. l
 E. D. in Vesp. com. seq.
- A. 4 F. 2 JOACHIM *Proteſt. Reg. Pol. C dx & cl*
cum Oâ ex heri Off. pr fine Com. in M. gl. Cr.
 in Vesp. com. seq. *ut in 1 Vesp.*
- R. 5 F. 3 Oâ Decoll. S. Joan. dx L. 1 N. ex
 Dom. præc. *Incip.* 2 Noct. ex coi un. Mart.
Principes 3 Noct. *ex Feſto* com. Oâ. Dedic.
 & Joach. in L. & M. gl. Cr. in Vesp. com.
 seq & 2 8var.
- A. 6 F. 4 Laurent. Juſt. E. C. *ſdx ſuit heri po-*
nitr. hodie rae Vicinit. L 1 N F. com. De-
 dic. & S. Joach. in L. & M. gl. Cr. Vesp. a
 cap. de seq com. præc. & S. Joach. * *Plenit.*
h. 10 m. 30 mane.
- A. 7 F. 5 (*Iej conſuet.*) de 5 Die Oâ. Dedic.
ſdx com S. Joach in L. & M. gl. 3 Or, B.
 Cr. Vesp de seq, *tnt*
- A. 7 8 F. 6 NATIVIT. B. V. M. dx 2 cl. cum
 Oâ 9 L & com. S. Adriani in L. & Miſ.
 priv. *tnt*, gl. Cr. P. B. *Et te ln Nativ.* in
 Vesp. com. seq. & S. Gorgon. M.
- A. 9 Sab. de 7 Die Oâ. Dedic. *ſdx* 9 L. S. M.
 com. Oâ. S. Joach & Nat B. ac S. M. in
 L. & M gl. Cr P. B Vesp. de seq *ut in 1 Vesp:*
 com Oâ S Joach. *ut in 1 Vesp.* & Dom. in
 oibus ac Nat. B.
- A. 10 DOM. 14 p. Pent. 2 7bris Oâtav. Dedic.
 Colleg. dx 9 L. Dom. com. Oâ. S. Joach. &

SEPTEMBER

Dom. ac Nat. B. in L. & M gl. Cr. P B U, E.
D. Vesp de seq. com. præc & Oct S. Joach.
ac Dom. item SS: MM. Proti * Revertatur
ad Ordinarium Directorii.

Ut in omnibus glorificetur DEUS.



ELEN-

E L E N C H U S
UNIVERSI CLERI ARCHIDIACONA-
TUS VARSAVIENSIS.

PRÆLATI ET CANONICI

Insignis Collegiatae Varsaviensis S.

JOANNIS BAPTISTÆ.

DECANUS. Christophorus Zórawski Abbas
Commend: Vagrov: Can: Cath: Crac: &
Varmien: Præp: Kielc: Scholast: Lancien:
Eques Ordinis S. Stanislai.

ARCHIDIACONUS. Onuphrius Szembe::
Eppus Coadjutt: Plocen: Abbas Commend:
Premet: Decanus Cath: Plocen: *Eques Or-*
dinum Aquilæ Albæ, Rubræ, & S. Stanislai.

PRÆPOSITUS. Joannos Bapt: Albertrandi
Eppus Zenopolitt: Can: Metrop: Gnesñen-
Vicarius & Officialis Gener: per Archidia-
conatum. *Eques Ordinis S. Stanislai.*

CUSTOS. Adamus Jakukiewicz Præp: Szere-
szow: Coadjut: Vincent: Łafzczewski Cur-
Oyrzanovien-

SCHOLASTICUS. Andreas Reptowski Can:
Cath: Pofn: Præp: Colleg: Lanc: & Osie-
cen:

CANCELLARIUS. Thomas Ostaszewski Ab-
bas Commend: Obren: Can: Cath: Pofn:
Præp: Garvol: *Eques Ordinis S. Stanislai.*

PRIMICERIUS. Michael Wierzbowski. +1794!

CANONICI

Alexander Nowicki Can: Sandomir: Custos
Lovic: Cur: Pęcicen: *Eques Ord: S, Sta-*
nislai.

Coadjut: Joannes Latecki.

Josephus Hiż.

Franciscus Melin Cur: Piafec: & Goltczyn:
Coadjut. Adamus Krolikiewicz Præp:
 Lomzen: & Szymanov:
 Constantinus Kuszell Dec: Met op: Gnesn:
 Can: Cath: Pofn: Præp: Drzevic: *Eques*
Ordinis S. Stanislai.
 Stephanus Hołowczyc Can: Cath: Cracov:
 Schol: Kielcen: Præp: Wrocimov:
 Joannes Dorau Rector Groiec: & Vorovien:
Coadjut: Antonius Dąbrowski Rector Ec-
 clesix Paroch. Tarczya: Judex Surrogatus.
 Andreas Wołowicz Abbas Commend: Cerven:
 Can: Cath: Plócen: *Eques Ordinum Aquilæ*
albæ & S. Stanislai.
 Felix Wodziński Archidiac: Colleg: Lo-
 vicien:
 Jovinus Bystrzycki Primic: Cath: Plocen
 Præp: Steżyc: *Eques Ord: S. Stanislai.*
 Adalbertus Gorki Can: Cath: Tarnov: Cur: :
 Słomczyn: & Króczyc:
 Adamus Prażmowski Rector Ecclæ Prohlis
 Latovicen: Judex Surrogatus.
 Joannes Woronicz Can: Cath: Helmen: Audit:
 & Judex Gener: Curix Eppalis Vladisl:

VICARII PERPETUI.

Jacobus Mûnich Vice Decanus.
 Josephus Winter
 Simon Zaboklicki.
 Joannes Radzikowski.
 Franciscus Wieliczko:

MANSIONARII.

Jacobus Minasowicz Can: Hon: & ViceCustos
 Colleg: Varfay: Cur: Sadoynen: Senior.

Stephanus Bogdanowicz Can: Hon: a Vrsav:
Cur: Raszynen:

Joannes Latecki Can: Coadjut: Varsavien:

Antonius Dąbrowski Can: Coadjut: Varsav:
Rector: Eccl: Tarczynen:

Sebastianus Neumani Can: Hon: Smolen: Cur:
Korytnicen:

Adalbertus Zuchowski.

PSALTERISTÆ,

Bonifacius Faniślawski Cur: Tarchomiń.

Laurentius Kruszewski Cur: Młodziejzyn.

ALTARISTÆ

Jacobus Minasowicz Vice Cuf: Colleg: Varsf
S Stanislai.

Sebastianus Neumani Literator; Senior.

Michael: Kruszewski. S. Joannis Cantii.

Mathæus Balewicz Transfigurati: Dni.

Antonius Tempie SSimæ Trinitatis.

Dominicus Morawski S Stanislai.

Paulus Sztetner B. V. M. Gratijsæ.

Fabianus Staniszewski Crucifixi

RECTOR ECCLESIAE

Nationalis Germanæ & ad Colleg. Varsf.

S: Joan: B,

Antonius Powahl:

ECCLESIA PAROCHIALIS

Neo Varsav. B. V. M.

Rector. Petrus Gniewczyński. (nior.

Vicarii Leo Siemiątkowski Can Hon Liv: Se-
Mathias Gliński.

Altarista. Franciscus Szperling.

Commend. Ecclæ S. Crucis in Campo.

Franciscus Szperling.

Ecclesia Parochialis S. Crucis.
 Præpositus, Iosephus Jakubowski Visitator Gen:
 Congreg: Missionis.
 Vicarios. Fovet Octo ejusdem Congreg:
Ecclesia Parochialis S. Andreae Apli.
 Præpositus. Thomas Grodzicki.
 Joannes Powahl.
 Vicarii. Stanislaus Piatkowski.
 Adalbertus Komorecki.
Judices Profynodales
 Franciscus Zambrzycki Suffrag: Kioviens:
 Andreas Reptowski Can: Cath: Posn:
 Adamus Iakukiewicz Custos Varfav:
 Felix Wodziński. (Canonici Varfav:
 Adalbertus Gorski. (*Censores Librorum.*
 Stephanus Hołowczyc (Canon: Varfav:
 Adamus Irazmowski. (
 Iosephus Winter Vicar: Colleg: Varfav:
 Georgius Kozmiński.
 Iosephus Iakubowski Visit: (
 Sebastianus Wolinski. (Congreg: Missi:
 Georgius Lange. (
Examinatores Profynodales.
 Onuphrius Szembek Eppus Coadjut: Plocen:
 Ioannes Bapt: Albertrandi Eppus Zenopol:
 Can: Metrop: Gnesnen: Præp: & Official:
 Gener: Varfaviens:
 Iosephus Winter Vic: Colleg: Varfav:
 Franciscus Szaciński Can: Hon: & Regens
 Semin: Varfav: S. Ioannis B.
 Sebastianus Wolinski. (
 Adolphus Faltynowski. (Congreg: Missi:
 Gregorius Lange. (
 Ioannes Brodowski. (

Examinatores Ordinarii.

Franciscus Wieliczko Vicar: Colleg: Varfav:
Michael Barna Vice Reg: Sem: Varf: S. Ioan: B.
Gregorius Lange ()
Ioannes Brodowski ()
Claudius Maudru () Congreg: Missinis.
Ludovicus Dessau. ()

DECANATUS BŁONENSIS.

Błonie. Præpositus. Ioannes Anton: Wołow-
ski Abbas Claustr: Cerven: Can:
Cath: Plocen:

Vicarii. Rochus Pełki. ()
Antonius Cywiński () CC. RR. LL.

Borzęcin. Comm. Perpet: Iosephus Laskowski
Cc R. L.

Brwinow. Cur. Francisc: Albertrandi Can:
Hon Var:

Głusko. Cur: Nicola: s Reddig

Grodzisk. Cur: Basilius Popiel Can: Hon: Varf
Vic.

Izdebn. Cur: Ioannes Domanski.

Kazun. Cur: Antonius Dabrowski.

Kielpin. Cur: Adalbertus Sosnowski.

Leszno. Cur Nicolaus Zubr: Can: Smol:

Decanus.

Łomny. Cur: Valent. Zabokli-()
cki.) CC. RR. LL.

Vic Ioannes Niewolski ()

Nadarzyn. Cur. Stan: Dybowski.

Pawłowice. Cur: Ioannes Suwaliński.

Pęcice. Cur: Alexander Nowicki Can: Varf.

Vic: Antonius Gałeczki.

Kokilno. Cur. Ignatius Czyżewski Can.

Cath: Vladisl:

Vic. Iacobus Pogonowski.

Gaspar Rotter.
Zaborow. Cur. Ignatius Paulin.
Zbikow. Cur: Mathæus Balewicz.
Vic:

Zukow. Rector Michael Mellerski.

DECANATUS GARVOLINENSIS.

Długa. Cur: Gaspar Swieżewski.
Garwolin. Cur: Thomas Ostaszewski Abbas
Com: Obren Can: Cath Posn: Can-
cell. Colleg: Vars: *Eques Ord: S.*
Stanislai,

Vic. Ioannes Chamerski.

Altarista Adalbertus Trzciniński.

Glinianka. Cur: Guilhel Chabert Can: Hon:
Cath Plocen.

Karczew. Cur. Balth. Tarkowski Can: Hon: Vars:
Decanus.

Vic.

Kolubiel. Cur: Ioannes Wolny.
Præp. Hospit: Carolus Zieliński.

Łaskarzew. Cur. Antonius Tarkowski.

Osiecko. Cur. Andreas Reptowski Can.
Cath. Posn. Schol. Var. Præp:
Lancicien.

Vic. Mathias Gutowski.

Mathias Wrotnowski.

Siennica. Cur. Christophorus Szateński.

Tarnówek. Cur. Iosephus Mieszkowski.

Warszewice. Cur. Iosephus Byczkowski.

Wiązowno. Cur. Casimirus Czerwiński.

Wilga. Cur. Thomas Zbrożek.

DECANATUS GABINENSIS.

Gabin. Rector Thomas Lamkowski.

Jamno. Cur: Antonius Domiechowski Can:
Hon. Cath. Posn.

Głow. Cur. Iosephus Tarnowski.

- Kiernozia.* Cur. Lauren. Walkiewicz Can.
 Hon. Varfav. & Lancic. *Decanus.*
Lufzyn. Cur:
Osmolin. Cur. Leo Porzycki.
Pacyna. Cur. Adalbertus Dembowski Can:
 Cath: Vladislav.
Sanniki: Cur. Florianus Bieliński.
Strzelce. Cur. Stanislaus Kaliński C. R. O.
 Premon.
Suferz. Cur. Stanislaus Skrzyński Can,
 Hon. Lancicien.
Třebki. Cur.
Troszyn & Czermno Cur: Antonius Lubo-
 radzki Can. Cath. Plocen.
Zysko. Cur Ioannes Rudzki.
 DECANATUS GRODECENSIS.
Belzko. Cur. Petrus Straż.
Błędow. Cur: Cajetanus Wybrański.
Goszczyn. Cur Franciscus Melin Can. Varf:
 Vic. Iosephus Trzaska.
Groiec. Rector Ioannes Dorau, Can. Varfav.
 Vic. Valentinus Dąbkowski.
Gasieniec, Comm, Felix Toczyński
Ieziorka. Cur. Fulgentius Strzusiński.
Lewiczyn. Cur: Simon Grott *Decanus.*
 Altar. Petrus Fabian Mroczkowski
 Scholar. Piar.
Lipie. Cur. Carolus a S. Michael Ord.
 Carmelit. Strict. Obser.
Lubania. Cur. Franciscus Szyklewski.
Łęcieszyce, Cur. Thomas Sowicki Ord. S. Pauli
Mogielnica, Cur Bernardus Nowa (
 kowski (Ord. Cister.
 Vic. Ægidius Wychorski

Oyrzanow. Cur: Vincentius Łaszczewski.
 Coadjut: Custos Varfav.
Przybylszew. Cur: Adamus Zaborowski (O.S.B.)
 Vic: Verimondus Obrębski (O.S.B.)
Rembiertow Cur: Casimirus Brześciański.
Tarczyn. Rector Antonius Dąbrowski Can:
 Coadjut: Varfav:
 Vic: Simon: Piekarski.
 Thomas Bożeński.
Worow: Cur: Ionnnes Dorau Can: Varfav.
 Vic: Iosephus Gorzkowski.

DECANATUS LATOVICENSIS.

Borowie. Cur: Ioannes. Gaśtańkiewicz.
Jeruzal. Cur: Hyacinthus Niemierka De-
 canus.
Kiczki. Cur: Petrus Siewierski
Kuslewo: Cur: Antonius Stawiski Can: Liv:
Latowicz. Rector Adamus Prazmowski Can:
 & Iudex Surrog: Varfav:
 Vic: Simon Brzozowski.
 Paulus Łęcki.
Miaśtkow Cur: Adalbertus Kłoniński.
 Vic: Iosephus Chamerki.
Parysiew. Cur: Franciscus Ruchlin Can: Liv:
 Vic. Adalbertus Niwiński
Seroczyn. Cur: Romualdus Grądziński.
Stoczek. Cur: Adalbertus Stetkiewicz.
Wodynie Cur: Ioannes Szmigielski,
 Altar:
Zeliszew. Cur: Martinus Szymborski.
 Vic: Petrus Brodziński.
Zwola. Cur: Franciscus Tuliński.

DECANATUS LIVENSIS.

- Ceglow.* Cur: Fabianus Dąbrowski Can: Hon:
Varf:
- Czerwonka.* Cur: Iosephus Dąbkowski.
- Grąbkow.* Cur: Florianus Buyno Schol: Cath:
Kiiow:
- Jakubow.* Cur: Adalbertus Garczyński.
- Kałuszyn:* Cur: Fabianus Lisiecki *Decanus.*
- Kopce.* Cur: Ioan: Nepom: Mierzeiewski.
Præbend: Iosephus Borowski.
- Liw.* Præp: Inful: Eduardus Garczyński.
Vic: Alexander Pietrafzewski.
- Mińsko.* Commend: Iosephus Sarnecki,
Can: Honor: Varfav: Cur. Visu:
Vic: Valentinus Greyber.
- Niwiska.* Cur: Thomas Lipiński Can: Hon:
Lanc:
- Olexin.* Cur: Iosephus Traszkowski.
- Wierzbno,* Cur: Joannes Jaroszkiewicz.
- Wiśniew.* Cur: Iosephus Sarnecki Can: Hon:
Varf:

DECANATUS MSCZONOWIENSIS.

- Babsko.* Com: Antonius Sawiński.
- Biała.* Cur: Romualdus Siekaczyński. Ere-
mit: Ord: S. Augustini.
- Choyната* Cur: Vincentius Spadlik O S. B.
- Cielądz.* Comm: Thomas Badowski *Decanus*
- Ieruzal* Cur: Michael Niemcewicz.
- Lewin:* Cur. Casimirus Jarocki.
- Lutkowka.* Cur: Thomas Woiewodzki.

Mszczonow. Rector Adalbertus Wolski Can:
 Hon: Lancicien:
Osuchow. Cur: Thomas Badowski Decanus.
Radzieiowice. Cur: Laur. n. ius Zawadzki.
Regnow. Cur: Antonius Sawiński
Sadkowice Cur: Thomas Piątkowski.
Skuly. Cur:
Wilkow, Cur Onuphrius Latecki
Zdzary. Cur: Adalbertus Sofzyński C. R. L

DECANATUS PIASECENSIS.

Babice. Com: Ignatius Smarzewski Schol:
 Piarum
Czersk. Præp: Ioan: Komorowski Can:
 Cath: Helm:
 Vic:
Góra. Præp: Franciscus Zambrzycki E-
 pisc: Suffrag: Kiiovien:
 Vic: Ioannes Berliński.
Jazdow Rector Boguslaus Pachowicz Can:
 Liv:
 Coadjut: Nicolaus Muradowicz:
 C. n: Hon: Helmen:
Iazgarzew. Cur: Ignatius Borakowski Can:
 Cath: Kiiovien:
 Vic: Antonius Leśniewski.
Ostrow. Com: Antoniur Offowski.
Piasieczno. Cur: Franciscus Melin Can: Varf:
 Vic: Sebastianus Radwański.
Powfin, Com: Michael Awedyk Can: Liv:
 Decanus.
Prażmow. Cur: Ignatius Rostworowski Can:
 Cath: Kiiovien:

- Rafzyn.* Cur: Stephanus Bogdanowicz Can:
Hon: & Mansion: Varfav:
Stomczyn. Cur: Adalbertus Górski Can:Varf:
Vic: Chrysofomus Orłowski.
Służew. Cur: Antonius Górski Can: Cath:
Ploc:
Sobikow. Cur: Augustinus Długoszecki.
Wawrzyszew. Cur: Stanislaus Gawłowski.
Willanow. Cur: Michael Awedyk Can: Liw:
Decanus.
Wola. Cur: Michael Wierzeyski Can:
Liv:
Zerżno. Cur: Franciscus Wierzchowski.

DECANATUS SOCHACZOVIENSIS.

- Białynin.* Cur: Martinus Zawistowski.
Brochow. Cur: Ignatius Ostaszewski C. R. L.
Brzozow. Cur: Stanislaus Raczynski.
Giżyce. Cur: Gregorius Zawalski.
Kamion. Cur: Iacobus Grechnius Can: Hon:
Colleg Plocen:
Kampinos. Cur: Iacobus Zegocki Can: Liv:
Præp: Coadjut: Łosicen: Decanus.
Vic: Iosephus Brandmiller
Kaski. Cur: Nicolaus Manugiewicz Can:
Hon: Cath: Kiiow:
Kozłow. Eppale. Com: Thomas Kempowski.
Kozłow. Milit: Cur: Carolus Koszewski Can:
Hon: Cath: Helm.
Kurđwanow. Cur: Thomas Kempowski.
Miśrzewice. Cur: Ioannes Garczyński.
Młodziejzyn. Cur: Laurentius Kruszewski.
Rybno. Cur: Andreas Rembieliński Sch:
Piar.

- Sochaczew.* Præp: Sebastianus Richter.
Vic: Simon Iedynakiewicz.
- Szymanow.* Cur. Adamus Krolikiewicz Cant:
Coadjut: Varf: & Colleg: Plo-
cen: Præp: Łomzen:
Vic: Casimirus Puczkow&ki.
- Trojanow.* Cur: Ioannes Kieyfs.
- Wysskitki.* Præp: Adamus Markiewicz Cant:
Hon: Varfav.
Coadjut: Theod: Wiesiłowski Cant:
& Judex Surrog: Lovicien:
Mansionar: Michael Ciszewski.
- Zawady.* Cur. Antonius Borowski.

DECANATUS VARECENSIS.

- Boglewice.* Cur: Martinus Piotrowski.
Vic: Georgius Wida Schol: Piar
- Chynow.* Cur: Mathias Zebrowski.
- Drwalew.* Cur Franc: Mücke Decanus.
- Grabow.* Cur: Andreas Gościcki.
- Konary.* Cur: Gregorius Chmielewski.
- Magnuszew.* Cur: Stanisl: Maliszewski Cant:
Liv:
- Mniszew.* Cur: Ioannes Mędrzecki.
- Ostrolęka.* Cur: Iosephus Poradowski Cant: Liv:
- Pieczyska.* Com: Valen: Kapuściński.
- Promna.* Cur: Antonius Rolciszewski.
- Rozniszew.* Cur: Adalbertus Okuński.
- Warka.* Rector Iosephus Poradowski Cant:
Liv:
- Wrociszew:* Comm. Franciscus Szaciński Cant:
Hon: & Regens Sem: Varf:
S. Ioannis B.

A L U M N I

In Seminario S. Joannis Baptistæ.

Paulus Włodek	-	-	-	Anni	2di
Iosephus Łufzczewski	-	-	-		2di
Ioannes Tozyski	-	-	-		1mi
Simon Ratyński	-	-	-		1mi
Bartholomæus Węcowski	-	-	-		1mi
Martinus Pfczołkowski	-	-	-		1mi
Thomas Smoleński	-	-	-		1mi
Simon Szyfzkowski	-	-	-		1mi
Franciscus Lgocki	-	-	-		1mi
Hilarius Czercki	-	-	-		1mi
Iacobus Pekman	-	-	-		1mi
Ambrosius Kowalski	-	-	-		1mi

In Seminario S. Crucis.

Nicolzus Palczyński	-	-	-	Anni	1mi
Ioannes Rynkiewicz	-	-	-		1mi
Ioannes Buczyński	-	-	-		1mi
Severinus Krzyczkowski	-	-	-		1mi
Iosephus Henrych	-	-	-		1mi

Cathalogus Mortuorum.

A. 1795.

24 ^{bris} Mathias Kozanski Vic, Eccl: Paroch:
Gofzczyn.

20 ^{bris} Ioannes de Tournell Abbas Bonifa-
geten: Cur. Latovicen.

A. 1796.

1 Aprilis Adalbert: Lewicki Can: Smolens:
Deca. Piafecen: Cur. Babicen.
12 Auguf. Carolus Szymborski Cur. Zelifzev:
20 9bris Andreas Wichmann Pfalterifta Eccl:
Infig: Colleg: Varfaviens,

Quorum animæ juxta Proceffum Anno
1784. Die 10 Februar. promulgatum piis
universi Cleri Archidiaconatus Varfaviensis
Suffragiis commendatur.

DECRETUM S. R. C.

Lampas ardens omnino retinenda est an-
te Altare Sanctiffimi Sacramenti, non vero
fupra valvas Ecclefie in Choro de diametro
oppofito ante prædictum Altare. Sacr: Rit
Congregat. 22 Augufti 1699.



TUBA-

Dies |
5 |
10 |
15 |
20 |
25 |
ul: |
D. |
5 |
10 |
15 |
20 |
25 |
ul: |
D. |
5 |
10 |
15 |
20 |
25 |
ul: |

T A B U L A
ORTUS & OCCASUS SOLIS.
in horifonte Varfaviensi Grad. 52 Min. 14.

Dies	JANUARIUS				FEBRUARIQ.				MARTIUS			
	Ortus		Occafy		Ortus		Occafy		Ortus		Occafy	
5	8	12	3	48	7	27	4	34	6	31	5	30
10	8	7	3	53	7	17	4	44	6	21	5	40
15	8	1	3	59	7	7	4	54	6	10	5	51
20	7	55	4	5	6	57	5	4	6	0	6	1
25	7	47	4	13	6	47	5	14	5	50	6	11
ul:	7	36	4	24	6	41	5	20	5	38	6	23

D.	APRILIS				MAJUS				JUNIUS			
5	5	28	6	33	4	29	7	32	3	49	8	11
10	5	17	6	44	4	21	7	40	3	45	8	15
15	5	7	6	54	4	14	7	47	3	43	8	17
20	4	57	7	4	4	6	7	55	3	42	8	18
25	4	48	7	13	4	0	8	1	3	43	8	17
ul:	4	39	7	22	3	53	8	8	3	44	8	16

D.	JULIUS				AUGUSTUS				SEPTEMBER			
5	3	47	8	13	4	26	7	33	5	25	6	34
10	3	51	8	8	4	35	7	24	5	34	6	25
15	3	56	8	3	4	45	7	14	5	45	6	14
20	4	2	7	57	4	53	7	6	5	55	6	4
25	4	9	7	50	5	3	6	56	6	5	5	54
ul:	4	18	7	41	5	15	6	44	6	15	5	44

D.	OCTOBER				NOVEMBER				DECEMBER			
5	6	26	5	33	7	25	4	34	8	11	3	49
10	6	36	5	23	7	36	4	23	8	15	3	45
15	6	46	5	13	7	45	4	14	8	17	3	43
20	6	56	5	3	7	53	4	7	8	18	3	42
25	7	6	4	53	7	59	4	1	8	18	3	42
ul:	7	18	4	41	8	5	3	55	8	16	3	45

TABELA

GRUPO DE OBRIGADOS 2011

de acordo com o Regulamento Interno

MARTIM		MARTIM	
Obras	10000	Obras	10000
100	100	100	100
200	200	200	200
300	300	300	300
400	400	400	400
500	500	500	500
600	600	600	600
700	700	700	700
800	800	800	800
900	900	900	900
1000	1000	1000	1000

MARTIM		MARTIM	
Obras	10000	Obras	10000
100	100	100	100
200	200	200	200
300	300	300	300
400	400	400	400
500	500	500	500
600	600	600	600
700	700	700	700
800	800	800	800
900	900	900	900
1000	1000	1000	1000

MARTIM		MARTIM	
Obras	10000	Obras	10000
100	100	100	100
200	200	200	200
300	300	300	300
400	400	400	400
500	500	500	500
600	600	600	600
700	700	700	700
800	800	800	800
900	900	900	900
1000	1000	1000	1000

MARTIM		MARTIM	
Obras	10000	Obras	10000
100	100	100	100
200	200	200	200
300	300	300	300
400	400	400	400
500	500	500	500
600	600	600	600
700	700	700	700
800	800	800	800
900	900	900	900
1000	1000	1000	1000



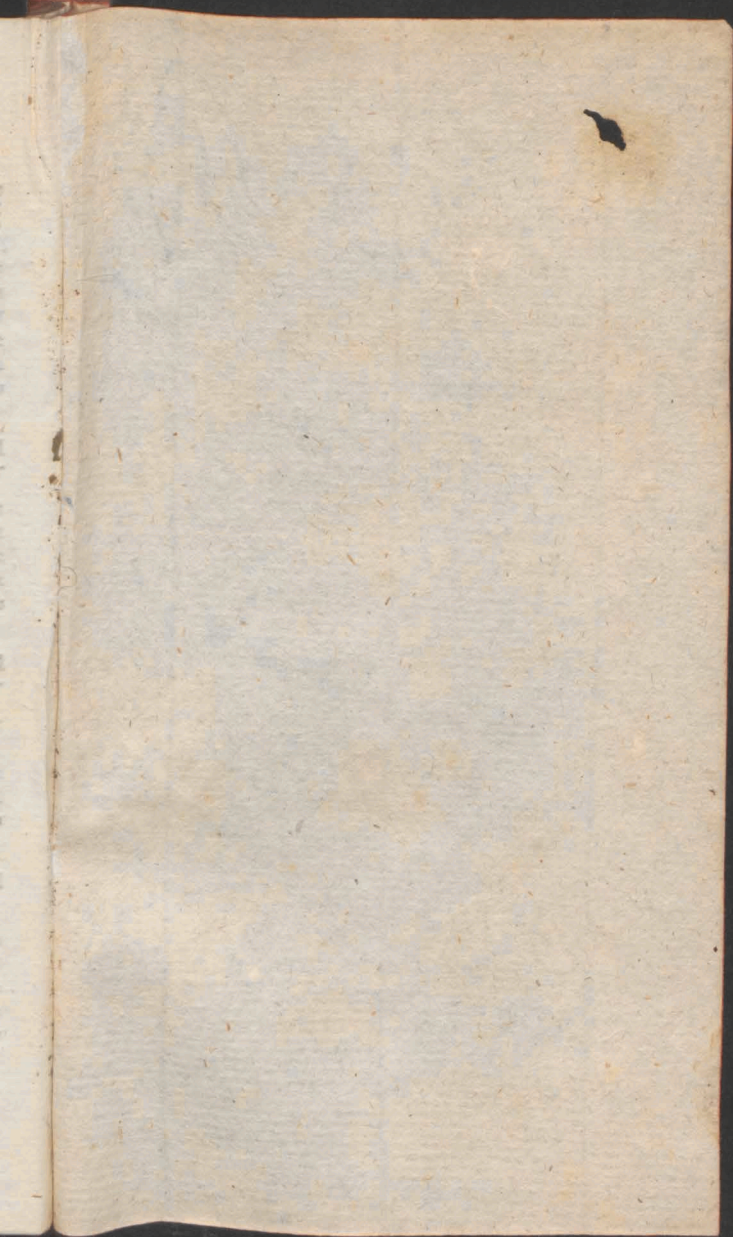

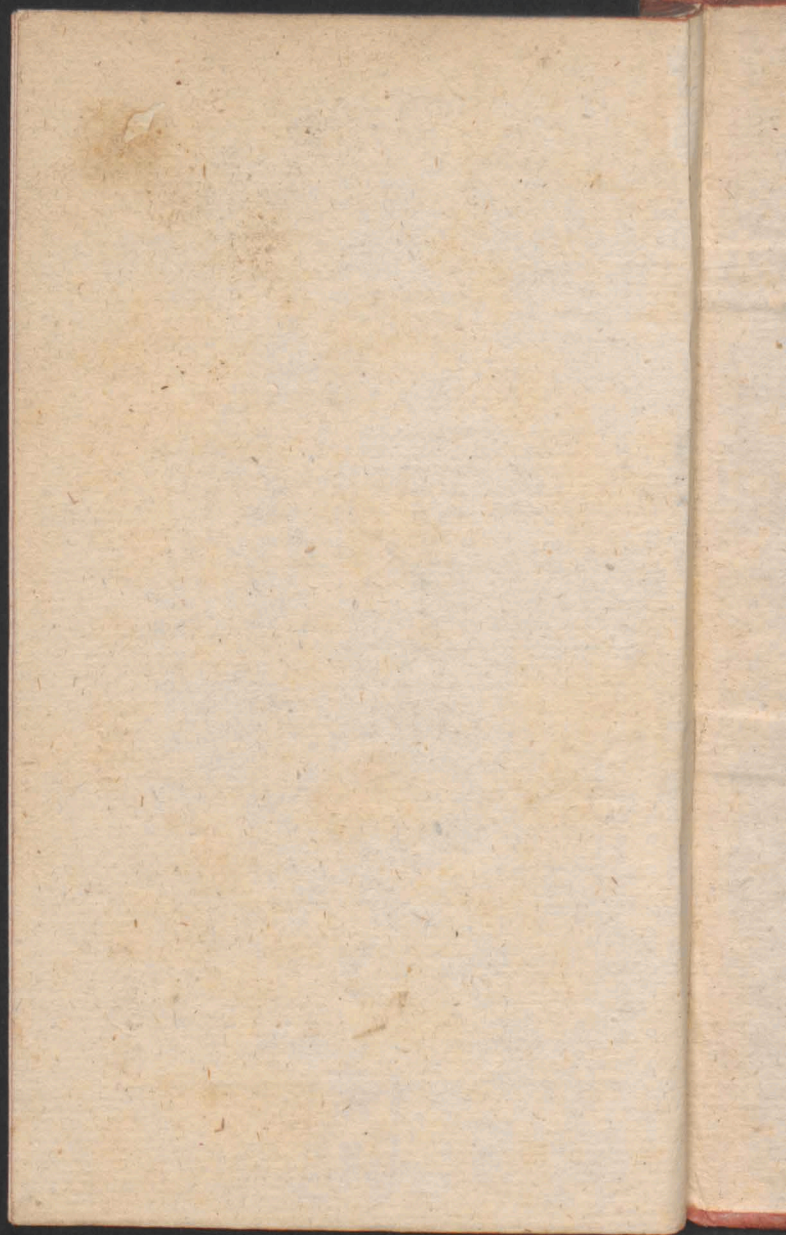

Biblioteka Jagiellońska



stdr0018975

