

kat.komp

Mag. Sz. Bib.



6703

1799

Czasopismo

I

BIBLIOTHECA
UNIV. JAGELL.
CRACOVENSIS



W Strember w Poznaniu ma Kotdy
czyli sulina broderowane na Łoika.

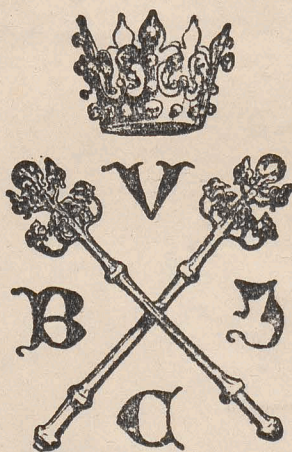

6703

I

Teol. 9372.

Nota. 11^o Febr. 1799. do Poznania. 1^o k. 10.
 2^o k. 20. 3^o k. 12. 4^o k. 300. Item ff. 36.
 Item k. 12. gr. 19 $\frac{1}{2}$ = k. 1080. gr. 19 $\frac{1}{2}$.
 Tortato zij - - - k. - 278. gr. 15.

 808. gr. 4. $\frac{1}{2}$

27. Junij. 1794. Dato di Poznania.
 Serwet - - - - - 7. i.
 Obus - - - - - 1. i.
 Chuppek. - - - - - 5. i.
 Concochioue pare - - - - - 1. i. gatti

173. Stanisław Stabziński. Strycharz.
 173 Bogusław Bekier Lewoicinik na Piaskach.
 16. Julij. dato sie Temuz konopi i pakat
 na postonki i linki wraz wraz
 kiem funtow 48.

1799

Faint, illegible text, possibly bleed-through from the reverse side of the page. The text is arranged in several columns and is extremely faded, making it impossible to read accurately.

Fragmentary text visible in the right margin, likely from the adjacent page. It includes various characters and letters, such as:

- or
- VZ
- s.
- FA
- ae
- w
- IV
- y
- DI
- ...
- J.
- s.
- f.
- ...
- s.
- s.
- ...
- VI
- VI

DIRECTORIUM
DIVINI OFFICII
AC
MISSARUM,

JUXTA
RUBRICAS GENERALES BREVIARII & MISSALIS ROMANI,

nec non Decreta S. R. C.

AD USUM
ALMAE ECCLESIAE METROPOLITANAE

ET
ARCHI-DIÆCESIS
GNESNENSIS

ACCOMODATUM,

Pro Anno Domini M. D. CC. XCIX.
POST BISSEXTILEM TERTIO.



Authoritate
CELSISSIMI
PRINCIPIS
CONSCRIPTUM

per

Petrum Nolasco Popławski,

Vice-Decanum Gnesnensem Præptum Curatum Jarzabkoviensem.

POSNANIÆ,

Typis in Typographia Presseriana.

STEMMA
 CELSISSIMI
 PRINCIPIS.



6703
 Iur

REVOLUTIONES ANNUÆ.

| | |
|---------------------|--------|
| Aureus Numerus | XIV. |
| Cyclus Solaris | XVI. |
| Epacta | XXIII. |
| Indictio Romana | II. |
| Litera Dominic. F. | magn. |
| Litera Martyrol. D. | magn. |

FESTA MOBILIA.

| | |
|----------------------|-------------|
| Dom. Septuag. | 20. Januar. |
| Dies Cinerum | 6. Februar. |
| Pascha | 24. Mart. |
| Ascensio | 2. Maji. |
| Pentecost. | 12. Maji. |
| Corpus Xsti | 23. Maji. |
| Dom. post Pentecost. | 28. |
| Dom. 1. Advent. | 1. Decbr. |

Bachanalia hoc Anno incipiendo a die 1. Januar. ad Diem Cnerum exclusive erunt Hebdomadæ 5. nuptiæ celebrabuntur a die 7. Jan. ad Diem 5. Februar. et a die 1. April. ad diem 30. November inclusive.



JANUARIUS habet Dies XXXI.

- F**er. 3. *Circumcisio Dni dx 2. clas. celebre CA. ut in pr. com. nulla Gl. Cr. Praef. et Commun. de Nativ. In Vesp. com. seq.*
2. Fer. 4. *Octava S. Stephani Proth. dx CR. ut in fest. et pr. Com. Octav. Gl. Cr. Praef. ut heri comm. commun. Vesp. a Cap. de seq. com. praec. et Ss. Innocent. Mm.*
3. Fer. 5. *Octava S. Joan. Apli. et Evang. dx CA. ut in fest. et pr. Com. Oct. Ss. Innoc. Praef. de Apl. In. Vesp. com. seq. ut in 1 Vesp. Fest.*
4. Fer. 6. *Octava Ss. Innoc. Mm. dx CR. ut in fest. et pr. dic Te Deum Laud. Gl. sine Cr. Praef. de nativit. sine comm. In Vesp. com. Vigil. et S. Telesph, Pp. M.*
5. Sab. *Vigil. sine Jejun de ea sdx. CA. Offic. ut in die Circumcision. et pr. com. S. Pp. M. Gl. 3. Or. de Beat. Deus qui etc. Praef. ut heri Vesp. de seq. Hymn. terminant Jesutibi etc. qui apparuisti etc. Sic per Oct. Hodie et per Oct. prohibent*
- Mis;

Rowland Culver. A.D. William. 17. Martij: 1727.
18. Martij: A.D. Adamapexyhi

Laerato sig 2 Q. B. Die 12. Jan. 20. —

25. + 20. —

3^o Febrt 29 + 19. —

18. Febrt 29. —

20 Febrt + 29. —

21. Febrt + 29. —

2. April 189. —

Mis. Vot. et Defunct. *except. 1. cantat. praesent. corpore.*

6. Dom. Vacat. Epiphania Dni dx 1 cl. cum Oct. CA. Hodie ad Matut. dicto Pater etc. Ave etc. et Cr. *Incipit absolute ab Antiph. afferte Dno etc. ad imam in in Bc. br. V. Qui apparuisti &c. in M. Gl. Cr. Praef. et Comm. per tot. Oct. pr. post Mis. Bened. Auri etc. Vesp. Fest.*
7. Fer. 2. de Oct. sdx CA. *dic. Invitat. et Hym. Offm. ut heri L I N. ad Romanos etc. ac ut in pr. in M. Gl. 2 Or. de Beata Deus qui etc. 3. Eccl. v. pro Pp. Cr. Vesp. de Oct.*
Hodie mane aperiuntur nuptiae i Juris.
8. Fer. 3. de Oct. sdx CA. *ut heri et in pr. Vesp. de Oct.*
9. Fer. 4. de Oct. sdx CA. *ut heri et in pr. Vesp. de Oct.*
10. Fer. 5. de Oct. sdx CA. *ut heri et in pr. Vesp. de Oct. com. S. Hygini Pp. M.*
11. Fer. 6. de Oct. sdx CA. *ut heri com. S. Pp. M. in L. Gl. 3 Or. de Beat. Cr. Vesp. a Cap. de Dom. infr. Oct. com. Oct. Ant. admoniti V. Omnes de Saba etc.*
12. Sab. de Dom. *infr. Oct. Epiph. sdx CA. L I N. ad Romanos etc. reliq. ut ibi Mis. de Dom. infr. Oct. com. Oct. tant. Gl. Cr. reliq. ut in fest. Vesp. de seq.*

*ut in 1 Vesp. fest. com. Dom. Ant. Fili
etcet.*

13. *Dom. Vacat. 1 post Epiph. Octav. Epiph.
dx CA. L 1 N. Incipit Epist. 1 ad Corinth.
reliq. in pr. Mis. pr. Gl. Cr. reliq. ut in fest.
In Vesp. com. S. Felicis Pp. M.*
14. *Fer. 2. de ea C. Virid. ut in Psalt Lect.
de Homil. Dom. 2. post Epiph. R. R.
autem ex 1 Noct. Dom. ejusd. com. Ant.
ad Bened. et Or. com. (sine Lect. F. M.
in L. suffr. Ss. reassumantur in Mis. sine
Gl. et Cr. 2. O. Fidelium 3. S. Pp. M. ad
manam prec. Dom. Vesp. de seq. Hym.
mut. V. com. S. Mauri Abb. Vide Ru-
brum ante Dom. 1. post. Epiph. in hoc casu.*
15. *Fer. 3. S. Pauli 1. Eremitæ C. dx CA.
L 1 N. ad Corinth. reliq. ut ibi 9 Lect. et
com. S. Abb. in L. et M. Gl. In Vesp.
com. seq.*
16. *Fer. 4. S. Marcelli Pp. M. sdx CR. ut
ibi in L. suffr. in M. Gl. 2. Or. Deus qui
etc. 3 Eccl. etc. Vesp. de seq. com.
praec. Hym. mut. V.*
17. *Fer. 5. S. Antonii Abb. C. dx CA. ut
ibi Gl. Vesp. de seq. com. S. Pauli et
praec. ac Sae Priscae V. M.*
18. *Fer. 6. Cathedra S. Petri Romae dx
jus Omn. pr. 9 Lect. S. Priscae com. S.
Pauli et Sae. VM. Gl. Cr. Praef. de Apl.
In*

- In Vesp. com. S. Pauli et seq. ac. Ss. Mauri etc. Mm. *Fest. Palat.*
19. Sab. S. Henrici Ep. M. dx CR. ut in P.R.S. 9 Lect. et com. Ss. Mm. in L. et Mis. Gl. Hodie in Martyrol. prae-mit. Dom. *Septuag.* In Vesp. com. Dom. seq. ad *V.* Benedicam. *addit 2plx Alleluja qd deinceps omittit cujus loco addit Laus tibi Domine etc.*
20. Dom. *Septuages.* de ea 2 clas. sdx C. Viol. *ut in Psalt. et pr. non die Te Deum Laud. etc. dic 9 R. ad Laud. et per Hor. ant. pr. suff. ad imam 4 Psal. cum Symb. Quicumq. loco Psalm. confitemini dic Dominus regnavit etc. et sic observat in Dom. usque ad Dom. in Palm. prec. Dom. non dic Gl. sed Cr. Praef. de Trinit. Vesp. de seq. com. Dom.*
Hodie dies translationis Reliquiar. Divi Bogumili Archi Eppi Gnesn. ad Eccl. Collegiatam Unie-jovien. ex Ecclesia Prhli Dobroven Anno 1665.
21. Fer. 2. Sae Agnetis Vm. dx CR. ut in pr. Gl. In Vesp. com. seq. *Fest. Palat.*
22. Fer. 3. Ss. Vincentii etc. Mm. sdx. *15. 29. 7*
 CR. *ut ibi in L. suff. in M. Gl. 2 Or. Deus qui etc. 3 Eccl. etc. Vesp. de seq. com. praec. et Sae Emerentianae Vm. Hym. terminant Jesu tibi etc.*

23. Fer. 4. Desponsatio BMV. dx *jus* CA. *ut in pr.* 9 Lect. et com. SVM. Gl. Cr. Præf. de Beat. *et Te in* Desponsat. In Vesp. com. seq.
24. Fer. 5. Translatio S. Eriici R. M. dx CR. *ut in* PRS. Gl. Vesp. de seq. com. S. Petri Apl. et præc.
25. Fer. 6. Conversio S. Pauli Apl. dx *jus* CA. *ut in pr.* com. S. Petri Gl. Cr. In Vesp. com. S. Petri et seq. *Fest. Palat.*
26. Sab. S. Policarpi Ep. M. sdx CR. *ut ibi suff.* in M. Gl. *ac ut 22 hujus* Vesp. a Cap. de Dom. com. præc. *suff.*
27. Dom. *Sexages.* de ea 2 cl. sdx. C. Viol. *ut in* Psalt. *et pr.* *ac ut in* Dom. Septuag. *suff.* Cr. Præf. de Trinit. Vesp. de seq. com. Dom. *tant. Hym. terminant Jesu* tibi etc.
28. Fer. 2. Fest. Ssmi Nominis Jesu dx 2 cl. CA. *fuit 20 hujus omn. pr.* 9 Lect. et Com. Agnetis *2do in* L. et M. *privat.* Gl. Cr. Præf. de Narivit. *sive* comm. In Vesp. com. seq. Ita DSRC 7 Maji 1746. pro Fest Ss. Nominis Jesu.
29. Fer. 3. S. Francisci Sales Ep. C. dx. CA. *Hym. mutat. Y.* *ut ibi* Gl. In Vesp. com. seq.
30. Fer. 4. Sæ Martinæ VM. sdx CR. *ut ibi* Hym. ad Mat. *pr. suff.* in M. *ut 22 hujus*

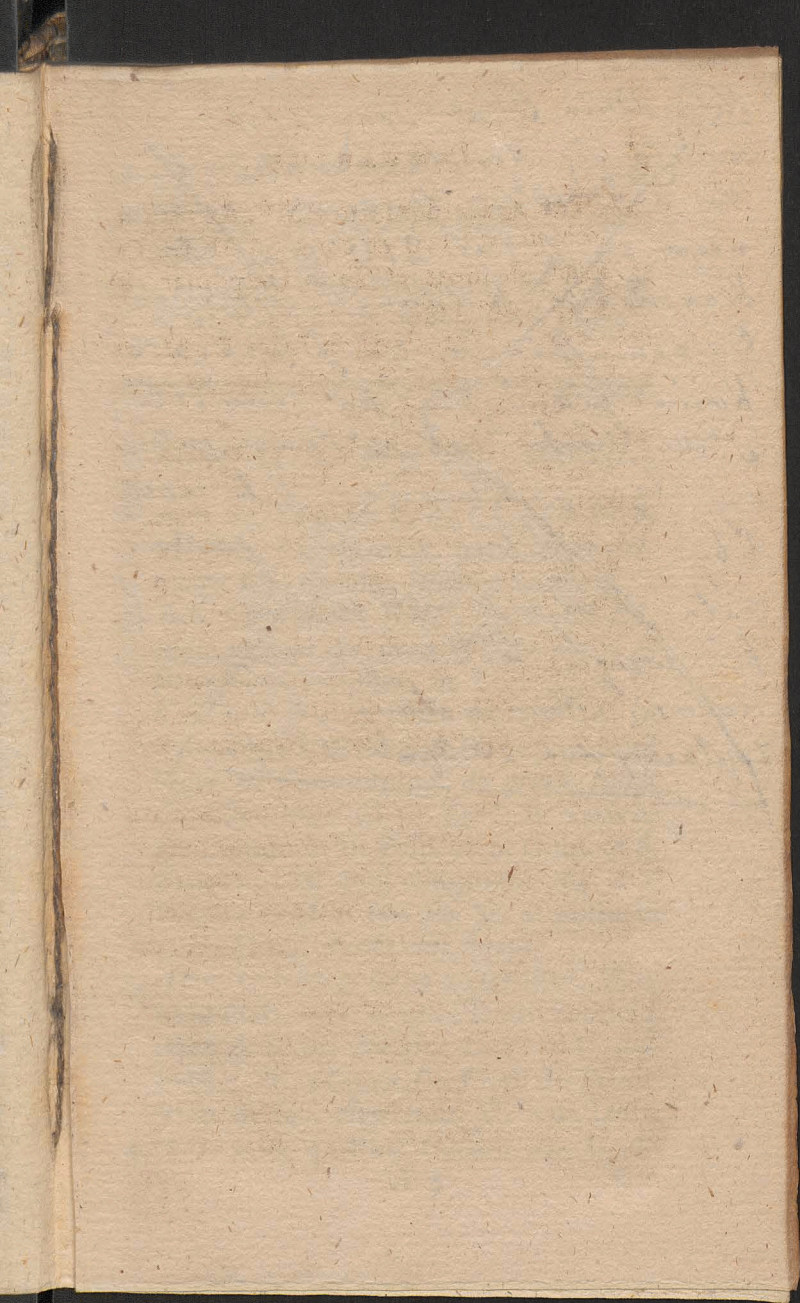

Nota Dnia 8tego Febr. 1799.
wiesto sie Kasztanowatego Ogie
ra, w ~~40~~ 40^{ym} targiem, z 20^o do
nego za k. Pol. 216 O. S. W.
Kaszkiego. Kanonika Metrop.
Gniezmińskiego, za siorego to
konia pienigda na gmyzety
S^o Woywiedz lub S^o Jan p^oan
ny, byj wyptacone, lub iże
liby, by paha wada, poka
zata, kon w takim stanzial
byl puzety oddany k
datorzy Hangetow k. S.
Zptacony kon 20. Aprilis. 1799.

jur Vesp. de seq. Hym. mutat. Y. com. præc.

31. Fer. 5. S. Petri Nolasco C. dx CA. *ut ibi Gl. Vesp. a cap. de seq. com. præc.*

FEBRUARIUS habet Dies XXVIII.

Fer. 6. Sæ. Brigidæ V. dx CA. *ut in PRP. Gl. Vesp. de seq. com. præc. Hym. terminant Iesu tibi etc. jejunium consuet.*

2. Sab. † *Purificatio BMV.* dx, 2 claf. CA. *celebr. ut in pr. ad imam. Y. Qui natus es Benedict. Candelar. et Process. in C. Viol. nisi sit cum Ssmo qa tunc CA. in Procession ad Evang. et Elevation. Ssmi usque ad Communion. ab omnib. tenent Candelæ accensæ Gl. Cr. Præf. de Nativit. sine Commun. In Vesp. com. Dom. et S. Blasii Ep. M. Post completor Ant. Ave Regina Coelor. cum suo Y. et collecta Dieb. Dom. stando aliis flecten.*

3. Dom. *Quinquag.* de ea 2 claf. sdx C. Viol. *ut in Psalt. et pr. ac ut in Dom. Septuag. com. S. Blasii sine ejus Lect. in L. suff. in M. 3. Or. a Cunct. Cr. Præf. de Trinit. Vesp. de seq. Hym. mut. Y. com. Dom.*

4. Fer. 2. S. Andreae Corfin. Ep. C. dx

- CA. *ut ibi* Gl. Vesp. a Cap. de seq. com. præc.
5. Fer. 5. Sæ Agathæ VM. dx CR. *ut in pr.* Gl. Benedict. Panis. In Martyrol. præmitt Dies Ciner. Vesp. fest.
6. Fer. 4. Cinerum de ea C. Viol. *ut in Psalt. et pr.* Psal. Gradual. ad Bened. Ant. *pr. præc. flex. genib.* com. † *suff.* Bened. Ciner. *et distribut.* Processio Mis. *sine* Gl. et Cr. Or. *ut in* Missal. Præf. Quadrag. *quæ die usque ad Dom. Passion. exclusive in* Obus Mis. et Votiv. *pr. non habent.* Or. *quæ legit super populum non debet conjungi cum priorib. sed distincte concludi.* Vesp. de sequen. com. fer. *Hym. mut. Y.*
- Hodie prohibent Mis. Votiv. privat. et Defunct. except. 1 præsent. Cadav. cantat.*
7. Fer. 5. S. Romualdi Abb. C. dx CA. L I N. Beatus Vir etc. *reliq. ut ibi* 9 Lect. et com. fer. in L. et M. Gl. Præf. Quadrag. *ult.* Evang. fer. Mis. 2 Vesp. a Cap. de seq. *Hym. mut. Y. com. præc. et fer.*
8. Fer. 6. Joannis de Matha C. dx CA. L I N. Beatus Vir etc. *reliq. ut ibi* 9 Lect. et com. fer. Gl. *ult.* Evang. fer. Mis. 2. Vesp. a Cap. de seq. com. præc. et fer.
9. Sab. Sæ Apolonïæ VM. dx CR. L I N. Consitebor etc. *reliq. in* PRP. 9 Lect.

et com. fer. Gl. ult. Evang. fer. Mis. 2.
In Vesp. com. Dom.

*Ab hac die Vesp. dicunt ante Comestion.
Prandii Omnib. dieb. festiv. et fer. except.
Dom. quib. solit hora.*

10. Dom. 1. Quadrages. 1 clas. de ea sdx C.
Viol. ut in Psalt. et pr. ac ut in Dom. Sep-
tuag. iuss. Cr. Præf. Quadr. Vesp. de
seq. com. Dom.
11. Fer. 2. S. Ansgarii Ep C. dx CA. LP.
*ex 4 hujus LIN. Fidelis sermo etc. re-
liq. in PRS. 9 Lect. et com. fer. Gl. ult.
Evang. fer. Mis. 2. In Vesp. com. seq.
et fer.*
12. Fer. 3. S. Ignatii Ep. M. sdx CR. LP.
*ex una hujus LIN. a Mileto etc. reliq.
ut ibi 9 Lect. et com. fer. in L. iuss. in
M. Gl. 3. Or. a Cunct. ult. Evang. fer.
Mis. 2. Vesp. de seq. com. præc. et fer.*
13. Fer. 4. *Quatr. tempr. Ss Fabiani et Se-
bast. Mm. dx CR. fuit 20. Januar LIN.
Fratres debit. etc. reliq. ut ibi 9 Lect. et
com. fer. Gl. ult. Evang. fer. Mis. 2.
Vesp. a Cap. de seq. Hym. mut. N. com.
præc. et fer. ac S. Valentini M.*
14. Fer. 5. S. Joannis Chrisost. Ep. C. dx
CA. fuit 27. Januar. LIN. Fidelis sermo
etc. reliq. ut ibi 9 Lect. et com. fer. ac
SM. Gl. Cr. ult. Evang. fer. Mis. 2.
Vesp.

Vesp. a Cap. de seq. com. præc. et fer.
ac Ss. Faustini etc. Mm.

15. Fer. 6. *Quatr. tempr.* Sæ Dorotheæ
VM. dx CR. L1N. Confitebor etc. *re-*
liq. in PRP. fuit 6 hujus. 9 Lect. et com.
fer. ac Ss. Mm. Gl. *ult.* Evang. fer. Mis.
2. In Vesp. com. seq. et fer.
16. Sab. *Quatr. tempr.* S. Canuti R.M. sdx
CR. *ad libit.* LP. *ex 19. Januar.* L1N.
fratres debitor. *reliq. ut ibi* 9 Lect. et
com. fer. *suff.* in M. Gl. 3. Or. a cunct.
ult. Evang. fer. Mis. 2. Vesp. a Cap. de
Dom. com. præc. *suff.* Ordines Sacri.
17. Dom 2. *Quadr.* 2. claf. de ea sdx C.
Viol *ut in Psal. et pr. ac ut in Dom.* Se-
ptuag. in L. *suff.* in M. Cr. Præf. *Quadr.*
Vesp. de seq. com. Dom. et S. Simeo-
nis Ep. M.
18. Fer. 2. Sæ Scholasticæ V. dx. CA. *fuit*
10 hujus L1N. de Virgimibus *reliq. ut ibi.*
9 Lect. et com. fer. ac S. M. Gl. *ult.*
Evang. fer. Mis. 2. In Vesp. com. seq.
et fer.
19. Fer. 3. S. Hilarii Ep. C. sdx. CA. *fuit*
14. Januar Hym. mut. X. L1N. Fidelis
sermo etc. *reliq. ut ibi* 9 Lect. et Com.
fer. in L. *suff.* in M. Gl. 3 Or. a Cunct.
ult. Evang. fer. Mis. 2. Vesp. a Cap. de
seq. *Hym. mut. X.* com. præc. et fer. *suff.*
20. Fer.

ERRATA

The following are the errors which have been discovered in the proof sheets of this work, and which have been corrected in the present edition. The errors are given in the order in which they occur in the text.

Page 1. Line 12. "the" should be "thee".

Page 2. Line 15. "and" should be "and".

Page 3. Line 20. "the" should be "the".

Page 4. Line 25. "the" should be "the".

Page 5. Line 30. "the" should be "the".

Page 6. Line 35. "the" should be "the".

Page 7. Line 40. "the" should be "the".

Page 8. Line 45. "the" should be "the".

Page 9. Line 50. "the" should be "the".

Page 10. Line 55. "the" should be "the".

Page 11. Line 60. "the" should be "the".

Page 12. Line 65. "the" should be "the".

Page 13. Line 70. "the" should be "the".

Page 14. Line 75. "the" should be "the".

Page 15. Line 80. "the" should be "the".

Page 16. Line 85. "the" should be "the".

Page 17. Line 90. "the" should be "the".

Page 18. Line 95. "the" should be "the".

Page 19. Line 100. "the" should be "the".

Page 20. Line 105. "the" should be "the".

Page 21. Line 110. "the" should be "the".

Page 22. Line 115. "the" should be "the".

Page 23. Line 120. "the" should be "the".

Page 24. Line 125. "the" should be "the".

Page 25. Line 130. "the" should be "the".

Page 26. Line 135. "the" should be "the".

Page 27. Line 140. "the" should be "the".

Page 28. Line 145. "the" should be "the".

Page 29. Line 150. "the" should be "the".

Page 30. Line 155. "the" should be "the".

Page 31. Line 160. "the" should be "the".

Page 32. Line 165. "the" should be "the".

Page 33. Line 170. "the" should be "the".

Page 34. Line 175. "the" should be "the".

Page 35. Line 180. "the" should be "the".

Page 36. Line 185. "the" should be "the".

Page 37. Line 190. "the" should be "the".

Page 38. Line 195. "the" should be "the".

Page 39. Line 200. "the" should be "the".

Page 40. Line 205. "the" should be "the".

Page 41. Line 210. "the" should be "the".

Page 42. Line 215. "the" should be "the".

Page 43. Line 220. "the" should be "the".

Page 44. Line 225. "the" should be "the".

Page 45. Line 230. "the" should be "the".

Page 46. Line 235. "the" should be "the".

Page 47. Line 240. "the" should be "the".

Page 48. Line 245. "the" should be "the".

Page 49. Line 250. "the" should be "the".

Page 50. Line 255. "the" should be "the".

Page 51. Line 260. "the" should be "the".

Page 52. Line 265. "the" should be "the".

Page 53. Line 270. "the" should be "the".

Page 54. Line 275. "the" should be "the".

Page 55. Line 280. "the" should be "the".

Page 56. Line 285. "the" should be "the".

Page 57. Line 290. "the" should be "the".

Page 58. Line 295. "the" should be "the".

Page 59. Line 300. "the" should be "the".

Page 60. Line 305. "the" should be "the".

Page 61. Line 310. "the" should be "the".

Page 62. Line 315. "the" should be "the".

Page 63. Line 320. "the" should be "the".

Page 64. Line 325. "the" should be "the".

Page 65. Line 330. "the" should be "the".

Page 66. Line 335. "the" should be "the".

Page 67. Line 340. "the" should be "the".

Page 68. Line 345. "the" should be "the".

Page 69. Line 350. "the" should be "the".

Page 70. Line 355. "the" should be "the".

Page 71. Line 360. "the" should be "the".

Page 72. Line 365. "the" should be "the".

Page 73. Line 370. "the" should be "the".

Page 74. Line 375. "the" should be "the".

Page 75. Line 380. "the" should be "the".

Page 76. Line 385. "the" should be "the".

Page 77. Line 390. "the" should be "the".

Page 78. Line 395. "the" should be "the".

Page 79. Line 400. "the" should be "the".

Page 80. Line 405. "the" should be "the".

Page 81. Line 410. "the" should be "the".

Page 82. Line 415. "the" should be "the".

Page 83. Line 420. "the" should be "the".

Page 84. Line 425. "the" should be "the".

Page 85. Line 430. "the" should be "the".

Page 86. Line 435. "the" should be "the".

Page 87. Line 440. "the" should be "the".

Page 88. Line 445. "the" should be "the".

Page 89. Line 450. "the" should be "the".

Page 90. Line 455. "the" should be "the".

Page 91. Line 460. "the" should be "the".

Page 92. Line 465. "the" should be "the".

Page 93. Line 470. "the" should be "the".

Page 94. Line 475. "the" should be "the".

Page 95. Line 480. "the" should be "the".

Page 96. Line 485. "the" should be "the".

Page 97. Line 490. "the" should be "the".

Page 98. Line 495. "the" should be "the".

Page 99. Line 500. "the" should be "the".

Page 100. Line 505. "the" should be "the".

~~Hæc die accepta sunt 2. Dola
vini Hungarici à Dno Longo
prædio. H. 21. quotlibet sol
venda tempore bene visio.
et conducta ad Seminarium.
Die 8^{ta} qbris.olutam in toto.~~

20. Fer. 4. S. Raymundi de Pennaf. C. sdx CA. *fuit in LP, 28. Januar ex 23. hujus L1N.* Beatus vir etc. *reliq. ut ibi* 9 Lect. et com. fer. *ac ut heri* Vesp. a Cap. de seq. com. præc. et fer. *suff.*
21. Fer. 5. S. Timothæi Ep. M. sdx CR. *fuit in LP 3 Febr. ex 24. Januar. L1N.* a Mileto etc. *reliq. ut ibi ac ut heri.* Vesp. de sequ. com. S. Pauli et præc. ac fer.
22. Fer. 6. Cathedra S. Petri Antioch. dx jus CA. *ut in pr.* 9 Lect. fer. com. S. Pauli et fer. Gl. Cr. Præf. de Apl. ult. Evang. fer. Mis. 2. In Vesp. com. S. Pauli et seq. ac fer. *Fest. Palat.*
23. Sab. *Vigil.* S. Ildefonsi Ep. C. sdx CA. *fuit 17 hujus Hym. mut. Y. L1N.* Fidelis sermo etc. *reliq. ut ibi* 9 Lect. et com. fer. *(de Vigil. in Offo nihil) in L. suff. in M. Gl. 5. Or. Vigil. Mis. 2. post. 3. de Fest. post 9 de fer. 2 Or. Vigil. 3. a Cunct. Vesp. a cap. de Dom. com. præc. et fer. suff. In Martyrol. legit 6to calendis &c. dein legit Vigilia S. Mathiæ etc. tant. Item commemoratio Ss. etc.*
24. Dom. 3. *Quadr.* 2 cl. de ea sdx C. Viol. *ut in Psal. et. pr. ac ut in Dom. præc. suff. in Martyrol. repetit 6to Caleodas etc. Vesp. de seq. com. Dom.*
25. Fer. 2. S. Mathiæ Apl. dx 2 Cl. CR.

- ex heri ita* DSR C. 7 Decemb. 1680. *ut in*
pr. 9 Lect. et com. fer. Gl. Cr. Præf. de
 Apl. ult. Evang. fer. Mis. 2. In Vesp.
 Com. seq. et fer. *Fest. Pclat.*
26. Fer. 3. S. Sigisfridi Ep. C. dx CA. *fuit*
heri L I N. Fidelis sermo etc. *reliq. in*
 PRS. 9 Lect. et com. fer. Gl. ult. Evang.
 fer. Mis. 2. In Vesp. com. fer.
27. Fer. 4. De ea C. Viol. *ut in* Psal. *et pr.*
 Psalm. Graeval. Absol. et Bened. *ex 3*
Noct. præc. flex. genib. com. †. suff. Pro-
 cessio Vesp. fer. præc. com. †. *suff.*
28. Fer. 5. De ea absol. *ex imo* Bened. *ex*
3 Noct. ac ut heri Vesp. de seq. com. fer.
-

MARTIUS habet dies XXXI.

1. Fer. 6. S. Albini Ep. C. dx. CA. L I N.
 Fidelis sermo etc. *reliq. in* PRP. 9 Lect.
 com. fer. Gl. ult. Evang. fer. Mis. 2.
 Vesp. a cap. de seq. com. præc. et fer.
2. Sab. Sæ. Helenæ Imp. Vid. dx CA. *fuit*
heri L I N. mulierem fortem etc. *reliq.*
ut ibi 9 Lect. et Com. fer. Gl. ult. Evang.
 fer. Mis. 2. In Vesp. com. seq.
3. Dom. 4 Quadr. De ea 2 cl. fdx C. Viol.
ut in Psalt. *et pr. ac ut in aliis* Dom.
 Quadr.

- Quadr. *suff.* Cr. Vesp. de seq. com.
Dom. *tant.*
4. Fer. 2. S. Casimiri C. dx 2 cl. CA. LI N.
Justus etc. *reliq. ut in PRP.* 9 Lect. et
com. fer. ac S. Lucii Pp M. in L. et M.
privat. tant. Gl. Cr. *ult.* Evang. fer. Mis. 2.
In Vesp. com. seq. et fer.
5. Fer. 3. Translatio S. Wenceslai M. dx
CR. LI N. Fratres *debit. reliq. in PRP.*
9 Lect. et com. fer. Gl. *ult.* Evang. fer.
Mis. 2. In Vesp. com. fer.
6. Fer. 4. De ea C. Viol. *ut in Pfal. et pr.*
absol. et Bened. *ex 3 Noct. prec.* com. *f.*
suff. Vesp. de seq. ant. O. Doct. com. fer.
et Ss. Perpetuæ etc. Mm.
7. Fer. 5. S. Thomæ Aquin. CED. dx CA.
LI N. Sapient. *reliq. in pr.* 9 Lect. et
com. fer. ac Ss. Mm. Gl. Cr. *ult.* Evang.
fer. Mis. 2. Vesp. a cap. de seq. com.
præc. et fer.
8. Fer. 6 S. Joannis de Deo C. dx C. A.
LI N. Beatus vir etc. *reliq. ut ibi* 9 Lect.
et com. fer. Gl. *ult.* Evang. fer. Mis. 2.
Vesp. a Cap. de seq. com. præc. et fer.
9. Sab. Sæ Franciscæ Vid. dx CA. LI N.
mulierem fort. etc. *reliq. ut ibi* 9 Lect.
et com. fer. Gl. *ult.* Evang. fer. Mis. 2.
In Vesp. com. Dom. Ordines Sacri
- NB. *Ante Vesp. velant Cruces et Imagines*

- ac Altaria. Suffragia Ss. cessant usq. post
Fest. Sennæ Trinit. ad Bc. in compl. glo-
ria patri etc. qd semper oservat in Offo
de temp. usq. ad fer. 5. cænæ Dni Judicia
spiritualia cessant.
10. Dom. Passion. De ea i cl. sdx C. Viol.
ut ibi notat ad Invitat. et Bc. Bc. etiam
brev. horar. onittit Gloria Patri sed tant.
repetit imus Y. ad Mis. non dic. Psal.
Judica me etc. nec ad lavabo Gloria etc.
In Mis. 2 tant. Or. Præf. de Cruce quæ
Omn. observant usque ad fer. 5. Cænæ Dni
inclusive except. fest. et Votiv. prpr. habent.
Incipit Cummunio Pasch. In Vesp.
com. seq.
11. Fer. 2. Ss. Cyrilli et Meth. etc. Cc. Pp.
sdx CA. LP. ex 9 hujus L1N. Laud. Viros
etc. reliq. in PRP. 9 Lect. et com. fer in
L. et M. Gl. 3. Or. Eccl. v. pr. Pp. ult.
Evang. fer. Mis. 2. Præf. †. Vesp. de seq.
com. præc. et fer.
12. Fer. 3. S. Gregorii Pp. C. dx CA. ut
ibi 9 Lect. et com. fer. ac ult. Evang. Gl.
Cr. Mis. 2. In Vesp. com. seq.
13. Fer. 4. Ss. Quadrag Mm. sdx CR.
L1N. Fratr. debit. reliq. ut ibi 9 Lect.
et com. ac ult. Evang. fer. in Mis. ut
u hujus Mis. 2. In Vesp. com. fer.
14. Fer.

~~R.D. Janzkie 440 Promissis 40.
Pro Fundatoribus Seminarij.~~



~~R.D. Prefectus. mpat. 10.~~

~~R.D. Adamowiczki 10.~~

~~R.D. Villame 10.~~

~~R.D. Przewicki 10.~~

~~R.D. Janzki Fidei dedit 40.~~

~~Pro quibus R.D. Prefectus inde Salcepit.~~

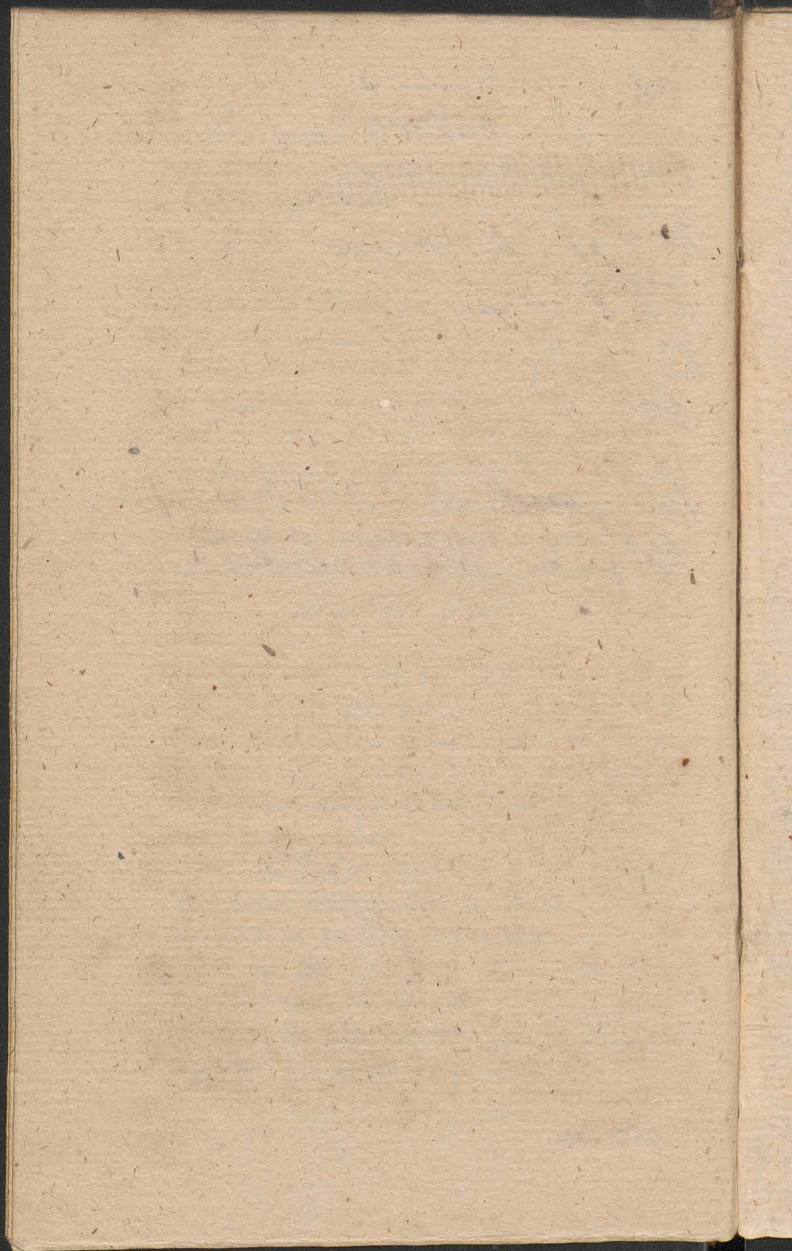

14. Fer. 5. de ea C. Viol. *ut in Psal. et pr.*
 Absol. *ex imo Bened. ex 3 Noct.* Invitat.
 et Hym. *ut in Dom. Pass. Vesp. de seq.*
 com. fer. *Hym. terminat. Jesu tibi etc.*
15. Fer. 6. Fests. 7. Dotor. BMV. dx *ius*
 CA. *ut in pr.* 9 Lect. et com. fer. *ad imam*
 in R. br. V. Qui passus es etc. Gl. Cr.
 Præf. de Beat. et Te *in transfix. ult.*
 Evang fer. Mis. 2. In Vesp. com. fer.
16. Sab. de ea *ut in Psal. et pr.* Absol. et
 Ben. *ex 3 Noct. Hodie in Martyrol. præ-*
 ponit Dom. Palmar. Vesp. a Cap. de
 Dom.
17. Dom. Palmar. 1 cl. sdx C. Viol. *ut in*
 Dom. Pass. *et in loco Bened. Palmar. Cr.*
in sine Mis. cantat. dic Evang. In princi-
 pio. *in privat.* Cum appropinquasset etc.
 Præf. † Vesp. Dom. Incipit Hebdoma-
 da sancta in qua nec mis. Votiv. *privat.*
ulle nec Defunct. dici possunt (excepto tri-
duo sequen. 1 tant. cantat. præsen. cadavere)
altero vero triduo seq. nec Offm. Defunct.
publice cantari potest sed recitari.
18. Fer. 2. de ea C. Viol. ad L. *et hor.*
ant. pr. prec. NB. post Or. diei fit collecta
sub 1 Conclusionem pro Celsissimo Principe
 Arch. Eppo *ut in Anniverfar. consecrat.*
Eppi sic secret. et post commun. Hodie dies
 translationis Celsissimi Principis Arch.
 B Eppi

- Eppi ex Cathedr. Varmien. ad sedem
Metropolit. Gnesnen. *incipiens utinam
faustissime annum 3tium Vesp. fer. prec.*
19. Fer. 3. de ea *ut heri* prec. Hodie Fest.
S. Joseph. *celebre ad Populum cum præ-
cepto audiendi Mis. et vacandi ab operib.
servilib. Vesp. fer. prec.*
20. Fer. 4. de ea *non dic* Psal. Grad. *dic
prec. in Martyrol. præponit Cæna dni
hoc triduo post Complet. dic. matut. cum
Laud. in Choro accens. 15. Cardel. et post
quemlib. Psal. singulæ cor extinguuntur fini-
to Psl. miserere fit moderatus fragor.*
21. Fer. 5. Cæna dni 1 cl. C. Viol. *Hoc
triduo non legit Martyrol. ad Mis. CA.
in qua non dic Psal. Judica me etc. sed
Gl. ad quod pulsant Campanæ et deinceps
silent usque ad Sabb. Or. 1ca Præf. de
Pals. Hostiæ 3 consecrantur 1 pro hodie, 2
pro cras, 3 pro Sepulchro Olea Sacra ve-
tera cremant, nova consecrant. Crux ma-
jor Altar. simul et Procession. tegit velo
violaceo. His tribus diebus transeuntes ante
cruce[m] major. Altar. genua flectunt omnes
celebrans autem profundam ei facit inclina-
tionem cras vero et ipse celebrans genua
flectit.*
22. Fer. 6. Parasceves dx 1 cl. C. nig. *Hodie
non est administranda Eucharistia nisi vere
infirmis.*

infirmis. Horæ minor. *absolvunt sine accens Candel. submissa voce qd etiam et cras observat ante* Benedict. Novi Ignis Crux major. Altar. *tegit velo nigro.*

23. Sab. Sanct. dx 1 cl. ad Bened. Ignis et Font. C. Viol. (*except. Diac.*) ad Benedict. Cerei et ad Mis. CA. *in qua dic Psal. Judica me etc. ad Gl. pulsant. Campanæ reliq. ut in Missal. docet Ordines sacri Vesp. in Choro ut in Missal. extra ut in Braviar. post Complet. dic. Ant. Regina cœli lætare etc. cum suo Y. et collecta toto tempore Pasch. stando. Incipit Tempus Paschale.*

24. Dom. Resurrect. dx 1 cl. cum Oct. CA. *ut in pr. Gl. Cr. Præf. et commun. atq. Hanc igitur prp. usqae ad Sab. seq. inclus. ad Y. Ite missa est addit 3plx Alleluja in Martyrol. incipit ab his verbis. Hac die etc. dein legit pro die crastina octavo calendas Aprilis etc. Romæ S. Quirini M. etc. Vesp. fest.*

25. Fer. 2 Pasch. †. dx 1 cl. CA. *celebre ut heri et in pr. Vesp. Fest.*

26. Fer. 3. Pasch. dx 1 cl. *ut heri et in pr. Vesp. Fest.*

27. Fer. 4. De Oct. sdx CA. *ut in fest. et pr in M. 2 Or. tant. Vesp. fest.*

28. Fer. 5. De Oct. *ut heri et in pr.* Vesp. Fest.
29. Fer. 6. De Oct. *ut heri et in pr.* Vesp. Fest.
30. Sab. De Oct. *sdx ut heri et in pr.* Vesp. de Psal. Sab. *ritu zplici* sub 1 Ant. Alleluja a Cap. de Dom. ad *Y.* Benedic. *non addit* Alleluja.
31. Dom. *in alb.* de ea dx 1 cl. *ut in Psal.* et *pr. notat.* CA. *singul. Noct.* die sub 1. Ant. ad 1mam 3 Psal. cum Symb. Quicumq. et *sic semper in Dom.* tempore Pasch. *observat.* In Martyrol. *præmittit* Fest. Annuptiat. BMV. in Mis. Gl. Cr. Præf. Pasch. *sine* Comm. *quæ die usque ad Ascens.* Dni *exclusive etiam in fest.* et *Votiv. pr. non habent.* Vesp. de seq. com. Dom. Hym. terminant Jesu tibi etc.

APRILIS habet Dies XXX.

1. Fer. 2. †. Annuntiatio BMV. dx 2 cl. CA. *celebre fuit 25. Mart. ut in pr. et temp.* pasch. ad 1mam in R̄. br. Qui natus es etc. In Mis. *ut tem Pasch. Gl. Cr. ubi ad illa verba* et Incarnatus Celebrans *cum Ministris descendit ad ultimum gradum* Alta-

Altaris et ibi inclinatus genu flectit. Præf. de Beat. et Te in Annunt. In Vesp. com. seq.

NB. Toto tempore Pasch. in Fest. BMB. Confes. Virg. etc. ad invitat. addit 1 Alleluja etc. ad R̄. R̄. Noct. In R̄. R̄. autem brev. hor. addit. 2 plx Alleluja Hym. si sint ejusdem metri cum Hym. de temp. claudunt Deo Patri etc. qui a mortuis com. de † fit toto temp. Pasch. in Dom. fest. sm̄d sup. fer. extra Oct. ut notat. in fer. 2 post Dom. in Albis.

2. Fer. 3. S. Francisci de Paula C. dx CA. L1 N. incipit ex heri reliq. ut ibi Gl. Præf. Pasch. Vesp. de seq. com. præc.

3. Fer. 4. S. Joseph Spon. BMV. dx 2 cl. fuit 19. Martii CA. ut in pr. temp. Pasch. in M. Gl. tant. nisi fit in prp. Eccl. Præf. Pasch. In Vesp. com. seq.

26 4. Fer. 5. S. Isidori C. dx CA. ut in pr. Gl. Cr. Vesp. a cap. de seq. com. præc.

5. Fer. 6. Vincentii Ferr. C dx CA. ut ibi. Gl. Vesp. de seq. com. præc.

6. Sab. S. Gabrielis Arch. dx jus CA. fuit 18. Martii ut in pr. et temp. Pasch. Bened. 8 cujus fest. Gl. Cr. Præf. Pasch. In Vesp. com. seq. et Dom.

7. Dom. 2 post Pasch. Fest. Ss. Sepulchri dx CA. ut in pr. 9 Lect. et com. Dom. Gl.

Cr. Præf. Pasch. *ult.* Evang. Dom. In Vesp. com. seq. et Dom. *Terminat Communio Paschal.*

8. Fer. 2. S. Benedicti Abb. C. dx CA. *fuit* 21. Martii *Hym. mut. V. ut in pr. et temp.* Pasch. Gl. Vesp. a cap. de seq. com. præc.
9. Fer. 3. Sæ Catharinæ Vasth. V. dx CA. *fuit* 23. Martii *ut in PRS.* temp. Pasch. Gl. In Vesp. com. seq.
10. Fer. 4. Sæ Gertrudis V. sdx CA. *fuit* 17. Martii *ut in PRP.* temp. Pasch. com. †. in M. Gl. 2 Or: Concede 3 Eccl. etc. Vesp. de seq. com. præc.
11. Fer. 5. S. Leonis Pp. C. E. D. dx CA. *ut in pr* et temp. Pasch. Gl. Cr. In Vesp. com. seq.
12. Fer. 6. S. Patricii Ep. C. sdx CA. *fuit* 20. Martii in LP. *ex 17 ejusd. ut ibi com.* †. in M. *ut 10. hujus.* Vesp. a cap. de seq. com. præc. et †.
13. Sab S. Hermenegildi M. sdx CR. *ut ibi temp.* Pasch. Gl. *ac ut heri.* Homilia *si quis venit extra temp.* Pasch. Vesp. de seq. com. Dom. tant.
14. Dom 3. *post* Pasch. Festm Patrocinii S. Joseph Sp. BMV. dx 2 cl. CA. *ut in pr.* 9 Lect. et com. Dom. ac Ss. Tiburtii etc Mm. in L. et M. *privat. tant.* Gl. Cr. Præf.

- Præf. Pasch. ult. Evang. Dom. In Vesp.
com. Dom.
15. Fer. 2. de ea CA. *Offm. ut notat. fer. 2.*
post Dom. in Albis *et in pr.* Absol. et
Bened. ex 1mo Noct. Lect. Incipit ex
heri dic Te Deum Laud. com. †. ad
1mam et compl. *dic prec.* Dom. in M.
Gl. 2. Or. Concede etc. 3 Eccl. etc. Vesp.
fer. com. †.
16. Fer. 3. de ea CA. *ut heri et in pr.* Vesp.
a Cap. de seq. com. †.
17. Fer. 4. S. Aniceti Pp. m. simpl. CR.
invit. *et Hym. de comm.* Mm. temp. Pasch.
Psal. *fer. curren.* sub 1 Ant. L. 1 et 2.
de scriptr. 3 prp. R̄. R̄. *ex 1mo Noct.* de
Comm. Mm. temp. Pasch. dic Te Deum
Laud. ad Laud. et per hor. ant. de eod.
Comm. Mm. com. †. ad 1mam prec.
Dom. in M. Gl. ac ut heri Vesp. de seq.
com. †.
- 3 18. Fer. 5. Fest. de Ss. Corpore DNIC.
sdx CA. L̄ N. fer. curr. 2di ex Dom.
infr. Oct. Corpr. Xst. Quoniam etc.
3 ex Sabb. infr. Oct. Diximus fratres
reliq. ut in fest. ac ut in additament.
Briviar. com. †. ad 1m prec. Dom. in
M. Gl. 2 Or. Concede 3 Eccl. etc. Præf.
de Nativit. In Vesp. com. †.

- 4 19. Fer. 6. de ea ut in Psal. et pr. ac ut
15 hujus Vesp. de seq. com. †. Hym.
term. Jesu tibi etc.
- 5 20. Sab. de Concept. BMV. sdx CA. Offm.
fit. ut in fest. et temp. Pasch. L1N. fer.
curr. reliq. ut 2 die infr. Oct. Concept.
ac ut in Addit. Brev. com. † Gl. 2. Or.
de Spirit. S. 3 Eccl. Præf. de Beat. et te
in Commem. Concept. BMV. ad 1m.
prec. Dom. Vesp. de seq. com. Dom.
et præc.
21. Dom. 4 post Pasch. S. Anselmi Ep. C.
ED. dx CA. ut in pr. 9 Lect. et Com.
Dom. Gl. Cr. Præf. Pasch. ult. Evang.
Dom. In Vesp. com. Dom. seq.
- 6 22. Fer. 2. Ss. Soteris et Caji Mm. sdx. CR.
L1N. Incipit ex heri reliq. ut ibi com.
† Gl. 2 Or. Concede 3 Eccl. etc. Vesp.
de seq. tant.
23. Fer. 3. † S. Adalberti Ep. M. dx 1 cl.
cum Oct. celebre CR. L1N. a Mileto
etc. reliq. ut in PRP. In Vesp. com.
sequent.
24. Fer. 4. S. Fidelis a Sigmarm. M. dx
CR. ut ibi com. Oct. Gl. Cr. Vesp. de
seq. com. præc. tant.
25. Fer. 5. S. Marci Evang. dx 2 cl. CR.
ut in pr. Gl. Cr. Præf. de Apl. Mis. 2.
post 3 de fest. post 9 de Rogat. in C.
Viol.

Viol. *in quo non dic Gl. nec Cr. 2 Or. Concede 3 Eccl. etc. Præf. Pasch. in utraque ult. Evang. In principio etc. Processio cum Lit. de Oo. Ss. X̄. X̄. et Or. cui qui non inter sunt v. non cantant devote et obligantur ad Chor. Canc. tenent. easd. dicere flex genib. In Vesp. com. seq. tant.*

7. 26. Fer. 6. Ss. Cleti etc. Mm. sdx CR. *ut ibi com. Oct. 3. Or. concede Cr. Vesp. a cap. de Oct. com. præc.*
8. 27. Sab. de Oct. sdx CR. *ut in fest. et pr. 5 die in M. ut heri 2 Or. Concede etc. Vesp. a cap. de Dom. com. Oct.*
28. Dom. 5 post Pasch. de ea sdx CR. *ut in Psal. et pr. Com. Oct. in L. et M. 2 Or. tant. Gl. Cr. ad im 3 Psal. cum Symb. Quic. (non dic præc.) Præf. Pasch. Vesp. de seq. com. Dom. et Oct. ac S. Vitalis M.*
29. Fer. 2. Rogat. S. Petri M. dx CR. L1N. *Fratr debitr reliq. ut ibi 9 Lect. fer. com. Oct. et fer. Rogat. ac SM. Gl. Cr. ult. Evang. fer. Mis. 2. ut in Fest. S. Marci Processio Hoc triduo sit abstinentia ab esu carniū Vesp a cap. de seq. ut in 1 Vesp. fest. com. præc.*
30. Fer. 3. Rogat. Octaza S. Adalb. Ep. M. CR. L1N. *de fer. curr. reliq. ut in PRP.*
- B 5 (de

(*de Rogat. in Offo nihil*) In M. Gl. Cr. 2.
 Or. Rogat. Mis. 2. Processio ut heri
 Vesp. de seq. com. præc.

MAJUS habet Dies XXXI.

1. **F**er. 4. *Rogat. Vigil. sine Jejun. Ss. Phi-*
lippi et Jacobi Apl. dx 2 cl. CR. L1 N.
ex Dom. 4. post Pasch reliq. ut in pr.
 9 Lect. et com. Vigil. in L. et M. Gl.
 2 Or. Vigil. 3 Rogat. Cr. Præf. de Apl.
ult. Evang. Vigil. Mis. 3. post 3 de fest.
 in CR. cum Gl. et Cr. *post 6. de Vigil.*
 in CA. cum Gl. 2 Or. concede 3 Eccl.
 etc. post 9 de Rogat. in C. Viol. *sine Gl.*
 et Cr. Or. *ut supra* in 2 Præf. Pasch. in
 3 *ult* Evang. S. Joan. *Hodie præmittit in*
Martyrol. In Monte Oliveti etc. Proces-
sio etc. ut heri Vesp. de seq. cum nulla.
 2. Fer. 5. †. *Ascensio Dni dx 1 Cl. cum Oct.*
celebre CA. omn. pr. Gl. Cr. Præf. et
Comm. per tot. Oct. ppr. Statio et Pro-
cessio ut in Agend. In Vesp com. seq.
tant. de S. Sigismundo M. nihil.
 3. Fer. 6. *Inventio Sæ Crucis dx 2 cl. CR.*
omn. pr. 9 Lect. et com. Ss. Alexandr.
etc. Mm. (non Oct.) in L. et M. privat.
tant.

tant. Gl. Cr. Præf. de † Comm. de Ascens.
In Vesp. com. seq. *tant.*

4. Sab. S. Floriani M. dx jus CR. ut in
PRP. com. Oct. Gl. Cr. Præf. de Ascens.
etc. In Vesp. com. seq. et Oct.

5. Dom. *infr.* Oct. Ascens. et 6 post Pasch.
de ea sdx CA. *ut in* Ascens. *et pr.* com.
Oct. Gl. Cr. *reliq. ut in fest.* Vesp. de seq.
com. Dom. et Oct.

40 6. Fer. 2. S. Joannis ante Port. Lat. dx
jus CR. ut ibi com. Oct. Gl. Cr. Præf.
de Apl. Comm. de Ascens. In Vesp. com.
seq. et Oct.

7. Fer. 3. Sæ Catharinæ Senen. V. dx CA.
LP. ex 30 April. ut ibi com. Oct. Gl.
Cr. Præf. de Ascens. etc. Vesp. de seq.
tant.

8. Fer. 4. S. Stanislai Ep. M. dx 1 cl. cum
Oct. CR. *ut in* PRP. Gl. Cr. Præf. de
Ascens. In Vesp. com. seq. ut in 1 Vesp.
Fest.

9. Fer. 5. Octava Ascens. Dni dx CA. ut
in fest. et pr. com. Oct. In Vesp. com.
seq. et Oct. ac Ss. Gordiani etc. Mm.

10. Fer. 6. Apparitio S. Michaelis dx *jus*
CA. *ut in pr.* 9 Lect. Ss. Mm. com. Oct.
et fer. curr. per Ant. ex Dom. præc.
et Ss. Mm. Gl. In Vesp. com. Oct. *quæ*
ab hinc cessat et fer. curren.

11. Sab.

11. Sab. *Vigil. cum Jejun. Pasch. de ea*
 sdx CA. *Offm. ut in D. m. præc. et pr. non*
dic præc in Martyrol. præponit Dies Pen-
tec. ad Bened. Font. C. Viol. ad Mis.
omnes CR. Gl. sine Cr. Or. 1 Præf. com.
et hanc igitur pr. quæ dic. per tot. Oct.
Vesp. de seq. Hodie et per Oct. prohi-
bent Mis. priv. Votiv. et Defunct.
12. *Dum Pentec. dx 1 cl. cum Oct. CR. ut*
in p̄. Gl. Cr. Præf. etc. ut heri ad 3tiam
loco. Psal. Nunc sancte dic Veni Creator
etc. ubi ad imam Stroph. genua flectant
et sic per Oct. Vesp. fest.
13. Fer. 2. † *De Oct. dx 1 cl. CR. celebræ*
ut heri et in pr. Vesp. Fest.
14. Fer. 3. *De Oct. dx 1 cl. CR. ut heri et*
in pr. de S. Bonifacio M. nihil Vesp. fest.
15. Fer. 4. *Quatuor temp. De Oct. sdx CR.*
ut heri et in pr. In Mis. 2 Or. Eccl. v. etc.
tant. Vesp. fest.
16. Fer. 5. *De Oct. sdx CR. ut heri et in pr.*
Vesp. fest.
17. Fer. 6. *Quat. temp. De Oct. sdx ut heri*
et in pr. Vesp. fest.
18. Sab. *Quat. temp. ut heri et in pr. post*
 (50) *gnam finita. Mis. terminat. tempus*
Pasch. in Martyrol. præponit Fest. Ssmæ
Trinit. Ordines Sacri Vesp. de seq. com.
Dom. Ant. loquere etc. Post complet.
dic

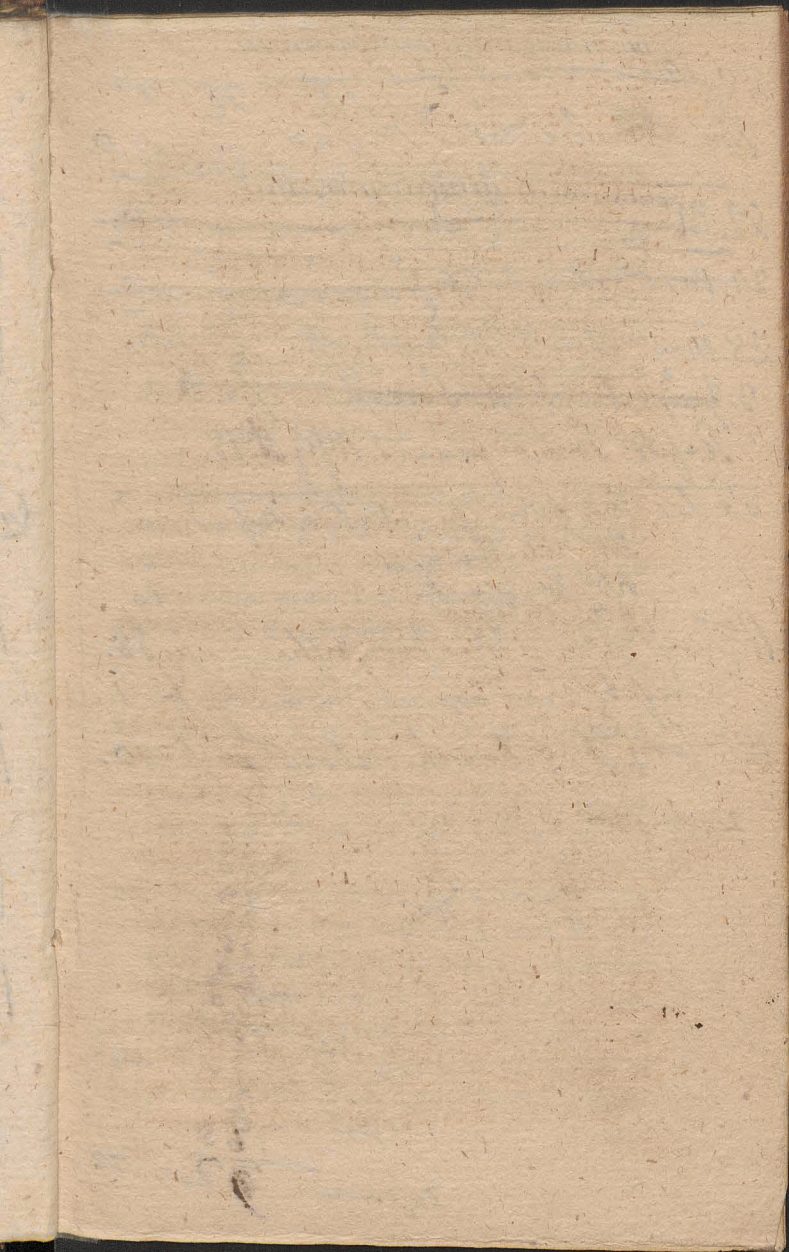

~~22. Maj: stoigt J. Knyger 40.
 Po abwołendis misis - 40.~~

~~22. Maj: stoigt J. Rudycki 40.~~

~~24. Maj: stoigt J. Schouwer 40.~~

~~28. Maj: stoigt J. Jaroslaucki 40.~~

~~3. Junij: stoigt J. Sorecki 22.~~

Repte sam odprawi. Mij 18.

Ex his. R.D. Adamczy. absolut. Misal. 20.

R.D. Winklaume. 20.

R.D. Puzicki 20.

R.D. Otyorski 40.

11^o Junij: stoigt J. Rudycki 38.

repte sam odprawi in loco. 2.

12^o Junij J. Ostrowski stoigt 40.

~~1 odawato. 40
 Item 2.
 Item 38.
 Itē 40.~~

~~40
 40.
 40.
 40.
 22.
 38.
 40.
 260.~~

Netto = 180.
 L.P. = 50.
 Itē = 20.
 180

Zostaje 92 = 72.

dic ant. Salve Regina cum suo *Y* et collecta dieb. Dom. stando aliis flecten.

19. Dom. 1 post Pent. *Festm Ssmæ Trinit.* dx 2 cl. CA. *ut ibi* 9 Lect. et com. Dom. ac Sæ Pudentianæ V. in L. et Mis. *priv. tant.* ad imam 3 Psal. cum Symb. Quicunq. Præf de Ss. Trinit. quæ dic in Obus Dom. per Annum (*nisi aliter notet*) ult. Evang. Dom. In Vesp com. Dom. et seq.

20. Fer. 2. S. Bernardini Senen. C. sdx CA. *ut ibi suff. Ss. reossumuntr* in M. Gl. 2 Or. a Cunct. 3 *ad libit.* Vesp. a cap. de seq. com. præc suff. *Hym. mut. Y.*

21. Fer. 3. S. Ubaldi Ep. C. sdx CALP. ex 16. *hujus ut ibi ac ut heri.* Vesp. de seq. com. præc.

22. Fer. 4. S. Erici RM. dx CRLP. ex 18. *hujus ut in PRS Gl.* In Martyrol. *præponit* Fest. Ssmi Corporis Xsti. Vesp. de seq. tant. *Hym. per tot. Oct. terminant* Jesu tibi etc.

23. Fer. 5. †. Solemnitas Ss. Corporis Xsti dx 1 cl. cum Oct. *celebre CA. omn. pr. Gl. Cr. Præf. sine Comm* de Nativit. et sic per Oct. ad imam *Y.* in Bc. br. Qui natus etc. Processio solemnissima Vesp. fest.

24. Fer. 6. De Oct. sdx CA. *ut in fest. et pr.* In M. Gl. 2 Or. Concede etc. 3 Eccl. etc.

etc. Cr. Vesp. de seq. com. Oct. et S. Urbani Pp. M. *Infra hanc Oct. prohibent Mis. Vdtiv. et Defunct.*

25. Sab. S. Gregorii VII. Pp. C. dx CA. *ut in pr.* 9 Lect. S. Pp. M. com. Oct. et S. Pp. in Mis. Gl. Cr. Præf. *ut supr.* Vesp. a Cap. de seq. com. præc. et Dom. ac Oct. Sq. Eleutherii Pp. M.

26. Dom. 2 post Pent. et infr. Oct. S. Philippi Nerei C. dx CA. *ut ibi* 9 Lect. et com. Dom. ac Oct. Sq. Pp. M. in L. et M. Gl. Cr. Præf. *ut heri* ult. Evang. Dom. In Vesp. com. Dom. et Oct. ac S. Joannis Pp. M.

27. Fer. 2. De Oct. sdx CA. *ut in fest. et pr.* com. (*sine lect.*) Pp. M. in L. et M. Gl. 3. Or. Concede Cr. Vesp. de Oct.

28. Fer. 3. De Oct. *ut in fest. et pr. ac ut* 24. hujus. Vesp. de Oct.

29. Fer. 4. De Oct. *ut in fest. et pr. ac ut heri* Vesp. de seq. *ut in 1 Vesp. fest.* com. S. Felicis Pp. M.

30. Fer. 5. Octava Ss. Corporis Xsti dx jus CA. *ut in fest. et pr.* com. S. Pp. M. sine ejus Lect. In Vesp. com. Sæ Petronilæ V.

31. Fer. 6. Fest. Ss. Cordis Jesu dx jus CA. *omn. pr.* com. Sæ V. (*sine ejus Lect.*) Gl. Cr.

Cr. Præf. de † ad 1m in Rē. br. *Qui passus es* In Vesp. com. seq.

JUNIUS habet Dies XXX.

1. Sab. S. Athanasii Ep. C. dx CA. fuit
2 Maji *Hym. mut. Y. ut ibi Gl.* In Vesp.
com. Dom. per. ant. cognoverunt etc.
et Ss. Marcellini etc. Mm.
2. Dom. 3 post Pent. de ea sdx C. Virid. *ut*
in Psal. et pr. Hym. nocte surgent. ad
L. ecce jam etc. 9 Lect. ex 2b. 1. et
com. Ss. Mm. Gl. 3 Or. a Cunct. Cr. ad
1mam 4 Psal. cum Symb. *prec.* Dom.
Vesp. de seq. com. Dom.
3. Fer. 2. S. Erasmi Ep. M. dx CR. *ut in*
PRP. Gl. Vesp. a Cap. de seq. Hym.
mut. Y. com. præc.
4. Fer. 3. S. Gregori Nazian. Ep. C. dx
CA. *fuit 9 Maji ut ibi Gl. Vesp. a Cap.*
de seq. com præc.
5. Fer. 4. Sæ Monicæ Vid dx CA. *fuit in*
LP. u. Maji ex 4 ejusd. ut ibi Gl. Vesp.
a Cap. de seq. com præc.
6. Fer. 5. S. Norberti Ep. C. dx CA. *ut ibi*
Gl. Vesp. a cap. de seq. Hym. mut. Y.
com. præc.

7. Fer.

7. Fer. 6. S. Servatii Ep. C. dx CA. *fuit 13. Maji ut ibi Gl. ac ut in PRP. Vesp. a cap de seq com. præc.*
8. Sab. S. Joannis Nepomuc. M. dx CR. *fuit 16. Maji ut ibi Gl. In Vesp com. Dom. ant. prævaluit David. etc. et Ss. Primi etc. Mm.*
9. Dom. 4. *post Pent. de ea sdx C. Virid. ut in Psal. et pr. ac ut in Dom. præc.*
- 9 Lect. ex 2b. 1. Ss. Mm. et com. in L. et M. 3 Or. a cunct. In Vesp. com. seq.
10. Fer. 2. Sæ Margaritæ Scot. Reg. sdx CA. *ut ibi suff. in M Gl. 2 Or. a cunct. 3. ad libit. Vesp. de seq. com. præc. Dies obitus Divi Bogimili Archi Eppi Gnes. Taumat. in Villa Dobrowo.*
11. Fer. 3. S. Barnabæ Apl. dx *jus CR. ut in pr. Gl. Cr Præf de Apl In Vesp. com. seq. et Ss. Basilidis etc. Mm.*
12. Fer. 4. S. Joannis a favendo C dx CA. *ut ibi 9 Lect ex 2b 1 et com. Ss. Mm. in L. et M. Gl. Vesp. a cap. de seq. com. præc.*
13. Fer. 5. S. Antonii de Padua C. dx CA. *ut ibi Gl. Vesp. a cap de seq. Hym. mut. Y. com. præc.*
14. Fer. 6. S. Basilii M. Ep. C. dx CA. *ut ibi Gl Ct. Vesp. a cap. de seq. com præc. et Ss. Viti etc. Mm.*

15. Sab.

~~1^a Junij. Oddate się do Wyprawy
na Jucht Garbarowa i
Withouie. Wotowa Skóra. 1.
Krowia Skóra. — — — 1.
Cielęczi Skórek. — — — 12.
Odebrane 26. 7000~~

~~Item 6^o Dato się do Skórek Cielęczi. 4.~~

~~6^a Maj 1799. Dato się do Wotowa
na Wyprawy. 1. Skóra Wotowa a
2. Krowie Cna Jucht.~~

~~28. Febr 1800. Jazie Portatorij~~

~~1^o Wotowych Skór na Bodepwy. 3.~~

~~2^o Krowina na Jucht. — — — 2~~

~~3^o Cielęczi wykłmone 20. Maj 4.~~

~~800 Zmianem. ... 4. 8. 9. 12. 6~~

~~20. Maj. Dato się do Wotowa do wy
prawy. Skórek Cielęczi. 4.~~

~~Odebrane 26. 4600 1800.~~

~~24. Junij 1800. ab H. R. D. Visitatore distributa~~

~~R. D. Prefectus - - - 25,~~

~~R. D. Adamaszynski - - 25.~~

~~R. D. Viellame. - - - 25.~~

~~R. D. Pucielki - - - 25.~~

~~18. Maj: 1800. Dato uij do wypra
wy Garbarowi Gmezni szlennu
na Targowisku dacie skury ko
wie na jukt ktore ma wypra
wie za dybony skury ktora
uzig z Senunarium Au 3.
Tnij Garbarowi Antoni Milski
Odebrane seg in. 16ri. 1800.~~

(20)

#

15. Sab. S. Aesohili Ep. M. dx CR. LP.
ex 12 hujus ut in PRS. 9 Lect. et com.
 Ss. Mm. in L. et M. Gl. Vesp. a cap. de
 de seq. com. præc. et Dom. Ant. Mon-
 tes Gelb.

16. Dom. 5 post Pent. S. Bennonis Ep. C.
 dx CA. LI N. Dom. curr. *reliq. in PRP.*
 9 Lect. et com. ac ult. Evang. Dom. Gl.
 Cr. Præf. Trinit. Vesp. a cap. de seq.
 com. præc. et Dom.

17. Fer. 2. S. Venantii M. dx CR. *fuit 18.*
Maji ut ibi Gl. Vesp. a cap. de seq. Hym.
 mut. ¶. com. præc. et Ss. Marci etc.
 Mm.

18. Fer. 3. S. Petri Cælest. dx CA. *fuit 19.*
Maji ut ibi 9 Lect. et com. Ss. Mm. in
 L. et M. Gl. Vesp. a cap. de seq. com.
 præc. et Ss. Gervasii etc. Mm.

19. Fer. 4. S. Julianæ V. de Falconer. dx
 CA. *ut in pr.* 9 Lect. ex 2b et com. Ss.
 Mm. Gl. in Vesp. com. seq. et S. Silve-
 rii Pp. M.

20. Fer. 5. S. Bonifacii Ep. M. fdx CR.
 LP. *ex heri ut in PRP.* 9 Lect. ex 2b et
 com. S. Pp. M. in L. suff. in. M. Gl. 3.
 Or. a cunct. Vesp. de seq. com. præc.

21. Fer. 6. S. Aloysii Gonzag. C. dx CA. *ut*
ibi Gl. In Vesp. com. seq. et S. Paulini
 Ep. C.

22. Sab. *Vigil.* S. Joan. Ss. Nerei etc. Mm. sdx CR. *fuit 12. Maji ut ibi 9 Lect.* et com. Vigil. ac S. Ep. C. M. suff. in L. et M. Gl. ult. Evang. Vigil. Mis. 2. Vesp. a cap. de Dom. ant. obsecro etc. com. præc.
23. Dom. 6 post Pentec. De ea sdx C. Virid. *ut in Psal. et pr. ac ut in Dom. 4. Vesp. de seq. non fit com.*
24. Fer. 2. S. Joannis Bapt. dx 1 cl. cum Oct. CA. *ut in pr. Gl. sine Cr. (nisi in pr. Eccl.) Vesp. fest.*
25. Fer. 3. de Oct. sdx CA. *ut in fest. et pr. Gl. 2 Or. Concede 3 Eccl. etc. Vesp. de seq. com. Oct.*
26. Fer. 4. Ss. Joannis et Pauli Mm. dx CR. *ut ibi com. Oct. Gl. In Vesp. com. Oct.*
27. Fer. 5. De Oct. sdx CA. *ut in fest. et pr. ac ut 25 hujus Vesp. a cap. de seq. com. Oct.*
28. Fer. 6. *Vigilia cum Jejunio* S. Leonis Pp. C. sdx CA. *ut ibi 9 Lect. Vigil. com. Oct. et Vigil. in L. et M. Gl. ult. Evang. Vigil. Mis. 2. Vesp. de seq. com. Oo. Ss. Apl. m. per ant. de comm. Apl. ut in 1. Vesp. V̄. V̄. et Or. ex Division. Apl. 15. July in PRP.*
29. Sab. †. Ss. *Apost. Petri et Pauli* dx 1 cl. cum

cum Oct. CR. *celebre Omn. pr. Gl. Cr.*
 com. Oo. Ss. Apl. per ant. de com. Apl.
 Or. ut ad Vesp. *supra* Præf. de Apl. quæ
 dic per Oct. *nisi aliter n. tet.* In Vesp.
 com. Dom. et Ss. Apl. Oo. *ut in 2 Vesp.*
 30. Dom. 7 post Pentec. Commemoratio S.
 Pauli Apl. dx CR. *ut in pr. 9 Lect. Dom.*
 com. S. Petri et Dom. ac Oct. S. Joan.
 in L. et M. Gl. Cr. ult. Evang. Dom.
 Vesp. a cap. de seq. ut in 1 Vesp. fest.
 com. Oct. Apl. ant. Petrus etc.

JULIUS habet Dies XXXI.

1. Fer. 2. Octava S. Joan. Bapt. dx CA.
 L i N. *Incipit ex heri reliq. ut in fest. et pr.*
 com. Ss. Apl. Gl. Cr. Præf. de Apl.
 Vesp. de seq. com. præc. et Oct. Apl. ac
 Ss. Processi etc. Mm.
2. Fer. 3. Visitatio BMV. dx jus CA. *ut*
in pr. 9 Lect. Ss. Mm. Com. Oct. et Ss.
 Mm. Gl. Cr. Præf. de Beat. *et Te in*
 Visit. In Vesp. com. Oct.
3. Fer. 4. De Oct. fdx CR. *ut in Comm.*
 Apl. *et pr. 5 die in M. Gl. 2 Or. Concede*
 3 Eccl. etc. Cr. Vesp. de seq. *Hym. mut.*
 V. com Oct.

- 30
 4. Fer. 5. S. Iosephi Calasan. C. dx CA.
ut in pr. com. Oct. Gl. Cr. Præf. de Apl.
 In Vesp. com. Oct.
5. Fer. 6. De Oct. sdx CR. *ut in 3^{te} ius et*
pr. Vesp. de seq. ut in 1 Vesp. de com.
 Apl.
6. Sab. Octava Apl. dx CR. *ut in Comm.*
et pr. Mis. pr. ac ut in fest. Vesp. de seq.
Hym mut. V. com. præc. et Dom. ant.
 Exaudisti.
7. Dom. 8 post Pent. S. Joannis de Dukla
 C. dx 1 cl. cum Oct. CA. L1 N. Beatus
 vir etc. *reliq in PRP. 9 Lect. et com.*
 Dom. Gl. Cr. Præf. de Trinit. *ult. Evang.*
 Dom. In Vesp. com. Dom. et seq.
8. Fer. 2. Sæ Elisabeth Vid. R. Port. sdx
 CA. *ut ibi com. Octav. in M. Gl. 3 Or.*
 Concede Cr. Vesp. de seq. com. præc.
9. Fer. 3. Ss. Patronor. Reg. Svec. dx CA.
ut in pr. com. Oct. Gl. Cr. In Vesp. com.
 seq. et Oct.
10. Fer. 4. Ss. Septem Fratr. sdx CR. *ut*
ibi com. Oct. Gl. 3 Or. Concede Cr.
 Vesp. a cap. de seq. com. præc. et S. Pii
 Pp. M.
11. Fer. 5. De Oct sdx CA. *ut ibi 9 Lect.*
et com. S. Pp. M. ac ut heri Vesp. de seq.
 com. præc. ac Ss. Naboris etc. Mm.

12. Fer. 6. S. Joannis Gualb. Abb. C. dx
CA. *ut ibi* com. Oct. Gl. Cr. Vesp. a cap.
de seq. com. præc. et Oct.
13. Sab. Sæ Margaritæ VM. dx CR. *ut in*
PRP. com. Oct. Gl. Cr. Vesp. a cap. de
seq. *ut in 1 Vesp. fest.* com. præc. et Dom.
ant. Dum tolleret etc.
14. Dom. 9 post Pentec. Octava S. Joannis
dx CA. *ut ibi* 9 Lect. et com. Dom. Gl.
Cr. Præf. Trinit. ult. Evang. Dom Vesp.
de seq. com. præc. et Dom. ac S. David
Abb. PRS.
15. Fer. 2. Divisio Apl. dx *ius* CA. *ut in*
pr. in PRP. 9 Lect. et com. S. Abb. in
L. et M. Gl. 2. Or. Abb. 3 pro Gratiar.
Action. *quæ habet post Mis. Motiv.* de Ss.
Trinit. Cr. Præf. de Apl. Processio *ob in*
signem Victoriam de Cruciger *reportat.*
in CA. *in qua canit* Te Deum Laud. etc.
ut in Agenda Vesp. de seq. com. præc.
Hym. *terminant Jesu tibi &c.* Fest. Palat.
16. Fer. 3. Fest. BMV. de Monte Carmel
dx *ius* CA. *ut in pr.* Gl. Cr. Præf. de Be-
at. et Te in Commemor. In Vesp. com.
seq.
17. Fer. 4. S. Alexii C. sdx CA. *ut ibi suff.*
in M. Gl. 2 Or. a cunct. 3 *ad libit.* Vesp.
de seq. com. præc. et Ss. Symphor. etc.
Mm.

18. Fer. 5. S. Simonis de Lipnic C. dx
CA. *ut ibi* 9 Lect. ex 2b et com. Ss. Mm.
Gl. Vesp. a cap. de seq. *Hym. mut. X.*
com. præc.
19. Fer. 6. S. Vincentii a Paulo C. dx CA.
ut ibi Gl. Vesp. a cap. de seq. com. præc.
Hym. mut. X.
20. Sab. S. Ceslai C. dx CA. *ut ibi in PRP.*
Gl. Vesp. a cap. de seq. com. præc. et
Dom. ant. Fecit Joas etc. ac Sæ Praxe-
dis V.
21. Dom. 10 post Pent. Ss. Andreae et Be-
nedicti Mm. dx CR. LP. *ex 16 hujus ut*
ibi 9 Lect. et com. Dom. ac Sæ V. in L.
et M. Gl. Cr. Præf. Trinit. *ult.* Evang.
Dom. Vesp. a cap. de seq. com. præc.
et Dom.
22. Fer. 2. Sæ Mariæ Magdalenæ dx CA.
ut in pr. Gl. Cr. Vesp. a cap. de seq.
com. præc. et S. Liborii Ep. C. *Fest.*
Palat.
23. Fer. 3. S. Apollinaris Ep. M. dx. CR.
ut ibi com. S. Ep. in L. et M. Gl. Vesp.
a cap. de seq. com. præc.
24. Fer. 4. *Vigil.* Sæ Christinæ VM. dx
CR. *ut ibi* 9 Lect. et com. *Vigil.* Gl. *ult.*
Evang. *Vigil.* Mis. 2. Vesp. de seq. com.
præc. *tant.*
25. Fer. 5. S. Jacobi Apl. dx 2 cl. CR. *ut*
in

- in pr. com. S. Christophori M. in L. et
 Mis. privat. tant. Gl. Cr. Præf. de Apl.
 In Vesp. com. seq.*
26. Fer. 6. Sæ Annæ Matr. BMV. dx *jus*
 CA. ut ibi Gl. In Vesp. com. seq. et S.
 Pantaleon M.
27. Sab. S. Anacleti Pp. M. sdx CR. LP.
ex 13. hujus ut ibi 9 Lect. et com. S. M.
 in L. *juss.* in M. Gl. 3 Or. a cunct. Vesp.
 de seq. com. Dom. ant. obsecro *tant.*
28. Dom. *ii post Pent.* Sæ Cunegundis V.
 dx 1 cl. cum Oct. CA. LIN. de Virg.
 reliq. in PRP. 9 Lect. et com. Dom. ac
 ult. Evang. Gl. Cr. Præf. Trinit. In Vesp.
 com. seq. et Dom tant.
29. Fer. 2. S. Olavi M. dx CR. *ut in PRS.*
 com. Oct. et Ss. Felicis etc. Mm. Gl. Cr.
 In Vesp. com. seq. et Oct. ac Ss. Abdon.
 etc. Mm.
30. Fer. 3. S. Henrici Imp. C. sdx CA.
Hym. mut. V. LP. *ex 15. hujus ut ibi*
 9 Lect. Ss. Mm. com. Oct. et Ss. Mm.
 Gl. Cr. Vesp. de seq. com. præc. et Oct.
31. Fer. 4. S. Ignatii C. dx CA. *ut ibi com.*
 Oct. Gl. Cr. Vesp. de seq. com. S. Pauli
 et præc. ac Oct. Ssq. Machabæor. Mm.

AUGUSTUS habet Dies XXXI.

1. Fer. 5. S. Petri ad Vinc. dx jus CA. ut
in pr. 9 Lect. Ss. Mm. com. S. Pauli et
Oct. ac Ss. Mm. Gl. Cr. Præf. de Apl.
In Vesp. com. S. Pauli et seq. ac Oct.
Sq. Stephani Pp. M. ac Sæ Catharinæ
V. Valth. PRS. *Hodie audiatur Mis. ex
consilio.*

2. Fer. 6. Sæ Helenæ Vid. M. dx CR. LP.
ex 31 July ut in PRS. 9 Lect. ex 2b S.
Pp. M. com. Oct. et S. Pp. M. ac Sæ V.
Gl. Cr. In Vesp. com. seq. Fest. de Por-
tinnula BMV.

3. Sab. Inventio S. Stephani Prot. M. fdx
CR. ut in pr. com. Oct. Gl. Cr. 3 Or.
Concede etc. Vesp. de seq. ut in 1 Vesp.
com. præc. et Dom. ant. Sapientia etc.

4. Dom. 12. post Pent. 1 Aug. Octava Sæ
Cunegundis V. idx CA. L I N. Dom.
curr. reliq. ex Octavar. 9 Lect. et com.
Dom. ac ult. Evang. Gl. Cr. Vesp. de
seq. com. præc. et Dom. *Hym. terminant.*
Jesu tibi Et c.

5. Fer. 2. Dedicatio BMV. ad Nives dx
jus CA. Omn. pr. Gl. Cr. Præf. de Beata
et Te in festiv. Vesp. de seq. com. præc.
et Ss. Xsti etc. Mm. *Hym. terminant Jesu
tibi etc. Fest. Palat.*

JUDIN

A 3

6. Fer.

MS. adpravit. T. X. M. 10.

6. Fer. 3. Transfiguratio DNIC. CA. dx ^{Ms. List.} do Woznik.
igns ut in pr. 9 Lect. et com. Ss. Mm. Gl.
 Cr. Præf. de Nativit. sine com. In Vesp.
 com. seq. et S. Donati M.
7. Fer. 4. S. Cajetani C. dx CA. *ut ibi*
 9 Lect. et com. S. M. in L. et M. Gl.
 In Vesp. com. seq.
8. Fer. 5. Ss. Cyriaci etc. Mm. fdx CR. *ut*
ibi suff. in M. Gl. 2 Or. a cunct. 3 ad libit.
 Vesp. a cap de seq. com. præc. et S. Ro-
 mani M. suff.
9. Fer. 6. Vigil. Ss. Nazarii etc. Mm. fdx
 CR. LP. *ex 28 July ut ibi* 9 Lect. et com.
 Vigil. ac S. M. in L. *suff. in M. Gl. ult.*
 Evang. Vigil. Mis. 2. Vesp. de seq. *tant.*
10. Sab. 3. Lautentii M. dx 2 cl. cum Oct.
 CR. *ut in pr.* Gl. In Vesp. com. Dom.
 ant. Ego in Altissimis etc. ac Ss. Tibur-
 tii etc. Mm.
11. Dom. 13 post Pent. 2. Aug. de ea CR.
ut in Psal. et pr. 9 Lect. Ss. Mm. com.
 Oct. et Ss. Mm. in L. et M. Gl. Cr. *ad*
iniam 4 Psal. cum Symb. Quicumq. sine præc.
 Præf. Trinit. Vesp. de seq. com. Dom.
 et Oct.
12. Fer. 2. Sæ Claræ V. dx CA. *ut ibi* com.
 Oct. Gl. Vesp. a cap. de seq. com. præc.
 et Oct. ac Ss. Hyppoliti etc. Mm.
13. Fer. 3. S. Camilli de Lel. C. dx CA.

LP. ex 18. Julii ut ibi 9 Lect. Ss. Mm. com. Oct. et Ss. Mm. Gl. Vesp. a cap. de seq. *Hym. mut. V.* com. præc. et Oct. ac S. Eusebii C.

14. Fer. 4. Vigil. cum *Jejunio* S. Hieronymi Aemilian. C. dx CA. LP. ex 20 *July* ut ibi 9 Lect. Vigil. com. Oct. et Vigil. ac S. C. Gl. *ult.* Evang. Vigil. Mis. 2. Vesp. de seq. *tant. Hym. terminant Jesu tibi Et.*

15. Fer. 5. † *Assumptio B.M.V.* dx 1 cl. cum Oct. *celebre* CA. ut in pr. Gl. Cr. Præf. de Beat. et Te in Assumpt. Bened. Herbar. In Vesp. com. seq. tant.

16. Fer. 6. S. Rochi C. dx CA. ut in PRP. com. Octav. Assump. et Laur. Gl. Cr. Præf. ut heri Vesp. a cap. de seq. ut in 1 Vesp. fest. com. præc. et Oct.

10 17. Sab. Octava S. Laur. M. dx CR. ut ibi com. Oct. Gl. Cr. Præf. ut heri Vesp. de seq. com. præc. et Dom. ant. *omnis Sapientia etc.* tant.

18. Dom. 14 post Pent. 2 Aug. S. Hyacinthi C. dx 1 cl. cum Oct. L. N. Justus etc. *reliq. ut in PRP.* 9 Lect. et com. Dom. ac *ult.* Evang. Gl. Cr. Præf. de Beata In Vesp. com. seq. et Dom. *tant.*

19. Fer. 2. S. Bonaventuræ Ep. C. ED. dx CA. *fuit 14. July* *Hym. mut. V. ut in pr.* com.

*See under
de Jul.*

- com. Octavar. Assump. et Hyac. Gl. Cr.
Præf. *ut heri* Vesp. a cap. de seq. com.
præc. et Octavar.
20. Fer. 3. S. Bernardi Abb. C. dx CA.
L I N. Incipit ex Dom. *præc. reliq. ut ibi*
com. Octavar. Gl. Cr. Vesp. a cap. de
seq. com. præc. et Octavar.
21. Fer. 4. Sæ Joannæ Franciscæ a frem.
Vid. dx CA. *ut ibi* com. Octavar. Gl. Cr.
ac *ut heri* Vesp. de seq. *ut in 1 Vesp. fest.*
com. præc. et Oct. ac Ss. Timothei etc.
Mm.
22. Fer. 5. Octava Assump. B M V. dx CA.
ut in fest. et pr. 9 Lect. Ss. Mm. com.
Oct. et Ss. Mm. In Vesp. com. seq. et
Oct.
23. Fer. 6. *Vigil.* S. Philippi Bennit. C. dx
CA. *ut ibi 9 Lect. Vigil com. Oct. et Vi-*
gil. ac ult. Evang. Gl. Cr. Mis. 2. Vesp.
de seq. com. præc. *tant.*
24. Sab. S. Bartholomæi Apl. dx 2 clas.
CR. *ut in pr.* Gl. Cr. Præf. de Apl. In
Vesp. com. seq. *ut in 1 Vesp. fest.* et Dom.
ant. sapientia clamitat etc.
25. Dom. 15 post Pent. Octava S. Hyac. C.
dx CA. *ut ibi 9 Lect. et com. Dom. Gl.*
Cr. Præf. Trinit. *ult. Evang. Dom. Vesp.*
a cap. de seq. com. præc. et S. Zephiri-
ni Pp. M.
26. Fer.

26. Fer. 2. S. Botuldi M. dx CR. *fuit* 28.
July ut in PRS. 9 Lect. et com. S. Pp.
 M. in L. et M. Gl. Vesp. a cap. de seq.
Hym. mut. N. com. præc. *Judicia Spiritu-*
tualia reassumuntur.
27. Fer. 3. Translatio S. Casimiri dx CA.
 (20) *ut in PRP. et in pr.* Gl. Vesp. a cap. de
 seq. ant. O! Doctor com. præc. et S.
 Hermetis M.
28. Fer. 4. S. Augustini Ep. C. ED. dx
 CA. *ut in pr.* com. SM. Gl. Cr. Vesp. a
 cap. de seq. com. præc. et Sæ Sabinae
 M. *Fest. Palat.*
29. Fer. 5. Decollatio S. Joannis Bapt. dx
 CR. *ut in pr.* 9 Lect. et com. Sæ M. Gl.
 Vesp. a cap. de seq. com. præc. et Ss.
 Felicis etc. M.
30. Fer. 6. Sæ Rosæ Liman. V. dx CA.
ut ibi 9 Lect. et com. Ss. Mm. in L. et
 M. Gl. Vesp. a cap. de seq. *Hym. mut. N.*
 com. præc.
31. Sab. S. Raymundi non nat. C. dx CA.
ut ibi Gl. Vesp. de seq. com. Dom. *tant*
ant. Cum audisset Job. etc. una 7bris
Dom. 5. August. cum sua hebdomada omit-
titur.

SEPTEMBER habet dies XXX.

1. Dom. 16. post Pent. 1. 7bris S. Joachim
C. P. BMV. PRP. dx 1 cl. cum Oct.
CA. ut in pr. 9 Lect. et com. Dom. Gl.
Cr. Præf. Trinit. ult. Evang. Dom.
De Sr. Aegidio et 12 Frat. Mm. nihil. In
Vesp. com. Dom. et seq.
2. Fer. 2. S. Stephani RC. sdx CA. Hym.
mut. V. LI N. Incipit ex heri reliq. ut ibi
com. Oct. Gl. 3 Or. Concede etc. Cr.
Vesp. de seq. Hym. mut. V. com. præc.
3. Fer. 3. S. Dominici C. dx CA. ut ibi Botvici
com. Oct. Gl. Cr. fuit 4. Aug. In Vesp.
com. Oct.
4. Fer. 4. De Oct. sdx CA. ut in fest. et pr. Dominici
3 die Gl. 2 Or. Concede 3 Eccl. Cr. Vesp.
a cap. de seq. Hym. mut. V. com. Oct.
5. Fer. 5. S. Laurentii Justini Ep. C. sdx
CA. ut ibi com. Oct. in M. ut 2 hujus
Vesp. a cap. de Oct. com. præc.
6. Fer. 6. De Oct. sdx CA. ut in fest. et pr.
4 die ac ut 4 hujus. Vesp. de Oct.
7. Sab. De Oct. sdx CA. ut heri et pr. 5.
die Vesp. de seq. Hym. termin. Jesu tibi
com. Oct. ut in 1 Vesp. fest. et Dom. ant.
In Omnib. his Ec. Jejunium consuet.
8. Dom. 17. post Pent. 2. 7bris Nativitas
BMV. dx 2. cl. CA. cum Oct. 9 Lect.
Dom.

Dom. com. Oct. et Dom. ac S. Adriani
M. in L. et M. privat. tant. Gl. cr. Præf.
de Beat. et Te in Nativ. ult. Evang.
Dom. In Vesp. com. Oct. et Dom. ac S.
Gorgonii M.

9. Fer. 2. De Oct. sdx CA. *ut in fest. et pr.*
2 die 9 Lect. et com. SM. Gl. 3 Or. de
Spirit. S. Cr. Vesp. de seq. com. Oct.

130 10. Fer. 3. S. Nicolai de Tolent. C. dx
CA. *ut ibi* com. Oct. Gl. Cr. In Vesp.
com. Oct. et Ss. Prothi etc. Mm.

11. Fer. 4. De Oct. sdx CA. *ut in fest. et pr.*
9 Lect. et com. Ss. Mm, *ac ut 9 hujus*
Vesp. de Oct.

12. Fer. 5. De Oct. sdx CA. *ut in fest. et pr.*
5 die Gl. 2 Or. de Spiritu S. 3 Eccl. etc.
Cr. Vesp de Oct.

13. Fer. 6. De Oct. *ut in fest. et pr. ac ut he-*
ri Vesp. de seq. com Oct.

14. Sab. Exaltatio Sæ Crucis dx *jus* CR.
ut in pr. com. Oct. Gl. Cr. Præf. de †.
In Vesp com. seq. *ut in 1 Vesp. fest.* com.
Dom. Ant. Neremiscaris etc. et S.
Nicomedis M. (non Oct.)

15. Dom. 18. post Pent. 3 7br. Ss. Nominis
BMV. dx *jus* CA. *Omn. pr.* 9 Lect. et
com. Dom. ac S. M. (non Oct.) in L. et
M. Gl. Cr. Præf. de Beat, et Te *in festiv.*
ult.

- ult. Evang. Dom. In Vesp. com. Dom.
et seq. ac Ss. Euphemias etc. Mm.
16. Fer. 2. Ss. Cornelii etc. Pp. Mm. sdx
CR. L1 N. Incipit *ex heri reliq. ut ibi*
9 Lect. et com. Ss. Min. in L. *suff.* in M.
Gl. 3 Or. a cunct. Vesp. de seq. com.
præc.
17. Fer. 3. Impresio Stigmat. S. Francisci
C. dx CA. *ut in pr.* Gl. Vesp. a cap. de
seq. com. præc.
18. Fer. 4. *Quatr. temp.* S. Iosephi a Cuper.
C. dx CA. *ut in pr.* 9 Lect. et com. fer.
ac ult. Evang. Gl. Mis. 2. Vesp. a cap.
de seq. com. præc.
19. Fer. 5. Ss. Januarii etc. Mm. dx CR.
ut ibi Gl. Vesp. a cap. de seq. com.
præc.
20. Fer. 6. *Quatr. temp.* Vigil. Ss. Eustachii
etc. Mm. dx CR. L1 N. Fratres debi-
tor. *reliq. ut ibi* 9 Lect. et com. fer. 4
tem. ac ult. Evang. (*de Vigil in Offo nihil*)
in M. Gl. 2 Or. fer. 3 Vigil. Mis. 2.
Vesp. de seq. com. præc.
21. Sab. *Quat. temp.* S. Mathæi Apli. 1 dx
2 cl. CR. *ut in pr.* 9 Lect. et com. fer.
ac ult. Evang. Gl. Cr. Præf. de Apl. Mis.
2. Vesp. de seq. com. præc. et Dom.
ant. Adonai etc. tant.
22. Dom. 19. post Pent. 4 7br. S. Ladislai
de

- de Gielniow. dx 1 cl. cum. Oct. CA.
 L1 N. Beatus vir etc. *reliq. ut in PRP.*
 9 Lect. et com. Dom. Gl. Cr. Præf. Tri-
 nit. *ult.* Evang. Dom. In Vesp. com.
 Dom. et seq. tant. *De Sr. Mauritio & c.*
Mm. nihil hoc anno.
23. Fer. 2. S. Lini Pp. M. sdx CR. L1 N.
 Incipit *ex heri reliq. ut ibi* 9 Lect. Sæ
 Theclæ V. com. Oct. et Sæ. V. Gl. Cr.
 Vesp. de seq. *Hym. term. Jesu tibi* com.
 præc. et Oct.
24. Fer. 3. Festm. BMV. de Mercede dx
jus CA. ut in pr. com. Oct. Gl. Cr. Præf.
 de Beat. et Te *in fest.* In Vesp. com. seq.
 et Oct.
25. Fer. 4. Festm. Reliquiar. Eccl Upsal.
 dx CR. LP. *ex Dom. post. fest.* S. Mathæi
ut in PRS. L. 2. divid. in 3 com. Oct.
 Gl. Cr. Vesp. a cap. de seq. com. præc.
 et Oct. ac Ss. Cypriani etc. Mm.
26. Fer. 5. S. Josaphat Ep. M. dx CR.
 L1 N. *ex Dom. 5 7br 2 et 3* de com. 2 loco
ac ut in PRP. 9 Lect. Sr. Mm. com. Oct.
 et Sr. Mm. Vesp. a cap. de seq. com.
 præc. et Oct.
27. Fer. 6. Translatio S. Stanislai Ep. M.
 dx CR. L1 N. *ex fer. 6. Dom. 5 7br. reliq.*
in PRP. com. Oct. Gl. Cr. Vesp. a cap.
 de seq. com. præc. et Oct. *Fest. Palat.*
28. Sab.

113. ~~Wino, Sarsie, Zegarek, Sebidie, usogo~~
~~na, Kawa, Cukier,~~

1^o 8 bris. 1794. Postato. uij do Hestruca
sla. m. f. x. m. p. 72.

~~Wz. list. do W. K. = Podbawicza Anglos
Pruskiej. k. 560. die 10. 8 bris. 1799.~~

~~Wz. List do warty do tego em mat.
dratow do P. = p. 1794.~~

(4)

28. Sab. S. Venceslai M. dx CR. L f N.
ex Sab. Dom. 5 7br. reliq. in PRP. com.
 Oct. Gl. Cr. Vesp. de seq. com. Oct. *ut*
in 1 Vesp. fest. et præc. ac Dom. Adape-
riat etc. 1 8br.

(40) 29. Dom. 20. post Pent. 1 8br. Dedicatio S.
 Michaelis Arch. dx 2. cl. CA. *ut in pr.*
 9 Lect. Dom. com. Oct. et Dom. Gl.
 Cr. Præf. Trinit. ult. Evang. Dom. In
 Vesp. com. seq. et Oct. ac Dom.

30. Fer. 2. S. Hieronimi C. ED. dx CA.
ut in pr. Gl. Cr. In Vesp. com. seq. Fest.
Palat.

OCTOBER habet Dies XXXI.

1. **F**er. 3. S. Remigii Ep. C. sdx CA. ad
libit. L 1 N. Incipit ex Dom. præc. reliq.
ut ibi in L. suff. in M. Gl. 2 Or. a cunct.
 3 ad libit. Vesp. de seq. com. præc.

2. Fer. 4. Ss. Angelorum custod. dx CA.
omn. pr. Gl. Cr. In Vesp. com. seq.

3. Fer. 5. Ss. Cosmæ et Damia Mm. sdx
 CR. LP *ex 27. 7br. ut ibi suff. in M. ut 1.*
hujus Vesp. de seq. com. præc.

4. Fer. 6. S. Francisci C. dx CA. *ut in pr.*
 Gl. Vesp. de seq. *Hym term. Jesu tibi etc.*
 com. præc. et Ss. Placidi etc. Mm.

D

5. Sab.

5. Sab. Solem. Ss. Rosarii BMV. dx *ius*
 CA. LP. ex Dom. 1 sbr. ut in pr. 9 Lect.
 et com. Ss. Mm. Gl. Cr. Præf. et Te in
 solemnit. Vesp de seq. com. Dom. tant.
 ant. Refusit sol. etc.
6. Dom. 21. post. Pent. et 2 sbr. Dedicatio
 Eccl. Metrop. Gnesn. dx 1 cl. cum Oct.
 Gnesf. in Obus. Eccl. extra sine Oct. CA. ut
 in pr. 9 Lect. et com. ac ult. Evang.
 Dom. Gl. Cr. Præf. Trinit. In Vesp.
 com. seq. et Dom.
 NB. Si intra Archi Diocesim occurrat De-
 dicatio ppriæ Eccl. hac die fiat de ea trans-
 lata Dedicat. Eccl. Metropolit. in diem
 festo 9 Lect. non impedit.
7. Fer. 2. Translatio S. Aeschili Ep. M.
 dx CR. ut ibi in PRS. 9 Lect. S. Marci
 Pp. C. (Gnesf. com. Oct. cum Gl. et Cr.)
 et com. ac Ss. Sergii etc. Mm. in L. et
 M. Gl. Vesp. a cap. de seq. com. præc.
 Gnesf. et Oct.
8. Fer. 3. Sæ Brigittæ V. dx CA. ut in
 PRS. Gnesf. com. Oct. cum Gl. et Cr.
 ext. sine Cr. In Vesp. com. seq. Gnesf.
 et Oct.
9. Fer. 4. Ss. Dionisii Ep. et Ss. socior.
 Mm. sdx CR. ut ibi (Gnesf. com. Oct. in
 M. Gl. 3 Or. concede) in L. suff. in M.
 Gl.

Gl. 2^o Or. a cunct. 3 *ad libit.* Vesp. de
seq. com. præc. *Gnes.* et Oct.

10. Eer. 5. Gratiarum Action. pro Victor.
etc. dx *jus CA. omn. pr. ut in PRP. Gnes.*
com. Oct.) *Mis.* de Ss. Trinit. *ut in Vo-*
tiv. Or. pr. ex fest. collect. pro gratiar.
act. secret. et post com. *sumuntur eæ quæ*
sunt positæ post Mis. *Votiv.* de Ss. Trinit.
Processio in CA. *ut in fest.* Division. Apl.

15. *Julij.* In Vesp. com. seq. *Gnes.* Vesp.
a cap. de seq. com. præc. *in Cath.* et Oct.

11. Fer. 6. Sr. Gereonis et soc. Mm. dx
CR. *ut ibi Gl. (In Cath. dx jus L1 N.*
Fratres debit. reliq. ut ibi com. Oct. Gl.
Cr.) Vesp. a cap. de seq. *Hym. mut. V.*
com. præc. *in Cath.* In Vesp. com. seq.
et Oct.

12. Sab. S. Ludovici Bertran. C. dx CA.
LP. *ex 10 hujus ut in addit Breviar. Gl.*
Gnes. com. Oct. Gl. Cr.) In Vesp. com.
Dom. *ant. Lugebat. Gnes.* Vesp. a cap.
de seq. *ut in 1 Vesp. fest.* com. præc. et
Dom. *Lovic.* Vesp. de seq. com. Dom.
tant.

13. Dom. 22 post Pent. et 3 sbr. Per Archi
Diac. De ea sdx C. Vir. *ut in Psal. et pr.*
ad Mat. Hym. Primo die ac ad L. æter-
ne rex. *suff.* ad 1. 4. Psal. cum Symb. Gl.
2 Or. a cunct. 3 *ad lib.* Cr. In Vesp. com.
seq.

- seq. *Gnes.* Octava Dedicat. Ecc. Met. dx
CA. *ut ibi* 9 Lect. et com. Dom. Gl. Cr.
ult. Evang. Dom. In Vesp. com. Dom.
et seq.
- Lovic. Dedicatio* Insig. coll. Lov. dx 1 cl.
cum Oct. *nt in pr.* 9 Lect. *ac ut supra.*
14. Fer. 2. S. Callisti Pp. M. sdx CR. *ut
ibi in L. suff.* in M. Gl. 2 Or. a curct. 3
ad lib. Lov. com. Oct. Gl. 2 Or. conce-
de 5 Eccl. Vesp. de seq. com. præc. Lov.
et Oct.
15. Fer. 3. Sæ Hedvigis Vid. dx jns CA.
ut in PRP. Gl. (*Lov. com. Oct. et Cr.*)
In Vesp. com. seq. Lov. et Oct.
16. Fer. 4. Sæ Theresiæ V. dx CA. LP.
*ex heri L1 N. fer. curr. reliq. ut ibi Gl.
Lov. com. Oct. et Cr.*) In Vesp. com.
seq. Lov. et Oct.
17. Fer. 5. S. Francisci Borg. C. sdx CA.
*ex 10 hujus Hym. mut. V. ut ibi Lovic. ut
14 hujus etiam per Arch. Diæc. Vesp. ubi-
que de seq. tant.*
18. Fer. 6. S. Lucæ Evang. dx 2 cl. CR.
*ut in pr. (Lov. non fit com. Oct.) Gl. Cr.
Præf. de Apl. In Vesp. com. seq. tant.*
19. Sab. S. Petri de Alcant. C. dx CA. *ut
ibi Gl. (Lov. com. Oct. et Cr.) Vesp. de
seq. Lov. com. Oct. ut in 1 Vesp. et Dom.
ant. Exaudiat, Domin. etc.*

20. Dom. 23. post Pent. et 4. sbr. S. Joannis Cantii C. PRP. dx 1 cl. cum Oct. CA. L1 N. *Beatus vir etc. reliq. ut ibi* 9 Lect. et com. Dom. *Lov.* 9 Lect. Dom. com. Oct. et Dom. Gl. Cr. Præf. de Trinit. ult. Evang. Dom. In Vesp. com. seq. et Dom. *Lov.* Oct. et Dom.
21. Fer. 2. Ss. Ursulæ et Soc. Mm. dx CR. L1 N. *Incipit ex heri reliq. ut ibi* 9 Lect. S. Hilarionis com. Oct. et S. Hilarion Abb. Gl. Cr. In Vesp. com. seq. et Oct. In Cath. dx *jus ob insig. reliq.* L1 N. de Virg. *reliq. ut supra* Vesp. [a cap. de seq. com. præc. et Oct.
22. Fer. 3. S. Brunonis C. dx CA. *ut ibi ex 6 sbr.* com. Oct. Gl. Cr. Vesp. a cap. de seq. com. præc. et Oct. In Cath. Translatio S. Adalberti Ep. M. dx *jus* CR. L1 N. a Mileto etc. *reliq. ut supra* In Vesp. com. seq.
23. Fer. 4 S Joannis a Capistr. C. dx CA. L1 N. *fer. curr.* In Cath. ex Dom. *præc.* *Incipit reliq. ut ibi* com. Oct. Gl. C. Vesp. de seq. com. præc. et Oct.
24. Fer. 5. S. Raphaelis Arch. dx *jus* CA. com. Octav. *ut in pr.* addit. Breviar. Gl. Cr. In Vesp. com. seq. et Oct. ac Ss. Chrysanthi etc. Mm.
25. Fer. 6. Per Arch. Diæc. Translatio S.

- Adalberti Ep. M. dx CR. *ut ibi fuit* 20.
hujus 9 Lect. Ss. Mm. com. Oct. et Ss.
 Mm. Gl. Cr. *In Cath.* S. Brunonis C. dx
 CA. *fuit* 6 sbr. Hym. mut. *¶*. *ut ibi ac ut*
supra In Vesp. com. Oct.
26. Sab. *Vigil.* de Oct. sdx CA. L1N. *fer.*
curr. reliq. ex Octavar. 9 Lect. et com.
 Vigil Mis. Convent. de Vigil. in C. Viol.
 2 Or. Oct. 3 de Beat. sine Gl. et Cr.
 Vesp. de Oct. *ut in 1 Vesp. fest.* com.
 Dom. *ant.* Tua est etc.
27. Dom. 24. *post Pent.* et 5 sbr. Octava S.
 Joannis Cant. dx CA. L1N. *fer. curr.*
reliq. ex Octav. 9 Lect. et com. ac ult.
 Evang. Dom. Gl. Cr. Præf. Trinit. Vesp.
 de seq. com. Oct. *tant.*
28. Fer. 2. S. Simonis et Judæ Apl. dx
 2 cl. CR. *ut in pr.* Gl. Cr. Præf. de Apl.
 In Vesp. com. seq.
29. Fer. 3. S. Antonini Ep. C. sdx CA.
 Hym. mut. *¶*. *fuit in LP.* 17. *Maji ex 10*
ejusd. ut ibi L1N. ex heri in L. *suff.* in
 M. Gl. 2 Or. a cunct. 3 *ad libit.* Vesp. a
 cap. de seq. com. præc. *suff.*
30. Fer. 4. S. Georgii M. sdx CR. *fuit in*
LP. 23. *Maji ex 23 April ut ibi extra*
tempus Pasch. L1N. ex heri ac *ut heri*
 Vesp. a cap. de seq. com. præc. *suff.*
31. Fer. 5. *Vigil.* cum *Jejunio* Sæ Mariæ
 Magda-

Magdalenæ de Pazz. sdx CA. *fuit in L.P.*
 27. *Maji ex 25. ejusd. L 1 N. fer. curr. ac*
ut heri 9 Lect. et com. Vigil. in L. suff.
in M. Gl. 3 Or. a cunct. ult. Evang. Vi-
gil. Mis. 2. Vesp. de seq. tant.

NOVEMBER habet Dies XXX.

- 60
1. Fer. 6. †. *Fest. Omn. Serm. dx 1 cl. cum*
 Oct. *celebre CA. ut in pr. Gl. Cr. Vesp.*
fest. ubi dicto V̄. Benedicam. dicunt. Vesp.
Defunct. ritu 2plici de Præcepto etiam
extra Chorum Or. Fidelium cum integr.
Conclusion. sine Psal. ac V̄. V̄. Processio
cum station. in C. Nigro.
 2. Sab. de Oct. sdx CA. *ut ibi Commemo-*
ratio Oo. Fid post Laud. dicto V̄. Benedic.
cantat. Offm. Defunctor. cum Invitat 3
Noct. cum. Laud. ritu 2plici de Præcep.
Processio ut heri in M. Gl. 2 Or. conce-
de 3 Ecdl. v. etc. Cr. Vesp. a cap. de
Dom. ant. Vidi Dominum Or. Dom.
4 post Epiph. com. Oct.
 3. Dom. 25. *post Pent. et 1 9bris De ea CA.*
sdx L. 1 et 2 Noct. de Dom. 1 hujus 5
Noct. ex Dom. 4 post Epiph. com. Oct.
ant. ad Bened. et ad Magn. atq. ad

- L. et Mis. Or. ejusd. Dom. C. *non dic 3 Or. sed Gl. et Cr. ad 1mam 4 Psal. cum symb. Quicunq. sine prec. Vesp. de seq. com. Dom. 4. post Epiph. et Oct. ac Ss. Vitalis etc. Mm.*
4. Fer. 2. S. Caroli Bor. Ep. C. dx CA. *ut ibi 9 Lect. Ss. Mm. com. Oct. et Ss. Mm. Gl. Cr. In Vesp. com. Oct.*
5. Fer. 3. De Oct. sdx CA. *ut in fest. et pr. in M. Gl. 2 Or. de Spirit. S. 3 Eccl. Cr. Vesp. de Oct.*
6. Fer. 4. De Oct. sdx *ut in fest. et pr. ac ut heri Vesp. de Oct.*
7. Fer. 5. De Oct. *ut in fest. et pr. ac ut heri Vesp. de Oct. ut in 1 Vesp. fest. com. Ss. 4 Coronat Mm.*
8. Fer. 6. Octava Oo. Sr. dx CA. *ut in fest. et pr. 9 Lect. et com. Ss. Mm. Gl. Cr. Vesp. a cap. de seq. com. præc. et S. Theodori M.*
9. Sab. Dedicat. Basilicæ Sr. Salvat. dx CA. *ut in pr. 9 Lect. et com. S. M. in L. et M. Gl. Cr. Vesp. de seq. Hym. terminant. Jesu tibi etc. com. præc. et Dom. 3 gbt. ant. Muro etc. Or. Dom. 5 post Epiph. ac Sr. Tryphonis etc. Mm. Dom. 2 gbris cum sua Hebdomad. emittit.*
10. Dom. 26. post Pent. et 3 gbris 5 vero post Epiph. Festm Patrociniï B M V. dx jus CA.

- CA. *Offin ut ad Nives ac ut ibi notat.*
 9 Lect. et com. Dom. 5 post Epiph. ac
 Sr. Mm. Gl. Cr. Præf. de Beat. et Te in-
 festiv. *ult. Evang.* Dom. In Vesp. com.
 seq. et Dom. ac S. Mennæ M.
11. Fer. 2. S. Martini Ep. C. dx CA. *ut in*
pr. 9 Lect. et com. S M. Gl. Vesp. a cap.
 de seq. com. præc. *Fest. Palat.*
12. Fer. 3. Sr. Quinq. Frtr. Polon. Mm.
 dx CR. *ut in PRP. L1N.* ex Dom. præc.
Incipit reliq. ut ibi Gl. In Vesp. com. seq.
13. Fer. 4. S. Didaci C. sdx CA. *ut ibi suff.*
 in M. Gl. 2 Or a cunct. 3 *ad libit.* Vesp.
 a cap. de seq. com. præc. *suff.*
14. Fer. 5. S. Martini Pp. M. sdx CR.
 LP. *ex 12. hujus ut ibi suff. ac ut heri.*
 Vesp. de seq. com. præc.
15. Fer. 6. Sæ Gertrudis V. dx CA. *ut ibi*
 Gl. In Vesp. com. seq.
16. Sab. Sæ Marthæ V. sdx CA. *fuit in*
 LP. *ii. Aug. ex 29. July ut ibi suff. ac ut 13.*
hujus Vesp. de seq. Hym. mut. V. com.
 Dom. *tant.* ant. Qui Cælorum etc. Or.
 Dom. 6. post Epiph.
17. Dom. 27. post Pent. 4. gbr. et 6. post
 Epiph. S. Stanislai Kostka C. dx 1 cl.
 cum Oct. CA. L1N. *Justus reliq. ut in*
 PRP. 9 Lect. et com. Dom. 6 post
 D 5 Epiph.

- Epiph. Gl. Cr. Præf. Trinit. *ult.* Evang. Dom. In Vesp. com. seq. et Dom. 6.
18. Fer. 2. Dedicatio Basil Apl. Petri et Pauli dx CA. ut in pr. com. Oct. Gl. Cr. Præf. com. In Vesp. com. seq. et Oct. Sq. Pontiani Pp. M.
19. Fer. 3. Sæ Elisabeth Vid. dx CA. L1N. 70 Incipit Osée *ex Dom. præc. 1.* Incipit Joel *fer. curr. 2. reliq. ut ibi* 9 Lect. S. Pp. M. com. Oct. et S. Pp. M. Gl. Cr. Vesp. a cap de seq. com. præc. et Oct.
20. Fer. 4. S. Felicis de Valois C. dx CA. L1N. Incipit Amos *ex fer. 5. seq. 1.* Incipit Abdias *ex fer. 6. 1.* Incipit Jonas *ex Sabb. seq. 1. reliq. ut ibi* com. Oct. Gl. Cr. Vesp. de seq. com. præc. et Oct.
21. Fer. 5. Præsentatio BMV. dx jus CA. *ut in pr. com. Oct. Gl. Cr. Præf. de Beat et Te in Præsent. In Vesp. com. seq. et Oct.*
22. Fer. 6. Sæ Cæcilie VM. dx CR. *ut in pr. com. Oct. Gl. Cr. In Vesp. com. seq. et Oct. ac Sæ Felicitatis M. Fest. Palat.*
23. Sab. S. Clementis Pp. M. sdx CR. *ut in pr. 9 Lect. Sæ M. com. Oct. et Sæ M. Gl. Cr. Vesp. de seq. ut in 1 Vesp. fest. com. Dom. ant. Super Muros etc. Or. Dom. ult. et præc. ac S. Chrysogoni M.*

24. Dom. 28. et ult. post Pent. Octava S. Stanislai Kost. C. dx CA L1N. Dom. curr. reliq. ex Octav. 9 Lect. et com. Dom. ac S. M. Gl. Cr. Præf. Trinit. ult. Evang. Dom. Vesp. a cap. de seq. com. præc. et Dom.
25. Fer. 2. Sæ Catharinæ VM. dx CR. L1N. Incipit Nahum curr. reliq. in pr. Gl. In Vesp. com. seq. et S. Petri Ep. M. Fest. Palat.
26. Fer. 3. S. Gregorii Thaum. Ep. C. sdx CA. fuit 17 hujus Hym. mut. Y. L1N. Incipit Habacuc curr. reliq. ut ibi 9 Lect. et com. S. Petri in L. suff. in M. Gl. 3 Or. a cunct. Vesp. de seq. com. præc.
27. Fer. 4. Sæ Salomeæ V. dx CA. fuit 17 hujus L1N. fer. curr. Incipit Sophonias reliq. in PRP. Gl. Vesp. a cap. de seq. Hym. mut. Y. com. præc.
28. Fer. 5. S. Joannis a Cruce C. dx CA. fuit 24. hujus L1N. curr. Incipit Aggæus reliq. ut ibi Gl. In Vesp. com. seq. et S. Saturnini M.
29. Fer. 6. Vigil. S. Ludovici C. sdx CA. fuit 25. Aug. Hym. mut. Y. L1N. curr. Incipit Zacharias 1. ex cras Incipit Malachias 2. reliq. ut ibi 9 Lect. et com. Vigil. ac S. M. Gl. ult. Evang. Vigil. Mis. 2. Vesp. de seq. tant.

30. Sab. S. Andreae Apl. dx 2 cl. CR. *ut in pr.* Gl. Cr. Præf. de] Apl. In Vesp. com. Dom. 1 *Advent.*

Hodie a Vesp. suff. Sr. cessant. Post completor. dic ant. Alma Redempt. *cum suo* *Ÿ.* et collect. Dieb. Dom. *stando aliis flecten.*

DECEMBER habet Dies XXXI.

1. **D**om. 1 *Advent.* 1 cl. de ea sdx C. Viol. *ut in Psal. et pr. non dic Te Deum Laud. etc.* sed dic 9 R̄. In Mis. omis. Gl. dic Cr. ad 1 nam 4 Psalm. cum symb. Quicunq. in R̄. br. *Ÿ.* Qui venturus es etiam in festis nisi aliter notet præc. Dom. In Vesp. com. seq.

Hodie denuntiatur Populo Jejunium in fer. 4. et 6tis toto temp. Advent. ex Derto Sr. Dni Pii 6ti compensando Vigiliis quæ antea jejunium habebant annexum tam quo ad qualitt. quam etiam quantitat.

2. Fer. 2. S. Bibianæ VM. sdx CR. *ut ibi com. fer. Gl. 3 Or. de Beata Vesp. | de seq. Hym. mut. Ÿ. com præc. et fer.*

3. Fer. 3. S. Francisci Xaverii C. dx CA. *ut in pr. com. fer. Gl. Vesp. a cap. de seq.*

~~8^o 1780 1807~~ ~~1780 1807~~ ~~1780 1807~~ ~~1780 1807~~ ~~1780 1807~~ ~~1780 1807~~
~~1780 1807~~ ~~1780 1807~~ ~~1780 1807~~ ~~1780 1807~~ ~~1780 1807~~ ~~1780 1807~~
Cade 2g, 22+k2.
+ 2g. + 2g+k2. + 2g + 12 Jan 2g. 17 Jan 2g. + 2 Feb. 2g.
2g. Febr. + 2g. 22 Febr. + 2g. + 2g. 5. Martij.
2g.

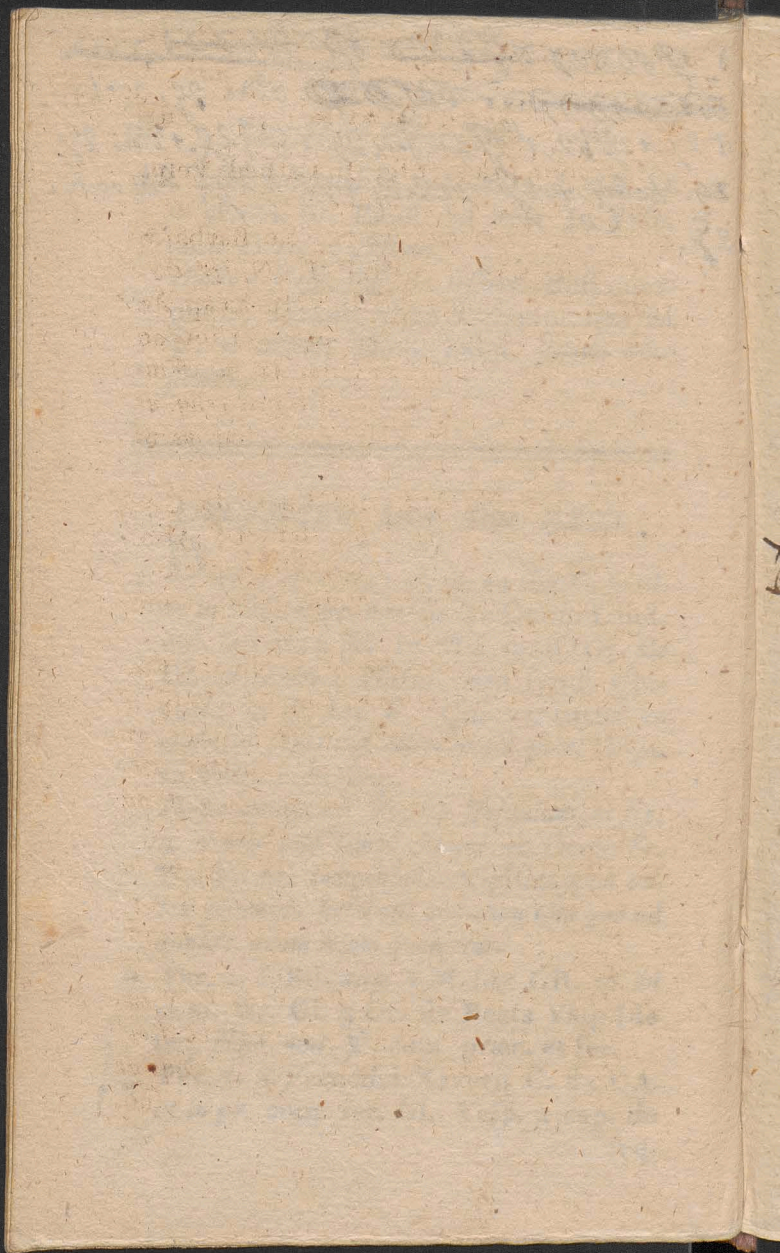

seq. com. præc. et fer. In Cathed. Vesp.
de seq. com. præc. et fer.

4. Fer. 4. *Jejunium Advent.* Sæ Barbaræ
VM. dx CR. *ut in PRP. L 1 N. fer. cur.*
reliq. ut ibi com. fer. Gl. Vesp. a cap. de
seq. *Hym. mut. V.* com. præc. et fer. ac
S. Sabbæ Abb. C. *In Cath. dx jus ob in-*
fig. Reliqui. L 1 N. Confitebor *reliq. ut*
supra Gl. Cr. In Vesp. com. seq. *ac ut*
supra.

5. Fer. 5. S. Petri Chrysol. Ep. C. dx CA.
LP. *ex heri ut in pr.* com. fer. et S. Abb.
C. Gl. Cr. Vesp. a cap. de seq. com.
præc. et fer. *Lovic.* Vesp. de seq. com.
fer. *tant.*

6. Fer. 6. *Jejunium Advent.* S. Nicolai Ep.
C. dx CA. *ut ibi* com. fer. Gl. Vesp. a
cap. de seq. *Hym. mut. V.* com. præc. et
fer. *Lov.* in colleg. dx 1 cl. cum Oct. *cele-*
bre L 1 N. Fidelis sermo etc. *reliq. ut ibi*
Gl. Cr. In Vesp. com. seq. et fer.

7. Sab. S. Ambrosii Ep. C. dx CA. *ut ibi*
com. fer. *Lov.* com. Oct. et fer. Gl. Cr.
In Vesp. com. Dom. *Lov.* et Oct. *Jejun.*
consuet.

8. Dom. 2 *Advent.* 2 cl. de ea sdx C. Viol.
ut in Psal. et pr. ac ut in Dom præc. Lov.
com. Oct. *sine* Gl. *dic* Cr. Vesp. *ubiq. de*
seq.

seq. com. Dom. tant. *Hym.* terminant
Jesu tibi etc.

9. Fer. 2. †. Conceptio BMV. dx 2 cl.
cum Oct. *celebre CA. fuit heri ut in pr.*
com. fer. Gl. Cr. Præf. de Beat. et Te
in Concept. *Ÿ.* ad 1mam Qui natus qui
dic per Oct. In Vesp. com. fer. et S. Mel-
chiadis Pp. M.
10. Fer. 3. De Oct. sdx CA. *ut in fest. et pr.*
com. fer. et S. Pp. M. Gl. Cr. *ac ut heri*
Vesp. a cap. de seq. com. præc. et fer.
Lovic. De Oct. S. Nicolai sdx CA. *ut ibi*
com. Oct. *ac ut supra etiam in Vesp.*
11. Fer. 4. *Jejun. Advent.* S. Damasi Pp.
C. sdx CA. *ut ibi com.* Oct. et fer. *Lovic.*
com. Octavar. Gl. Cr. Vesp. a cap. de
Oct. com. præc. et fer. *Lov.* a cap. de
Oct. S. Nicol.
12. Fer. 5. De Oct. sdx CA. *ut in fest. et*
pr. 5. dic com. fer. in L. et M. Gl. 3 Or.
de Spirit. S. Cr. *Lov.* de Oct. S. Nicol.
ut ibi com. oct. et fer. Vesp. ubiq. de seq.
Lov. ut in 1 Vesp. fest. com. Oct. et fer.
13. Fer. 6. *Jejun. Adv.* Sæ Lucæ VM. dx
CR. *ut in pr.* com. Oct. et fer. Gl. Cr.
In Vesp. com. Oct. et fer. *Lov.* Octava
S. Nicolai dx CA. *ut ibi com.* Oct. *ac ut*
supra Vesp. a cap. de seq. com. præc. et
Oct. ac fer.

14. Sab

14. Sab. de Oct. sdx CA. *ut in fest. et pr.*
7 die ac ut 12 hujus. Vesp. fer. Psalm. de
 Sabb. a cap. de Dom. com. Oct. *ut in 1*
Vesp. fest. sine prec. Lou. S. Luciae VM.
ut 13 hujus. In Vesp. com. Dom. et Oct.
15. Dom. 3 Advent. de ea 2 cl. sdx C. Viol.
ut in Dom. 1 Advent. et in pr. ad imam
et complet. non dic prec. com. Oct. in L.
et M. 3 Or. non dic nec Gl. sed dic Cr.
 Præf. de Beat. In Vesp. com. Oct. et
 sequi.
16. Fer. 2. S. Eusebii Ep. M. sdx CR. *ut*
ibi com. fer. in L. et M. Gl. 3 Or. de
 Beat. Vesp. a cap. de seq. *Hym. mut. Y.*
 com. præc. et fer.
17. Fer. 3. S. Thomæ a Villa nova Ep. C.
fuit in LP. 22. 7br. ex 18. ejusd. ut ibi com:
fer. ac ut heri. Vesp. de seq. com. præc.
 et fer. *ant. O! Sapientia quæ duplicatur*
Et c.
18. Fer. 4. *Fejun. Adv. Quat. temp. Expe-*
ctatio Partus BMV. dx jus CA. ut in pr.
 9 Lect. et com. fer. *ant. Missus est. Gl.*
 Cr. Præf. de Beat. *ult. Evang. fer. Mis.*
 2. In Vesp. com. seq. et fer. *ant. O!*
 Adonai etc.
19. Fer. 5. S. Eduardi C. sdx CA. *fuit 13.*
sbr. Hym. mut. Y. ut ibi com. fer. ac ut
16. hujus. Vesp. a cap. de seq. *Hym.*
mut.

- mut. *V.* com. præc. et fer. ant. O!
Radix etc.
20. Fer. 6. *Fejum. Adv. Vigil. Quat. tempr.*
S. Andreae Avellin. C. sdx CA. fuit 10.
gbris ut ibi 9 Lect. et com. fer. ant. Ex
quo (*de Vigil. in Offo nihil*) in M. Gl. 2.
Or. fer. 3. Vig. ult. Evang. fer. Mis. 2.
Vesp. de seq. com. fer. ant. O! Clavis.
21. Sab. *Quat. temp.* S. Thomæ Apl. dx
2 cl. CR. *ut in pr.* 9 Lect. et com. fer.
ant. nolite timere. Gl. Cr. Præf. de Apl.
ult. Evang. fer. Mis. 2. In Vesp. com.
Dom ant. O! Oriens.
22. Dom. 4 *Advent.* 2 cl. de ea sdx C. Viol.
ut in Dom. 1 Advent. et in pr. Vesp. de
Dom. ant. O! Rex.
23. Fer. 2. de ea *ut in Psal. et pr.* ad Laud.
ant. Ecce veniet etc. ad Bened. Ecce
completa etc. Mis. de Dom. *sine* Cr.
2 Or. Fidel. 3 de Beata ad magnificat
ant. O! Emanuel etc.
24. Fer. 3. *Vigilia Nativit. Dni cum Fejum.*
de ea sdx C. Viol. ad Laud. *et hor.* ant.
pr. ritu 2plici Mis. *pr. sine* Gl. et Cr.
Or. 1. *Hodie Martyrol. legi. solemniter in*
Pluvial. cum Acolith. accens Candel. Hym.
per Oct. terminant Jesu tibi.
Ab hac die inclusive usq. ad Oct. Epiph. pro-
hibent. Mis. Votivæ et Defunctor.
25. Fer.

25. Fer. 4. Nativitas DNIC. dx 1 cl. cum Oct. celebre CA. ut in pr. dicunt 3 Mis. in Obs Gl. Cr. Præf. et commun. per tot. Oct. pr. Si quis autem unam tant. dicere velit dicat 3 duas enim dicere prohibet SRC. In 1ma Mis. dic Noctem sacratis. etiam si in die celebret. In 2da fit com. Sæ Anastasiæ in his 2bus Mis. non sumit Purificationem nec abstergit Calix Purificatorio. Orationem tamen consuetæ dicuntur et digiti abluuntur in aliquo vase mundo ad hoc præparato. Calix non debet poni extra Corporale. In tertia Mis. Omnia de more usque adsumption. sanguinis inclusive, qua perfecta sumet sacerdos Purificat. ordinariam deinde ablutioem digitorum e dicto vase immitat in Calicem et sumat, ac deniq. faciat scilicet in Calice digitor. ablutioem. et postquam exterserit calicem etiam vas in quo fuit ablutio extergat. In fine 3 Mis. legit Evang. ex fest Epiph. In Mis. solem. ad verba et incarnatus Celebrans cum Ministris genu flectit. super infimo gradu. In Vesp. com. seq. item com. Oo. Ss. Min. ant. Istorum X. lætamini Or. Deus qui nos annua etc.
26. Fer. 5. †. S. Stephani Proth. M. dx 2 cl. cum Oct. celebre CR. et simul commemor. Oo. Ss. Min. ut in pr. com. Oct. Nativ.

- et Oo. Ss. Mm. ant. Vestri capil. etc. in
L. et M. Gl. Cr. Præf. *ut heri* Bened.
Avenæ. Vesp. de Nativ. a cap. de S.
Steph. com. S. Joan. et Oct. ac Oo. Ss.
Mm.
27. Fer. 6. S Joannis Apli et Evang. dx
2 cl. *cum* Oct. CA. *ut in pr.* com. Octav.
Gl. Cr. *ac ut heri* Bened. Vini Vesp. de
Nativit. *ac ut in* Breviar.
28. Sab. Ss. Innocentium Mm. dx 2 cl.
C. Viol. *ut in pr.* in 3 Noct. loco ant. tra-
diderunt *dic* Isti sunt *non dic* Te Deum
Laud. *sed dic* 9 Bc. com. Octavar. M. *sine*
Gl. *dic* Cr. In Cath. ratione Reliquiar.
dic Te Deum Laudam. cum Gl. et Cr.
Vesp. de Nativ. etc. *ut ibi* com. Dom.
29. Dom. *infr.* Oct. Nativ. de ea sdx CA.
ut in fest. Nativit. *et pr.* com. Octavar.
In Vesp. com. S. Thomæ et Octavar.
30. Fer. 2. S. Thomæ Cant. Ep. M. sdx
CR. *ut in pr.* com. Octavar. Gl. Gr. Vesp.
de Nativit. *ritu zplici* a cap. de seq. com.
S. Thomæ et Octavar.
31. Fer. 3. S. Silvestri Pp. C. dx CA. *ut in*
pr. com. Octavar. Gl. Cr. Præf. Nativ.
Vesp. de seq. *tant.*

Ad M. D. G. B. M. V. H. Ss. Oo. cultum
et Veneration,

PRO

PRO ARCHI DIACONATU CAMEN.

August.

14. Fer. 4. ut in Direct. absq. 9 Lect. et com. Vigil. Vesp. a cap. de seq. Hym. mut. *Y.* com. præc.
15. Fer. 5. S. Bonaventuræ E. C. fuit 14. Julii dx CA. ut in pr. Gl. C. Vesp. a cap. de seq. com. præc.
16. Fer. 6. ut in Direct.
17. Sab. Vigil. cum Jejun. ut in Direct. 9 Lect. et com. Vigil. Gl. Mis. ult. Evang. Vigil. Vesp. de seq. com. Dom. *tant.*
18. Dom. 14. post Pent. Assumptio BMV. dx 1 cl. cum Oct. CA. ut in pr. 9 Lect. et com. Dom. Gl. Cr. Præf. de Beat. ult. Evang. Dom. In Vesp. com. seq. et Dom.
19. Fer. 2. S. Hyacinthi C. dx 1 cl. cum Oct. fuit heri CA. ut in PRP. Gl. Cr. Præf. ut heri (non fit oom. Oct.) In Vesp. com. seq.
20. 21. ut in Direct. Vesp. a cap. de seq. com. præc. et Octavar.
22. Fer. 5. S. Botuidi M. dx CR. fuit 28. Julii ut in PRS. com. Octavar. Vesp. a cap. de seq. com. præc. et Octavar.
23. 24. ut in Direct. In Vesp. com. seq. et Oct. S. Hyacinth. ut in 1 Vesp. ac Dom.

25. *Dom. 15. post Pent.* Octava Assumpt. BMV. dx CA. ut ibi 9 Lect. Dom. com. Oct. et Dom. ac ut in fest. In Vesp. com. seq. let Oct. ac Dom.
26. Fer. 2. S. Dom. C. dx CA. fuit 4. Aug. ut ibi Gl. ac ut in Director. usq. ad 2. Septembris.
2. Fer. 2. ut in Direct. Vesp. a cap. de seq. com. præc.
3. Fer. 3. De Oct. sdx CA. ut ibi Gl. 2 Or. Beat. 3 Eccl. Cr. Vesp. de Oct. Reliqua omnia ut in Director.

DECRETA NONNULLA

scitu necessaria.

1. In Missa dierum solemnum quæ absq. cantu et Ministris celebrantur non est facienda Thurificatio S R C. 22. Januar 1701. in una Camaldul.
2. In Missis de Festo Simplici etiam si recitatum non sit Officium potest dici Gloria in excelsis, in Miss. autem Vigiliarum et feriarum majorum infra Octavas nunquam dicitur: non dicitur in Missa Votiva de Ss. Trinitate, semper dictr in Votiva de Angelis, non dicitur in votivis de Apostolis neq. de Spiritu S., neque de Ss. Eucharistiæ Sacramento, neque in Votivis de B. V.

Si

Si dicatur extra Sabbathum secus si cantentur solemniter pro re gravi et publica, vel ex voto die Dominica 103.

3. Recitantes Officium et celebrantes in Ecclesiis ubi dicitur de Confessore utrum debeant se conformare in colore illis Ecclesiis etiam si nulla ibi sit solemnitas. Responsum fuit affirmative, etiam quo ad Missam, quæ non poterit celebrari de S. Confessore, si color fuerit rubeus SRC. 7 Maji 1764. in Varsavien. Canonici Cathedralium et Collegiatarium accipiunt fructus suorum Canonicatum sub onere interveniendi Ecclesiæ in celebratione divinorum Officiorum: quæ celebratio non importat solum horas canonicas, sed etiam Missam conventualem, tanquam præcipuam partem, et proinde ad applicationem ejusdem Missæ conventualis tenentur pro illis, ex quorum dispositionibus distributiones, et emolumenta percipiunt S. Cong. Concil. 17. Martii et 9 Junii 1714.
4. Qui sunt de gremio alicujus Ecclesiæ debent recitare officium qd in choro dicitur licet morentur alibi SRC. 30. Aug. 1602. in solernit. ex Merat. in Indice Decretor. Brev. 2.

ELENCHUS
PRÆLATORUM
&
CANONICORUM

in

ECCLESIA METROPOLITANA GNESNENSIS.



PRÆLATI:

- F**RANCISCUS MALCZEWSKI, Præp.
et Pobiedziscensis Ord. S. Stanisl. Equ.
CONSTANTINUS KUSZELL, Dec. Cath.
Pofnan. Cancus Ord. S. Stanisl. Eques.
JOACHIMUS DEMBOWSKI, Archidiac.
Præptus Vladislav. Custos Plocen. Ord.
S. Stanisl. Eques.
JOSEPHUS GEMBARTH, Primicer. In-
sign. Colleg. Łovicien. Cancus.
MICHAEL

MICHAEL KOCIEŁKOWSKI, Scholast.
 Vicar. in Spiritualibus, et Offic. Gnalis
 Gnesn. in Babimost: Præpt. Sæ Theol.
 et U. J. D.

XAVERIUS RYDZYSKI, Custos Eppus
 Culmens. Ord. Aqu. Rubr. et S. Stanisl.
 Eques.

Coadj. ALBERTUS WYSSOGOTTA ZA-
 KRZEWSKI, Cath. Posnan.

IGNATIUS BARDZINSKI, Cancellar.
 Lancien, Dec. Judex Surrogatus Me-
 tropolit. Gnesn.

C A N O N I C I :

STEPHANUS ŁUBIENSKI, Suffragan.
 Eppus Bibliens. Abbas Commend. Tre-
 mens. Senior Pater Capituli Ord. Aquil
 Albæ et S. Stanisl. Eques.

ANTONIUS NARZYMSKI, Eppus Evar.
 Suffrag. et Præptus Pultovien. Infulat.
 Lascen. Ord. S. Stanisl. Eques.

JOANNES HŁOWIECKI, Cath. Posnan.
 Cancus U. J. D.

JOSEPHUS ROKOSSOWSKI, Archidiac.
 Szremen. ad S. Adalb. Posn. et Broden.
 Præptus Ord. S. Stanisl. Eques U. J. D.

LUDOVICUS JOSEPHUS de MATHY
 Eppus Thanas. Suffrag. Posnan. Proth

- Notar. Aplicus ac Pontif. Sol assistens.
 Cancus Crusvicien. Præptus Costen.
 Ord. S. Stanisl. Eques.
- Coadj. MARTINUS SCHMITT, Præptus
 Szremen. et Dolscen.
- GASPAR SZAJOWSKI, Eppus Laraden.
 Suffrag. et Decan. Lovicien.
- ANTONIUS KOŁACZKOWSKI, Cath.
 Posnan. Cancus.
- GREGORIUS ZACHARYASZEWICZ,
 Insig. Colleg. Lovic. Cancus, Infulat.
 Camen. Raven. Præpt. Auditor Curiaë
 Archi Eppalis Sæ Th. ac U. J. D.
- JOANNES ALBERTRANDI, Eppus Ze-
 nopolitan. Insig. Colleg. Varf. Cancus
 Ord. S. Stanisl. Eques.
- Coadj. FRANCISCUS SALESIVS WA-
 LINSKI, Illrmi Rndmi Capit. Metrop.
 Gnesn. Secretarius ibidem Beneficiat.
 Sæ Theog. Dr.
- SIMON SKIWSKI, M. D. Vitkovienf.
 Præptus.
- DANIEL WALEWSKI, Cath. Cracov.
 Primicerius Ord. S. Stanisl. Eques.
- JOSAPHAT MURZYNOWSKI, Kiszko-
 vien. Præptus Sæ Th. ac U. J. D.
- FRANCISCUS CZEHOVSKI, Custos
 Cath. Posnan. Kozmin. et Sieradien.
 Præptus Sæ Th. ac U. J. D.

MICHAEL

MICHAEL KOMOROWSKI.

ADALBERTUS KARSKI, in Chodecz et
Sluszewo Præptus.

LADISLAUS GOZIMIERSKI, Cancus
Varmien.

LUDOVICUS LOGA, Insig. Colleg. Lovi-
cien. et S. Georg. in Arce Gnesn. Can-
cus Uniejovien. Archidiac. Judex Sur-
rogatus Metropolit. Gnesn.

CASIMIRUS ŁUBIENSKI, Capellæ Łu-
bienian. in Eccl. Metropolit. et in Koło
Præptus.

JOANNES SIEGEL, insig. Colleg. Łovic.
Cancus.

CAJETANUS KOWALSKI.

DANIEL OSTROWSKI, Archidiac. Ku-
rzelovien. in Helmno Præpt.

FELIX WODZINSKI, Archidiac. Łovic.
Cancus Varlav.

Elenchus
Defunctorum

Clero Archidiœcesano Gnesnensi
ex Anno 1797.

Stanislav Kluczynski, Vicar. Provifus
in Rzgow.

Joannes Siekierski, Vicarius Applicatus
in Konfkie.

Jofaphat Obrebski, in Parzenczew Cur.

Martinus Cabanski, in Pieczewo Curat.

Laurentius Wierzbicz, in Rzgow Curat.

Adalbertus Bubelski, Cancus Colleg.

Wotborien. in Kolacinek Curat.

Joſephus Kaſzowski, Cancus honor. Lan-
cicien. in Brzezini Præptus.

Mathæus Choynacki, Cancus Arch. Col-
leg. Lancicien.

Ex

E x 1 7 9 8.

Rochus Kaweczynski, in Skoszewy Cur.
Nicolaus Giemzicki, in Budziszowice Curat. Anr. 82.

Thomas Małebłowski, Præsb. in Domo Lovicien. emerit. ac invalid. Sacard.

Vicentius Stobiecki, in Dworszowice Curatus.

Maximilianus Lisowski, in Radomsko Præbendar.

Jacobus Woinski, Cancus honor. Helmen. in Boriskawice Curatus in Kłodowa Præbendar.

Mertinus Łozinski, Vicar. in Kaszow.

Thomas Niedzwiecki, in Lubochnia Cur.

Valentinus Stawiski, Mansion. in Bielawy.

Mathias Karwacki, Decan. Foran. Stawiszynen. in Blezanow Curat.

Paulus Kotlicki, in Tuszyn Vic.

Stanislaus Kłofsowski, Colleg. Calisien. Custos.

Nicolaus Mierecki, in Skarboszewo Cur.

Jacobus Stojakowski, in Dziekanowice Curatus.

Ladislaus Sliwski, in Waliszewo Curat. Anr. 80.

Sebastianus Kobuszewki, in Pozdzenice Curatus.

Igna-

Ignatius Bogusławski, in Brzezno Curat.
Anr. 84.

Ignatius Szczaniecki, in Pleszew Curat.
Adamus Bętkowski, Ecclesiar. Colleg.
Chocen. et S Georgii in Arce Gnesnen.
Cancus in Graboszewo Curatus.

Stanislaus Białachowski, Ord. Can. Late-
ranen. Professus in Ryszewko Curatus.
Andreas Chlebowski, in Białkow et Bru-
dzew Curatus.

Valentinus Trzasański, in Czeszewo Cur.
Franciscus Kozłowski, in Dobroszówo
Vicarius.

Bartholomæus Gostomski, in Mielzyn
Curatus.

Adalbertus Badurski, Præptus Hospital.
in Pleszewo.

Casimirus Pakolski, in Kretkowo Curat.
Stanislaus Klujewski, Præbendarius in
Tursko.

DIES LUNATIONIS.

JANUARIUS.

Novil. Febr. 6. h. 10. m. 55. ante merid.
 Cresc. Febr. 14. h. 5. m. 18. post merid.
 Plenil. Febr. 20. h. 7. m. 25. Vesp.
 Decresc. Febr. 28. h. 0. m. 24. post merid.

FEBRUARIUS.

Novil. Mart. 5. h. 4. m. 48. mane.
 Cresc. Mart. 12. h. 2. m. 1. a merid.
 Plenil. Mart. 19. h. 6. m. 53. mane.
 Decresc. Mart. 26. h. 8. m. 45. a merid.

MARTIUS.

Novil. April. 6. h. 8. m. 9. a merid.
 Cresc. April. 13. h. 8. m. 52. a merid.
 Plenil. April. 20. h. 7. m. 21. a merid.
 Decresc. April. 28. h. 5. m. 20. a merid.

APRILIS.

Novil. Maji 5. h. 8. m. 56. ante merid.
 Cresc. Maji 12. h. 5. m. 58. mane.
 Plenil.

Plenil. Maji 19. h. 8. m. 52. mane.
 Decresc. Maji 27. h. 11. m. 52. mane.

MAYUS.

Novil. Jun. 4. h. 6. m. 41. a merid.
 Cresc. Jun. 11. h. 6. m. 40. a merid.
 Plenil. Jun. 19. h. 0. m. 50. post med. noct.
 Decresc. Jun. 27. h. 2. m. 9. mane.

JUNIUS.

Novil. Jul. 3. h. 2. m. 42. mane.
 Cresc. Jul. 9. h. 5. m. 49. post merid.
 Plenil. Jul. 17. h. 8. m. 32. mane.
 Decresc. Jul. 25. h. 5. m. 4. a merid.

JULIUS.

Novil. Emb. 2. h. 9. m. 39. ante merid.
 Cresc. Emb. 9. h. 5. m. 39. ante merid.
 Plenil. Emb. 17. h. 5. m. 45. mane.
 Decresc. Emb. 25. h. 1. m. 7. post med. noct.
 Novil. Aug. 31. h. 4. m. 39. a merid.

AUGUSTUS.

Cresc. Aug. 7. h. 8. m. 31. vesp.
 Plenil. Aug. 13. h. 8. m. 31. vesp.
 Decresc. Aug. 22. h. 9. m. 3. ante merid.
 Novil. 7bris 30. h. 0. m. 59. post med. noct.

SEPTEMBER.

Cresc. 7bris 6. 8. m. 47. mane.

Plenil. 7bris 14. h. 10. m. 33. ante merid.

Decresc. 7bris 21. h. 3. m. 38. post merid.

Novil. 8bris 28. h. 10. m. 3. ante merid.

OCTOBER.

Cresc. 8br. 6. h. 8. m. 49. post merid. Noct.

Plenil. 8br. 14. h. 2. m. 2. pt med. Noct.

Decresc. 8br. 20. h. 10. m. 10. post merid.

Novil. 9br. 28. h. 8. m. 57. a merid.

NOVEMBER.

Cresc. 9br. 4. h. 11. m. 53. ante med. N.

Plenil. 9br. 12. h. 1. m. 17. a merid.

Decresc. 9br. 19. h. 5. m. 56. mane.

Novil. Decbr. 26. h. 3. m. 30. post merid.

DECEMBER.

Cresc. Dec. 4. h. 7. m. 46. Vesp.

Plenil. Dec. 12. h. 2. m. 26. p. med noct.

Decresc. Dec. 18. h. 3. m. 42. a merid.

Novil. Jan. 26. h. 10. m. 2. ante merid.

TABELLA ORTUS & OCCASUS SOLIS.

Pro Elevatione Poli Grad. 52. m. 49.

| Dies. | Ortus | | Occafus | | Ortus | | Occafus | | Ortus | | Occafus | |
|-------|------------|--------|---------|--------|-----------|--------|---------|-------|------------|-------|---------|-------|
| | H. M. | H. M. | H. M. | H. M. | H. M. | H. M. | H. M. | H. M. | H. M. | H. M. | H. M. | H. M. |
| | JANUARIUS. | | | | FEBRUAR. | | | | MARTIUS. | | | |
| 5 | 8. 15. | 3. 45. | 7. 30. | 4. 30. | 6. 32. | 5. 28. | | | | | | |
| 10 | 8. 10. | 3. 50. | 7. 20. | 4. 40. | 6. 21. | 5. 39. | | | | | | |
| 15 | 8. 4. | 3. 56. | 7. 11. | 4. 49. | 6. 11. | 5. 49. | | | | | | |
| 20 | 7. 57. | 4. 3. | 6. 59. | 5. 1. | 6. 0. | 6. 0. | | | | | | |
| 25 | 7. 49. | 4. 11. | 6. 48. | 5. 12. | 5. 49. | 6. 11. | | | | | | |
| 30 | 7. 42. | 4. 18. | 6. 37. | 5. 23. | 5. 30. | 6. 21. | | | | | | |
| | APRILIS. | | | | MAJUS. | | | | JUNIUS. | | | |
| 5 | 5. 28. | 6. 32. | 4. 28. | 7. 32. | 3. 45. | 8. 15. | | | | | | |
| 10 | 5. 18. | 6. 42. | 4. 22. | 7. 38. | 3. 41. | 8. 19. | | | | | | |
| 15 | 5. 8. | 6. 52. | 4. 14. | 7. 46. | 3. 39. | 8. 21. | | | | | | |
| 20 | 4. 57. | 7. 3. | 4. 6. | 7. 54. | 3. 38. | 8. 22. | | | | | | |
| 25 | 4. 41. | 7. 13. | 3. 59. | 8. 1. | 3. 39. | 8. 21. | | | | | | |
| 30 | 4. 38. | 7. 22. | 3. 53. | 8. 7. | 3. 40. | 8. 20. | | | | | | |
| | JULIUS. | | | | AUGUSTUS. | | | | SEPTEMBER. | | | |
| 5 | 3. 43. | 8. 17. | 4. 23. | 7. 37. | 5. 22. | 6. 38. | | | | | | |
| 10 | 3. 47. | 8. 13. | 4. 32. | 7. 28. | 5. 32. | 6. 28. | | | | | | |
| 15 | 3. 52. | 8. 8. | 4. 42. | 7. 18. | 5. 43. | 6. 17. | | | | | | |
| 20 | 3. 59. | 8. 1. | 4. 48. | 7. 12. | 5. 53. | 6. 7. | | | | | | |
| 25 | 4. 6. | 7. 54. | 5. 59. | 7. 1. | 6. 4. | 5. 56. | | | | | | |
| 30 | 4. 13. | 7. 47. | 5. 10. | 6. 50. | 6. 13. | 5. 47. | | | | | | |
| | OCTOBER. | | | | NOVEMBER. | | | | DECEMBER. | | | |
| 5 | 6. 25. | 5. 35. | 7. 26. | 4. 34. | 8. 13. | 3. 47. | | | | | | |
| 10 | 6. 36. | 5. 24. | 7. 35. | 4. 25. | 8. 17. | 3. 43. | | | | | | |
| 15 | 6. 46. | 5. 14. | 7. 44. | 4. 16. | 8. 18. | 3. 42. | | | | | | |
| 20 | 6. 56. | 5. 4. | 7. 52. | 4. 8. | 8. 19. | 3. 41. | | | | | | |
| 25 | 7. 6. | 4. 54. | 8. 1. | 3. 59. | 8. 19. | 3. 41. | | | | | | |
| 30 | 7. 15. | 4. 45. | 8. 8. | 3. 52. | 8. 16. | 3. 44. | | | | | | |

31. Xbris 1799. Pro Ra Michaelis
Missa 100.

R.D. Guillaume Missas. 25.

R.D. Lmicki Missas. 25.

R.D. Prefectus Missas. 50

