

kal.komp. 1789

6705

~~Mag. Sz. Gy.~~

Czasopismo I

BIOTHECA
M. V. JACELLI
LACOVENSIS

B

P

S

R

1789

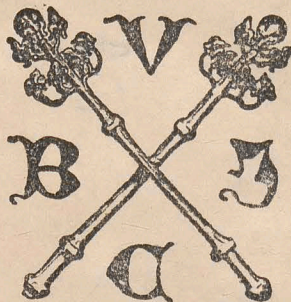

6705

I

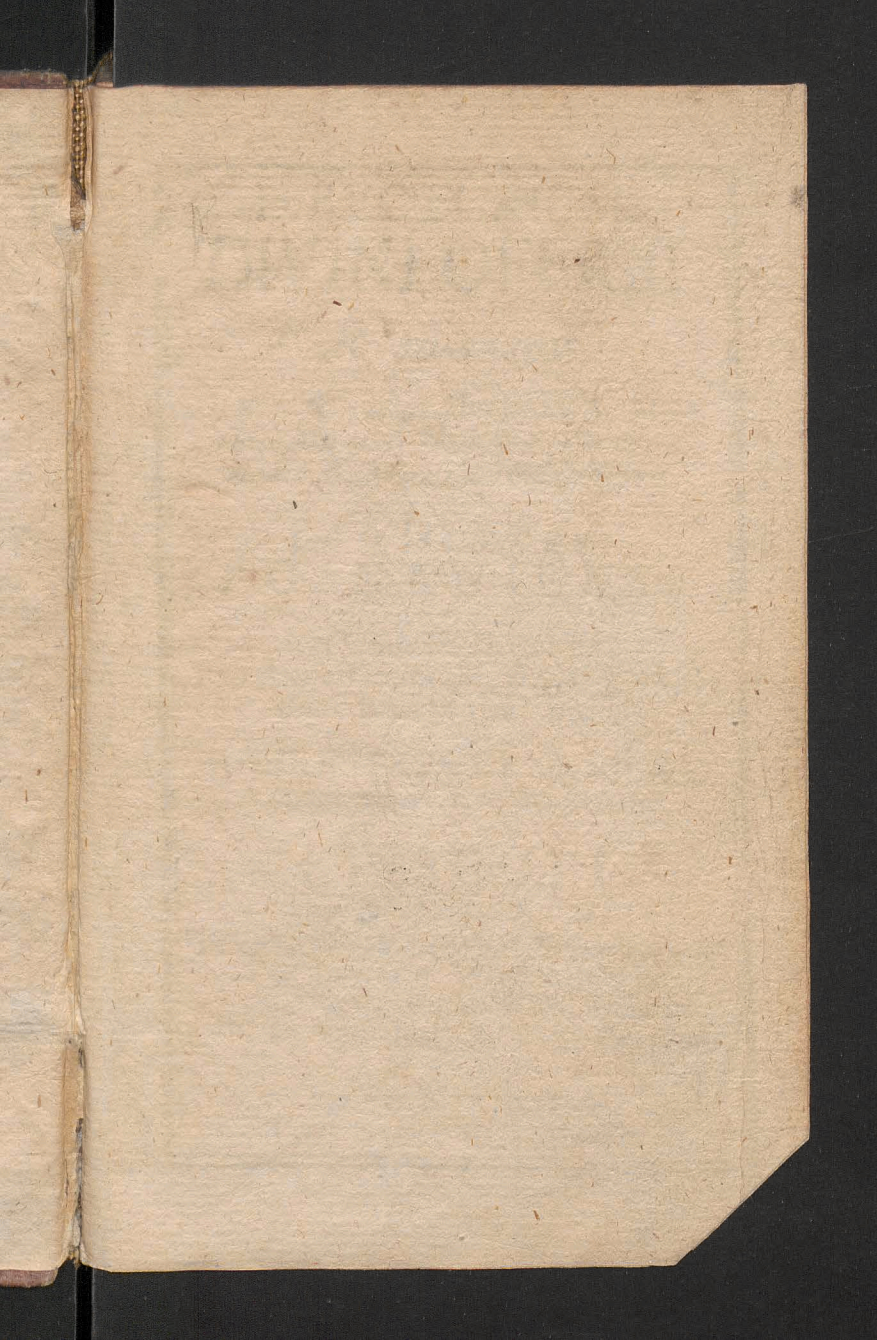

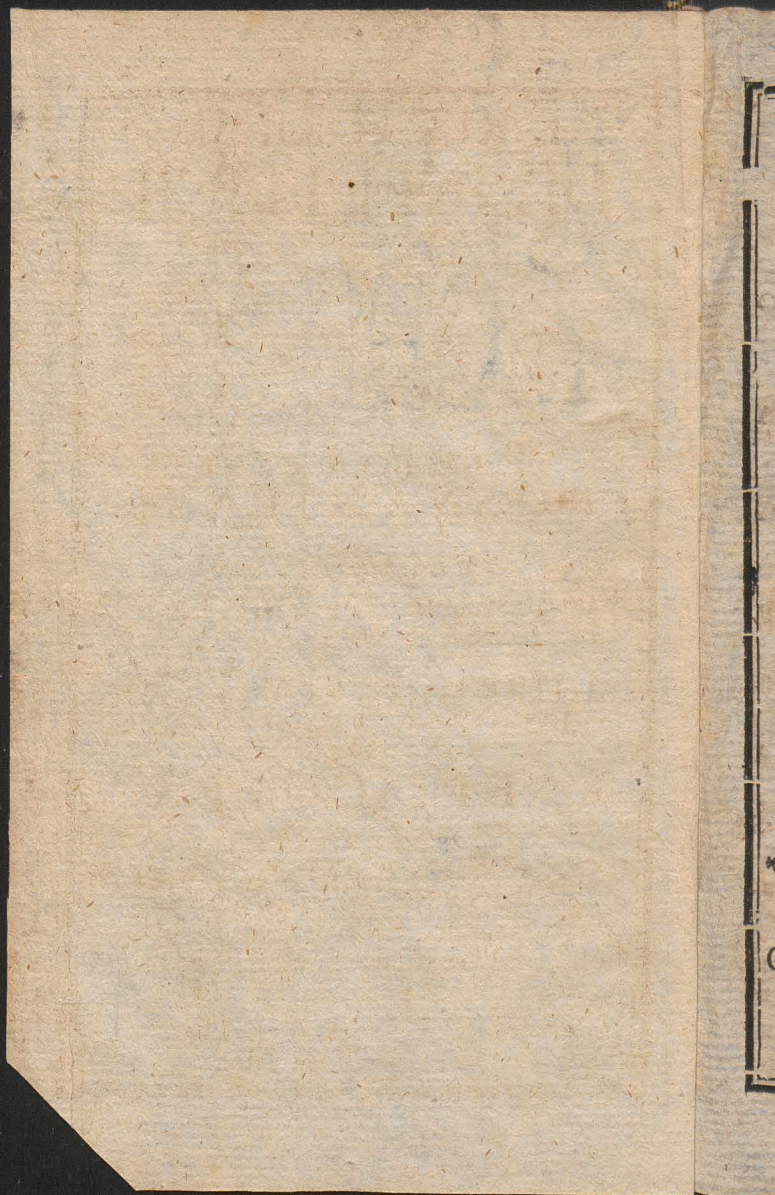

DIRECTORIUM.
DIVINI OFFICII

AC MISSARUM

JUXTA RUBRICAS BREVIARII AC MIS-
SALIS ROMANI NEC NON DECRETA
SACRÆ RITUUM CONGREGATIONIS

PRO DIÆCESI
POSNANIENSI

ACCOMMODATUM.

PRO ANNO DOMINI M. D. C. C. LXXXIX
POST BISSEXTILEM. primo

AUTHORITATE ET MANDATO
ILLUSTRISSIMI EXCELLENTISSIMI

EPISCOPI

EDITUM.

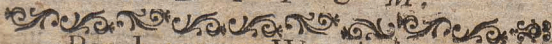
Per Joannem Woyciechowki
Vice Decan: Cathedralẽ Posnan.
Coll: ac Parochial: S. Nicol: Præp̄tun.

POSNANIÆ
TYPIS SACRÆ REG. MAESTT.

In Avitum Stemma
 ILLUSTRISSIMI EXCELLENTISSIMI
 ET
 REVERENDISSIMI
 DOMINI DOMINI
 DE



Publica Sors Regni, stat Principe tuta sub uno.
 Commoda sub Numa, Civibus esse solent.
 Relligio Divum Sancto de Præsule pendet,
 Patria prudenti Consule nixa valet,
 Tuta Salus cunctis quam fert in pectore Præsul
 Suppetias unâ, Pastor & ovis habent.



6705
 I u

ANNO AB INCARNATIONE
CHRISTI DNI 1789.

REVOLUTIONES ANNUÆ

Aureus Num:	IV
Epacta	III
Indictio Roman	VII
Litera Dominic	D.
Litera Martyrolog:	C. parv.
Pontificatûs SS: Pii VI Pp. An:	XIV.

AB INAUGURATIONE ILLRMI ET
EXCELLMI DNI FELICITER MO-
DERNI IN EPISCOPAT POSNAN
ET VARSAV: ANNUS IX

FESTA MOBILIA

Septuag:	8 Februar.
Dies Cinerum:	25 Februar
Pascha:	12. April:
Ascens Dni.	21. Maij.
Penrecost:	31. Maij:
Corpus Xfti.	11. Junij:
Dom. post Pent:	25.
Dom ima Advent.	29. Novemb
A Calend Januar. ad Diem Ciner:	
numerant. Hebdom:	7 Dies 6.

() † ()
IANUARIUS habet dies **XXXI**

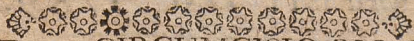

1. Fer. 5 **CIRCUMCISIO DN. I. C.**
Celebre dx 2. clas: C. A. Offic: ut
loc: propr. sine commemorat. In
Mis: Gl. Cr: Præfat: & Comunic:
de Nativ. In Vesp. com: seq: tant:
Orat: propr:
2. Fer: 6. **Octava S. Steph:** dx CR.
Offic: ut in Fest. & loc: propr: com
Octavar: Gl. Cr: præfat. de Nat:
communic: autem comun: Vesp. à
cap. de seq. com; præc: & SS. In-
noc: Ant: sumunt: de Laud psal:
ultim *Credidi:*
3. Sab: **Octava S: Ioan: Apost: &**
Evang: dx C. A. Offic: ut in Fest:
& loc: propr: com: S. S. Innoc:
Gl. Cr: Præfat. de Apost. In Ve-
sp. com: seq *Ant: Sumun: de Laud:*
psal: ex 2. Vesp. Apost:
4. **DOM Vacat Celebr:** **Octava S. S.**
Innoc: Mm: dx C. R. Offic: ut in
Fest: & loc: propr: in grio Noct:
loc: ant: *Tradiderunt. dic Isti sunt.*
Rc. 8. dic: *Gl. Patri & Te Deum*
laud: In Mis: Gl. Cr: Præfat: de
Nativ: tant: In Vesp. ant: ex Laud:
ult: psal: *Credidi:* com Vigil ant:
Puer Jesus, & S: Telesph: m.

Fer

JANUARIUS

5. Fer: 2. Vigil: Epiph: *sine jejun* sdx:
 C. A. Offic; ut in Circumcis: lect: loc:
 propr: com: S. Teleph M. sine su-
 ffr: ad imam prec: non dic: in R.
 brev: *Qui natus es* In Mis: Gl. tant:
 Orat: 3. Beat: *Deus qui Salut. &c*
 Præfat: de Nat: Vesp. de. seq. tant:
 Hym: Oês & ad Complet. termi-
 nant: *Jesu Tibi sit Gl. qui apparu-*
isti &c: Hodie & per tot: Oct Mis:
Vot: priv: & de Req. silent. except:
una Cant: præsen: Corp.
6. Fer: 3. EPIPHANIA Dni Celebre. dx
 1. Clas: cum oct: CA. Offi: propr:
 ad Matut: dicto *Pater, Ave & Cr:*
 incip. absolut: ab ant: *Afferte. Dno*
&c. Ad imam. dic. per: tot: oct:
Qui apparuisti hodie. in hym: au-
 tem *Qui apparuisti gentib:* In Mis
 Gl Cr: Præfat: & Communic: per
 tot: oct: propr: Benedict: *Auri &*
Thuris. Vesp. de Fest: ult: psal: per
 tot: oct: *In Exitu &c.*
7. Fer: 4. De oct: sdx. CA. Hodie &
 deinceps dic: ad matut: Invitat: &
 hym: Lect: propr: ut in die 2. in-
 fra oct In Mis: orat: 2. de Beat:
 3. Eccl: vel pro Pp In Vesp. ant:
 ad Magnif: *Videntes Stellam* Hodie
 aper:

JANUARIUS

- aperiunt Nuptiæ. *Judic Spirit reas-
sumunt:*
8. Fer 5. De oct: sdx CA. Offic: ut
heri & loc: propr: ad Benedict; *Tri-
a sunt munera.* In Mis: Orat: ut heri
In Vesp. ad Magnif: *Lux de Luce.*
9. Fer: 6. De oct: sdx CA. Offic: pa-
riter ut heri Lect: de 4. die ad *Ro-
man;* Vesp. de oct: a. d. Magnif: *Inter-
rogabat Magos.*
10. Sab: De oct: sdx CA. Lect: ut in
die 5. infra oct: In Vesp. a cap. de
Dom; infra oct: com: eiusd Ant:
Omnes de Saba: ✕. adorete Deum. &
com S. Hygin: M.
11. DOM: infra oct: & *Ima post Epiph.*
Celebre sdx CA. Offic: ut infra oct:
Lect: I. N. *Incipit Epist: ima ad*
Corinth: ut in Dom: 1. post Epiph:
reliq. loc: propr: com: oct: & S.
Hygin: M. In Vesp. com: oct:
12. Fer: 2. De oct: sdx CA. Lect: I. N.
ad Corinth: fer: curren: reliq. ut in
die 6. infra oct: Vesp. de oct: ut in
1. Vesp. *Orat: prop:*
13. Fer: 3. Octava Epiph: dx CA. offi:
ut in Fest: L. I. N. *ad Corinth:* reliq;
propr: Mis: propr: In Vesp. Com:
seq. & S: Felicis M.

JANUARIUS

14. Fer: 4. S: Hilarii Ep. Conf: sdx CA.
 L. I. N. de scr. *ad Corinth: 9.* lect
 & com: S: Felic: M. *Suffr: reasum:* In
 Mis: Gl: tant: orat: 3. de Beat: Præ-
 fat: ab hinc Commun: Vesp. de seq.
hym: N. Mutat: com: præc & S.
 Mauri Abbat:
15. Fer: 5. S. Pauli 1. Eremit: Conf:
 dx CA. I. N. de scr: 9. Lect: &
 com: S. Mauri: In Vesp. com: seq.
16. Fer: 6. S. Marcelli Pp. M. sdx CR.
 1. N. de scr: suffr: In Mis: Gl: Orat
 2da *Deus qui Salut:* 3. Eccl: vel Pp.
 Vesp. de seq. com: præc:
17. Sab: S. Antonii Abb: dx CA. 1. N.
 de scr: Vesp. de seq: com: præc:
 & Dom: tant per ant: *Suscepit Deus*
 ex Sab: Hym terminant: *Jesu Tibi*
fit &c
18. DOM. 2. post Epiph. Festum S.S.
 Nominis Jesu *Celebr.* dx 2. clas:
 CA. Offic: propr: 9. lect: & com
 Dom: ac S. Priscæ Virg: M. in Laud:
 & Mis: privat: tant. Gl. Cr: Præfat:
 de Nat: tant: ult: Evang: Dom: In
 Vesp. com: seq. & Dom. ac SS.
 Marii &c: Mm.
19. Fer: 2. S. Henric Ep. M. P.R.S. dx
 CR. L. 1. N. a *Mileto.* 9. lect: &
 com:

JANUARIUS

- com: SS. Marii: &c. Mm. Vesp. a
 Cap. de seq. com: præc.
20. Fer: 3. Ss. Fabiani & Sebast: M M.
 dx CR. Lect: 1. N. ex Dom: præc. *In
 cipit.* Vesp. a cap. de seq. com: præc.
21. Fer: 4. S. Agnetis Virg: M. dx CR.
 L. 1 N. *Confitebor.* Gl. tant: In Vesp.
 psal: de Dom. ult: *Lauda Jerusalem.*
 com: seq. *Fest. Palat.*
22. Fer: 5. Ss. Vincentii & Anast: Mm.
 sdx CR. 1. N. de scr: suffr: In Mis:
 orat: 2. & 3. ut in Dom: Vesp. de
 seq. com: præc: & S. Emerent.
 Virg: M. Hym: *Jesu tibi sit &c.*
23. Fer: 6. Desponsat. B. M. V. dx jus
 CA. Offic: ut loc: propr: 9. lect: &
 com. S. Emerent: Gl. Cr: præfat:
 Beat: In Vesp. com: seq.
24. Sab: Translat: S. Erixi: Reg. M.
 PRS. dx CR. 1, N. de scr: Gl. tant
 Vesp. de seq: com: S. Petri & præc:
 ac Dom: ant: ex Sab: *Suscepit &c.*
25. DOM: 3. post Epiph: *Celebr:* Con-
 versio S. Pauli Apost: dx jus C. A.
 Offic: ut loc: propr: 9. lect: Dom-
 com S. Petri & Dom: Gl. Cr: Præ-
 fat: de Apost: ult: Evang: Dom: In
 Vesp. com: S. Petri Dom: & seq.
26. Fer: 2. S. Polycarpi Ep. M. C. R L
 sdx scr. *ex heri.* suffr. Vesp. de seq.
 com: præc:

JANUARIUS

27. Fer. 3. S. Ioan: Chrysolstom: Ep.
 Conf: dx CA. *hym: V. muta: i. N.*
 de scr: Gl. Cr: Vesp. de seq. com:
 S. Paul: & præc ac S. Agnet: 2do
 Ant: *Stans &c.*
28. Fer: 4. Cathedra S. Petri Romæ dx
 jus CA. *fuit 18. præsen: Offic: ut*
 in loc: 9. lect: S. Agnet: com S.
 Pauli & Agnet: Gl. Cr: præfat de
 Apost: In Vesp. com S. Pauli & seq
29. Fer. 5. S. Francisci. Sales. Ep. Conf:
 dx CA. *hym. V mutat i. N. de scr*
 ex heri *Incipit* In Vesp. com. seq.
30. Fer: 6. S. Martinæ Virg M. sdx CR.
 hym *propr: i. N. de scr Suffi: In Mis:*
 orat: ut in Dom: Vesp. deseq. com:
 præc: *hym. V. mutat:*
31. Sab: S. Petri Nolasco Conf: dx
 CA. i. N. de scr: Vesp. a cap. de
 seq. com: præc: & Dom:

FEBRUAR. habet dies XXVIII.

1. DOM: 4. post Epiph. *Celebr. S.*
 Brigidæ Virg. dx CA. P. R. P.
 L, i. N de scr: ex Dom: 9. lect: &
 com: Dom. In Mis: Gl. Cr: Præfat
 de Ss. Trinitt *in omnibus Dom:*
propr non haben. ult: Evang: Dom.
 Vesp. de seq. com: præc: tant: hym

A

ter-

FEBRUARIUS

- terminat. *Jesu Tibi sit &c.*
2. Fer: 2. PURIFICAT. B. M. V. *Celebre*
 dx 2. clas: CA. Offic: ut in loc: Gl
 Cr: Prefat: de Nat: Dni. Benedict.
 Candelar. & Processio in C. V. *Ad*
Evang: & Elevat: tenen: ab omnib.
accens. a Celebran vero ad solum
Evang: In Vesp. com seq. & S.
Blasii M. Post-Complet: die. Ave
Regina Cælor. omnib: diebus Dom.
stando aliis vero flecten:
3. Fer: 3. S Canuti Reg. M. *loc: propr.*
pro 19. Ianuar. sdx CR. L. 1. N. de
scr: 9. lect: & com: S. Blas. M. su-
ffr: Vesp. de seq. com: præc.
4. Fer: 4. S. Andreæ Corsin. Ep. dx
 CA. 1. N. de scr: *ex fer. 5 Incipit. Vesp.*
a cap. de seq. com: præc:
5. Fer: 5. S. Agathæ Virg: M. dx CR.
 Lect: ut in loc: In Mis: *Benedict.*
Pauis &c. contra Incend: Ignis Vesp.
a cap. de seq. com: præc:
6. Fer: 6. Dorotheæ Virg: M. P. R. P.
 dx CR. L. 1. N. ex Sab: *Incipit de*
scr: Gl. tant: Vesp. a cap. de seq.
com: præc Fesl Palatii.
7. Sab. S. Romualdi abb: Conf: dx
 CA. *hym: ¶. mutat: L. 1. N. ex*
Dom 5. Incipit 9. lect: homil: & com:
 Dom-

FEBRUARIUS

- Dom̄s. post Epiph: ant: *Dne nonne bonum &c.* In Mis: orat. & ult: Evang. Dom̄ 5. In Martyrolog: præponit. *Dnica Septuag.* In Vesp. com: Dom: Septuag. ad Benedicamus addunt.
2. *Alleluia* & deinceps dic: *Laus Tibi Dne &c.* In Choro ubi è *Allel:* dic: *in æternum* propter Cadentiam Cantûs à recitantib̄ autem nihil. addit *Ab hac Dom: Septuag. ubi cantant. variæ Votiv. in omnib. ubiq omitt Alleluia.*
8. DOM: Septuag: De ea sdx 2. clas: C. Viol: Offic: de Psalr: & loc propr: Lect *Incipit Liber Genes:* Suffr: *Te Deum laud:* non dic: Ad imam-4. psal: cum Symb: loco *Confitemini* dic: *Dnus regnavit.* prec: Dominic: In Mis Cr: sine Gl. Præfat: de Trinit: Vesp. de seq. com: Dom:
9. Fer: 2. S. Apolonix Virg: M. PRP. dx CR. 1. N. de scr: Vesp. à cap. de seq. com: præc:
10. Fer: 3 S. Scholasticæ Virg: dx CA. 1. N. de scr: Vesp. à cap seq. com. præc:
11. Fer: 4. S. Ansgarii Ep. Cont: P. R. S: dx CA. loc propr: ex 4. præc: 1. N. scr: reliq. inter Patron: In Vesp. com: seq.

FEBRUARIUS

12. Fer. 5. S. Raymundi de Pennafort.
 Con. sdx CA. loc *propr. ex 23. Ianuar.* hym. *Y.* mutat. 1. N. de scr.
 Suffr. Vesp. à cap. de seq. com
 præc. Suffr.
13. Fer. 6. S. Timothæi Ep. M. sdx
 CR. loc. *propr. ex 24. Ianuar.* 1. N.
 de scr. Suffr. Vesp. à cap de seq.
 com. præc. & S. Valent. M. Suffr.
14. SAb. S. Ignatii Ep. M. sdx CR.
 loc. *propr. ex ima præsen.* 1. N.
 de scr 9. lect. & com. S. Valent.
 M. Suffr. Vesp. à cap. de seq. com.
 præc. & Ss. Faust. & Iovit Mm.
 Suffr.
15. DOM. Sexages. De Ea sdx 2 clas.
 CV. Offic. ut in Psalt. de Dom
 com. Ss. Faustini &c. Mm. sine eorum
 lect. Suffr. *Ad Imam. ut in Dom.*
Septuag. In Mis. Cr. tant. orat. 3.
 à *Cunctis.* Vesp. de seq. com.
 Dom.
16. Fer. 2. S. Ioannis de Matha Conf.
 dx CA *fuit 8 præsen.* 1. N. de scr.
 Vesp. de Fest. & dic *Vesp. Defunct*
pro ima hujus. Fest. Palat. ante
Carnis priv.
17. Fer. 3. De Ea CV. Offic. de psalt.
 & loc. *propr. com. †.* Suffr. præc non
 dic. nisi ad imam ut in Dom. Et
dic-

FEBRUARIUS

- dic. Offic. Defunct. unius Noct. cum Laud. Mis. Convent. de Req. ut in quotidian. Vesp. fer. à capit de seq Suffr.*
18. Fer. 4. S. Simeonis M. Ep. simplex CR. Ad Matut. Invitat. & hymne de comm. 1. Mart. psl. fer. curren. Y. de Mart. Lect. ima & 2. de scr. 3tia de S. Simeon. R. R. ex 3tio Noct. de Mar: *TE Deum laud.* Ad Laud. & hor, ant de Comm. Mart. Suffr In Mis. Gl. orat. 2. à *Cuctis* 3. ad Libit. Vesp. de seq. Suffr.
19. Fer. 5. Offic. Corp. xsti sdx C'A. L. 1. N. de scr. reliq. propr. ut in Additament. Breviar. Suffr. In Mis. Gl. tant. orat. 2. à *Cunct.* 3. ad Libit. Vesp. de eod. Offic. Suffr.
20. Fer. 6. De Ea CV. Offic. de psalt. & loc. propr. Suffr. sine prec. com. † Mis. ex Votiv. una Vesp. de seq Suffr.
21. Sab. Offic. Concep. B. M. V. sdx CA. L. 1. N. de scr. com. † Suffr. reliq. ut in *additam Breviar* Mis. cum Gl. tant. Vesp. a Cap. de Dom. com. præc. Suffr.
22. DOM. Quinquages, De Ea sdx CViol. 2. clas. Offic. de Psalt. & pro-

FEBRUARIUS.

- propr. *reliq. ut in Dom. Septuag.*
 Suffr. In Mis. Cr. tant. Vesp. de
 seq. com. S. Pauli & Dom.
23. Fer. 2. *Vigil. sine jejun.* Cathedra
 S. Petri Antioch. dx jus CA. Offic. ut
 in loc. *ex heri* 9. lect. Vigil. com.
 S. Paul. & Vig. In Mis. Gl. Cr.
 Prefat. de Apost. ult. Evang. Vigil
 Mis. 2. Vesp. de seq. com. præc.
 & S. Pauli *Fest Palat.*
24. Fer. 3. S. Mathiæ Apost. dx 2. clas.
 CR. Offic. ut de Comm. Apost. In
 Mis. Gl. Cr Præfat. de Apost. Vesp.
 de Fest. *Hodie claudunt. sero Nupt.*
25. Fer. 4. Dies Cinerum. De Ea CVi.
 ol. Offic. de fer. & loc. propr. com
 † Suffr. præc. gen. flex *Psal. Grad.*
in Chor. ante Matut. extra vero pro
rat. temp. Benedic. Ciner. post
 gnam & Processio. Celebrans *si non*
adfit alius Prælat. in Chor. ipse sibi
flex. genib ponit Ciner. nil dicen.
 Mis. sine Gl. & Cr. Præfat. Qua-
 drag. usq. ad Dom Pass. etiam in
 Fest. & Mis. *Vot. propr. non ha-*
bent. Orat. quæ legit. In fine Mis.
debet distinctim concludi *Vot.*
privat. & de Req. silent nisi una præ-
sen. Corp. Vesp. de seq. com. fer.
Fest. Palatii.
26. Fer. 5 S. Sigfridi Ep. Conf. P R S.

FEBRUARIUS.

- ex heri. dx C A. L. 1. N. Fidelis sermo. 9. lect. & com. fer. Mis. 2. post 3tiam. de Fest. post 9nam de fer. In CV. sine Gl. & Cr. in utraq Mis. ult. Evang. S. Ioan. In Mis. vero. privat. ult. Evang. fer. talis diei quod per tot Quadrag. observat.*
27. Fer. 6. De Ea CV. Offic. de Psalt. & loco. propr *Psal penitent.* com. † Suffr. prec. flecten. Processio. Vesp de fer. prec. com. † Suffr.
28. SAB. De Ea CV. Offic. ex Sab. & loc. propr. prec. com. † Suffr. Vesp. ex Sab á Cap. de Dom. Suffr. *Ab hac die dic. Vesp. ante prand. except. solis dieb Dom*

MARTIUS habet dies XXXI

1. DOM. ima Quadrag. *Invocavit.* De Ea sdx 1. clas. CViol. Offic. de Dom. & loc. propr. Suffr. Ad 1 mam 4. psal. cum Symb. loco *Constitemini* dic. Dñs. *regnabit.* prec. Dominic. In Mis. Cr. tant. Præfat. Quadrag. Vesp. de seq. com. Dom.
2. Fer. 2. S. Helenæ Imperat. Vid. dx CA. 1. N. *Mulierem* 9. lect. & com. fer. Mis. 2. In Vesp. com. fer.
3. Fer. 3 De Ea. Offic. fer. & loc. propr. prec. flex. com. † Suff. Vesp. de seq. com. fer. & S. Lucii. Pp. M.

MARTIUS

4. Fer. 4. IV. Temp. S. Casimiri Conf. PRP. dx 2. clas. CA. 1. N. *Iustus simorte.* 9. lect. & com. fer. & S. Lucii M. in laud. & Mis. privat. tant. Mis. 2. In Vesp. com. seq & fer.
5. Fer. 5. Translat. S. Venceslai M. PRP. dx CR. 1. N. *Fratres debiti.* 9. lect. & com. fer. Mis. 2. Gl. tant. In Vesp. com. fer.
6. Fer. 6. IV. Temp. De Ea CV. Offic. de psalt. prec com. † Suffr. *Psal. penitent.* Processio. Vesp. de seq. com. fer. & Ss. Perpet. &c. Mm.
7. SAB. IV. Temp. S. Thomæ de Aquin. Conf. dx CA. E. D. L. 1. N. *Sapientiam.* 9. lect. & com. fer ac Ss. Mm. Mis. 2. Gl. & Cr. In Vesp. com. Dom. **ORDINES SACRI.**
8. DOM. 2. Quadrg. *Reminiscere.* De Ea sdx 2. clas. CV. Offic. de psalt & loc. propr. Suffr. *reliq. ut in Dom.* 1. *Quadrag.* Vesp. de seq. com Dom.
9. Fer. 2. S. Franciscæ Vid. dx CA. 1. N. *Mulierem.* 9. lect. & com. fer. Mis. 2. In Vesp. com. seq. & fer.
10. Fer. 3. Ss. 40. Mm. sdx CR. L. N. *Fra.*

MARTIUS

- Fratres debet.* 9. lect. & com. fer Suffr.
 Mis. 2. Vesp de seq. com præc & fer.
11. Fer. 4. S. Ioannis de Deo Conf. dx
 CA. *ex 8. præsen.* 1. N. *Beatus vir.* 9.
 lect. & com. fer. Mis. 2. Vesp. a Cap
 de seq. com. præc. & fer.
12. Fer. 5. S. Gregorii Pp. Conf. E. D.
 dx CA. 1. N. *Sapientiam.* 9. lect. &
 com. fer. Gl. Cr. Mis. 2. In Vesp.
 com. fer.
13. Fer. 6. De Ea CV. Offic. de psalt. &
 propr. prec. gen. flex. *Psal. penitent.*
 com. † Suffr. Processio. Vesp. de fer.
 prec. com. † Suffr.
14. Sab. De Ea CV Offic. de psatl. &c.
 prec. flecten com. † Suffr. Vesp. de
 fer. à cap. de Dom. com. † Suffr.
15. DOM. 3. Quadrg. *Oculi De Ea* sdx
 CV. 2. clas. Offic. de psalt. & loco
 propr. Suffr. com. † *reliq. ut in Dom.*
ima Quadrag. Vesp de Dom. com. †
 Suffr. & dic *Vesp. Defunct.* 1. *Noctur.*
16. Fer. 2. De Ea CV. Offic. de fer. prec.
 com. † Suffr. & dic Offic. Defunct.
 1. Noct. Mis. 2. Processio. Vesp. de
 seq. com. fer. Suffr.
17. Fer. 3. S. Patritii Ep. Conf. sdx CA.
 L. I. N. *Fidelis Sermo* 9. lect. & com.
 fer. Suffr. Mis. 2. Vesp. de seq. com.
 præc. & fer.

MARTIUS

18. Fer. 4. Gabrielis Archang. dx jus CA.
 Offic. ut in *Additament. Breviar.* 9.
 lect. fer. Mis. 2 Gl. & Cr. Vesp. de
 seq. com præc &. fer.
19. Fer. 5. S. Iosephi Sponsi B. M. V
 dx 2. clas. CA. Lect. ut loc. propr. 9.
 lect. & com. fer. Mis. 2. Gl. tant. In
 Vesp. com. fer.
20. Fer. 6. De Ea CV. Offic. de fer. prec.
 com. † Suffr. *Psal. penitent.* Proce-
 ssio Vesp. de seq. com. fer. *Prima Ve-
 ris Æquinoct. Vernal.*
21. SAB. S. Benedicti Abb. Conf. dx CA.
 Lect. ut loc. propr. 9. lect. & com. fer
 Mis. 2. In Vesp. com. Dom.
22. DOM. 4. Quadrag. Lætare De Ea sdx
 2. clas. CV. Offic. de Psalt. & loc.
 propr. *relq. ut in Dom. Quadrag. Vē-
 sp.* de seq. com. Dom.
23. Fer. 2. S. Catharinæ Vastan. Virg. PRS.
 dx CA. 1. N. *De Virginibus.* 9. lect. &
 com. fer. Mis. 2. In Vesp. com. fer.
24. Fer. 3. De Ea CV. ut in psalt. & loc.
 propr. prec gen. flex. com. † Suffr.
Psal. Grad. Processio Vesp. de seq.
 com fer. Hym. terminan. *Jesu Tibi fit*
25. Fer. 4. Festum ANNUNTIAT. B. M. V.
Celebre. dx 2. clas. CA. Offic. ut in
 loc 9 lect & com fer Gl. Cr. Præf. Beat

MARTIUS

- Mis. 2. In Mis. Solen. Celebrans ad illa Verba. *Et Incarnatus &c* descendit cum Ministr. ad infimum grad. & genu flex. In Vesp. com. fer.
26. Fer. 5. De Ea CV. Offic. de fer. prec com. † Suffr. In Vesp. prec. com. † Suffr. & ad Complet. prec.
27. Fer. 6. De Ea CV. Offic. ut heri & prec. Suffr. com. † *Psal. pœnitent* Processio. In Vesp. pariter ut heri.
28. SAB. De Ea CV. Offic. de Psalt. prec Suffr. Vesp. á Cap. de Dom. *Ab hac die Suffr. Ss. cessant. Cruces Velant ante Vesp. ac etiam Crux procession. velo Viol. tegit.* Ordines Sacri.
29. DOM. Passion. *Indica* De Ea sdx CV i. clas. Offic. de psalt. & loc. propr In Mis. Cr. tant. Præfat. de † quæ in omnib. Mis dic ad Sab Sanct propr. non habent. *Hodie in Offic. ad Invitat. ad R. R. ad hor. in Mis. ad Lavabo Glori. Patri nondic nec psal. Iudicame ad Introit. similiter. ad Complet. in Offic. & R. breve. sed repetitur R. & hoc tant observat. in Offic. fer. usq. ad fer. 5. Cœnæ Dni in clusive. In Offic. autem de Ss. & Mis. Vot. atiam de Pass. die. ut ante Vesp. de Dom. dic. Vesp. Defunct Communio Paschalis.*

APRILIS

- dici in med. Altar. Munda cor. &c. & Iube Dne. in fine osculat. textus dicen per Evang. dicta *Minister* & Laus Tibi Xste quod observat. & aliis dieb. Rami tenent. in manu ultim. Evang. S. Ioan. In privat. autem Cum appropinquasset Cr. tant. Vesp. de Dom. Mis. *Vot. & de Req. silent ad oct. Pasch. except. una Cantat. de Req. præsen Corp imo 3duo. Incipit Hebdomad. Sancta.*
6. Fer. 2. De Ea CV. Jovit. & hym. ut in Dom. Pass. & loc. propr. prec. flecten. ad Laud. ant. propr. & ad hor. In Vesp. prec.
7. Fer. 3. De Ea CV. Offic. ut heri & loc. propr. prec. & ad Vesp.
8. Fer. 4. De Ea CV. Offic. pariter ut heri *Hodie præmit. Cena Dni. in Martyrol. quod sequen. 3duo non legit. Hoc 3duo cantat in Choro Matut Tenebrar. post Complet. quod absolut. dicto Pater. Ave. &c. ab ant. incipit accensis 15. Candel. in Choro. & post quemlibet psal. una exting. &c. & occiduo Sole terminat.*
9. Fer. 5. Cæna Dni. dx 1. clas. De Ea CV. in Offic. ad Mis. Vero CA. in qua non dic. *Iudica me. Neq ad Lavabo Glor. Patri. dic. tamen Glor. in Excel*

APRILIS

cel. ad cuius intonat pulsant. Camp. que deinde silent Cr. Præfat. de † Altar. Maj. regit. Velo Viol. Hodie consecrant. 3. host. una Sumit. altera ad Sepulchr. 3tia pro die seq. servat. Olea nov. consecran. Veter cumburan. Public. Cœnæ Dni Hoc 3duo transeuntes ante †. Altar jor. Oes genuflect. Solo Celebran. qui facit tant. profun Venerat. Crastina autem etiam Celebrans genuflect. Vesp. sub ritu duplici Denudat fit Altar.

10. Fer. 6. Parasceves dx. i. clas. C. Nigr Hodie non administrat. Eucharist. nisi periculose Infirmis. In Chor. absolv. horæ tacit. voce sine accens Candel. Detecta. †. ad adoran. detegan. & alie Vesp. ut in loc.

11. SAB. Sanct. De Ea dx. i. clas. Ad Benedict. Ignis & font. CV. ad Bened. Cerei Pasch. Diac. in CA & ad Mis. In qua dic. Iudica me & Gl. Patri ad pulsant. Camp. Vesp. dic. intra Mis. Extra autem dic. Pater. Ave, ut in Breviar. Regina Cæli stand, toto temp. Pasch. Incip. Temp. Pasch Ordines Sacri.

12. DOM. RESURRECTIO D. N. I. C dx. i. clas. cum oct. CA. Offic. ut in

APRILIS

- loc. *Martyrolog. inchoat. staudo.* Hæc dies quâ fecit Dnus. &c. *ad hor. non dic. hym.* In Mis. Gl. Cr. Præf. & Communic. per tot. oct. propr. Vesp. de Fest. ult. psal. per. tot. oct. *In Exitu.* Complet. ut in loc. notat. Temp. Pasch.
13. Fer. 2. PASCHÆ *Celebre.* dx 1. clas CA. Offic. ut propr. loc. Vesp. de Fest.
14. Fer. 3. De Octava dx 1. clas. CA. Offic. & Vesp. de Fest.
15. Fer. 4. De oct. sdx CA. ut heri & loc: propr. In Mis. orat. 2. tant. Eccl. vel pro Pp. Vesp: de oct.
16. Fer. 5. De oct. sdx. CA. Offic. pariter ut heri In Vesp. com. S. Aniceti Pp. M.
17. Fer. 6. De oct. sdx. CA. In Offic. & Mis. com. S. Anicet. tant. sine eius Lect Vesp. de oct.
18. SAB. De oct. sdx CA. ut in loc. Vesp. ex Sab. & oes psal. sub una ant Alleluja ritu 2plici à cap. de Dom. *Benedicamus Dno* sine Allel. Complet ut in loc.
19. DOM. in albis *Conductus* 1. post Pach. dx 1. clas. CA Offic. de Dom. ut in psalt. sub una ant. oes psal. Ad imam 3 psal. cum Symb sine prec. Ad hor. in-

APRILIS

- Rc. brev: *Qui surrexisti. &c.* usq ad. Ascens. *præterqm in Offic. B. M. V.* & addit 2plex Allel: In Mis. Gl. Cr. Præf. Pasch: quæ dic: usq ad Ascens in omnib. Mis: propr: non habent. si- ne Comunic. In Vesp. com. seq.
- NB *Toto Temp. Pasch. In Offic. Ss. Conf. Virg. Dedicat. &c. ad In vitat. & R̄R̄ ad dit: 1. Allel: In quolib. Noct. 3. psal sub una ant R̄R̄ hor. 2. Allel: In Mis: ad Introt. 2. Allel: ad Offer & Comun. 1. All:*
20. Fer. 2. S. Vincentii Fer. Conf. dx CA. fuit 5. præsen. L. I. N. de scr: *Incipit Vesp. à cap. de seq. com. præc: ludic. Spirit. reassum. Hodie aperiunt. Nupt.*
21. Fer. 3. S: Anselmi Conf: Ep. dx CA. I. N. *Sapientiam.* Gl. & Cr. In Vesp. com: seq.
22. Fer: 4. Ss. Soteris & Caji: Mm: sdx CR. 1. N. de scr: com † ut temp. Pasch- Vesp. de seq. tant:
23. Fer. 5. S. Adalberti Ep. M. P. R. P. dx 1. clas: com: oct: CR. Lect: ut in loc: Gl: Cr: per tot: oct: In Vesp. com seq.
24. Fer. 6. S: Georgii M. sdx CR. 1. N. de scr: com: oct: Gl, Cr: Vesp. de seq.
25. SAB: S. Marci Evang: dx 2. clas CR.
- Off-

APRILIS

- Offic: ut in loc: In Mis: Gl. Cr: Præf.
 Apost: Mis: 2. *post 3tiam* de Fest: *post
 ynam* de Rogat: in CV. fine Gl. & Cr:
 In qua orat 2. *Concede* 3. Eccl: aut Pp
 in utraq ult: S. Ioan Processio *cui qui
 non adsunt. aut non cantant devote,
 tenent: dicere privat: Litan. de Oo Ss.
 cum orat. consvet:* In Vesp. com. seq.
 & Dom: ant: *Ego sum Pastor &c.*
26. DOM: 2. post Pash: *Misericordia.* Ss
 Sepulchri Xsti: dx CA. Offic: propr
 9. lect: & com: Dom: & oct: Gl. Cr: &c
 In Vesp. com: Dom: & seq. ac oct.
27. Fer. 2. Ss. Cleti & Marcellin: Mm,
 sdx. CR. L. IN. de. scr: com: oct:
 Vesp. de seq. com: Præc: & oct: ac Vi-
 tal:
28. Fer. 3. S. Leonis Pp. Conf. dx CA.
fuit 11. April: Lect: ut loc: propr.
 com: oct: & S. Vital: Gl. Cr: Vesp. A
 cap. de seq. com: præc: & oct:
29. Fer. 4. S. Petri M. dx CR. I. N. de
 scr. com: oct. Vesp. á cap. de seq
 com: præc:
20. Fer. 5. Octav S. Adalber: dx CR. 1.
 N. de scr: reliq. ex octav: Vesp. de
 seq. com. præc.
- MAIUS** habet dies **XXXI.**
1. Fer. 6. Ss. Philip. & Jacob. Ap: dx 2.
 clas.

MAIUS

- clas: CR. Offic. ut temp. pasch. L. I.
N. de Dom. 4. post Pasch. Gl. Cr:
Præf: de Apoft: In Vesp. com: seq.
& S: Sigismun. PRP. *Fest. Palat:*
2. SAB. S. Athanas: Ep. Conf: dx CA.
IN. de scr: 9. lect: ex 3b9. fact. una &
com. S: Sigism: Gl. Cr. Vesp: de seq.
com: præc. & Dom. per ant. *Modi-*
cum.
3. DOM. 3. post Pasch. In vent: S. CRU
cis dx CR. 2. clas: Lect: ut in loc 9.
lect: & com: Dom: ac Ss. Alexandri.
&c. in laud: & Mis: privat: in Vesp.
com: seq & Dom:
4. Fer. 2. Floriani M. P. R. P. dx ius
CR. ut in loc: L. *Fratres debet* Gl. tan
In Vesp. com: seq. *Fest, palat*
5. Fer. 3. Pii Pp. V Conf: dx CA
hym V mut: I. N. de scr. ex Dom: præc
Vesp. de seq. com: præc
6. Fer. 4. S. Ioan: ante port: Lat: 1. N.
de scr. fer: curren: Gl. Cr: &c. In
Vesp. com: seq. *Fest Palat.*
7. Fer. 5. S. Catharinæ Senen. Virg: dx
CA. *loc propr: ex 30 april* I. N. de scr
Vesp. de seq. tant:
8. Fer: 6. S. STANISLAI Ep. M. P. R. P.
Celebre dx 1. clas: cum: oct: CR. L.
ut in loc: Gl. Cr. per tot: oct In Vesp.
com: seq.

MAIUS

9. SAB. S. Gregorii Naz: Ep. C: dx
CA. 1. N. de scr: com: oet Vesp. de
seq. com: præc. Dom. ant: *Vado ad*
&c. oet: & Ss: Gordian: &c: Mm.
10. DOM. 4. post Pasch: Apparit: S. Mi-
chael: ARCH: dx jus CA. ut loc: pro-
pr: 9. lect: & com: Dom. & oet ac
Ss. Mm: In Vesp. com: Dom: & seq.
11. Fer. 2. S. Antonini Ep C: dx *ex ex he*
ri. ut in loc: com: oet: Vesp. á cap de
seq. com: præc: & oet:
12. Fer. 3. Ss. Nerei Achill: Mm. sdx CR
1. N. de scr: com: oet. Vesp. de seq.
com: præc. & oet:
13. Fer. 4. S. Monicae Vid: dx CA *loc pro.*
pr: ex 4. præc: 1. N. de scr: com oet.
Vesp. de seq. com: præc. tant:
14. Fer. 5. Patrocini S. Ioseph: Conf, dx
2. clas: CA. *ex Dom.* 3. *post Pasch* offic:
ut loc propr: 9. lect: ex 2 fact. una S.
Bonifac: M. & com: *in Laud & Mis.*
privat tant. In Mis. Gl: & Cr. rat:
oet In Vesp. com: seq.
15. Fer. 6. Octava S. Stanisl: dx CR 1. N.
de scr: reliq. propr: Vesp. á cap. de
seq. com. præc:
16. Sab S. Joan: Nepomuc. M. dx 1. N.
de scr. reliq loc: propr In Vesp. com
Dom. *usq. modo*

MAIUS

17. DOM: 5. post Pasch: *Rogat*: De Ea
 sdx CA. Offic. de Psalt. & loc propr
 ad imam addit tant. *Quinq.* com:
 † temp. Pasch. In Mis: Gl. Cr: orat:
 2. *Concede* 3. Eccl. vel Pp. Vesp. de
 seq com: Dom: 21
18. Fer. 2. *Rogat*. S. Erixi Reg, M. P. R.
 S. dx CR. 1. N. à *milet*: 9. Lect: &
 com: homil: *Rogat*. Mis. 2. post. *3tiam*
 de Fest: *postynam*. de Rog in CV sine Gl
 &c. orat 2 *Concede*: 3. Eccl. vel. Pp. Pro-
 cessio in qua obligatio ead ut in Fest. S.
 Marci. *Hoc 3duo abfinentia à Carnib.* 22
 Vesp. à cap. de seq com. præc. & S.
 Pudentian. Virg: 23
19. Fer. 3. *Rog*: S. Petri. Cælestis. Pp.
 Conf. dx CA. IN. de scr. 9. lect. &
 com. S. Pudent. V *In Offic: de Rog. nil*
 tant in Mis. orat. 3. *Rog*. Mis. 2. Pro-
 cessio In Vesp. com. seq. 24
20. Fer. 4. *Rog*: Vigil. *sine jejun*: S. Ber-
 nardini Conf. sdx CA 1. N. de Comm
 9. lect. & com. Vigil. & in Mis. pri-
 vat, orat. 3. addit *Rogat*: Hodie Mis.
 3. post *3tiam* de Fest. post. *6tam* de
Vigil: in CA cum Gl. tant. post *9nam*
 de Rogat. in CV. in omnib. *Præf*:
Pasch: & ult. Evang: S. Joan: Pro-
 cessio Vesp. de seq. tant. *Fest. Palat*,
 1 clas 25
 26
 27

MAIUS

21. Fer. 5. ASCENSIO D. N. I. C. dx 1. clas. cum oct. CA. Offic. ut in loc: In Mis. Gl Cr. Præfat. & Comunic. per tot. oct. propr Processio cum stat. *Post Evang: extinguit Cereus Pasch: nec acend: nisi in Vig: Pent, ad Bened Font.* Vesp. de Fest. com. seq.
22. Fer. 6. S. Venantii M. *ex heri loc. pro. pr: ex 18 hujus sdx CR. 1. N. de scr hym, propr: com. oct. In Mis. orat 3. Concede: Vesp. á Cap, de seq. com. præc.*
23. SAB. De oct. sdx CA Lect. loc. propr. In Mis. ut heri &c, Vesp. á Cap. de seq. com. præc.
24. DOM, 6. & infra oct. Ascens. De Ea sdx CA Offic. ut in Fest. Ascens. & loc. propr. com. oct. In Mis. Gl, Cr. &c, orat. 3. non dic. Vesp. de seq. com. Dom. oct. & S. Urban. Pp. M.
25. Fer. 2 S. Gregorii Pp. 7. Conf. dx CA 1. N. de scr. 9. lect. S. Urbani com. oct. & S. M. Vesp. à cap. de seq. com. præc. oct. & S. Eleuther. M.
26. Fer. 3. S. Philippi Nerii Conf. dx CA 1. N. de scr. 9. lect. S. Eleuth. M. com. oct. & S. M. In Vesp. com. seq. oct. & S. Joan: Pp. M.
27. Fer. 4. S. Mariæ Magdal. de Papis Virg. sd.

MAIUS

- sdx CA. 1. N. de scr. 9. lect. S. Joan.
com. oct. & S. M. Vesp. de seq. com.
præc.
28. Fer. 5. Octava Ascens dx CA. Offic.
ut in Fest. & loc. prop. Gl. Cr. &c In
Vesp. seq. com
29. Fer. 6. Hermenegildi M. sdx CR *fuit*
13. April: 1. N. de scr. com. fer. in
laud. & Mis. per ant. & orat ex Dom
præc, Præfat. de Ascens. Comunic
Comun. Ad imam non dic. prec. nec
com. † In Vesp. com. fer. ex Dom. ut
in 2. Vesp. & S. Felicis Pp. M.
30. SAB. *Vigil. cum Jejun. Pasch.* De Ea
sdx CA Offic. ut in Dom. præc. & loc
propr. 9. lect. & com. S. Felicis in laud
tant. Ad imam prec. non dic. *post ynam*
Benedict. Font. in CV. In Mis. Solen.
& privat. CR Ad Glor. pulsan. Camp.
fine Cr. orat. unica. Præfat & Comunic
pertot oct. propr. Mis privat incipiunt
ab Introit *Cum Sanctificatus &c Hodie.*
& per tot. oct. Mis. *Votiv. privat. & de*
Req. privat. silent except. una Cantat-
præsen. Corp. post unum 3duum Vesp.
de seq:
31. DOM. PENTECOST. dx 1. clas cum
oct. CR Offic. propr. *adztiam hym Veni*
Creator Spirit; ad imam stroph fle-
ster *per*

per tot oct. In Mis. Gl. Cr. Præfat.
&c. per tot oct. propr. Vesp. de Fest.
ult. psal. *In Exitu* per tot. oct.

JUNIUS habet dies XXX.

1. Fer. 2. PENTECOSTE *Celebre* dx 1. clas. CR. Offic. ut heri & Vesp.
2. Fer. 3. De Octav. Pent, dx 1. clas. CR. Offic. & Vesp. pariter ut heri.
3. Fer. 4. IV Temp. De oct. sdx CR. Lect. loc. propr. In Mis. orat. 2da Ecel. vel Pp.
4. Fer. 5. De Oct. sdx CR. Offic. ut heri Vesp. pariter.
5. Fer. 6. IV. Temp. De Oct. sdx CR. ut in loc. & Vesp.
6. Sab. IV. Temp. Oct. sdx CR. ut in loc *In Martyrol præponit* Fest. Ss. Trinitat. *post ynam Celebrata Missa Convent. terminat.* Tempus Pasch. Vesp. de seq. com Dom. *Post Complet. dic. Salve Regina quod omnib. Dom. & à 1. Vesp ad 2das Inclusive stand. dic. aliis dieb. flecten.* Ordines Sacri
7. DOM. ima post Pent. Festum Ss. TRINITATIS dx 2. clas. CA. Offic. propr. 9. lect. & com. Dom. ad imam addit. Symb. *Quicunq.* In Mis. Gl. Cr. Præfat. de Ss. Trint.

in

JUNIUS

- in omnib. Dom. propr. non habent.*
- In Vesp. com seq. & Dom.
8. Fer. 2. S. Norberti Ep. Conf. dx
CA ex 6. *præsen.* 1. N. de scr In
Vesp. com. seq. & Ss. Primi & Fe-
lician. Mm.
9. Fer. 3. S. Ubaldi Conf. sdx CA.
fuit 16. *Maji* 1. N. de scr. 9. lect.
ex 2. fact. una & com. Ss. Mm.
Suffr. In Mis. orat. 2. à *Cunctis.* 3.
ad Libit. Vesp. à Cap. de seq. com.
præc. Suffr.
10. Fer. 4. S. Margarithæ Vid Scot.
Reg. Sdx CA 1. N. de scr. Suffr.
Vesp. de seq. tant. hym *Oes terminant*
per tot. oct. Jesu Tibi sit &c *Per*
hanc Oct. Mis vot. priv. & de Req.
silent. & Judic. Spirit. per oct Corp.
11. Fer. 5. SOLEMNITAS Ss. Corporis
Christi *Celebre* dx 1. clas. cum Oct.
CA. Offic. propr. In Mis. Gl. &
Cr. & Præfat. de Nativ. per tot
Oct. *Processio Solemnissima.* In Vesp.
com. seq. tant.
12. Fer. 6. S. Ioannis à Facund. Conf.
dx CA. 1. N. de scr. 9. lect. Ss. Ba-
silid. &c. Mm. com. Oct. & Ss.
Mm. Vesp. à Cap. de seq. com.
præc. & oct.

Sab

JUNIUS

13. Sab. S. Antonii de Padua Conf. dx
CA. 1. N. de scr. com. oct. In Vesp.
à cap. de seq. com. præc. & Dom.
ac Oct.
14. DOM. 2. post Pent. & infra Oct.
S. Basilii Mag. Ep. Conf. dx CA.
1. N. de scr. 9. lect. & com. Dom.
& Oct. Vesp. à Cap. de seq. com.
præc. & Dom. Oct ac. Ss. Viti &
Modest. Mm.
15. Fer. 2. S. Æschili Ep. M. P. R. S. dx
CR. *loc. propr. ex 12. præsen.* 1. N de
scr. 9. lect. ex 2. fact. una Ss. Viti
&c. com. Oct. & Ss. Mm. Vesp. à
cap. de seq. com. præc. & Oct.
16. Fer. 3. S. Bennonis Ep. PRP. Conf.
dx CA. 1. N. de scr. com. Oct. In Vesp
com. oct.
17. Fer. 4. De Oct. sdx. CA. Lect. ut.
loc. propr. In Mis. orat. 2. *Concede*
3. Eccl. vel Pp. Vesp. de Oct. ut in
1. Vesp. & com. Ss. Marci & Mar-
cell. Mm.
18. Fer. 5. Octava Ss. Corporis Xsti dx
jus CA. Offic. ut in Fest. & loc. pro
pr. &c & com. Ss. Marci. &c sine
Eorum Lect. In Vesp. com. seq. &
Ss. Gervasi. & Proth. &c. Mm.
19. Fer. 6. Fest. Ss. Cordis JESU dx jus
CA

JUNIUS

- CA Offic. propr: 9. lect: & com: Ss. Gervasi &c. In Mis: Gl. Cr. Præfat: de Passion In Vesp. com: seq. & S. Sylver. Pp. M.
20. SAB. S. Bonifacii Pp. M. sdx CR I. N de scr. reliq. inter: patron: 9. lect. & com: S. Sylver: Suffr. Vesp. de seq. com. Dom: & præc.
21. DOM: 3. post: Pent: S. Aloÿsij Conf dx CAL. I. N. de scr. 9. lect. & com. Dom: In Mis. Gl. & Cr: ult Evang. Dom: Vesp. de seq. com: præc Dom. & S. Paulini Conf:
22. Fer. 2. BARNABÆ Apost: dx jus: CR. Lect: ut loc: propr: ex II. præsen: 9. lect: ex 2. fact. 1. & com. S. Paulin: Gl. Cr: & In Vesp. com: seq.
23. Fer. 3. Vigil: S. Iulianæ Virg: de Falcon: dx CA. hym: propr: *fuit 19. præsen: 1. N. de scr: 9. lect: & com: Vig: Mis. 2. Vesp. de seq.*
24. Fer. 4. NATIVITAS S. Joanis Bapt: dx I. clas. cum. oct: CA. Lect: ut loc propr: In Mis. Gl: tant: *nisi in propr Eccl. Cr: Vesp. de Fest: Fest: Palat.*
25. Fer. 5. de oct: sdx CA. L. I. N. de scr Vesp. de seq. com: oct:
26. Fer. 6. Ss. Joan: & Paul: Mm: dx CR.
Lect

27.

28.

29.

30.

JUNIUS

- Lect: ut loc. propt. com: oct. In Vesp
com. oct:
27. SAB. *Vigil: cum. Iejun:* De oct: sdx
CA. 1. N. de scr. 9. lect: & com: Vig
Mis: Convent: de vigil: in qua Orat 2.
oct: 3. *Concede.* Vesp. de oct: ä cap.
de Dom: ant: ad Mag: *Prevaluit.* orat
Dom: 4. *Da nobis, quæsumus &c:* & oct
28. DOM: 4. post Pent: De Ea sdx CA.
Offic: de Dom. ex Psalt: & loc propr
hym: *Nocte surgentes &c.* com: oct:
ad imam adit: *Confitemini & Quicumq*
prec. non dic: In Mis: Gl. & Cr: orat
3: non dic: Vesp. de seq. & com: Oô
Apost: de Comm: Orat. *ex Fest: Di-*
vis. 19. Iulii inter PRP.
29. Fer. 2. Ss. PETRI & PAULI & comemo
rat: Oô Apost. *Cele: dx i clas: cum. oct:*
CR. Lect: ut loc propr: & com: Oô
Apost. in Offic: & Mis. in qua Gl. Cr
& Præfat. de Apost: Per tot. oct: In
Vesp. com: Oô Apost: de comm: In
Cathedra Capitulum Gnale
NB. Hodie in Mis: omnib: addat. orao
pro Illrmo Loci Ordinar.
30. Fer. 3. Commemorat. S. Pauli Apost
dx CR. Lect: ut loc propr: com: S.
Petr: & oct: S. Ioân: Gl. Cr: &c Vesp
ä cap. de seq. com: præc: Ss. Apoct.
Petrus Apolt:

JULI

JULIUS habet dies XXXI.



1. Fer. 4. Octava S. Joan: Bapt. dx CA offic: ut in Fest: & loc: propr: com oct: Ss: Apost: per ant: *Gloriosi Principes* &c. Gl. Cr: Præf. Apost. Vesp de seq. com. præc. & oct: *Petrus Apost:* ac Ss. Processi &c. Mm.
2. Fer. 5. Visitatio B. M. V. dx jus CA. ut in loc: 9. lect: Ss. Mm: com. oct & Ss. Mm. Gl. Cr: Præfat: Beat: In Vesp. com. oct.
3. Fer. 6. De oct. Apost. sdx CR. Offic: de Comm: Apost. 1. N. de scr reliq. ut in die 5. Vesp. de seq. com: oct:
4. SAB. S. Josephi Calasanctij Conf. dx CA 1. N. descr: reliq. propr. Gl: Cr: Præfat: Apost. Vesp. à Cap. de Dom: ant: ad mag. *Montes Gelboe.* orat. Dom 5. com: oct:
5. DOM: 5. post. Pent: De Ea sdx CR. Offic. de Psalt: & loc. prop: com: oct: *reliq. ut in Dom. 4. post Pent,* & ad imam pariter. In Mis: Gl. Cr: Præfat. de Apost: orat: 3. non dic: Vesp. de oct: ut in 1. Vesp. de Comm: Apost & Dom:
6. Fer. 2. Octava Ss. Apost: dx CR. Offic: de Comm: Apost: Lect: 1. N. de scr: reliq: propr: In Vesp. com seq.

JULIUS

7. Fer. 3. S: Leonis Pp. Conf: *fuit 28. Junij* sdx CA 1. N. de scr Suffr: In Mis. orat: 2. à *Cunct* 3. ad Libit: Vesp à cap: de seq com: præc: & Suffr.
8. Fer. 4. S. Elisabeth Vid: sdx CA. Le-ct: ut loc. propr: Suffr. orat. 2. á *Cun-ct*: 3. ad Libit: Vesp. de seq com præc
9. Fer. 5. Ss. Patron Reg: Svec: *ex Dom post oct Ss. Petri &c.* dx CA ut ibid: 8. lect: divid: in duas. Gl. tant: In Vesp com seq.
10. Fer. 6. Ss. Sept: Fratrum Mm. sdx CR. 1. N. de scr: Suffr: & 8. *Hæc est vera Fratern.* In Mis. orat: 2. à *Cun-ctis* 3. ad Libit: Vesp. à Cap: de seq: com. præc: Suffr: & S. Pii: Pp: M.
11. SAB. Offic: de Immat. Concept: B. M. V. sdx CAL. 1- N. descr: 2di & 3. ut in *aditam Breviar*: 9. lect: & com. S. Pii M. Suffr. In Mis; Gl. tant orat: 2. Spirit: 3. Eccl: vel. Pp. Præfat Be-at: Vesp. de seq. com. Dom: tant: ant. *Obsecro Dne.*
12. DOM: 6. post: pent: Beat. Ioannis. de Ducla Conf. PRP. dx 1. clas. cum oct: CAL. 1 N. *Beatus vir*: 2di propr: 3. in Evang: *Nolite timere* 9. lect: & Dom: Gl. & Cr: per tot: oct: In Vesp com: seq. & Dom.

JULIUS

13. Fer. 2. S. Margarithæ Virg. M. dx
CR-L. I. N. *Confitebor* reliq. inter Pa-
tron: RP. com. oēt. Vesp. à cap. de
seq. com. præc. & oēt. *Incipiunt Ferie*
Ruffic. Iudic: Spirit. suspend.
14. Fer. 3. S. Bonaventuræ Ep. Conf. E. D.
dx CA. I. N. *Sapientiam.* com. oēt.:
Vesp. de seq. com. præc: & oēt: ac S.
David. P. R. S.
15. Fer. 4. Divisio Ss. Apost: dx jus CA.
Offic. inter Patron 9. lect. David com
oēt: & S. Dav. Gl. Cr. Præf. Apost:
In Mis. privat. orat. 4. addit pro Gra
ar. act *Hodie fit Præcessio ob insignem*
Victor. de Crucig. report. post 9nam
Mis. Solemn. de Ss. Trinitt. in. CA
cum. Gl. & Cr. orat. sub una conclus
cum. Graar. act. In fine. *Te Deum laud*
Vesp. de seq. com. præc. oēt & Ss.
Andreas &c. Mm. PRP. *Fest Palat:*
16. Fer. 5. Festum B. M. V. de monte
Carmelo. dx jus CA Offic. ut in loc.
9. lect. Ss. Andreas &c. Mm. com oēt
& Ss. Mm. In Mis. Gl. Cr. Præf. Be
at. In Vesp. com. seq. & oēt.
17. Fer. 6. S. Alexii Conf. sdx CA I. N.
de scr. com. oēt. In Mis. orat. 3. *Con-*
cede. Vesp. de seq. com. præc. oēt &
Ss. Symphor. &c. Mm.

JULIUS

18. SAB. S. Simonis de Lipnica Conf.
 dx CA. 1. N. de scr. reliq. inter Pa-
 tron. 9. lect. Ss. Symphor. com. oct.
 & Ss. Mm. Vesp. à cap. de seq. com
 præc. & Dom. ant. *Unxerunt:*
19. DOM. 7. post. Pent. Octava B. Ioan
 dx CA. 1. N. de scr. 3^{ti} Evang. *No-*
lite timer. 9. lect. & com. Dom. Gl.
 Cr. &c. Vesp. à cap. de seq. com. præc
 & Dom.
20. Fer. 2. S. Ceslai Conf. PRP. dx CA.
 1. N. de scr. 3^{ti} in Evang. *Designa-*
vit. ex Fest. S. Ignat. *In Cathedra.*
 Vesp. à cap. de seq. com. præc. & S.
 Praxed. Virg. *Extra Cathedr:* In Vesp-
 com. seq. & S. Praxed.
21. Fer. 3. *In Cath,* S. Iucundini M. *Rat.*
infig. Reliq. dx CR. 1. N. de scr. 2^{di}
 & 3. de comm 1. N. Mart 9. lect. &
 com. S. Praxed. Mis. *In Virtute* Gl.
 & Cr. Evang. *Siquis venit: Extra Ca-*
th. S. Anaclet M. Pp- loc: *propr ex 13*
presen: sdx CR: 1. N. de scr. 9. lect-
 & com. S. Praxed: Suffr. Vesp. *in Ca-*
th: à cap. de seq. com. præc. *Extra-*
Vero. De seq: com: præc.
22. Fer. 4: S. Mariæ Magdalenæ dx CA
 Lect. ut in loc. Gl: Cr: Vesp: à cap
 de seq: com: præc. & S. Liborii Conf.
 Ep.

JULIUS

- Ep. Pars. 2da. Æstat. Ffest: Palat.
23. Fer. 5. S. Apollinaris Ep. M. dx CR,
1: N. de scr. com. S. Libor. Ep. Conf:
Vesp. à cap. de seq. com. præc.
24. Fer. 6. Vig. S. Christinae Virg. M. dx
CR. 1. N. de scr. reliq. inter Patron
9. lect. & com. Vig. Mis. 2. Vesp. de
seq. com. præc. tant
25. SAB. S. Jacobi Apost. dx 2. clas: CR,
Offic. ut in loc: com. S. Christoph,
in laud. & Mis. privat. tant. Gl. Cr.
Præfat. de Apost. Vesp. de seq. com
præc. & Dom. ant *Exaudisti* orat Dom
26. DOM. 8. post. Pent. S. Cunegundis.
Virg. PRP. dx 1. clas. cum oct. CA.
L. 1. N. *De Virginibus.* 9. lect: & com.
Dom. In Mis. Gl. Cr. per. tot. oct
ult. Evang. Dom. In Vesp. com. seq.
& Dom.
27. Fer. 2 S. Annæ. Matris. B. M. V. dx
jus CA. *ex heri jure Vicinitat* L. IN.
Mulierem. &c. 9. lect. S. Pantaleon.
M. com. oct. & S. M. Gl. C. In Ve:
sp. com. seq. & oct.
28. Fer. 3. S. Botvit M. PRS. dx CR. 1.
N. de scr. com. oct. Vesp. à cap. de
seq. com. præc. oct. ac Ss. Felicis
&c. Min.
29. Fer. 4. S. Olavi Reg. M. PRS. dx CR.
1. N.

20
JULIUS

1. N. de scr. com. oct. & Ss. Felicis.
&c. In Vesp: com seq oct & Ss; Abdon
&c. Mm.
30. Fer. 5. S. Marthæ Virg. sdx CA. loc.
propr: ex heri 1. N. de scr. 9. lec. Ss.
Abdon. In mis. orat. 3. *Concede*. Vesp
com. oct. & Ss. Mm de seq. com.
præc. & oct.
31. Fer. 6. S. Ignatii Conf. dx CA. 1. N.
de scr. com. oct. Gl. & Cr. Vesp. de
seq. com. S. Pauli præc. oct. & Ss.
Machabæor.

AUGUSTUS habet dies XXXI

1. Sab. S. Petri ad vincula dx jus CA.
Offic. ut loc. propr. 9. lect. Ss. Mm.
com. S. Paul. & oct. ac Ss. Machab.
In Mis. Gl. Cr. Præfat de Apost. In
Vesp. com. S Paul. oct. ut in 1. Vesp.
com. Dom. 1. Aug. ant. *Sapientia* &
S. Stephan. M. ac S. Catharinæ Va-
stan. PRS.
2. DOM. 9. post. Pent. & ima. Aug.
Octava B. Cunegundis. dx CA. L. 1. N
Incipiunt Parab Salom 9 lect & com Dom
& S. Steph. ac S. Cathar: Vastan: In
Mis. Gl. Cr. ult Evang. Dom. In Ve.
sp. com. Dom. & seq. *Hodie Fest. Por-
tunc celebrat Ordo SFrancisci*

3. Fer.

AUGUSTUS

3. Fer. 2. Inventio S. Stephani Prot-
hom. sdx CR. Lect. loc. propr. Suffir
Vesp. de seq. com. præc.
4. Fer. 3. S. Dominici Conf. dx CA. 1.
N. de scr. *hym. V. mutat;* Vesp. de
seq. com. præc.
5. Fer. 4. Dedicat. B. M. V. ad Nives
dx jus CA. Lect. ut loc. propr. Gl.
Cr. Præfat. de Beat. Vesp. de seq. com
præc. & Ss. Xysti &c. Mm. *Fest Pa-
lat.*
6. Fer. 5. Transfigurat. D. N. I. C. dx
jus CA. Offic. ut in loc. 9. lect. & com.
Ss. Mm. Gl. Cr. Præf. de Nativ. In
Vesp. com. seq. & S. Donati M.
7. Fer. 6. S. Caietani Conf. dx CA. 1.
N. de scr. 9. lect. & com. S. Donat.
M. In Vesp. com. seq.
8. SAB. *Vigil.* Ss. Cyriaci Largi &c. M
m. sdx CR. 1. N. de scr. 9. lect &
com. Vigil. Suff. Mis. 2. Vesp. á cap. de
seq. com. præc. & S. Rom. Conf. Su
ffir. Ant. ad Mag. *Ego in altissimis*
9. DOM. 10 post Pent. & 2, *aug.* de ea
sdx C. Vir. Offic. de Psalt. & loc.
propr. com. S. Roman. ad imam. 4.
psalt. cum. Symb. prec. Dominic. Gl
& Cr. Vesp. de seq. com. Dom.
10. Fer. 2. S. Laurentii M. dx 2. clas cum
oct.

AUGUSTUS

- o^{ct}. CR Lect. ut loc propr. Gl. fine
 Cr. *nisi in propr: Eccl: In Vesp. ubi-*
q. com. seq. & Ss. Tiburtii &c. Mm.
Fest Palat.
11. Fer. 3. *In Cath: Ss. Nazarii Celsi &c.*
 Mm. sdx CR. *loc. propr. ex 28. Iulii*
 Extra Cath. S. Ioannis Gualberti Conf
 dx CA. *fuit 12. Iulii* Lect. 1. N. ubiq
 de scr. & lect. Ss. Tiburt. &c. Mm.
 com. o^{ct}. & Ss. Mm. *In Cath. Vesp.*
de seq. com. præc. 9 & o^{ct}. Extra Ve-
sp. à cap. de seq. com. præc. & o^{ct}.
12. Fer. 4. S. Claræ Virg. dx CA. 1. N.
 de scr: com: o^{ct}. Vesp. *ubiq* à cap de
 seq. com: præc. & o^{ct}. ac Ss. Hyp-
 polit: &c. Mm.
13. Fer. 5. *In Cath: S. Joannis Gualbert:*
 Conf. dx CA. *fuit 12. Iulii.* Extra Ca
 th: S. Vincentii a Paul. Conf: dx *fuit 19.*
Iulii Lect *ubiq.* 1. N. de scr. & 9 lect
 Ss. Hypolit: &c. com. o^{ct}. & Ss. M
 m. Vesp. *ubiq.* à cap. de seq. com.
 præc. o^{ct}. & S. Euseb: Conf:
14. Fer. 6. *Vigil: cum. Iejun.* In Cath. S.
 Vincentii à Paulo. Conf: dx CA. *fuit*
19. Iulii: Per Diæces S. Helenæ Vid.
 PRS. dx CA *fuit 2. præsen:* L. IN loc.
 propr. *ubiq.* & 9. lect: Vig. com: o^{ct}.
 Vig. & S. Euseb. Mis. 2. Vesp. de
 seq.

AUGUSTUS

- seq. tant *Hymni: terminan: per oct* Je-
su Tibi fit &c.
15. SAB: ASSUMPTIO. B. M. V. dx *Celebre*
i. clas. cum: oct. CA. Offic: propr.
In Mis: Gl. Cr. & Præfat. de Assumpt
per tot: oct: *Benedict: Herbar: In* Vesp.
com: seq. & Dom: *Ois Sapientia.*
16. DOM. ii. post Pent. *3tia Aug.* S. Hy-
acinthi Conf. PRP. *Celebre* dx i. clas.
cum: oct. CA. L-1. N. *Beatus vir:* 9- le
& com: Dom: Gl. Cr: Præfat de
Assumpt: In Vesp. com. seq. & Dom:
17. Fer. 2. Octava S. Laurent. M. dx CR
Lect. 1. N. *ex heri* com: oct. Assumpt.
Gl: Cr. &c. Vesp. à cap: de seq. com
præc: & S. Agapiti M.
18. Fer. 3. *In Cath:* S. Helenæ vid. PPS:
dx CA *fuit* 2. *præsen*, Per Diæces S.
Rochi Conf. dx CA *fuit* 16. *current.*
Lect: 1. N. de scr. *ubiq:* & 9. lect: S.
Agapit: com. oct. assumpt. & S. Hy-
acin: ac S. M: Vesp. *In Cath:* à cap.
de seq. com: præc. & octavar: *Per*
Diæces: In Vesp. com. seq. & oct:
Hyacin:
19. Fer. 4. *In Cath:* S. Rochi Conf. dx
CA *fuit* 16. *præsen:* Per Diæces: De
oct: Assumpt: sdx CAL. i. N. *ubiq.* ut
loc: propr: com: *in Cath:* oct: Gl.
Cr.

AUGUSTUS

- Cr. Vesp. *in Cath:* à cap. de seq com
 præc. & octavar. *Per Diacones* Vesp.
 de seq. com: octavar.
20. Fer 5. S. Bernardi Abb: Conf: dx CA.
 ut loc. propr: com. octavar: Vesp. à
 cap. de seq. com: præc. & octavar.
21. Fer. 6. S. Joannæ Franciscæ Fremi-
 ot Vid CA I. N. de scr. com.
 Octava. Ss. Timoth: & c Mm. Vesp
 de seq. ut in 1. Vesp. com. præc & oct.
 Hyac.
22. Sab. *Vigil:* Octava Assumpt: B. M. V.
 dx CA Lect: ut loc. propr. 9. lect:
 Vigil: com oct. Hyac. *Vigil.* ac Ss. Mm.
 Timoth: & c Mis: 2. In Vesp. com:
 seq. oct: ut in 1. Vesp. & Dom. *Sa-
 pientia clamitat.*
23. DOM: 12. post Pent. & 4. Aug: O-
 ctava S. Hyacinth. Conf. dx CA L. I
 N. de scr. 9. lect. & com: Dom: Gl.
 & Cr: Vesp. de seq. com: oct. tant.
24. Fer. 2. S. Bartholomæi Apost. dx 2.
 clas: CR. Lect: ut loc: propr. In Mis:
 Gl: Cr. Præfat: de Apost: In Vesp.
 com: seq.
25. Fer. 3. S. Ludovici Reg. Conf, sdx
 CA I. N. de scr. Suffr: In Mis orat:
 2. à *Cunct:* 3. ad Libit. Vesp. de seq.
 com. præc. & SZephir. M.
26. Fer. 4. S. Philippi Bennitii Conf dx

AUGUSTUS

- CA fuit 23. hujus. 1. N. de scr. 9. lect. & com. S. Zephir. M. Vesp. à cap. de seq. com. præc. *Hodie ima Iuris Iudicia Spirit. reassum:*
27. Fer. 5. Translat. S. Casimir PRP. dx CA loc. propr. ex Dom. post assumpt. L. IN. de scr. reliq. inter Patron. Vesp. à cap. de seq. com: præc. & S. Hermet. M.
28. Fer. 6. S. Augustini Conf. Ep. E. D. dx CA IN. *Sapientiam.* com. S. Hermet. M. In Mis. G.. Cr: Vesp. à cap. de seq. com. præc. & S. Sabinæ Vid M. *de qua in Cathedr: nihil* Fest. Palatii
29. Sab. Decollat. S. Joan. Bapt. dx CR. Lect. loc. propr. Lect. 8va divid: in duas. *Extra Cath.* 9. lect. & com. S. Sabinæ. Vesp. de seq. com. Dom. tant *Cum audiisset Iob.*
30. DOM. 13. post Pent. & *ima 7bris.* Dedicat. Eccl. Cath *Celebre.* Posn dx 1. clas. cum. oct. CA. Offic. de Comm Dedicat. 9. lect. & com Dom. In Mis. Gl. Cr. pertot. oct. Posnap. tant. *Extra sine oct* In Vesp. com. seq. & Dom. tant. *Si hodie alicubi contigerit Dedicat. propriæ Eccl fit de illa translat Dedicat. Eccl. Cath. in Diem fest. 9. lect. non impedit.*

AUGUSTUS

21. Fer. 2. S. Raymundi Nonnati Conf.
dx CA 1. N. *Beatus Vir:* hym. Ψ mu.
tat. com. *Posn.* oct. Vesp. à cap. de.
seq. com. præc. oct. & S. Ægid. ac
Ss. 12 Mm.

SEPTEMBER habet dies XXX

1. Fer. 3. *In Cath.* S. Sabinæ Vid. M. dx
CR. *Rat. Reliq.* loc. propr. ex 29. *Augu*
L I. N. ex Dom. 2di de Comm *Agrum*
hunc &c. præter lect. 4tam propr. 3ti
de *Thesauro.* 9. lect. S. Ægid. *Posn.*
com. oct. & S. Ægid. ac Ss. 12. Mm.
Gl. & Cr. *Extra Cath.* S. Rosæ Li-
man. Virg. dx CA. *fuit 30. Aug.* 1. N.
de scr. ex Dom. 9. lect. & com. S.
Ægid. & Ss. 12. Mm. In Vesp. *ubiq.*
com. seq. *Posn.* & oct.
2. Fer. 4. S. Stephani Reg. Conf. sdx CA
1. N. de scr. *Posn.* com. oct *Extra*
Suffr. Vesp. de seq. com. præc. *Posn*
oct.
5. Fer. 5. S. Hieronymi Æmilian. Conf.
dx CA 1. N. de scr. reliq. propr *Pos-*
sn. com. oct. *In Cath.* | Vesp. de seq.
com. præc. & oct. *Extra* In Vesp.
com. seq.
4. Fer. 6. *In Cath.* S. Rosæ Liman. Virg.
dx CA *fuit 30 Aug.* *Posnan.* De oct.
Dedicat. sdx CA *Per Diacēs. S. Hen-*
rioi Con.

SEPTEMBER

- Conf. sdx CA *ex 15. Iulii. Lect. ubiq.*
 1. N. de scr. reliq. propr. &c. Per
 Diaeces. Suffr. *In Cath.* In Vesp. com
 seq. & oct. *Extra* à capit. de seq. com
 præc.
5. Sab. S. Laurentii Iustis Conf. sdx CA
 1. N. de scr. Posn. com. oct. *Extra.*
 Suff. Vesp. *ubiq.* de seq. *Posn.* com.
 oct. ut in 1. Vesp. & Dom. *In omnib.*
his.
6. DOM. 14. post. Pent. & 2da 7bris.
 S. Ioachim Conf. Patrijs B. M. V. *Ce-*
bre dx 1. clas. cum oct. CA Offic. pro
 pr. 9. lect. Dom. *Posn.* com. oct. De-
 dicat. & Dom. In Mis. Gl. & Cr. per
 tot. oct. ult. Evang. Dom. In Vesp.
 com. seq. *Posn.* oct. & Dom.
7. Fer. 2. Camilli de Lellis Conf. dx CA
 1. N: de scr. reliq. propr. com. oct.
 Vesp. de seq. com. præc. tant.
8. Fer. 3. Nativitas B. M. V. dx 2 clas
 cum. oct. CA *Celebre* ut loc. propr. 9.
 lect. & com. S. Adrian. *in Laud.* &
Mis. privat. tant. Gl. Cr. Præfat. de
 Beat. per tot. oct. In Vesp. com. seq.
 & S. Gorgon. M.
9. Fer. 4. De oct. S. Ioach. sdx CA. 1. N.
 de scr. reliq. *ex Offic.* 2do S. Ioach. 9.
 lect. S. Gorgon. com. oct. Nativ. &
 S.

SEPTEMBER

- & S. M. Vesp. de seq. com. octavar.
- 10 Fer. 5. S. Nicolai de Tolent. Conf: dx
CA. 1. N. decr. com. oct. S. Joach.
& Nat. In Vesp. com. octavar. & Ss.
Prothi &c Mm.
- 11 Fer. 6. De oct. S. Ioach: sdx CA 1. N.
de scr. reliq. & offic. 3tio. S. Ioach. 9.
lect. Ss. Prothi com. oct. Nat. & Ss.
Mm. In Mis Gl. Cr. &c Vesp. de oct
S. Ioach. com. Nat. B.
- 12 Sab. De oct. sdx. CA 1. N. de scr re-
liq. ex Offic. 4to. S. Ioac. com. Nat. In
Mis: orat. 3. Eccl. Vesp. de seq. ut in
1. Vesp. com. Dom. *Ne reminiscaris.*
& oct. Nat.
- 13 DOM. 15. post Pent. & 3. 7bris. Octa-
va S. Ioach. Conf. dx CA 1. N. de
scr. reliq. ex Offic. 5to. S. Ioac. 9. lect
& com. Dom. & oct. Nat. Gl. Cr &c
Vesp. de seq. com. præc. & Dom.
ac oct.
- 14 Fer. 2. Exaltatio S. Crucis dx jus CR
offic. propr. com. oct. Gl. Cr. Præfat
de † In Vesp. com. seq. ut in 1. Vesp
ac Nicomed. M. *Festum Palat.*
- 15 Fer. 3. Octava Nativ. Beat. dx CA
Lect. ut loc. propr. 9. lect. & com. S.
M. Gl. Cr. Præf. Beat. In Vesp. com
seq. & Ss, Euphem,

16. Fer.

SEPTEMBER

16. Fer: 4. IV. Temp. Ss. Cornelii Cy-
prian. Mm, sdx CR. L 1 N *Fratres debet.*
9 lect. & com. fer. ac Ss. Mm. suffr. .
Mis2. Vesp. de seq. com. præc.
17. Fer. 5. Impressio Stigmat. S. Franci-
sc. Conf. dx CA Lect. ut loc. propr.
Gl. tant Vesp. á cap. de seq. com. præc
18. Fer. 6. IV Temp. S. Iosephi à Cuper-
tino Conf. dx CA L. ut loc. propr. 9.
lect. & com. fer. Mis. 2. Vesp. á cap.
de seq. com. præc.
19. Sab. IV. Tem. Ss. Ianuarii &c. Mm.
dx CR. 1. N. *Fratres debet.* 9. lect. &
com. fer. Mis. 2. *De Vigil. in Offic.*
nihil nisi in Mis. de fer. 2da orat Vig
ztia a Cunct. Vesp. á cap. de seq. com
præc. & Dom. ant. *Adonai Dne.* Or.
dines Saci.
20. DOM. 16. post. Pent. & 4. 7bris. Ss
Eustachii &c. Mm. dx CR 1. N. de
scr. 9. lect. & com. Dom. Gl. Cr. &c,
Vesp. de seq. com. præc. tant.
21. Fer. 2. S. Mathæi. Apost. dx 2. clas.
CR Lect. ut loc. propr. In Mis. Gl.
Cr. Præfat. de Apost. In Vesp. com.
seq. & Ss. Mauritii &c. Mm. *Fest Pa-*
lat.
22. Fer: 3. S. Thomæ. de Villan. Ep Conf
sdx CA loc. *propr. ex 18. hujus* 1. N.
de.

SEPTEMBER

- de scr. 9. lect. ex com. Ss. Mauriti.
&c. suffr. Vesp. á cap. de seq. com.
præc. & S. Theclæ Virg. M. suffr.
Pars ima Autumn:
23. Fer. 4. S. Liui. Pp. M. CR. i. N. de
scr. 9. lect. ex com. S. Theclæ. suffr.
Vesp. de seq. com. præc.
24. Fer. 5. Fest B. M. V. de Mercede dx
jus CA. Lect. ut loc. propr. Gl. Cr.
Præfat. Beat. Vesp. de Fest. sine com
25. Fer. 6. Fest. Nominis B M V dx jus CA
fuit Dom. infra Nat. Beat. Lect. ut
ibid. Gl. Cr. &c. In Vesp. com. seq.
& Ss. Cyprian. &c. Mm.
26. Sab. S. Iosapaht. Ep. M. PRP. dx CR
i. N. de scr. 9. lect. ex 2. fact. una &
com. Ss. Mm. Vesp. de seq. com Dom
tant *Dne. Rex.*
27. DOM. 17. post. Pent. & 5. *7bris* B. La-
dislai de Gielnow Conf. PRP. *Celebre*
dx i. clas. cum: oct CA. L. i. N.
Beatus Vir. 3tii in Evang. Nolite ti-
mere. 9. lect. & com. Dom. Gl. & Cr
per tot oct. ult. Evang. Dom. In Vesp.
com. seq. & Dom.
28. Fer. 2. Venceslai M. PRP. dx CR. i.
N. *Fratres debit.* com. oct. Vesp. de
seq. com. præc. *Fest Palat.*
29. Fer. 3. Dedicat. S. Michaelis Archang.
dx 2. clas. CA Offic. ut loc. prop.

SEPTEMBER

- Benedict: 8va *Quorum Fests*: Gl: Cr
 In Vesp. com. seq. tant:
 30. Fer. 4. S. Hieronym conf: E. D
 dx CA 1. N. *Sapientiam*. com. oct.
 Gl. Cr. Vesp. à cap. de seq. com.
 præc., oct. & S. Remig. Ep. Conf.
Fest. Palatii.

OCTOBER habet dies XXXI

1. Fer. 5. Translat. S. Stanisl: Ep. M dx
 CR. L. 1. N. *ex Dom. 5. 7bris* reliq,
 inter Patron. 9. lect. S. Remig. com.
 oct. & S. Remig. In Mis Gl Cr. Vesp
 de seq. com. præc. & oct.
 2. Fer. 6. Ss. Angelorum Custod. dx
 CA. offic. ut loc. propr. com. oct. In
 Vesp. com. seq. & oct.
 3. Sab. Ss. Cosmæ & Damia. Mm. sdx
 CR. *Loc. propr. ex 27. 7bris*. 1. N. de
 scr. ex Sab: Dom. 5. 7br: com. oct.
 In Mis. ort. 3. *Concede* Vesp. de seq
 com. Dom. ant. *Adaperiat* & præc.
 4. DOM. 18 post Pent. & *ima 8bris*.
 Octava B. Ladisl. dx CA. L 1. N. *Inci*
pit: reliq. ex octavar. in Evang. *Noli*
te 9. lect. & com. Dom. Gl. Cr. Vesp
 à cap. de seq. com. præc. & Dom.
 ac Ss. Placidi & c Mm.
 5. Fer. 2. S. Francisci Conf. ex heri. dx
 CA. Lect. ut loc. propr. 9. lect. &
 com.

OCTOBER

- com. Ss. Placid. &c Mm. Vesp. à cap
de seq. com. præc. &
6. Fer. S. Brunonisci Conf. dx CA 1. N.
de scr. Vesp. à cap. de sep. com. præ.
S. Marci. Pp. ac Ss. Sergii &c. Mm
7. Fer. 4. Translat. S. Æshili Ep. M. PR
S. dx CR. *loc. propr. ex herz.* 1. N; de
scr. 9. lect. & com. S. Marci Pp. ac
Ss. Sergii &c. Mm. Vesp. à cap. de
seq. com. præc:
8. Fer. 5. S. Birgittæ vid: PRS. dx CA:
1. N. *Mulierem.* In Vesp. com: seq.
9. Fer. 6. Ss. Dyonisii &c. Mm. sdx CR
1. N. de scr. suffr. Vesp. de seq com
præ.
10. Sab. Fest. Graar: act; pro Victor: de
Turc. dx jus CA. Offic: inter Patron
RP. Mis. Solemn: de Ss. Trinit. ut
inter Motiv. cum. Gl: & Cr: Orat 2da
apponit. pro grat act: sub una con
clus. *Processio post Mis. ut in Agend:*
in fine Te Deum laud. In Vesp. com:
Dom. ant. ant. *Refulsit &c.*
11. DOM. 19. post Pent: *ex 2da gbris.*
De Ea sdx CVird. Offic: de Dom. ex
psalr. & loc. propr. hym. *Primo die.*
&c. ad Laud. Æterne &c. suffr: ad
imam 4. psal: cum: Symb: prec: Do
minic In Mis: Gl: Cr. orat. 2. à *Cunct*
3. ad Libit. Vesp. de seq. com. Dom

OCTOCER

12. Fer. 2. Reliquiar: Eccl. Upsal. dx CR
loc. propr. ex Dom: post Math. Offic:
inter Patron: R. S. Lect: 8va divid. in
2. In Vesp. com. seq.
13. Fer. 3. S. Edvardi. Reg. Conf. sdx CA
1. N. de scr. suffr. Vesp. à cap. de
seq. com. præc. suffr.
14. Fer. 4. S. Calisti. Pp. M. sdx CR. 1.
N. de scr. suffr. Vesp. de seq. com.
præc.
15. Fer. 5. S. Hedvigis Vid. PRP. dx jus
CA. 1. N. *Mulierem*. In Vesp. com-
seq.
16. Fer. 6. S. Theressiae Virg. dx CA hym
propr. 1. N. de scr. Vesp. de seq.
com. præc.
17. Sab. Fest. Rosarii BMV. dx jus CA.
Sancti
visi
ex Dom. una gbris Offic. ut loc. pro-
pr. Gl. Cr: Præf. Beat: Vesp. de seq.
com. præ. & Dom. ant: *Lugebat*.
18. DOM- 20. post Pent. & 3. gbris S.
Lucæ Evang. dx 2. clas. CR. Lect.
loc. prop. Gl: Cr. Præf. de Apost:
9. lect. & com. Dom. In Vesp. com.
seq. & Dom.
19. Fer. 2. Petri de Alcantara Conf. dx
CA. 1. N. de scr. Vesp. à cap. de seq
com: præc:
20. Fer. 3. Translat. S. Adalbert: Ep. M.
P. R. P- dx CR. 1. N. de scr. Gl. tant

OCTOBER

- Vesp. á cap. de seq. com. præc. & S. Hilarion: Abb:
21. Fer. 4. S. Ursulæ. & Soc: Virg: M. m: dx CR. I. N. de scr. 9. lect. & com. S: Abb: In Vesp. *ubiq.* com seq.
22. Fer. 5. *In Cath:* S. Anacleti Pp. M. sdx CR. *fuit 27 Iulii.* Posnan: S. Henrici Conf. sdx CA. *ex 27 Iul: fuit 15. ejusd:* Per *Dioces,* Ss. Nazarii Celsi Mm. sdx CR. *fuit 9. Aug:* Lect. I. N. *ubiq.* de scr. reliq. propr. & suffr. Vesp. *ubiq.* de seq. & com præc.
23. Fer. 6. S. Joannis a Capistran. Conf. dx CA. I. N. de scr: Vesp: de seq. com. præc:
24. Sab. S: Raphaelis Arhang: dx jus CA Offici: *ut in additament: Breviar:* In Mis. Gl. Cr: Vesp: de seq: com Dom: ant: ad Mag. *Exaudiat Dnus:* Orat Dom. 21.
25. DOM: 21: post Pent: & *4ta gbris:* S Joannis Cantii Conf. PRP: *Celebre* dx I. clas: cum: oct. CA L: I N: *Beatus. vir:* 9: lect: & com. Dom: In Mis: Gl: & Cr: per tot oct: ult: Evang: Dom: Præfat: de Trinit: In Vesp: com Dom
26. Fer: 2: De oct. sdx CA. L. I N. ex heri 9. lect. & com: S. Evaristi In Mis: orat. 3. *Concede.* Vesp. de oct:
27. Fer.

OCTOBER

27. Fer. 3. *Vigil.* De oët. sdx CA 1. N. de scr: reliq. ex oëtavar: 9. lect: & com. Vig: Mis. Convent: de Vigil: in CV. sine Gl. & Cr. Vesp. de seq. tant
28. Fer. 4. Ss. Simonis & Judæ Apost. dx 2. clas: CR. Lect. propr. Gl: Cr. Præf. de Apost: In Vesp. com: oët. *Fest Palat:*
29. Fer. 5. De 5. die infra oët: sdx CA 1. N. de scr. ex Dom: 5. 8bris Vesp. de oët:
30. Fer. 6. De oët: sdx CA L. IN. de scr. ex fer 2. Dom: 5. 8bri Vesp. de oët:
31. Sab: *Vigil: com. jejun:* De oët: sdx CA. L. I N. ex fer. 3. *Hebdom. 5. 8br.* reliq. ex oëtavar. 9. lect. & com: Vig: Mis: Convent: de Vigil: orat: 3. Concede. Vesp. de seq. com: oët: ut in 1. Vesp: & Dom: ant: *Vidi. Dnum:*

NOVEMBER habet dies XXX.

1. DOM. 22. post Pent: & *ima 9bris.* Festum Oô Ss. dx *Celebre* 1. clas. cum oët. CA. Offic: propr. 9. lect. Dom: com: oët: & Dom: In Mis Gl. & Cr. per tot oët: Vesp. de Fest com: oët. & Dom. Post *Benedicamus Dno.* dic. De funët. ritn 2plici post Magnif dicta orat. Vesp. *Fidelium &c* sine psal. *Landa &c.* fit Processio in C. Nig: cum stat ut in Agend: &c 2 Fer.

NOVEMBER

2. Fer. 2. De oct: sdx CA Commemo-
rat Oô Fidel: Defunct: 1. N. de scr:
Post Laud: dicto Benedicamus Dno,
dic Offic: tot Defun&: ritu 2plici Mis.
2. post 3tiam de Fest: unica. Reliq.
Oes pro Defunct: Processio ut heri
Vesp. de oct: *Fest Palat:*
3. Fer. 3. De oct: sdx CA Lect: 1. N.
de scr. reliq. propr. Vesp. de seq com
oct: & Ss. Vitalis &c Mm.
4. Fer 4. S. Caroli Ep. Conf: dx CA 1. N
de scr 9. lect: Ss. Mm: Com: oct: &
Ss. Mm: In Vesp. com. oct:
*Hodie in Eccle: Cathe, & Colleg de-
cantat: Motiv. de Ss. Trin cum apposit:
Orat. Graar: act. pro servand: Incolu-
mitte Sacr. Reg. Majestt: In fine Te
Deum laud:*
5. Fer. 5. De 5. die infra oct: sdx CA.
1. N. de scr: In Mis. orat: 2. Spiritus
S, 3. Eccl. vel Pp. Vesp. de oct:
6. Fer. 6. De oct: sdx CA. Offic: ut he-
ri & loc. propr. Vesp. de oct.
7. Sab. De oct: sdx CA. 1. N. de scr. re-
liq. de 7. die &c. Vesp. de oct: ut in
1. Vesp. com: & Dom: 3. 9bris *Muro
tuo &c.* 4. Coronat: Mm:
*Dom- 2. 9bris hoc anno omittit cum,
sua Hebdom:*

NOVEMBER

8. | DOM. 3. *gbris* & 23. post Pent: Octa-
 va Oò Ss. dx CAL. 1. N. de Dom.
 3 *gbris* 9. lect. & com Dom: 23. ac com
 4. Coron. Gl. & Cr. Vesp. à cap. de
 seq. com. præc. & Dom. ac S. Theod.
9. | Fer. 2 Dedicat. Basil. Salvat: dx CA
 Offic. de comm. dedicat: & loc. pro-
 pr. 9. lect: & com. S. Theod. Gl. &
 Cr. In Vesp. com. seq. & Ss. Tri-
 phon. &c. Mm. *Fest Palat:*
10. | Fer. 3. S. Andreae Avell. Conf. sdx
 CA 1. N. de scr. 9. lect. & com. Ss.
 Mm. suffr. In Mis. orat. 3. à *Cunctis*.
 Vesp. de seq. com. præc. & S. Men-
 nae M.
11. | Fer. 4. S. Martini Ep. Conf. dx CA.
 L. 1. N. *Fidelis. sermo.* 9. lect. & com
 S. Men. M. In Mis. Gl. tant Vesp. à
 cap. de seq. com. præc. *Fest. Palat.*
 IN CATHEDRA CAPITULUM GNALE
12. | Fer. 5. Ss. Quinq. Fratrum Polon.
 Mm. PRP. dx CR. 1. N. de scr reliq
 inter Patron. Gl. tant. In Vesp. com.
 seq.
13. | Fer. 6. S. Didaci Conf. sdx CA 1. N.
 de scr. suffr. In Mis. orat. 2 á *Cunct.*
 3 ad Libit. Vesp. á cap. de seq. com.
 præc. & suffr.
- 14 | Sab. S. Martini Pp. M. sdx CR. *loc.*
pro.

NOVEMBER

- propr. ex 12. præsen.* 1. N. de scr. suffr. Vesp. de seq. com. Dom. tant per. ant *Qui Cælorum.* orat. Dom. 6. post Epiph.
15. DOM. 24. post Pentecost & 4. gbris S. Stanislai Kostka Conf. *Celebre* PRP dx 1 clas. cum. oct. CA L. 1. N. *Iustus si morte* 9. lect. & com. Dom. 6. post Epiph. In Mis. Gl. & Cr. per tot oct. In Vesp. com. seq. & Dom.
16. Fer. 2. Fest. Patrocinii B. M. V. dx jus CA. *ex Dom. 2da gbris.* Offic. ut loc. propr. & ut ad Nives 9. lect. divid in 2 com. oct. Gl. Cr. Præfat. Be at. In Vesp. com. seq. & oct.
17. Fer. 3. S. Salomeæ Virg. PRP. dx CA. L. 1. N. de scr. ex Dom. præ. Lect. 2. Lect. 3. ex fer. curren *Incipit Ioel.* com. oct. Vesp. à cap. de seq. com. præc. & oct.
18. Fer. 4. Dedicat Basilicæ Ss. Petri & Paul. dx CA Offic ut loc. propr. com oct. Gl. Cr. *In orat. & Secret. Parenth omitt.* Vesp. à cap. de seq. com. præc oct. & S. Pontjani M *Fest Palatii*
19. Fer. 5. S. Elisabeth Vid. dx CA. L. 1. N. *Incipit Amos.* 9. lect. S. Pontiani com. oct. & S. M. Vesp. à cap. de seq. com. præc. & oct.

NOVEMBER

20. Fer 6. S. Felicis de Vallois Conf. dx
CA L. 1. N. *ex fer. current 2. lect 3tia*
ex Sabb. Incipit Ionas. com. oēt Vesp
de seq. com. præc. & oēt.
21. Sabbat. Præsentat. B. M. V. dx jus CA
Lect. ut loc. propr. com. oēt. Gl. Cr.
Præfat. Beatae. In Vesp. com. oēt. ut
in 1. Vesp. & Dom. ant. *Super muros*
orat. Dom. ultim. Nro. 24.
22. DOM. 25. post Pent. & *ultim.* Oēta-
va Stanisl. dx CA L. 1. N. de scr. *In-*
cipit. 9. lect. & com. Dom. Gl. Cr.
In Vesp. com. Dom. ultim. & seq ac
S. Felicitat. M.
23. Fer. 2. S. Clementis Pp. M. sdx CR.
Lect. ut loc. propr. 9. lect. & com.
S. Felicitat. suffr. Vesp. de seq. com.
præc. & S. Chrisog. M. *Fest Palatii.*
24. Fer, 3. S. Joannis à Cruce Conf. dx CA
L. 1. *Incipit Nahum ex heri* Lect. 2 ex
fer, current. 3tia *Incipit Habacuc. 9.*
lect. & com. S. Chrisog. Vesp. á
cap. de seq. com. præc.
25. Fer. 4. S. Catharinæ Virg. M. dx CR.
L. 1. N. de scr. *Incipit Sephônias.* In
Vesp. com. seq. & S. Petri M. *Fest*
Palat.
26. Fer. 5. S. Gregorii Thaumaturg Ep.
Conf. sdx CA loco. propr. ex 17 hujus
L.

NOVEMBER

- L. I. N. ex fer curren *Incipit Agge-*
us 9. lect. & com. S. Petri suffr. Vesp
 de seq. com. præc.
27. Fer. 6. S. Gertrudis Virg. dx CA. *fu-*
it 15 præsen. I Lect. de scr. *Incipit Za-*
charias. 3tia ex Sab. *Incipit Malach.*
 Vesp. à cap. de seq. com. præc.
28. Sab. *Vigil.* S. Cæciliæ Virg. M. dx
 CR: *fuit 22 huius* Lect. ut loc propr.
 9. lect. & com: Virg. Mis. 2. In Vesp
 com. Dom. Advent. & S. Saturnini
 M. *Suffrag. Ss. cessant ad oct. Epiph.*
In sine Complet. dic. Alma Redempt.
omnib. dieb. Dom. stand. aliis vero fle-
cten. Hodie claudunt. sero Nupt.
29. DOM. ima Advent De ea sdx i clas
 CViol. Offic. de Psalt: & loc. propri:
 com. S. Saturn. M. *Te Deum laud.* non
 dic. In Mis. Cr. tant Ad imam 4 psal
Consitemini & Symb. adit. *Quincug:*
 in R: brev: dic: *Qui venturus es &c,*
 etiam in Fest. usq: ad Nativ: Except.
 Fest. Concep: cum. sua oct. Vesp. de
 seq: com. Dom:
 Hodie Concionat: obligant promul-
 gar Iejun singul: fer: 4, & 6, per A-
 dvent: ab omnib: Servand
- 30 Fer. 2: Andreæ Apost. dx 2: clas CR
 Lect. ut loc. propr. com. fer. Advent
 Gl.

NOVEMBER

Gl. Cr. Præfat. de Apost. In Vesp.
com. seq. & fer *Fest Palat.*

DE CEMBER habet dies XXXI.

1. Fer. 3. *In Cath. S. Henerici Conf. sdx*
CA *fuit 15. Iuli* Extra S. Francisci
Borg. Conf. sdx CA. *fuit 11. sbris.*
Lcct. 1. N. *ubiq. de scr. reliq. suo*
loc. com. fer. Advent. Vesp. á cap de
seq. com. præc. & fer.
2. Fer. 4. S. Bibianæ V. M. sdx CR. 1. N
de scr. com. fer. In Mis. orat. 3. Beat.
Vesp. de seq. com. præc & fer. *Ho-*
die jejun strictum, quod omnib. fer. 4.
& 6 Advent. servand. decrevit Pius
Pp VI.
3. Fer. 5, S. Francisci Xaverii Conf. dx
CA. 1. N. de scr. com. fer. Vesp. á
cap. de seq. com. præc.
4. Fer. 6. S. Barbaræ Virg. M. dx CR;
L. 1. N, de scr. reliq. inter Patron.
com. fer. Vesp. à cap. de seq. com.
præc. & fer. ac S. Sabb. Abb.
5. Sab, S. Perri Chrysolog. Conf. dx
CA *ex heri 1. N. Fidelis sermo* com.
fer. & S. Sab. in Mis. Gl. Cr. In Vesp
com. Dom.
6. DOM. 2. Advent. De Ea 2. clas. sdx
CV.

30

DECEMBER

- Cviol. Offic. de Psalt. & loc. propr.
 In Mis. Cr. tant. reliq. ut in Dom. 1.
 Advent. Vesp. de seq. com. Dom.
Hodie in propr. Eccl. fit de S. Nicolao.
7. Fer. 2. S. Ambrosii Ep. Conf. dx CA
 L. 1. N. *Fidelis sermo* com. fer. Gl. &
 Cr. Vesp. de seq. com. præc. & fer.
In Hym. dic Jesu Tibi fit &c. per tot
 oct. *Fest Palat.*
8. Fer. 3. CONCEPTIO B. M. V. dx *Cele-*
bre 2. clas. cum. oct. CA. ut in loc in
 3. Noct. ant. *Angelus Dni.* com. fer.
 In Mis. Gl. & Cr & Præfat. de Beat.
 per tot. oct. & ad imam. *Qui natus.*
es &c. In Vesp. com. seq. & fer.
9. Fer. 4 S. Nicolai Ep. Conf. dx CA
ex 6. Præsens. 1. N. de scr. com. oct.
 & fer. In Vesp. com: oct & fer: ac S.
 Melchi. . M.
10. Fer. 5. De oct. sdx CA L. 1. N. de
 scr. reliq. de 3. die in. fra oct. com fer
 & S. Melchiad. Vesp. à cap. de seq.
 com. præc. & fer.
11. Fer. 6. S. Damasi Ep. Conf. sdx CA.
 L. 1. N. de scr. com. oct & fer Vesp.
 à cap. de seq. com. præc. & fer.
12. Sab. De oct. sdx CA. ut. in die 5: in
 fra. oct. com. fer. In Mis. orat. 3 Spirit
 In Vesp. à cap. de Dom. com. præc.
13. DOM. 3. Advent. De Ea sdx 2. clas.

DECEMBER

Cviol. Offic. de Psalt. & loc. propr. reliq. ut in Dom. 1 Advent com. oet. ad imam 4 psal. cum. Symb. in R. *Qui natus.* sine prec. In Mis. Cr. tant. & orat. 2. de oet. tant. Vesp. de seq. com. Dom. & oet.

14. Fer. 2. S. Luciae Virg. M. dx CR. *ex heri* ut loc. propr. com. oet. & fer. Vesp. de seq. com. praec. & fer.

15. Fer. 3. Octava Concept. dx CA Lect. ut loc. propr. com. fer. Gl. Cr. &c. In Vesp. com. seq. & fer.

16. Fer. 4. IV. Temp. S. Eusebii Ep. M. sdx. CR. L. 1. N. *a mileto* reliq. propr. R. 8vum *Dne praevenisti* 9. lect. & com fer. Mis. 2. orat. 3. de Beat. *In Cath.* Vesp. à cap. de seq. com praec. & fer *Extra Cath.* In Vesp. com. fer.

17. Fer. 5. *In Cath.* S. Francisci Borg. sdx CA. *fuit u. gbris* L. 1. N. de scr com. fer. Vesp. de seq. com. praec. & fer. per ant-Major *O! Sapientia.* quæ semper duplicant.

Extra Cath. De Ea In vitat. ut in Dom prec. psal. de fer. Ant. ad Laud. & per. hor. *De Sion &c.* Ad Bened. ant. *Vigilate &c.* prec. fer Mis. de Dom prec. fer. Vesp. de seq. com. ant. *O! Sapientia.*

18. Fer.

DECEMBER

18. Fer: 6. IV Temp: Expectat-Partus B:
 M. V: dx jus. CA. Offic: propr: 9: lect:
 & com: fer. Gl. & Cr. &c. Miss. 2. In
 Vesp. com. fer. ant: *O! Adonai Ultima*
Juris Judic. Spirit. silent usq post Epiph
19. Sab. IV. Temp. *Vigil*: De ea CV Offic
 de psalt. & loc: propr. ad Laud & per
 hor: Ant. *Ecce Veniet &c.* ex fer. 2. pro
 4. ant. dic. *Expectetur &c.*: ad Bened.
Quomodo &c. prec. fer. flex. gen. *de Vi*
gil. in Offic. nil. Mis. 4. Temp. in qua
 orat. 2. Vigil. 3. Beat. ult. Evang: S. Joan
 Vesp. fer. á cap. de Dom. ant. *O! Ra-*
dix. Ordines Sacri.
20. DOM. 4. Advent. De ea sdx 2. clas CV
 Offic. de Psalt. & loc. propr. reliq. ut
 in *Dom. 1 Advent*, Vesp. de seq. com.
 Dom. Ant. *O! Clavis.*
21. Fer. 2. S. Thomæ Apost. dx 2. clas CR
 ut in loc. propr. com fer. ant *Nolite ti-*
mere. In Mis. Gl. Cr. Præfat. de Apost
 In Vesp. com. fer. ant. *O! Oriens.*
22. Fer. 3. De ea CV. Offic. de psalt. &
 loc. propr. Ad Laud. & per hor. ant.
Rorate &c. ad Bened. *Consurge* prec.
 flecten. In Vesp. de fer. ad Magnifi. *O!*
Rex.
23. Fer. 4. De ea CV. Offic. de fer. current
 & loc. propr. Ant ad Laud. & hor
Pro.

DECEMBER

Prophetæ. ad Bened. Ecce Completa. prec. fer. Vesp. de fer. ad Magnif. O! Emmanuel.

24. Fer. 5. Vigili: Nativitat Dni De ea CV: Offic. ut loc. propr. notat: Ad Laud & hor. fit 2plex Mis. propr. sine Gl. & Cr. Orat. unica Vesp. Solen. de Nativit. Hym. terminan. *JESU Tibi sit & c usq. ad oct. Epiph. post Alma Redemp Y. post partum & c. cum orat. propr. Ab hac die Inclus. prohibent. Mis. Votiv. ad oct. Epiph. & de Req. etiam præsen. Corp. in 2plicibus 1. clas.*

25. Fer. 6 NATIVITAS Dni N. J. C. dx 1. clas. cum. oct. CA. Offic. propr. ut in loc. Hodie dic. 3. Mis. in omnibus Gl. Cr. & Comunic. propr. Media nocte celebrat. unica Mis. in qua prohibent. etiam Laici communicare, in hac dic *Et hanc Noctem Sacratiss* qmvis non de nocte celebret. In 1ma & 2da non sumit. ablutio. nec Calix. purificat. dic tamen orat. consvet. In 3tia Sumit: ablutio & ultj. Evang. ex fest Epiph. *Cum natus esset.* Siquis vero unam tant Mis celebret. dic. 3. quæ. est conformis cum Offic. In Vesp. com seq. etiam in propria Eccl. S. Srephan & com, Oô Ss. Mm. Sub ritu 1mæ clas. orat. *Deus qui nos*

DECEMBER

*nos annua &c. loc Solemnit. die Com-
memorat. ex Comm. Mm.*

26. Sabb. Fest. S. STEPHANI Protomart. dx
2. clas. cum. o^{ct}. CR. Et Commemorat
Oô. Ss. Mm. Lect. ut loc. propr. com.
o^{ct}. Nativ. & Ss. Mm. tam in Offic.
quam & in Mis. Gl. Cr: &c: Vesp. de
Nat: á cap. de S. Steph: com. seq- &
o^{ct}. Nat. ac Ss. Oô Mm.

27. DOM. *vacat*: S. Joannis Apost: & E-
vang: dx 2. clas. cum. o^{ct}: CA. Lect ut
loc. propr: com o^{ct}avar. *Benedic Vint*
Vesp. de Nat: á cap. de S. Joan: com.
seq. & o^{ct}av:

28. Fer. 2 Ss. Innocent: Mm: dx 2 clas: cum
o^{ct}: CR. Offic: loc propr & 9 dic loco *Te
Deum*: laud. com: o^{ct}avar In Mis: Cr;
tant sine Alleluia Præfat: & Comunicant
ut heri: Vesp. de Nat: á cap. de Ss. In-
noc, com: seq. & o^{ct}avar.

29. Fer. 3. S. Thomæ. E. M. sdx CR Lect.
ut loc. propr. com. o^{ct}avar. Gl. Cr. &c
Vesp. de Nat: ritu semidupl: á cap. de
Dom: com: S: Thom: & o^{ct}avar.

30 Fer

DECEMBER

30. Fer: 4. De Dom. in fra oct. Nat. sdx
CA Offic: ut in Fest: Nativ: & loc pro
pr: com: octavar: Gl: Cr: &c. Vesp: de
Nat: ritu 2plici à cap. de S. Sylvestr: com.
Dom: & octavar:

31 Fer. 5. S. Sylvestri Ppⁱ. Conf. dx CA.
Lect. ut loc. propr. com. octavar. In
Mis. Gl. Cr. &c: Vesp. de seq. sine
ulla Comemorat *Litera Mtrtyrolog. pro
an, seq. c. parv. In fine Anni Te Deum
Laudamus.*

Ad M. D. G. B. V. M. H. Ss.

Patronorum Cultum ac debitam

Venerationem



*) (†) (*
* * *
S E R I E S

ILLUSTRISSIMORUM PERILLUSTR:
& REVERENDISSIMORUM DD.
PRÆLATORUM & CANONICORUM
 Ecclesiæ Cathedralis Posnaniensis.

JOSEPHUS MIASKOWSKI, Præptus Cath
 & Vielich: Install: 25. Mai 1772. Fdi Kicino-

JOSEPHUS Łódzia ROGALINSKI, Decn9
 Cathed: S. T. & U. J. D. Præptus Vřchov:
 Install: 7. Julij 1779. Fundi Luffowo.

FRANCISCUS XAVERIUS de Werbno Co-
 mes **RYDZYNSKI**, Archid: Eppus Nilo: &

Suffrag: Pofn: Custos Metrop: Gnesn: Ord: S.
 Stanisli Eques Install: 7. Julii 1780- Fundi
 Szymanowo.

CLEMENS Wierusz WALKNOWSKI, Pri-
 mi cer: Præptus Krotosz: Install: 8. 9bris 1779
 Fundi S. Adalb-

ADALBERT Wyřfogota **ZAKRZEWSKI**
 Custos Cath: & Metrop: Gnesn: Coad: UJD
 Præptus Bucovien: Install: 17. Jul: 1768-
 Fundi Kaczanowo.

IGNATIUS RACZYNSKI, Scholast
 Præptus Brodnicen: & Kořtrzyzen: Install.
 3. Junii 1776. Fundi Stara- Krobia.

JOSEPHUS Glaubicz **ROKOSSOWSKI**,
 Archid: Srem: U. J. D Cancus Metrop: Gnes
 Vic-

Vicar. in Spiritual. & Oeffi. Genrlis Pofnan,
Odr S. Stanisl. Eques Præptus S. Adalb; &
Niepart nec non Brodenfis Install- 22. Junii
1761: Fundi Glinka.

ANTONIUS UMINSKI, Archid & Præpto
Pſceven. S. T, D, Install, 29. Mart. 1767-
Fundi Glecz.

ONUPHRIUS SZEMBEK, in Eccl' Cath,
Poſn. Arch Varſav, Abb, Comed, Præmete,
Cancus Varſav. & Cracovien, Judex Deleg,
Curia Primatial, Installatus 18. 9bris 1776;
Fundi Rokitno.

JOANNES ILOWIECKI, U J. D, Cancell:
Metrop, Gnes, Install, 6, Feb, 1764 Fundi
Kazimierz

LUDOVICUS de MATHY, Senior Pater Ca-
pitul, Eppus Thanafien, Prothon, Apoſtol,
Sanct, D. N. Papæ Prælatuſ Domeflicuſ ac
Pontific. Solio Aſſiſtens, Metrop. Gneſn. &
Inſignis Colleg, Cruſvicen. Cancus Coſſen.
Præptus Ord: S. Stan. Eques Install. 24
9bris 1749 Fundi Popowo.

JOSEPHUS KORTOWSKI. Eppus- Mar-
tyropolitanuſ Suffrag: Metrop: Gneſn: Præ-
poſituſ Colleg: Uniejov & Znenen U J D.
Ord S Stanisl Eques Install, 19. Juni 1758.
Fundi Zegowo.

ANTONIUS LUBA, Præptus Lesnen: &
Lancucien. Install: 15. 7bris 1760. Fundi
Drożyce.

TIMOTHÆUS GORZENSKI, Canonicus:
Cracov. Referend: Regni Ord: Aqu: Albæ
& S. Stanisl: Eques Install: 2. Mart: 1764.
Fundi S. Marr:

MELCHIOR GUROWSKI, U.J.D. Præptus
Metropol: Gnesn: Præptus: Califfien Ord:
S. Stan: Equ: Install, 8. Octo: 1764. Fundi
Rogoźno.

ANTONIUS WILKANOWSKI, Custos
Archid: Colleg: Lancicien. Install: 15 Junii
1765. Fundi Dalabuszki,

Coadjut: *FRANCISCUS GZECHOWSKI*,
Coad: Gnesn: Præptus Kozminen: & Coad:
Præptus Siradian: Install. 2. Jan: 1781.

ANDREAS REPTOWSKI, S. T. D. Schol.
Vars. præptus Lanc: & Ofiec, Inst: 23 Maji
1770. Fundi Dokowo.

IGNATIUS Wyssogota *ZARRZEWSKI*,
Præptus Mederec: & Skorzew: Inst: 6. Aug
1770. Fundi Dokowo.

JACOBUS d' OBYRN Præptus in Pruzanna
Install. 5. Julii 1772. Fundi Studzieniec.

ADALBERTUS WĘZYK Cancus & Lovic.
Coll. Lascen. Decan. Instal: 13. 9bris 1772.
Fundi Godziemba,

Coadjutor *LUDOVICUS PUCHALSKI*, &
Cancus B. M. V. in Sumo Præptus in Kazim
Install. 22 8bris 1787.

- STANISLAUS MORAWSKI*. Cancus Cath
Præptus Dambroviæ, Install. 12. Jul. 1775
Fundi Wyskoc.
- ANTONIUS KOLACZKOWSKI*. Cancus
Metrop: Gnesn: Install. 13 Jan. 1777. Fun:
Przywieka.
- FABIANUS MACZYNSKI*, Judex Surog:
Posn. Archid. Lancicie: Install. 14. 7bris
1778. Fundi Spławie.
- MARTINUS KOTARBSKI*, Præptus Coll
D. M. Magd: Posen Instal. 18. Jan. 1779.
Fundi Winiary.
- ADALBERTUS STRZELECKI*, Cancus
Cathedr. Install. 24. April. 1780. Fundi
Chwałkowo,
Coadjutor *CASIMIRUS GOLECKIS*. T. D.
Schol: Posn Præfectus Præptus Stęszewien
Install. 7. Maji 1787.
- THOMAS OSTASZEWSKI* Coad Cancell.
& Officialis Vars. Abb Commend. Obren
Install. 7. Jul: 1780. Fundi Leki.
- ANTONIUS NIEMOIEWSKI*. & Cancus
Vladislavien. Installat. 6. Jun. 1785. Fundi
Gałowo.
- FELICIANUS CHŁAPOWSKI*, Cancus
Cath. Installat: 6. 9bris 1786 Fundi Rogali:
- JOSEPHUS PRZYŁUSKI*, S. T. D. Cancus
Posn. & Califfien Scholar. Provinc. Majoris
Poloniæ Rector. Install. 23. Julii 1787 Fun:
Otorowo.

STANISLAUS KARONSKI, Præptus Nie-
zaniemyslen: Install: 13. Julii 1778. Fund:
Mofina.

XAVERIUS ULATOWSKI, Cancus Posn-
Install. 1ma 8bris 1787. Fundi Mofina.

MATHÆUS ZYMCHANOWSKI U. J. D.
Judex Surrog: Præp: Ciałenensis Install: 6.
Julji. 1784. Fundi Kaźmierz.

CONSTANTINUS KUSZELL, Canonicus
Metropolit: Gnesn: Cathrlis: Posnan: &
Varsavien: Install: 6. 8bris 1788. Fundi
Krzefiny.

ELEN.



ELENCHUS
Presbyterorum Demortuorum in
ANNO 1788.

- AR. Joannes Nepomucenus Lesiński Curatus in *Oborzyska*.
- AR. Antonius Deprowicz, in *Długa Goslina* Curatus.
- AR. Mathæus Traficzyński, Alt: In *Zytwiecko*.
- AR. Martinus Roszkiewicz, Concionator in *Gostin*.
- AR. Petrus Roszkiewicz, Altarista in *Niepart*.
- AR. Mathias Zieliński, Præptus Hospiti *S. Spiritus Borcen*.
- AR. Franciscus Liniecki. Commandarius in *Manczniki*.
- AR. Josephus Leśniewicz, Cur. in *Zabno*.
- AR. Christianus Kwadyński, Curatus in *Wierzbno*.
- Illris Mathæus Gryger, Decanus Foran *Vschovens. Præp. Święciochovien*.
- Perillris Rdmus Ignat. Prandota Trzciniński, Canus *Posn. Præp. in Winna Gora*.

AR.

- AR. Leopoldus Wieszeniezki, *Curas. in Solce & Panienska.*
- AR. Adalbertus Kwaśniewicz, *Altaris SS. Rosarii in Ecclesia Prhli Dusznienfi Promotor.*
- AR. Antonius Cielewski, *Eclœ Parlſ Ostrorog. Vicarius;*
- AR. Andreas Palkiewicz, *Commendarius Brodniewien.*
- AR. Josephus Figurzyński, *Vic. Seidlemín.*
- AR. Gaspar Ryll, *in Ecclesia Collegiata ac Parlſ Dœ Mariæ Magdalenaë Posnansfi Beneficiatus*
- AR. Antonius Fritsch, *Præptus Hospit. Święciochovin.*
- AR. Paulus Kniotkiewicz, *Cur. in Lutom.*



LUNATIONES

PRO ANNO 1789.

JANUARIUS

- Die 4. Cresc. *Jan.* hor. 5. min. 54. post merid.
11. Plenilun. *Jan.* hor. 7. min. 2. post merid.
18. Decresc. *Jan.* hor. 10. m. 75. pt merid. noct.
26. Novilun. *Febr.* h. 6. min. 35. pt med. noct.

FEBRUARIUS

- Die 3 Cresc. *Febr.* hor. 1. min. 5. ante merid.
10. Plenil. *Febr.* hor. 5. min. 48. pt med. noct.
16. Decresc. *Febr.* h. 11. min. 50. ente med. noct.
25. Novil. *Mart.* h. 25. min. 48. post-med. noct.

MARTIUS

- Die 5. Cresc. *Mart.* hor. 0. min. 17. pt med. noct.
11. Plenil. *Mart.* hor. 1. min. 10. pt merid. noct.
18. Decr. *Mart.* hor. 3. min. 43. post merid.
26. Novil. *April.* hor. 8. min. 10. post merid.

APRILIS

- Die 3 Cresc. *April.* hor. 9. m. 52. pt med. noct.
0. Plenil. *April.* h. 0. min. 51. pt merid, noct.
17. Decresc. *April.* h. 9. min. 16. pt med. noct.
25. Novil. *Maji* h. 11. m. 18. ante merid.

M A J U S

- Die 2. Cresc. *Maji* hor. 4. m. 24. post merid.
9. Plenil. *Maji* h. 10. m. post merid. noct.
17. Cresc. *Maji* h. 3. m. 8. pt med. noct.
24. Novil. *Julij* h. 11. m. 59. post prand.

JUNIUS

- Die 31. *Maji* Cresc. *Jun.* h. 9. m. 7. pt prand.
7. *Jun.* Plenil. hor. 9. m. 42. post prand.
15. Decresc. *Jun.* h. 8. m. 27. pt prand.

33. Novil. *Jul.* h. 9. m. 27. pt med. noct.

30. Cresc. *Jul.* h. 1. m. 44. pt med. noct.

JULIUS

Die 7. Plenil. *Jul.* h. 9. m. 55. pt mod. noct.

15. Decresc. h. 0. m. 43. post prand.

22. Novil. *Aug.* h. 5. m. 22. pt prand.

29. Cresc. *Aug.* h. 7. m. 45. pt med. noct.

AUGUSTUS

Die 5. Plenil. *Aug.* h. 11. m. 51. ante med. noct.

14. Decresc. h. 3. m. 23. pt med. noct.

21. Novil. *7bris* h. 0. m. 40. pt med. noct.

27. Cresc. *7bris* h. 4. m. 40. pt merid.

SEPTEMBER

Die 4. Plenil. hor. 3. m. 29. post. merid.

12. Decresc. h. 4. m. 13. post merid.

29. Novil. *8bris* h. 8. m. 30. pt med. noct.

26. Cresc. hor. 5. min. 11. pt med. noct.

OCTOBER

Die 4. Plenil. h. 8. min. 19. pt med. noct.

12. Decresc. h. 2. m. 43. pt med. noct.

18. Novil. *9bris* h. 5. m. 28. pt merid.

25. Cresc. h. 9. min. 12. post merid.

NOVEMBER

Die 3. Plenil. h. 1. m. 19. post merid. noct.

10. Decresc. h. 11. m. 31. ante merid.

17. Novil. *Xbris* h. 4. m. 34. pt med. noct.

24. Cresc. h. 4. n. 44. post merid.

DECEMBER

Die 2. Plenil. h. 5. m. 43. post merid.

9. Decresc. h. 7. m. 29. post merid.

24. Novil. *Jan.* h. 6. m. 2. pt merid.

16. Cresc. *Jan.* h. 2. m. 32. post merid.

ORTUS & OCCASUS SOLIS.
ad elevationem Poli Posn: graduum 52 minut 30

D	JANUARIUS		MAIUS		SEPTEMBER	
	Ortus	Occasus	Ort:	Occ.	Ort:	Occ:
	H.M.	H.M.	H.M.	H.M.	H.M.	H.M.
1	8 7	3 53	4 40	7 20	5 20	6 40
5	8 4	3 56	4 53	7 27	5 28	6 32
10	8 0	4 0	4 25	7 35	5 36	6 24
15	7 55	4 5	4 18	7 42	5 46	6 14
20	7 48	4 12	4 12	7 48	5 56	6 4
25	7 41	4 19	4 5	7 55	6 6	5 54
30	7 33	4 27	4 0	8 0	6 16	5 44

	FEBRUAR:		JUNIUS:		OCTOBER	
1	7 30	4 30	3 58	8 2	6 18	5 42
5	7 23	4 27	3 56	8 4	6 26	5 34
10	7 15	4 45	3 53	8 7	6 35	5 25
15	7 5	4 55	3 51	8 9	6 45	5 15
20	6 55	5 5	5 5	8 10	6 55	5 5
25	6 45	5 15	5 51	8 9	7 4	4 56
29	6 38	5 22	5 22	8 8	7 11	4 49

	MARTIUS		JULIUS		NOVEMBER	
4	6 25	5 25	5 53	8 7	7 17	4 43
5	6 27	5 33	3 55	8 5	7 23	4 37
10	6 18	5 42	3 59	8 1	7 32	4 28
15	6 8	5 52	4 3	7 57	7 39	4 23
20	5 58	6 2	4 9	7 56	7 47	4 13
25	5 48	6 12	4 16	7 44	7 53	4 7
30	5 3	6 22	4 23	7 37	7 59	4 1

APRILIS			AUGUSTUS			DECEMBER						
1	5	35	6	25	4	26	7	24	8	0	4	0
	5	28	6	32	4	32	7	28	8	3	3	57
10	5	18	6	42	4	40	7	20	8	7	3	53
	15	8	6	52	4	48	7	11	8	9	3	5
	20	0	7	0	4	58	7	2	8	10	3	50
	25	4	7	9	5	7	6	53	8	9	3	5
	30	4	7	18	5	16	6	44	8	8	3	52

T A B U L A

*Romæ typis Camera Apostolicæ edita
1706 ad horas nostri horologii accom-
modata, dirigens quâ horâ pridie in-
choari possit Matutinum.*

<i>Menses,</i>	<i>Dies,</i>	<i>Horâ</i>
Januarius	- - - 20	2dâ cum quad
Februarius	- - - 13	dimid. 3tiâ
Martius	- - - 1	2dâ cum 3 quad.
Martius	- - - 18	Horâ 2tiâ
Aprilis	- - - 20	dimid. 4tâ
Maius	- - - 10	3tiâ cum 3. quad
Junius	- - - 8	Horâ 4tâ
Augustus	- - - 1	3tiâ, cum 3, quad
Augustus	- - - 12	dimid 4tâ
September	- - - 6	3tiâ cum quad.
September	- - - 24	Horâ 3tiâ
October	- - - 11	2dâ cum 3. quad.
October	- - - 20	dimid. 3tiâ
November	- - - 18	2dâ cum quad.
December	- - - 15	Horâ 2dâ.

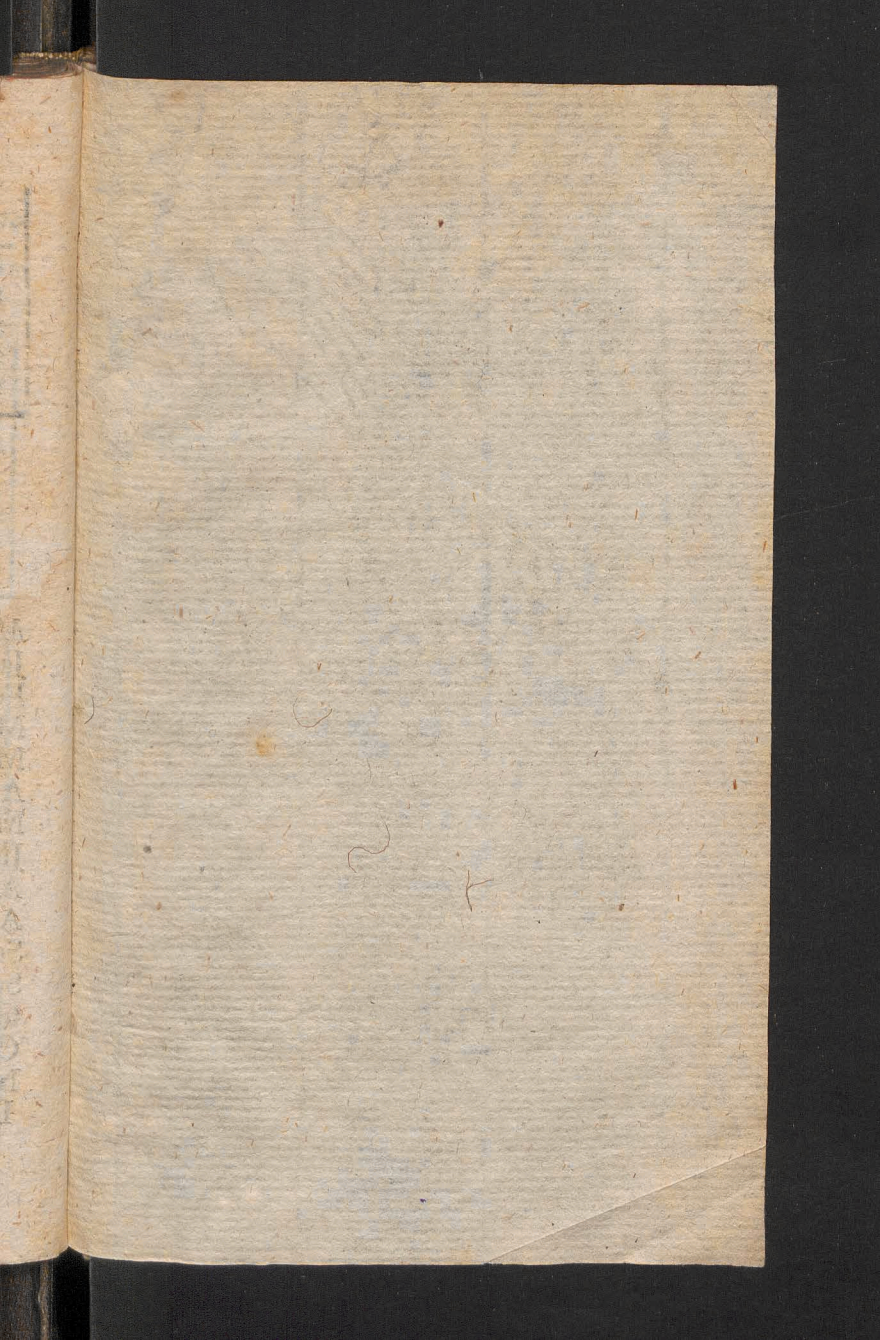

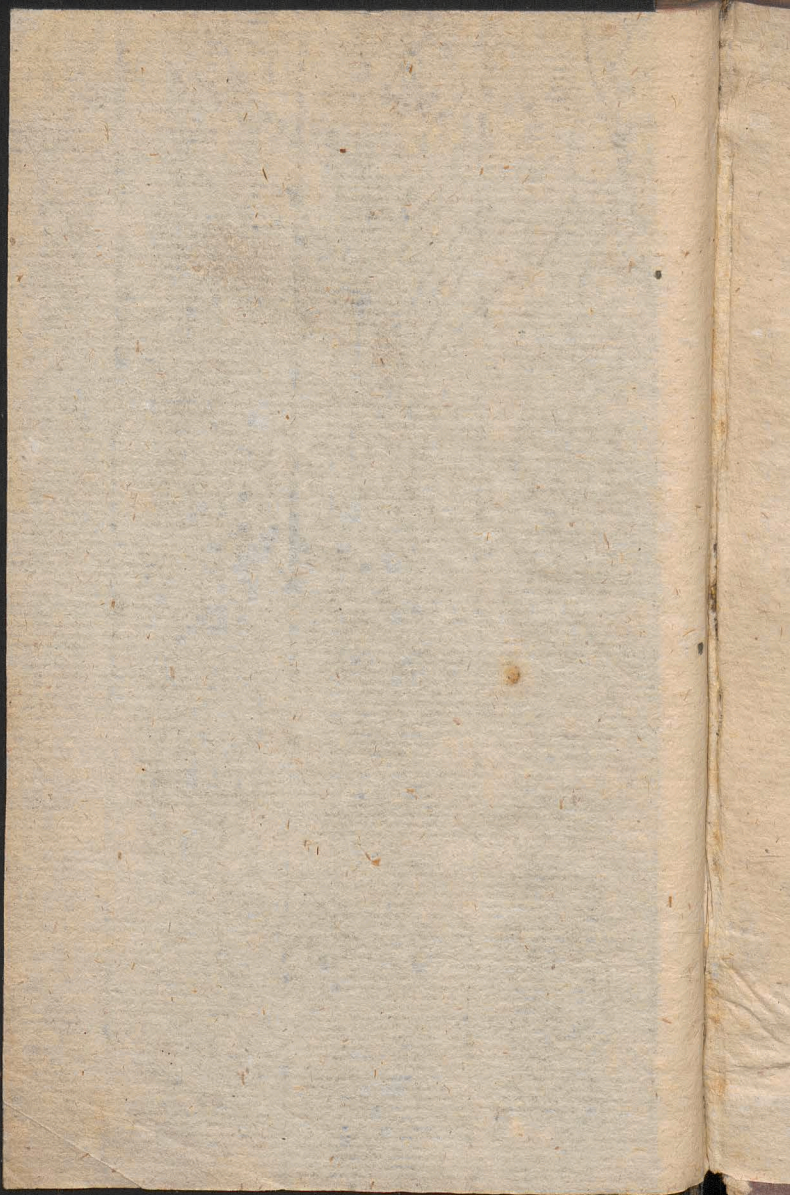

Biblioteka Jagiellońska



stdr0018991

