



BIBLIOTHECA  
UNIV. IAGELL.  
CRACOVENSIS

kat. komo.

6746

~~...~~  
Czasopismo

I

1765

Theol. 9425.



6746

I

July  
34. II. 157



# DIRECTORIUM OFFICII DIVINI

& MISSARUM

Juxta Rubricas Breviarii ac Missalis  
Romani nec non Decreta S. R. C.

Ufui

Patrum Societatis JESU.

Collegii Posnaniensis

## ACCOMMODATUM.

In Annum Domini MDCCLXV,  
Post Bisextilem & Embolismalem primum,

## EDITUM.

### REVOLUTIONES ANNUÆ.

Epacta. - - - - -	VII.
Aureus numerus. - - - - -	XVIII.
Indictio Romana. - - - - -	XIII.
Litera Dominicalis. - - - - -	f.
Litera Martyrologii. - - - - -	g.

### FESTA MOBILIA.

Septuagesima. - - - - -	3. Febr.
Dies Cinerum. - - - - -	20. Febr.
Rascha. - - - - -	7. April.
Ascensio Domini. - - - - -	16. Maji.
Festum Pentecostes. - - - - -	26. Maji.
Corporis Xpi - - - - -	6. Junii.
Dominicæ post Pentecosten - - - - -	26.
Dominica i. Adventus. - - - - -	1. Decemb.



P O S N A N I Æ  
Typis S. R. M. Clari Collegii Soc: JESU.  
Anno Dni. 1765.





Supplicia pro Defunctis in Nra Provincia  
à Januario Anni 1763.

- Stanisł. Bonikowski Posnan: 27. Jan. def. S. 3.  
P. Adal. Soukiewicz Grosna 23. Januar. def. S. 2.  
P. Ignat. Ziemboński Mariab. 9. 20. Jan. def. S. 2.  
Jacob. Figlarski Coneci 8. 15. Januar. def. S. 2.  
P. Joan. Monnich Żukow 6. 5. Januar. def. S. 2.  
P. ~~Joan.~~ ~~Ubermanowicz~~ in ~~St. 14.~~ Dec. def. S. 2. ~~ob~~  
R. P. Nicol. Wybranowski Crac. 11. Febr. def. S. 2.  
Podv. in D. Wladowski Thes. Vsch. Benef. Coll. Blyg. def. S. 2.  
P. Xegom. Kozłowski Gros. 17. Febr. def. S. 2.  
Pna Catharina Kramber. Kallio. Mart. def. S. 3.  
P. Joan. Rucinski Rawa 8. 28. Mart. def. S. 2.  
P. Joan. Woffowicz Califf. 4. April. def. S. 2.  
Pro duobz Benefactoribus S. 3.  
R. P. Ladislaw Wietrzynski Crac. 4. Maji def. S. 3.  
P. Alexand. Sobieszan. Ki. Sorun. 7. Jun. def. S. 2.  
R. P. Andr. Wagner Abbotente Polon. Lorek 22. Jan. def. S. 3.  
Pro quoda Benefactore Tomo Profek. def. S. 1.  
P. Thoma Gdorbek, Coneci 22. Aug. def. S. 2.  
P. Pius D. Antonio Oszewski Daput. Petricov. S. 2.  
Adamo Piotrowski Califf. 24. Octobr. def. S. 2.





## JANUARIUS

Lect. 1. Noct. de Epist. ad Rom. & leg. usq;  
ad Sabb. inclus. Ant. ad Ben. & Magn. prop.  
p. t. Oct. Missa ex festo, 2 Orat: *Deus qui* 3.  
Eccleæ v. p. Pap. Vesp. de Oct.

*Plenilunium Januar. h. 9. m. 7. ante merid.*

8. III. De 3. die infra Oct: sdx CA.
  9. IV. De 4. die infra Oct. sdx CA.
  10. V. De 5. die infra Oct. sdx CA. In Vesp. com.  
S. Hygini P. M.
  11. VI. De 6. die infra Oct. sdx C. A. com. simpl.  
in missa 3 Or. *Deus qui* Vesp. à cap. de Dom.  
infra Oct. Epiph: com. Oct. per Ant. *Admo-  
niti magi & Omnes de Saba*
  12. Sabb. De Dom. infra Oct. Epiph. sdx CA.  
Lect. 1. Noct: ad Rom. *Commendo autem* &  
reliqua ut in dicta Dom. Missa de Dom. infra  
Oct. Epiph: com: Oct: tant. Vesp. de seq. ut  
in 1. Vesp. Fest. com. Dom. p. Ant. *Fili quic  
fec sti.*
  13. DOM. Vacat. Octava Epiph: dx 19 CA.  
Lect. 11. Noct: *Incipit Epist. 1. ad Cor.* &  
leg: usque ad Dom. seq. Missa prop. In Vesp:  
com: seq. & S. Felicis M.
  14. II S. Hilarii Ep: C. sdx CA. ad Matut. v. 3.  
hym. mut: R. 8. *in medio Eccl.* 9 Lect: & com.  
simpl. *Suffrag. 1. reassumuntur.* in Miss. 3 Or:  
*Deus qui* Vesp. de seq. v. 3. hym. mut. com:  
præc. & S. Mauri Abb.
- Decresc: Jan: h. 7. m. 123. p. merid.*
15. III. S. Pauli 1. Erem: C. dx CA. 9 Lect: &  
c m. simpl. In Vesp. com. seq.
  16. IV. S. Marcelli P. M. sdx CR. R. 8. *Dne præ-  
venisti.* Suffr. In Missa 2. Or. *Deus qui* 3: Eccl.  
v. p. Papa. Vesp: de seq: com: præc.
  17. V. S. Antonii Abb: C. dx CA. Vesp. de seq.  
com. S. Pauli, præc. & S. Priscæ V. M.



JANUARIUS

- 18 VI. Cathedra S. Perri Romæ dx j9 CA: ut  
in prop. 9. Lect. simpl: com: S. Pauli & simpl:  
Gl. Cr. Præf. de Apost: In Vesp. com. S. Pau-  
li & seq. ac SS. Marii &c. MM.
19. Sabb: S. Henrici Ep. M. PRS. dx CR. Lect.  
i N. *A M. leto*. 9 Lect. & Com. simpli Vesp:  
de seq. com. præc. & Dom. per Ant: *Susce-  
pit* & v ex Sabb. Hymn. Compl. & cras ho-  
rar. term. *JESU tibi.*
- 20 DOM: 2. p. Epiph: Festum SS. Nominis  
JESU dx 2 cl. C A. Oia prop. 9 Lect. & com.  
Dom. Ad Prim. in B. br. v *qui natus es*. Missa  
prop. Gl. Cr. Præf. de Nativ. Communic. com-  
mun: ult: Evang: Dom: In Vesp. com: seq:  
& Dom.
21. II. S. AGNETIS V. M. dx CR. celebre ut  
in prop. L. i N. *Confitebor*. In Vesp. com. seq.  
*Nov. Febr. h. II. m. 21. ante merid.*
22. III. SS. Vincentii & Anastasii MM. sdx CR.  
Lect: i Noct. ex Dom: præc. *Incipit Epist: 2.  
ad Cor: Suffr.* In Miss. 2 & 3 Or: ut 16. huj.  
Vesp. de seq. com: præc. & S. Emerentianæ  
V. M. Hym. Comp: & cras horar. term: *JE-  
SU tibi.*
23. IV. Desponsatio B M V. dx j9 CA. 9 Lect:  
& com: simpl. Ad Prim: in B. br. v *qui natus  
es*. In Missa Gl. Cr. Præf. de B. *Et te in de-  
sponsatione*. In Vesp. com: seq.
- 24 V. Translatio S. Erici Reg: M. PRS. dx C.  
R. Vesp: de seq: com: S. Petri & præc.
- 25 VI. Conversio S. Pauli Ap: dx j9 CA. ut in  
prop. com: S. Petri, Gl. Cr. Præf: de Apost:  
In Vesp: com. S. Petri & seq.
- 26 Sabb: S. Polycarpi Ep: M. sdx CR. Suffr. In  
Missâ 2 & 3 Or. ut 16. huj. Vesp. de seq. v 3.  
hym. mut. Ant. ad Magn. in utrisq: Vesp:  
*O Da*



113. Et elemosyna à R.P. Rectore Collegii Posnaniensis  
pro P. Straynowski datur - fl. 129.

38. Maji à P. Parzelinski fl. 15.

113. 29. Maji expendi p lignis ex proprio depos. aureos 6.  
fl. 1. Junii à quodam e nostris ex elem. fl. 100.

113. d. 6. Jul. A. D. 1763 Secuti venia in pede  
Cracov. ad S. Barbara.

113. à d. 7. Aug. fuit ad quod episcopus venit P. Händrysk.

d. 9. Aug. fuit in <sup>praesidio</sup> ~~cracovia~~ R. Shrynski Rector  
Crosnens. cu P. Siedlecki.

d. 8. Aug. fuit in prandio P. Linkiewicz et Ma-  
kowski Romã reduces.

d. 30. Aug. venit Codna pro mansione P. Anto-  
nius Dąbrowski vectore conducta fl. 30. cui  
clata est codna medietas praefati pretii nempe  
fl. 15. totidem Cracovia. In Viaticum fl. 14.

- d. 20. Maj. in adventu meo fuit tractatio p. Personis Domg.  
 21. Maj. fuit tractatio fuit tractatio p. obg. P. etia ex aliis.  
 22. Maj. fuit tractatio ad S. Mathiam sub RP. Szaniedo.  
 23. Maj. fuit tractatio ad S. Petrum.  
 d. 16. Junii fuit tractatio eod. S. Petri in Renou. Votor.  
 23. Junii fuit tractatio in Nra Domo p. Renou. Votor.  
 113. Eodem mense fuerunt binde tractationes infra Eva S. Joas. B.  
 a P. Parzelinski adhibitis nullis externis Civiti. et a P. Mory.  
 Tria eodem mense a P. Melowski post festum S. Basili.  
 d. 30. Junii fuit tractatio in Domo Probationis p. Renou. Vot.  
 113. d. 7. ma Aug. inchoatum dolium vini emptum 3. Aug. 11. 13.

O N  
 Sabb  
 27 DO  
 C. E  
 9 Le  
 Cap  
 S. A  
 28 II.  
 25 D  
 & c  
 Com  
 fa in  
 hym  
 29 III  
 Vef  
 30 IV  
 Lau  
 16.  
 pra  
 31 V.  
 can  
**F**  
 1. VI  
 de  
 rar  
 2 Sab  
 CA  
 fa B  
 Con  
 Vef  
 Ad  
 cep  
 tiun  
 adh  
 Reg



## JANUARIUS

**O Doctor** com: Dom: (per Ant: &  $\psi$  ex Psalt: Sabb) & præc.

27 **DOM. 3. p. Epiph:** S. Joannis Chrysoft: Ep. C. E. D. dx CA. L. 1 N. ex Dom: R. 8. *In medio* 9 Lect: & com: ac ult. Evang. Dom. Vesp à Cap: de seq: Or: prop. ex Miss. com: præc: ac S. Agnetis *adò* per Ant. & Or. prop.

28 II. S. Anastasiæ M. dx rat. Rel: C. R. I. pr. ex 25 Dec: ðia de Com. S. M. non Virg: 9 Lect: & com: simpl: Missa: *Me expectaverunt* de Com. n. Virg. Or. Secr. & Postcom. ex 2 Missa in Nativ. Dni. Cr. Vesp: à cap: de seq:  $\psi$  3. hym: mut: com: præc.

*Cresc: Febr: h. 10. m. 43. ante med. noſt.*

29 III. S. Francisci Sales. Ep: C. dx CA. In Vesp: com: seq.

30 IV. S. Martinæ V. M. sdx CR. ad mat. & Laud. hym. prop. Suffr: In Miss. 2 & 3. Or: ut 16. huj. Vesp. de seq:  $\psi$  3. hym: mut: com: præc.

31 V. S. Petri de Nolascò C. dx C. A. Vesp. à cap: de seq: com: præc.

## FEBRUARIUS.

1. VI. S. Brigidæ V. inter PRP. dx CA. Vesp: de seq. com. præc. Hym: Compl: & cras horar: term: *Jesu tibi. Jejunium consuetum.*

2 **Sabb: PURIFICATIO B. V. M.** dx 2. cl. CA. 9 Lect: & com. Dom. 4. p. Epiph. In Missa Bened. candel. Gl. Cr. Præf. de Nativ: D. Communic. Commun: ult. Evang: Dom: In Vesp. com Dom. Septuag: & S. Blasii Ep: M. Ad *Benedicamus Dno* add. 2. Allel. & deinceps n. dic. usq; ad Sabb. S. sed ejo loco ad initium horar. dic. *Laus tibi Dne*, post Vesp. dic. adhuc *Alma Redempt.* sed post Compl: *Ave Regina Cææ*      A 3      3 **DOM.**



## FEBRUARIUS

3. *DOM: Septuagesimæ* 2. cl. de ea sdx C. Viol. ut in prop. com. simpl. sine Lect. Suffr. ad Prim. 4. *Pfal. cum Symb. loco Ps. Confitemini* dic: *Dnus regnavit* ex Laud. & sic deinceps in Dom: usq; ad Pascha. In Missa n. die Gl. sed Cr. 3. Or. à *Cunctis*. Præf. de SS. Trin. Vesp. de seq:  $\psi$  3. hym. mut. com. Dom.
4. II. S. *Andræ Cors.* Ep. C. dx CA. Vesp. de seq: com: præc.
5. III. *SS. MM. Iaponensium S. J.* dx j9 CR. ut in prop: Soc. Missa: *Salus autem* Evang: *cum audieritis* sine Cr. Benedictio panis & aquæ in Missa Votiv. de S. Agatha juxta Rubrum Ritualis in Cap: jori ante illa verba: *per quem hæc omnia* &c. In Vesp com: seq.
6. IV. S. *Dorotheæ V. M.* inter P R P. dx C R. Missa: *Me expectaverunt.* Vesp. à Cap: de seq.  $\psi$  3. hym: mut: com: præc.  
*Plenit. Febr. h. o. m. 37. p. med. noct.*
7. V. S. *Romualdi Abb. C.* dx CA. Vesp. à cap: de seq.  $\psi$  3. hym: mut: com. præc.
8. VI. S. *Joannis de Matha C.* dx CA. Vesp. à cap. de seq: com. præc.
9. *Sabb:* S. *Apolloniæ V. M.* inter P R P. dx C. R. In Vesp. com. Dom: Ant. *Dixit Dnus.*
10. *DOM: Sexages.* 2. cl. de ea sdx C. Viol. Suffr. Vesp. de seq. com. Dom.
11. II. S. *Ansgarii Ep. C. PRS.* dx CA. l. pr. ex 4. huj. Vesp. à cap. de seq. ut in prop: com: præc.
12. III. S. *Agathæ V. M.* dx CR. l. pr. ex 5. huj. Offic. ut in prop. Vesp. à cap. de seq. com. præc.
13. IV. S. *Catharinæ de Ricciis V.* dx CA. Missa: *Dilexisti.* Vesp: à cap. de seq. com. præc: ac S. *Valentini. M.*  
*Decrefo. Febr. h. 3. m. 43. p. med. noct.*



ol  
ad  
n-  
ic  
in.  
de  
R.  
g:  
&  
u-  
er  
R.  
p:  
à  
C.  
ol  
ex  
m:  
uj.  
ec.  
ia:  
ac

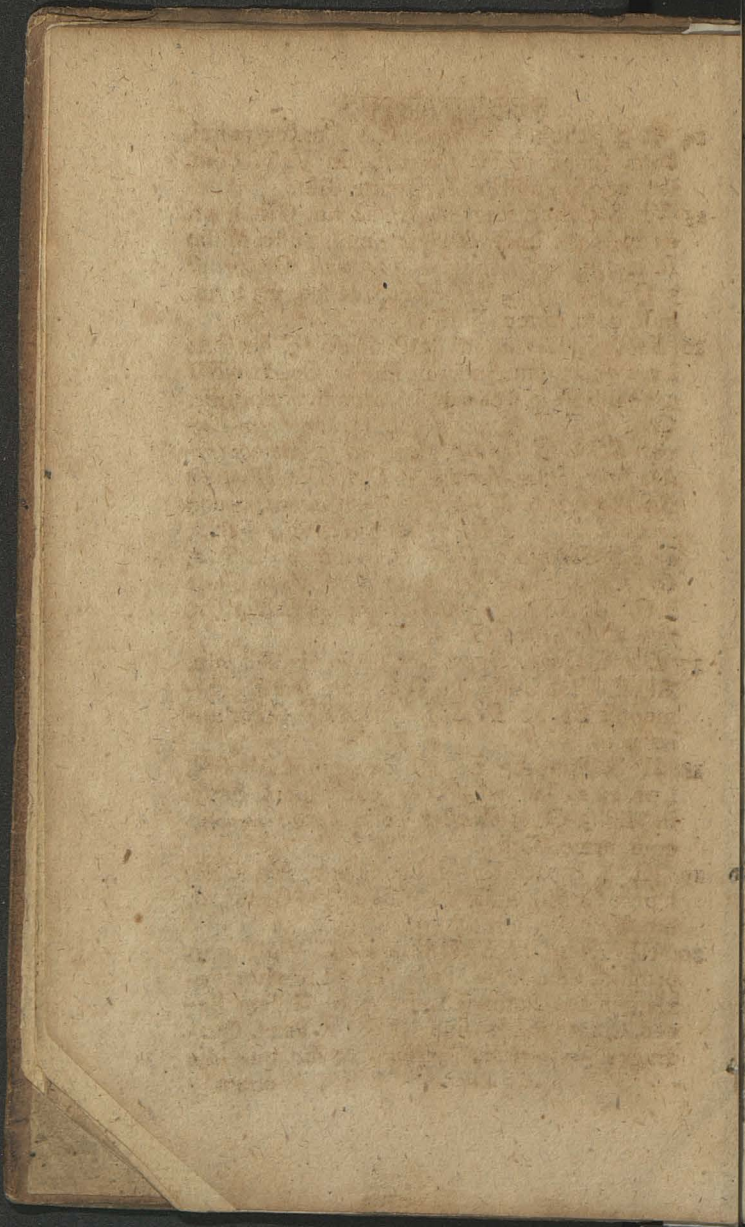

14 V  
éou  
ten.  
15 VL  
ex r  
In v  
3. O  
munt  
16 Sa  
l. pr  
s. ad  
Cra  
pos:  
duo  
SS  
conci  
de S  
Or.  
2. O  
festi  
17 DC  
Al.  
meo  
no n  
18: II.  
l. pr  
in M  
com  
19. III  
l. pr  
huj.  
20: IV  
prop  
xis g  
ned.  
drage



## FEBRUARIUS

- 14 V. S. Scholaſticae V. dx CA. I. pr. <sup>10</sup> huj. com: ſimpl. Miſſa: *Dilexiſti*. In Veſp. com. ſeq. ac SS. Faulſtini & Jovitaë MM.
- 15 VI. S. Canut. Reg: M. ſdx ad lib. CR. I. pr. ex 19 Jan: 9 Lect: & com: ſimpl. Suffr: Miſſa: *In virtute tua* Evang. *ſi quis vult* Or. prop: 3. Or. à *cunctis*. Veſp: à cap. de ſeq. v̄ 3 hym. mut. com. præc. Suffr.
- 16 Sabb. S. Raymundi de Pennaſort C. ſdx CA. I. pr. ex 23. Jan: Suffr. In Miſſa 2. Or. *Acunctis* 5. ad Lib. Veſp. à cap. de Dom: com. præc. ſuffr. *Cros in T. N. incipit devot. 40. hor. cum Expos. SSmi & Indulg. plen. Ad 39. Alt hoc tri-duo ſent Miſſæ Potivæ in CA. Die Dom: de SS. Trinit: in Miſſa ca ut: com: SSmi ſub una conclus: in lect: 2. Or. D m: 3. Acunctis Fer. 2. de SS. Scrimto, in Cant. Or. unica in Lect: 2. Or. feſti 3. ſimpl. Fer. 3. de B. V. M: in Cant: 2. Or. de SSmo ſub una conclus: in Lect: 1. Or. feſti 3. de Sprtu S.*
- 17 DOM. Quinquages: 2 cl. de ea ſdx. Ad min. Alt. C. Viol. Suffr. In Veſp. com. ſeq: & S. Simeonis Ep: M. *De S. Iulioſo Ep. C. hoc anno nihil.*
- 18 II. S. Timothei Ep. M. ſdx ad min. Alt. CR. I. pr. ex 24 Jan. 9 Lect: & com: ſimpl. Suffr. in Miſſ. 3. Or. à *Cunctis* Veſp: à cap: de ſeq: com. præc. Suffr.
- 19 III. S. Ignatii Ep. M. ſdx ad min: Alt. C R. I. pr. ex 1 huj. Suffr. in Miſſa 2 & 3. Or: ut 16. huj. Veſp. de ſeſto. Suffr.
- 20 IV. *Dies CINERUM* de ea C. Viol. ut in prop. & Pſal: fer. 4. Prec. ſer. ad ſes hor: ſlexis genibus com: † Suffr. Ante Miſſam Bened. Ciner. Miſſa ſine Gl. & Cr. Præf. Quadrages. *qui corporali jejunio & dic. quotidie etiam*



## FEBRUARIUS

etiam in festis n. hntib9 prop. usq; ad Dom:  
Passion. Vesp: de seq. com. fer. p. Ant: & Or:  
prop, & dirigat. ex Psalt. ita usq; ad Sabb. seq.  
exclus. Hodie n. dnt dici missæ priv. Votiv.  
& defunct.

*Ncv. Martii h. o. m. 21. p. med. noct.*

- 21 V. SS. Fabiani & Sebastiani MM. dx CR. f. 20  
Jan: Lect. 1 N. *Fratres debitores.* 9 Lect: &  
com: fer. Ant: prop: & *Repleti fumus* usq; ad  
Sabb. inclus. Ulr: Evang. fer. Vesp: de seq.  
com. præc. & fer.
22. VI. Festum V. Vulnerum Xti D. dx j9 CR.  
Officium & Missa prop. 9 Lect. & com: fer.  
Gl. Cr. Præf. de † ult: Evang. fer. In Vesp:  
com. seq. ac S. Pauli & fer.
- 23 *Sabb: Vigilia.* Cathedra S. Petri Antioch. dx  
j9. ut in prop. CA. f. heri 9 Lect: fer. Com: S.  
Pauli & fer: in Offic. de Vig. nihil, In missa  
2 Or. de S. Paulo 3. fer. 4. Vig: Cr. Præf: de  
Apost: ult: Evang. fer. In Vesp. com. S. Pau-  
li & Dom. Hodie & per tot. Quadr. excep-  
tis Dom. dicunt: Vesp. ante comestionem.
- 24 *DOM: 1. Quadr. rag. 1.* cl. de ea sdx C. Viol:  
ut in prop. & Psalt. Suffr. Vesp. de seq. com.  
Dom. *Hodie ad pop. Festum S. Mathiæ Ap.*
- 25 II. S. Sigfridi Ep. C. PRS. dx CA. L. 1. N.  
*Fidelis sermo* 9 Lect. com. & ult: Ev: Fer.  
Vesp: de seq. com. præc. & fer.
- 26 III. S. MATHIÆ Apost. dx 2. cl. C. R.  
f. 24. huj. 9. L. & com. Fer. Gl. Cr. Præf. de  
Apost: ult. Ev. fer. In Vesp. com. seq. & fer.
27. IV. *Quat: Temp: S. Ignatii M.* n. Pont: dx  
rat. Rel. CR. f. 3. huj. oia de comm. 1. Mart:  
2. loco. L. 1 N. *Fratres debitores* R8: ex comm.  
1. Mart. 9 Lect: & com: fer: Missa *In virtute  
tua* Evang. *si quis vult.* Cr. ult. Evang. fer.  
Vesp.



## M A R T I U S

Vesp: à cap: de seq. com. præc. & fer.

*Cresc. Mart. h. 7. m. 53. p. merid.*

- 28 V. S. Bonifacii M. dx rat: Rel. C.R. fuit 10  
huj. tqm. in l. pr. ex 29. Dec. Oia ut heri. In  
Vesp. com: fer.

## M A R T I U S

- 1 VI *Quat: Temp.* de ea C. Viol. com. † Suffr.  
Prec. ad oēs hor: flexis genib. (quomodo  
Offic. sit recitandum, vide in Brev. fer. 2.  
post Dom. i Quadrag.) Vesp. de seq. com: fer.
- 2 *Sabb. Quat. Temp.* S. Helenæ Imp. Vid. dx  
C.A. L. i N. *Mulierem.* 9 L. com. & ult. Ev:  
fer. In Vesp. com. Dom.
- 3 *DOM. 2 Quadrag.* 2. cl. de ea sdx C. Viol: ut  
in prop. & Psalt. Suffr. Vesp. de seq. com.  
Dom. tant.
- 4 II. S. *CASEMIRI C. PRP.* dx 2 cl: C.A.  
celebre. L. i N. *Iust9* 9. L. & com. fer: &  
S. Lucii P. M. Cr. ult. Ev. fer. In Vesp. com.  
seq. & fer.
- 5 III. Translatio S. Venceslai Reg. M. PRP. dx  
C.R. L. i N. *Fratres debitores* 9. Lect: com.  
& ult. Ev. fer. In Vesp. com. fer.
- 6 IV. de ea C. Viol. ut not huj. Vesp. de seq.  
Ant. ad Magn: in utrisq; Vesp. *O Doctor*  
com. fer. ac SS. Perpetuæ & Felicitatis MM.
- 7 V. S. Thomæ Aquin. C. E. D. dx C.A. L. i N.  
*Sapientiam* 9 Lect. & com. fer. ac simpl. Cr.  
ult. Ev. fer. Vesp. à cap. de seq. com, præc.  
& fer.

*Plenil. Martii h. 2. m. 30. p. merid.*

- 8 VI. S. Joannis de Deo C. dx C.A. L. i N. *Be-  
atus Vir.* 9. Lect: com. & ult. Ev. fer. Vesp. à  
cap. de seq. com. præc. & fer.
- 9 *Sabb:* S. Franciscæ Vid: dx C. A. L. i N.

B

*Mulier-*

MARTIUS

- Mulierem* 9 Lect. com. & ult. Ev. fer. In Vesp. com. Dom.
- 10 *DOM. 3 Quadrag.* 2 cl. de ea sdx C. Viol. Suffr. In Vesp. com. seq. suffr.
- 11 II. SS. 40 MM. sdx CR. ex heri. Lect. 1 N: *Fratres debitores.* 9 Lect. com. & ult. Ev. fer. Suffr. Vesp. de seq. Ant. ad Magn. in utrisq: Vesp. *O Doctor* com. præc. & fer.
- 12 III. S. Gregorii P C. ED. dx C A. L. 1 N. *Sapientiam* 9 Lect. & com. fer: In Missa Gl. 2. Or. fer. 3. Grat. Act. p. Can. SS. Ign. & Xav. Cr. ult. Ev. fer. In Vesp. com. fer.
- 13 IV. De ea C. Viol. ut not. 1 huj. Vesp. fer.
- 14 V De ea C. Viol. ut heri.  
*Decresc. Mart. h. 10. m. 44. ante merid.*
- 15 VI. De ea C. Viol. ut heri.
- 16 *Sabb.* De ea C. V. ut heri. Vesp. fer. à cap. de Dom. suffr.
- 17 *DOM. 4. Quadrag* 2 cl. de ea sdx C Viol. Suffr. Vesp: de seq: com: Dom.
- 18 II. S. Gabrielis Arch. dx j9 C A. offic. prop. 9 Lect. & com. fer. Cr. ult. Ev. fer. Vesp: de seq. com. præc. & fer.
- 19 III. S. *JOSEPHI* C. dx 2 cl. C A. Offic. prop. celebre 9 Lect. & com. fer. Gl. sine Cr. ult. Ev. fer. In Vesp: com. seq. & fer.
- 20 IV. S. Patritii Ep. C. sdx C A. f. 17. huj. L. 1 N. *Fidelis sermo.* 9 Lect. & com. fer. Suffr. In Missa 3 Or. *A cunctis* ult. Ev. fer. Vesp: de seq. com. præc. & fer.  
*Æquinoctium Vernum.*
- 21 V. S. Benedicti Abb. C. dx C A. 9 Lect. com. & ult. Ev. fer. Vesp: de seq: com: præc. & fer.
- Novil. April. h. 2. m: 30. p. merid.*
- 22 VI *Festum Spineæ Coronæ Xti D.* dx j9 CR. Offic:



MARTIUS

- Offic. & Miss. prop. 9 Lect. & com. fer. Gl.  
Cr. Præf. de † ult. Ev. fer. In Vesp. com: seq.  
& fer.
- 23 Sabb. S. Catharinæ Vast. V. PRS. dx C A.  
L. I. N. De Virginibus 9 Lect. com. & ult. Ev  
fer. In vesp. com. Dom. Suffrag. SS. ces-  
fant. Cruces velantur ante Veip.
- 24 DOM. Passionis r. cl. de ea sdx C. Viol. ut  
in prop. & Psalt. Ad Invitat. & B. & in Mis-  
sa ad Introitum & ad Lavabo n. dic. Gloria  
Patri nec Psalm9 Judica in offic: de ea usq;  
ad Cænam Dni in officio tamen de SS dic: ad  
alios tamen Psalmos in Offic: additur Gloria  
Patri usq; ad Cænam Dni. In Missa Or. 2.  
tant. Cr. Præf. de † quæ dic. etiam in festis  
n. hntib9 prop. Vesp. de seq. com. Dom. Hym.  
Compl. & cras horar. term. *JESU tibi.* In-  
cipit Communio Paschalis.
- 25 II. ANNUNTIATIO B. M. V. dx 2 cl. CA.  
9 L. & com. fer. ad Prim. in B. br. *† qui nat9  
es.* In Missa Gl. Cr. Præf. de B. *Et te in An-  
nunt.* ult. Ev. fer. In Missa solemnī celebrans  
cum ministris ad illa verba: *Et incarnatus est.*  
flectit in infimo gradu. In Vesp: com. fer.
- 26 III. De ea C Viol. ut in prop. & not. in Brev.  
fer. 2 p. Dom. Pass. Prec. Or. 2. tant. Vesp.  
fer.
- 27 IV. De ea C. Viol. ut heri.
- 28 V. De ea C. Viol. ut heri. Vesp. de seq. ut in  
prop. com. fer. Hym. Compl. & cras horar.  
term. *JESU tibi.*
- 29 VI Festum Dolorum B. M. V. dx 9 C A. 9  
L. & com. fer. ad Prim: in B. br. *† qui passus  
es.* Missa prop. ante festa April. Gl. Cr. Præf.  
de B. *Et te in transfixione.* Ult. Ev. fer. In Vesp.  
com. fer.



## A P R I L I S

*Cresc. April. h. 3. m. 48. p. merid.*

- 30 *Sabb.* de ea C. Viol. ut 26. huj: not. Vesp. fer. à cap. de Dom.
- 31 *DOM. Palmarum* 1 cl. de ea fdx C. Viol. Or: unica. In Missa, in qua Bened. Palm. ult. Ev: S. Joan. in alijs verò missi. *Cum appropinquasset.* ex Bened. Palm. Genuflexio per 1 circiter *Pater nr.* ad illa verba: *Emisit Spiritum ut fieri* in eodem loco ad librum, in quo legitur Passio. Vesp. de Dom. Incipit hebdomada S. in qua n. fit de fest. occur. nec ullæ Missæ. Vot. priv. & defunct. dici dnt. usq; ad 19. April. exclus.

## A P R I L I S dierum 30.

1. II. de ea C. Viol. præc. ad ões hor. Ant. ad Laud. prop. & seq. dieb. In Missa Or: 2 tant. Vesp. de Psalt. fer. cum suis ant. reliqua prop.
- 2 III. de ea C. Viol. ut heri.
- 3 IV. de ea C. Viol: ut heri.
- 4 V. *CÆNA Dni* dx 1 cl. ut in prop. C A. Gl. Cr. Præf. de ✕ hodie & cras n. leg. Martyrol. Crux Altaris joris operitur velo Viol. Hoc triduo transeuntes ante crucem joris Alt. genu flectunt ões excepto celebrante, qui ei tantum profundam facit inclinationem, cras autem & ipse celebrans genu flectet.
- 5 VI. *PARASCEVE* dx 1 cl. C Nig: Crux Alt. joris velo nigro operitur detecta Cruce ad adorandum denudantur & aliæ. Hodie Eucha n. datur nisi periculosè infirmis.
- 6 *Sabb:* S. dx 1 cl. C. Viol. usq; ad Miss. exclus. Ad Bened. Cerei Pasch. solus Diac. in C A. In missa C A. Psal. *Judica* & rel. dic. ut in miss. not. Hodie non dnt. dici missæ priv. Vesp. & Compl.



A P R I L I S

& Compl. ut in Brev. not. in fine *Regina Cæli* dic. quotidie stando toto temp. Pasch. *Incepit tempus Paschale.*

*Plenil. April. h. 2. m. 3. p. med. noct.*

7 *DOM. Resurrectionis D. N. J. C.* dx i cl. cum Oct. ut in prop. C. A. Gl. Cr. Præf. *Communic. & Hanc igitur* prop. usq; ad seq. Sabb. inclus. Vesp. & Compl. per tot. Oct. ut in loco not.

8 II. de *Octava* dx i cl. C. A.

9 III. de *Octava* dx i cl. C. A.

10 IV. de Oct. sdx C. A. hodie & seq; dieb; in Miss. Orat. 2 tant.

11 V. de Oct. sdx C. A.

12 VI. de Oct. sdx C. A.

*Decresc. April. h. 5. m. 46. p. merid.*

13 *Sabb. in albis* de Oct. sdx C. A. Vesp. de Psalt. Sabb: Oes Psalmi sub 1 Ant. Ant: All. ritu 2pci à cap de Dom. Ad *✠ Benedicamus Dno* n. add. amplius All. com. SS. Tiburtii &c. MM. Compl. ut not. in Breviar.

14 *DOM. in Albis* 1 p. Pasch. dx i cl. de ea C. A. ut in prop. 9 Lect. & com. simpl. Ant. duplicantur. ad Prim. 3 Psalmi cum Symb. sine prec. in *✠ br. ✠ qui surrexit* & die quotidie etiam in festis prop. n. hntib; usq; ad Ascens. *Communic. Commun.* In Vesp. com: seq.

NB. Toto temp. Pasch: in festis SS. Conf: Virg: Vid. Dedic. Eccl. Offic. Privil. Officium fit ut aliàs, sed in fine Invitat. *RR. Antiph. ✠✠* (exceptis precibus) add. 1 All. ubi nullum est. Tres Psal. Noct. die sub una prima Ant. add. 1 All. ubi nullum est. Ad *RR. br.* horar. add. 2. All. In Missa ad Introit: 2 All. ad Offert. & Commun. 1 All. hoc totum observatur



A P R I L I S

- vatur usq; ad Vig. Pent. Hym. Ses ejusdem  
metri terminantur. *Deo Patri sit Gloria &  
Filio qui a mortuis*, usq; ad Ascens.
- 15 II. S. Francisci de Paula C. dx CA. f. 2 huj:  
Ad Matut. v̄ 3 hym. mut. Vesp. à cap. de seq.  
v̄ 3 hym. mut. Ant. ad magn. in utriusq. Vesp.  
*O Doctor* com. præc.
- 16 III. S. Isidori Ep. C. E D: dx CA. f. 4 huj.  
Lect: 1 N. *Sapientia* Gl. Cr. Vesp. à cap. de  
seq. v̄ 3. hym. mut. com. præc. & S. Ani-  
ceti P. M.
- 17 IV. S. Vincentii Ferr. C. dx CA. f. 5. huj: 9.  
Lect. & com. simpl. Vesp. à cap. de seq. v̄ 3.  
hym. mut. Ant: ad Magn. in utriusq; Vesp: *O  
Doctor* com: præc.
- 18 V. S. Leonis PC. E D. dx CA. f. 11. huj. B. 8.  
*In medio Eccl.* In missa Introitus: *In medio  
Ecclæ* Gl. Lect. *Iustus cor suum tradet* v̄ de  
com. Doct. reliqua ut in prop. Missa. Cr. In  
Vesp. com. seq.
- 19 VI. S. Hermetegildi Reg. M. fdx CR. f. 13.  
huj. com. † ut fer. 2 p. Dom. in Albis. præc:  
ad Prim. In missa 2 Or. *Concede* 3 *Ecclæ* v. p.  
Pap. Vesp. de seq. com: præc.
- 20 Sabb. S. Sulpitii M. dx rat: Rel: C. R. L. 1 N.  
de scr. rel. dia de com. MM. Temp. Pasch. Cr.  
Vesp. de seq. ut in prop. inter P R P. com. præc.  
& Dom.
- Novil. Maji h. 5. m. 33. mand.*
- 21 DOM. 2. p. Pasch. SSmi Sepulchri Xti D:  
dx CA. Offic. & Miss. prop. 9 Lect. & com.  
Dom: Cr. ult. Ev. Dom. In Vesp. com: Dom.  
& seq.
- 22 II. SS. Soteris & Caji PP. MM. fdx CR com,  
† Prec. ad Prim. in Miss. 2 & 3 Orat. ut 19  
huj. Vesp. de seq. sine com.



A P R I L I S

- 23 III. S. ADALBERTI Ep. M. PRP. dx 1  
cl. cum Oct. *Celebre* CR. Gl. Cr. p. tot. Oct:  
In Vesp. com. seq.
- 24 IV. S. Georgii M. fdx CR: l: pr: ex heri. com.  
Oct. In miss. 3 Or. *Concede*. Cr. Vesp. de seq:  
fine com.
- 25 V. S. Marci Ev: dx 2 cl. CR. Gl: Cr: Præf. de  
Apost. In Vesp: com. seq: tant: Hodie dici dnt  
Litaniæ de OO SS ex præcepto.
- 26 VI SS. Cleti & Marcellini PP. MM. fdx CR.  
com. Oct. in Miss: ut 24 huj. Vesp: de seq: v̇  
3 hym: mut: Ant: ad magn: in utrisq; Vesp. O  
*Doctor*. com. præc. & Oct.
- 27 Sabb: S. Anselmi Ep: C. dx CA. f. 21 huj. L:  
1 N. *Sapientia* de com: Doct: com: Oct: Cr.  
Vesp: de seq: ut in prop. int. PRP. com. præc.  
& Dom. tant.
- 28 DOM: 3. p. *Pasch*: Patrocinii S. Josephi dx  
2 cl. CA. 9 Lect: & com: Dom: & S. Vitalis  
M. tant. In Vesp: com: seq: & Dom. tant:  
*Crescens Maji h. 9. m. 19. ante merid.*
- 29 II S. Petri M. dx CR. Lect: 1 N. ex heri com:  
Oct: Cr: Vesp: à cap: de Oct: ut in 1 Vesp. fest:  
com: præc.
- 30 III. Octava S. Adalberti M. dx CR. Vesp. de  
seq. com: præc.

M A J U S dierum 31.

- 1 IV. SS. PHILIPPI & JACOBI Ap: dx  
2 cl. CR. Lect: 1 N. ex Dom: 4 p. Pascha. Gl:  
Cr, Præf: de Ap: In Vesp: com: seq: p. Ant:  
in utr: Vesp: O *Doctor* & S. Sigismundi M.  
PRP.
- 2 V S. Athanasii Ep: C. dx CA. 9 L. ex 3 bus  
fiat una & com. simpl. Cr. Vesp: de seq. com.  
præc: tant.

M A J U S

- 3 VI *Inuentio S. CRUCIS* dx 2 cl: CR. *Celebre* 9 Lect: & com: SS. Alexandri &c. MM: Gl. Cr. Præf. de † In Vesp: com: seq.
- 4 *Sabb: S. Floriani* M. PRP. dx jus CR. L. I. N. *Fratres debitores* Cr. n. dic. Vesp. de seq: com. præc: & Dom.
- 5 *DOM: 4 p. Pasch:* Festum OO. Reliq: T. N. dx j9 CR. Offic: & Missa prop. Lect: I N. *Fratres debitores* reliqua ut in com: MM. temp: Pasch. 9 L. & com. ac ult: Ev: Dom: In Vesp. com: seq: ac Dom.  
*Plenil. Majih. 11. m. 3. ante merid:*
- 6 II S Joannis ante Port: Lat: dx j9 CR: Lect: I N. ex Dom: infra Oct: Ascens: Gl. Cr. Præf. de Apost. in Vesp: com: seq:
- 7 III S. Catharinæ Senen: V. dx CA. l. pr. ex 30 April: Vesp. de seq: sine com.
- 8 IV S. *STANISLAI* Ep: M. PRP. dx 1 cl. cum Oct. CR. *Celebre* Cr. p. tot. Oct: In Vesp. com. seq. Ant: ad magn: in utr. Vesp: *O Doctor.*
- 9 V S. Gregorii Nazian. Ep: C. dx CA. com: Oct: Cr. Vesp. de seq: com: præc: & Oct: ac SS. Gordiani & Epimachi MM.
- 10 VI Apparitio S. Michæelis Arch: dx j9 CA. l. pr. ex 8. huj. Offic: prop: 9 L. simpl. com: oct: & simpl. Cr. In Vesp: com: seq: & Oct.
- 11 *Sabb: S. Antonini* Ep: C. sdx CA. l. pr. ex heri ad matut: † 3 hym: mut: com: Oct: in missa 3. Or: *Concede* Cr. Vesp. à cap. de Dom: com. præc. & Oct.
- 12 *DOM: Rogat. 5. p. Pasch.* de ea sdx CA. com. Oct: ad Prim. 3 Psal. cum Symb. Gl. Or. 2. Oct. tant. Cr. Vesp. de seq. com. Dom. & Oct.
- Decresc: Majih. 1. m. 31. p. med. noct.*
- 13 II. *Rogat. S. Monicæ* Vid. dx CA. l. pr. ex 4 huj.



M A J U S

- 4 huj. L. N. *Mulierem* 9 L. fer. com. Oct. & fer. Cr. ult. Ev. fer. In Vesp. com. Oct. & S. Bonifacii M. Hoc triduo, abstinencia à carnibus & obligatio ad recitandas Lit: de OO. SS.
- 14 III. De Oct. sdx CR 9 Lect. ex 2b9 fiat una & com. simpl. In Offic. de fer. nihil, in Missa 2 Or. simpl. 3 fer. ex Missa heft. ult. Ev. S. Jo-an. Vesp. de Oct. ritu dupl. ut in 1 Vesp. festi.
- 15 IV. *Rogat. Vigilia sine jejun.* Octava S. Stanislai Ep. M. dx CR. L. 1 N. à *Mileto* 9 L. & com. Vig. In missa 2 Or. Vig. 3 fer. ex fer. 2 ult. Ev. Vig. Vesp. de seq. sine com. Hym. Compl. & horar. usq; ad Pent. term. ut not. in Brev.
- 16 V. *ASCENSIO DNI.* dx 1 cl<sup>r</sup> cum Oct. CA. ad Prim. in R. br. & *qui scandis* usq; ad Pent. In Miss. Gl. Cr. Præf. & Communic. prop. p. tot. Oct. etiam in Fest. occur. In Vesp. com. seq.
- 17 VI S. Ubaldi Ep. C. sdx CA. l. pr. ex heri ad matut. & 3 hym. mut. com. Oct. In Miss. 3 Or. *Concede* Cr. Vesp. de seq. com. præc. & Oct.
- 18 *Sabb.* S. Eriici Reg. M. P R S. dx CR. com. Oct. Cr. &c. Vesp. à cap. de seq. com. præc. Dom. Oct. ac S. Pudentianæ V.
- 19 *DOM. infra Oct. Ascens.* S. Petri Cælest. P. C. dx CA. 9 Lect. & com. Dom. & Oct. ac simpl. In Vesp. com. Dom. & seq. ac Oct. *Novil. Jun. h. 8. m. 6 manè.*
- 20 II. S. Bernardini Senen. C. sdx CA. com. Oct. in Miss. 3 Or. *Concede* Cr. &c. Vesp. à cap. de seq. com. præc. & Oct.
- 21 III. S. Venantii M: sdx CR. l. pr. ex 18 huj. com. Oct. in Miss. ut heri. Vesp. de seq. com. præc. & Oct.

M A J U S

- 22 IV. S. Joannis Nepom. M. dx CR. f. 16 huj.  
L. 2 N. prop. 3<sup>ii</sup> *Nihil est opertum* ut in festo  
S. Polycarpi 26. Jan. com. Oët. Cr. &c.  
Vesp. de seq. ut in imis Vesp. festi, com. præc.
- 23 V Oëtava Ascens. D. dx CA. In Vesp. com.  
seq.
- 24 VI S. Pii P. C. fdx CA. f. 5 huj. ad mat. 'y 3.  
hym. mut. com. fer. Ant. 'y & Or. ex Dom.  
præc. Prima & Compl. sine prec. In Miss. Gl.  
2 Or. fer. ex Dom. præc 3 *Concede*. Cr. n. die.  
Præf. de Ascens. Communic. commun. In  
Vesp. com. fer. p. Ant. 'y & Or. ex Vesp. Dom.  
præc. ac S. Urbani P.M.
- 25 Sabb. *Vigilia cum jejun. Pasch.* de ea fdx C.  
R. Officium ut Dom. præc. præter Lect. 9 L.  
& com. simpl. in Offic. tant. ad Prim. in B. br.  
'y *qui scandis* prec. n. die. In Missa (cujus in-  
troitus est in fine Missæ) Gl. Or. unica sine Cr.  
Præf. *Communic. Et Hanc igitur* prop usque  
ad Sabb. inclūs. Vesp. de seq. ut in prop.  
Hodie & p. tot. Oët. n. dut dici Missæ prius  
Votivæ & defunct.
- 26 DOM. PENTECOSTES. dx 1 cl. cum Oët.  
CR. ut in prop. ad Prim. 3 Psal. ut in fest. in  
B. br. 'y *Qui sedes* & sic dic. deinceps ad Ad-  
vent. nisi aliter not. Ad Tert. pro hym. *Nunc  
Sancte dic Veni Creator* ex 1 Vesp. & ima  
Stropha dic. flex. gen. per tot. Oët. In Missa  
Gl. Cr. Præf. &c. ut heri. Vesp. de festo. Psal-  
mi ões ex Dom. p. tot. Oët. Hodie & cras  
de occur. simpl. nihil.
- 27 II *De Oëtava* dx 1 cl. CR. ut heri & in  
prop.  
*Cresc. Jun. h. 11. m. 13. ante med. noct.*
- 28 III *De Oëtava* dx 1 cl. CR.
- 29 IV. *Quat. Temp. cum jejun. Pasch.* de Oët.  
fdx



hui.  
esto  
&c.  
sec:  
om.

3.  
om.  
Gl.  
die.  
In  
om.

C.  
L.  
br.  
in-  
Cr.  
que

priv:

O&t.  
in  
Ad-  
Nunc  
ima  
liffa  
fal-  
ceras

in

O&t.  
x

113. Feria 3<sup>ta</sup> S. Felicis <sup>zplex</sup> m. rade S. Reliquar. ex 10. Maji.  
Feria 4<sup>ta</sup> S. Calloceri m. <sup>zplex rade</sup> S. Reliq. ex 19. Maji.  
~~114. S. Hieronimi Ep. C. ex 26. Maji.~~

fdx  
In  
20 V  
In  
Pe  
31 V  
fin  
  
1 Sa  
nar  
Do  
star  
etic  
ge  
2 DO  
dx  
SS.  
Syr  
dei  
tu  
Do  
3 II  
tu  
hy  
  
4 III  
Ve  
5 IV  
Le  
loc  
Ve  
ran  
6 V  
cl.  
es.



## J U N I U S

- fdx CR. hodie & seq. 3 dieb. in Miss. 2 Or. tant.  
 In Vesp. com. S. Felicis P. M.  
 30 V. De Oct. fdx CR. com. simpl. sine Lect.  
 In Miss. 2 Or. simpl. tant. In Vesp. com. S.  
 Petronellæ V.  
 31 VI. Quat. Temp. de Oct. fdx CR. com.  
 simpl.

## J U N I U S.

- 1 Sabb. Quat. Temp. de Oct. fdx CR. p No-  
 nam term. temp. Pasch. Vesp. de seq. com.  
 Dom. tant. In fine Compl. *Salve Regina* dic.  
 stando in õib9 Dom. à rimis ad 2das Vesper.  
 etiam in privata recitatione, aliis dieb9 flex.  
 gen.  
 2 DOM. 1 p. Pent. Festum SS. TRINITATIS  
 dx 2 cl. CA ut in prop. 9 L. & com. Dom. ac  
 SS. Márcellini &c. MM. ad Prim. 3 Ptal. cum  
 Symb. Gl. Cr. Præf. de SS. Trinit. quæ dic.  
 deinceps õibus Dom. ubi prop. n. assignabi-  
 tur. Ult. Ev. Dom. In Vesp. com. sequ. &  
 Dom.  
 3 II S. Gregorii P. C. dx f. 25 Maji CA ad Ma-  
 tut. & 3 hym. mut. Vesp. à cap. de seq. & 3  
 hym. mut. com. præc.  
*Plenil. Jun. h. 6. m. 13 p. merid.*  
 4 III. S. Philippi Nerii C. dx CA. f. 26 Maji.  
 Vesp. à cap. de seq. com. præc.  
 5 IV S. Cornelii M. dx rat. Rel. CR. f. 2 huj.  
 Lect. 1 N de Scrip. reliqua õia de com. 1 M. 2  
 loco, Missa: *In virtute tua*, Ev. *Si quis vult*. Cr.  
 Vesp. de seq. sine com. Hym. Compl. & ho-  
 rar. p. tot. Oct. term. *JESU tibi*.  
 6 V Solemnitas SS. CORPORIS XTI. dx 1  
 cl. cum Oct. CA. Ad Prim. in B. br. & *Qui nat9*  
*es*. p. tot. Oct. Id Missa Gl. Cr. p. tot. Oct. Pro-  
 fa

J U N I U S

- fa *Ecce panis* canitur in! Sacro Studios. ante  
*Munda cor meum* protunc solum, quando in  
 Missa legitur; Præf. de Nativ. Dni. p. tot. Oct.  
 Communie. Commun. Vesp. de festo:
- 7 VI De Oct. sdx CA. ut in prop. & heri. In  
 Miss. 2 Or. *Concede* 3 Eccl. v. p. Pap. Prosa  
 Can.
- 8 Sabb. De Oct. sdx CA. prosa can. Vesp. à cap.  
 de Dom. com. Oct. ac SS. Primi & Feliciani  
 MM.
- 9 DOM. 2 p. Pent. Et infra Oct. de ea sdx C.  
 A. Offic. ut in fest. & prop. com. Oct. & simpl.  
 sine Lect. Prosa n. can. In Vesp. com. Oct.
- 10 II. De Oct. sdx CA. Prosa can. Vesp. de  
 seq. com. Oct.
- Decresc. Jun. h. 13. m. 15. ante merid.*
- 11 III. S. Barnabæ Ap. dx 19 CR. com. Oct. In  
 Miss. Gl. Cr. Præf. de Apost. In Vesp. com.  
 sequ. & Oct. ac SS. Basilidis &c. MM.
- 12 IV S. Joannis à Facund. C. dx CA. 9 L.  
 simpl. com. Oct. & simpl. Cr. Vesp. de seq. ut  
 in i Vesp. fest. com. præc.
- 13 V Octava Corp. Xti dx CA. Prosa can. In  
 Vesp. com. seq. Ant. ad Magn. in utr. Vesp.  
*O Doctor.*
- 14 VI S. Basilii Ep. C. E. D. dx CA. ad mat. ¶  
 3 hym. mut. Cr. Vesp. à cap: de seq. com.  
 præc. ac SS. Viti &c. MM.
- 15 Sabb. S. Æschili Ep. M. PRS. dx CR. I. pr:  
 ex 12 huj. 9 L. ( ex 2b9 una ) & com. simpl:  
 Vesp. de seq. ¶ 3 hym. mut. com. præc. &  
 Dom.
- 16 DOM. 3 p. Pent. S. Joan. Franc. Regis C. dx  
 2. cl. cum Oct. CA. ut in prop. Soc: L. 1 N.  
*Iustus si morte* 2 prop. 3 *Sint Lumbi* 9 L. &  
 com. Dom. Missa *Os Iusti* Or. prop. Cr. rat:  
 Dom.

Dom  
 Don  
 17 II S  
 pr. e  
 Missa  
 mut.  
 celli  
 18 III  
 simp  
 ut i  
 si &  
 19 IV.  
 simpl  
 In V  
 P. M  
 20 V.  
 R. L.  
 com.  
 com.  
 21 VI.  
 ut in  
 seq.  
 22 Sabb  
 A. f.  
 com.  
 Pauli  
 de seq  
 præc.  
 23 DO  
 gis C  
 Aloy  
 com.  
 24 II. A  
 cum C  
 com.



J U N I U S

Dom. ult. Ev: Dom. In. Vesp. com. seq. & Dom.

17 II. S. Bennonis Ep. C. inter PRP. dx CA. 1. pr. ex heri L. 3 N. *Homo peregrè* com. Oct. Missa *Statuit*. Vesp. à cap. | de seq: V 3 hym. mut. com. præc. & Oct. ac SS. Marci & Marcelliani MM.

18 III. S. Norberti Ep. C. dx CA. f. 6 huj. 9 L. simpl. com. Oct. & simpl. Vesp. à cap. de seq. ut in prop. com. præc. & Oct. ac SS. Gervasii & Prothasii MM.

*Novil. Jul. h. o. m. 14. p. merid.*

19 IV. S. Julianæ de Falc. V. dx CA. 9 L. simpl. (*ex 2b9 una*) com. Oct. & simpl. In Vesp. com. seq. & Oct. ac S. Silverii P M.

20 V. S. Bonifacii Ep. M. inter PRP. sdx C. R. 1. pr. ex heri, 9 L. simpl. ex 2b9 una, com. Oct. & simpl. Vesp. de sequ. sine com.

21 VI. S. *ALOTSII* C. dx 1 el. cum Oct. CA. ut in prop. Soc. Cr. p. tot. Oct. In Vesp. com. seq. tant.

*Solstitium Æstivale.*

22 Sabb. *Vigilia cum jejun.* S. Antonii C. dx C A. f. 13 huj. ad Mat. V 13 hym. mut. 9 L. Vig. com. Oct. S. Aloys. & S. Regis & Vig. ac S. Paulini Ep. M. Cr. ult. Ev. Vig. Vesp. à cap. de seq. ut in 1 Vesp. Festi V 3 hym. mut. com. præc. & Dom. ac Oct. S. Aloys.

23 DOM. 4 p. Pent. Octava S. Joan. Franc. Regis C. dx CA. 9 L. & com. Dom. & Oct. S. Aloys. Cr. ult. Ev. Dom. Vesp. de seq. sine com.

24 II. *Nativitas S. JOANNIS Bapt.* dx 1 el. cum Oct. CA. Cr. rat. Oct. S. Aloys. sine illig com. Vesp. de festo.

## J U N I U S

- 25 III. de Oct. S. Joan. sdx CA. com. Oct. S. Aloys. In Miss. 3 Or. *Concede* Cr. Vesp. de seq. ut in prop. com. Octavar. S. Joan. & Aloys.
- 26 IV. SS. Joannis & Pauli MM. dx CR. com. Octavar. Cr. In Vesp. com. Octavar.  
*Cresc. Jul. h. 9. m. 54. ante merid.*
- 27 V. de Oct. S. Joannis sdx CA. com Oct. S. Aloys. Cr. Vesp. de seq. ut in 1 Vesp. festi com. Oct. S. Joan.
- 28 VI *Vigilia* Octava S. Aloys. dx CA ut in prop. Soc. 9 Lect. Vig. com. Oct. S. Joan. & Vig. Vesp. de seq. sine com.
- 29 *Sabb. S. PETRI & PAULI Ap.* dx 1 cl. cum Oct. CR. ut in prop. Gl. Cr. Præf. de Apost. p. tot. Oct. excepta 2 Jul. In Vesp. com. Dom. tant.
- 30 *DOM: 5 p. Pent.* Commemoratio S. Pauli Ap. dx CR. 9 L. Dom. com. S. Petri & Dom. ac Oct. S. Joan. Vesp. à cap. de seq. ut in 1. Vesp. festi com. SS. Apost. p. Ant. *Petro Apost. & Dom.*

## J U L I U S.

- 1 II Octava S. Joannis dx CA. Lect. 1 Noct. ex heri. com. SS. Apost. Cr. Præf. de Apost. Vesp. de seq. com. præc. & Oct. Ap. ac SS. Processi & Martiniani MM. Hym Compl. & cras honorar. term. *JESU tibi. Jejuniium consuetum.*
- 2 III. *VISITATIO B.V.M.* dx 9 CA. 9 L. simpl. com. Oct. & simpl. ad Prim. in 8 br. *qui natus es.* In Miss. Gl. Cr. Præf. de B. *& te in visitatione* In Vesp. com. Oct.
- 3 IV de Oct. SS. Apost. sdx CR. L. 1 N. de scr. 2 & 3 prop. Offic. de com. Apost. Ant. ad Ben. *Gloriosi Princ.* ad Mag. *Petro Ap.* Vesp. de Oct. *Res*



J U L I U S

*Plenit. Jul. h. o m. 50 p. med. noct.*

- 4 V. de 6 die infra Oct. sdx CR. ut heri.
- 5 VI de 7 die infra Oct. sdx CR. ut heri. Vesp. ritu dupl. ut in imis Vesp. de Commun. Apost.
- 6 Sabb. Octava SS. Apost. dx CR. ut in prop. not. Vesp. de seq. v̄ 3 hym. mut. com. Dom. tant. Ant. *Obsecro.*
- 7 *DOM. 6 p. Pent. B. Joannis de Dukla C. PRP.* dx 1 cl. cum Oct. C A. L. 1 N. *Beat9 Vir.* 2 & 3. prop. v. ut in festo B. Ladislai 22 Sept. in Evang. *Nolite timere* 9 L. & com. Dom. Missa *Os justii* Or. prop. Evang. *Nolite timere* Cr. p. tot. Oct. ult. Ev. Dom. In Vesp. com. Dom. & seq.
- 8 II S. Elisabeth Vid. sdx CA. ut in prop. com: Oct. In Miss. 3 Or. *Concede.* Cr. Vesp. de seq. com. præc. & Oct.
- 9 III. SS. Patronorum R S. dx CA. 1. pr. ex Dō. p. Oct. SS. Apost. Lect. 3 N. divid. in 3. com. Oct. Cr. In Vesp. com. seq. & Oct. *Decresc. Jul. h. 11. m. 19 ante med. noct.*
- 10 IV. SS. 7 Fratrum &c. MM. sdx CR. com. Oct. &c. ut 8 huj. Vesp. à cap. de sequ. v̄ 3 hym. mut. com. præc. & Oct. ac S. Pii P. M.
- 11 V S. Leonis P. C. sdx CA. 1. pr. ex 28 Jun. 9 L. simpl. com. Oct. & simpl. Cr. Vesp. de seq. com. præc. & Oct. ac SS. Naboris & Felicis MM.
- 12 VI. S. Joannis Gualb. Abb. C. dx CA. com. Oct. & simpl. Cr. Vesp. de seq. com. præc. & Oct.
- 13 Sab. S. *MARGARITHÆ V. M.* inter P R P. dx CR. *celebre* com. Oct. Cr. rat Oct. In Vesp. com. seq. ut in 1 Vesp. festi & Dom. Ant. *Unxerunt.*



JULIUS

- 14 *DOM.* 7 p. *Pent.* Octava B. Joan. de Du-  
kla dx C A. ad Mat.  $\psi$  3 hym. mut: L. 2 N. ex  
Oct. S. Stan. Kostka *Gaudete* 3<sup>ti</sup> de com. 2  
loco 9 L. & com. Dom. Vesp. de seq. com.  
præc. & Dom. ac S. Davidis Abb. C. PRS.
- 15 II. Divisio SS. Apost. inter PRP. dx 9 CA.  
9 L. & com. simpl. In Miss. Gl. 3 Or. Grat.  
Act. pro victoria de Crucigeris Cr. Præf. de  
Ap. Vesp. de seq. com. præc. ac ac SS. An-  
dræ & Benedicti MM. PRP. Hym. Compl.  
& cras horar. term. *JESU tibi.*
- 16 III Commemoratio BMV. de monte Car-  
melo dx 9 CA. 9 Lect. ex 2b9 fiat una, &  
com. simpl. Ad Prim. in B. br.  $\psi$  *Qui natus es.*  
Missâ prop. Gl. Cr. Præf. de B. *Et te in com-*  
*memorat.* In Vesp. com. seq.
- 17 IV S. Alexii C. sdx C A. *Suffr. reassumuntur*  
in Miss. 2 Or. *A cunctis* 3 ad Lib. Vesp. de  
seq. com. præc. & SS. Symphorosæ &c.  
MM.
- 18 V B. Simonis de Lipnica C. PRP. dx C A.  
L. 2 N. prop. 3. *Nolite timere* de comm. 9 L.  
ex 2b9 fiat una & com. simpl. Missâ *Jusq* ut  
*Palma* Or. prop. Vesp. à cap. de seq.  $\psi$  3  
hym. mut. com. præc.  
*Novil. Aug. h. i. m. 44 p. med. noct.*
- 19 VI S. Vincentii à Paulo C. dx CA. L. 1 N.  
de scr. 2 prop. 3 ex festo S. Ignatii 31 Jul:  
Missâ *Os Justi* Or. pr. Evang. ex festo S. Ignat  
Vesp. à cap. de seq. com. præc.
- 20 *Sabb.* B. Ceslai C. PRP. dx C. A. oia ut  
heri: In Vesp. com. Dom. ac S. Praxe-  
dis V.
- 21 *DOM.* 8 p. *Pent.* de ea sdx CVir. 9 L. &  
com. simpl. Suffr. Vesp. de seq. com. Dom.
- 22 II. S. *MARIÆ MAGDALENÆ* dx CA



J U L I U S

- celebre Cr.* In Vesp. com. seq. & S. Liborij  
Ed. C.
- 23 III S. Apollinaris Ep. M. dx CR. com. simpl.  
Vesp. à cap. de seq. com. præc.
- 24 IV *Vigilia* S. Christinæ V. M. inter PRP.  
dx CR: L. 1 N. de ser. 2 prop. 3 *de thesauro* 9  
L. & com. vig. missa: *Me expectaverunt*, de  
com. V. M. ult. Ev. Vig. Vesp. de seq. com.  
præc. tant.
- 25 V S. *JACOBI* Ap. dx 2 cl. CR. com. S.  
Christophori M. Cr: Præf. de Ap. In Vesp. com.  
seq.
- Cresc. Aug: h. 5, m. 40 p. merid.*
- 26 VI S. *ANNÆ* Matris *BVM.* dx 2 cl. CA.  
*celebre sine Cr.* In Vesp. com. seq. & S.  
Pantaleonis M.
- 27 *Sabb.* S. Henrici Imp. C. fdx CA. l. pr. ex 15  
huj. ad Mat. 4 3 hym. mut. 9 L. & com. simpl.  
fuffr. in Miss. 3 Or. à *cunctis* Vesp. de seq.  
com. Dom. tant.
- 28 *DOM. 9 p: Pent.* B. Cunegundis V. PRP.  
dx 1 cl. cum Oët. CA. 9 L. & com. Dom.  
Missa: *Dilexisti.* Or. prop. Cr. p. tot. Oët. ult.  
Ev. Dom. In Vesp. com. seq. & Dom. tant.
- 29 II S. Olavi Reg. M. PRS: dx CR. L. 1 N. ex  
heri com. Oët. ac SS. Felicis &c. MM. Cr.  
In Vesp. com. seq. & Oët. ac SS. Abdon. & Sen-  
nen. MM.
- 30 III S. Marthæ V fdx CA. l. pr. ex heri. 9 L.  
simpl. com. Oët. & simpl. Cr. Vesp. de seq.  
sine com.
- 31 IV S. P. N. *IGNATHI* C. dx 1 cl. cum Oët  
ut in prop. Soc. CA. L. 1 N. *Iustis si* Cr  
p. tot. Oët. In Vesp. com. seq. & S. Pauli  
tant.

# AUGUSTUS

1 V S. Petri ad Vincula dx j9 CA 9 L. de SS Machabæis MM. com. S. Pauli Oct. S. P. Ignatii & S. Cuneg. ac simpl. Gl. Cr. Præf. de Apost. In Vesp. com. S. Pauli & seq. item Octavar. S. Stephani P.M. & S. Catharinæ Vast. V. PRS.

*Plenil. Aug. h. 8. m. 14. manè.*

2 VI S. Helenæ Vid: M. PRS. dx CR. l. pr. ex 31 Jul. 9 Lect. de S: Steph. ex 2b9 fiat una, com. Octavar. & simplicium, Cr. In Vesp. com. seq. & Octavar.

3 Sabb. Inventio S. Stephani Protho-M. fdx C. R. ut in prop: com. Octavar. Cr. Vesp. de seq. ut in 1 Vesp. fest. com. Dom. p. Ant. *Sapientia ædificavit* ut ante Dom. 1 Aug. & præc. ac Oct. S. P. Ign.

4 DOM. 10 p. Pent 1 Aug: Octava S. Cune-gundis V. dx CA L. 1 N. *Incipiunt Parabolæ* 2 & 3 prop. 9 L. & com. Dom: ac Oct: S. P. Ign. Cr. ult. Ev. Dom. Vesp. de seq. com: præc. & Dom. ac Oct. S. P. Ign. Hym. Compl. & cras horar. term. *JESU tibi.*

5 II Dedicatio BM V. ad Nives dx j9 CA ut in prop. com. Oct. S. P. Ign. ad Prim. in R. br v *Qui natus es.* Gl. Cr. Præf. de B. *Et te in festi-uitate* Vesp. de seq. com. præc. & Oct. ac SS. Xylti &c. MM.

6 III Transfiguratio Dni dx j9 CA ut in prop: 9 L. simpl. com. Oct. & simpl. Gl. Cr. Præf. de Nativ: D. Commun. Commun. In Vesp. com. seq: ut in 1 Vesp. festi & S. Do-nati Ep. M.

7 IV Octava S. P. N. Ignatii dx CA ut in prop. Soc: 9 Lect. & com. simpl. Cr. In Vesp. cem: seq.



## AUGUSTUS

- 8 V SS. Cyriaci &c. MM. sdx CR. suffr. In Miss. 2 Or. à cunctis. 3 ad lib. Vesp. de seq. y 3 hym. mut. com: præc ac S. Romani M. *Decresc. Aug. h. i. m. 59 p. merid.*
- 9 VI Vigilia S. Cajetani C. dx CA l. pr. ex 7 huj: 9 Lect. & com. Vig. p. ant. & y ex fer. 6 ac simpl. ult. Evi: vig. Vesp. de sequ. com: præc.
- 10 Sabb. S. LAURENTII M. dx 2 cl cum Oct. CR. ut in prop. sine Cr. In Vesp. com. Dom. ac SS. Tiburtii & Susannæ MM.
- 11 DOM. II. p. Pent. 2 Aug. de ea sdx CR. 9 L. simpl. com. Oct. & simpl. Vesp. de seq. com. Dom. & Oct.
- 12 II S. Claræ V. dx CA com. Oct. Vesp. de seq. com. præc. & Oct. ac SS. Hippolyti & Cassiani MM.
- 13 III S. Pulcheriæ Imp. V. dx jø C A f. 7 Jul. L. 1 N. de Virginib9 2 & 3 prop. 9 Lect. simpl: com. Oct. & simpl. Missa prop. In Vesp. com. seq. Ant. o Doctor & Oct. ac S. Eusebii C.
- 14 IV. Vigilia S. Bonaventuræ Ep. C. E D dx C A f. 14 Jul. ad Mat. v 3 hym. mut. L. 1 Noct. Sapientiam 9 Lect. Vig. com. Oct. Vig. & simpl. Cr. ult. Ev. Vig. Vesp. de seq. sine com: Hym. Compl. & horar. p. tot. Oct. term. *JE-SU tibi.*
- 15 V ASSUMPTIO BVM. dx 1 cl. cum Oct: CA ad Prim. in B. br y Qui natus es p. tot. Oct: Gl. Cr. Præf. de B. *Et te in Assumpt.* p. tot: Oct. In Vesp. com. seq.
- 16 VI S. Rochi C. inter PRP. dx CA com. Octavar. miss. *Os justi* Or. prop. Cr. Vesp. à cap. de seq. ut in 1 Vesp. festi, Or. prop. com. præc. & Oct. Assumpt.

*Novil. Sept. h. 4 m. 40 p. merid.*

D 2

17 Sabb

AUGUSTUS

- 17 *Sabb.* Octava S. Laurentii dx CR ut in prop. com. oct. Assumpt. Cr. Præf. de B. Vesp. de. seq. cum. Dom. tant.
- 18 *DOM.* 12 p. *Pent.* 3 *Aug.* S. Hyacinthi C. P R<sup>p</sup>. dx 1 cl. cum Oct. C A L. 1 N. *Beaig Vir* 9 Lect. & com. Dom. Gl. Cr. p. tot. Oct. Præf. de B. ult. Evang. Dom. In Vesp: com. seq. & Dom. *De S. Agapito M. hoc anno nihil.*
- 19 II S Botvidi M. PRS dx CR, f. 28 Jul. L. 1 Noct. ex Dom. hester. com. Octavar. Assumpt. & S. Hiac. Vesp. à cap. de seq. com. præc. & Octavar.
- 20 III. S. Bernardi Abb. C. dx CA com. Octavar. Vesp. à cap. de seq. 7 3 hym. mut. com: præc. & octavar.
- 21 IV S Dominici C. dx CA f. 4 huj. com. Octavar. Vesp. de seq: ut in 1 Vesp. festi. com: præc: & Oct. S. Hyac. ac SS. Timothei &c. MM.
- 22 V Octava Assumpt. BMV. dx CA 9 L. simpl. com. Oct. S. Hyac: ac simpl. In Vesp. com. seq. & Oct. S. Hyac. !
- 23 VI *Vigilia* S. Philippi Benniti C. dx CA 9 Lect. Vig. com. Oct. & Vig. Cr. ult. Ev. Vig: Vesp. de seq. com. præc. tant.  
*Cresc. Sept. h. 11 n. 42 ante med. noct.*
- 24 *Sabb.* S. BARTHOLOMÆI Ap. dx 2 cl C R. Cr. Præf: de Apost: Vesp: de seq. com. præc. & diei Oct: S. Hyac: ut in 1 Vesp: Festi, ac Dom.
- 25 *DOM.* 13 p. *Pent.* 4 *Aug.* Dedicatio Eccl: Cath: Posnan. dx 2 cl. sine Oct. 9 Lect: Dom: com: Oct: S Hyac: ac Dom. Cr. ult: Ev: Dom. In Vesp: com: seq: & Oct: S. Hyac: item Dom. & S. Zephyrini PM.



## AUGUSTUS

- 26 II Translatio S. Casimiri C. dx CA 1 pr ex Dom. inf: Oct: Assumpt: ad Mat:  $\psi$  3 hym. mut. LI N. ex heri 9 L. & com: simpl. Missa ex festo 4 Mart. Graduale cum  $\psi$  ex Missa *Os iusti* Cr. n. dic. In Vesp: com: sequ.
- 27 III SS. Nerei & Achillei &c. MM. fdx CR f. 12 Maji Offic: ut in prop. & com. MM. extra temp: Pasch. Suffrag: Missa: *Intret in conspectu* de com. plur. MM. extra Pasch. Or: Evangel: secr. & Postcom: ut in miss. prop. 2 Or: *à cunctis*. 3 ad Lib: Vesp: de seq: Ant: ad Mag. in utr. Vesp. *O Doctor* com. præc. & S. Hermetis M.
- 28 IV S. Augustini Ep. C. ED dx CA com: simpl: Cr: Vesp: à cap: de seq: com. præc: ac S. Sabinæ M.
- 29 V Decollatio S Joannis Bapt: dx CR 9 L. & com: simpl: Vesp. à cap: de seq. com: præc: & SS. Felicis & Adaucti MM.
- 30 VI S. Rosæ Limanæ V. dx CA 9 L. & com. simpl: Missa *Dilexisti* Or: prop: Vesp: à cap: de seq.  $\psi$  3 hym. mut: com. præc.
- Plenil. Sept. h. 5. m. 12. p. merid.*
- 31 Sabb. S. Raymundi Nounati C. dx CA Vesp. de seq.  $\psi$  3 hym. mut. Ant: ad Magn: & Ben: prop: com: Dom: tant: Ant: *cum audisset Job.*

## SEPTEMBER.

- 1 DOM. 14 p. Pent. 1 Sept: S Joachim C. Protect. RP. dx 1 cl cum Oct. CA. Officium & Missa ex 20 Martii v. Dacia infra Oct: Assumpt. BV. L. 1 N. *Beata Vir* 9 L. & com: Dom. Cr p. tot: Oct: ult: Ev: Dom: In Missa 20 Martii *ut omitti tracto*, & illius loco poni 2<sup>a</sup> All:  $\psi$  O

SEPTEMBER

- Joachim & Al:* In Vesp: com: Dom: & seq:  
De simplicibus hodie occur: hoc anno nihil.
- 2 II. S. Stephani Reg: C. sdx C A ad Mat: v̄ 3  
hym. mut: L 1 Noct: ex heri com: Oct. in Miss.  
3 Or. *Concede* Cr. Vesp: à cap: de seq. v̄ 3  
hym: mut: com. præc.
- 3 III De Oct: sdx CA L. 2 N. ex 3 die infra Oct.  
S: Stan: Kostka: *Ad hanc beatam 3tii ex fest:*  
*repetuntur.* In Miss. 2 Or. *Concede* 3 Eccl: v.  
p. Pap. Cr: Vesp: de seq. com. Oct.
- 4 IV S. Rosalix V. PRP dx CA com: Oct: Cr:  
In Vesp: com. seq. & Oct.
- 5 V S. Laurentii Justin. Ep. C. sdx C A ad mat.  
v̄ 3 hym. mut. com: Oct: Missa *Statuit.* 3 Or:  
*Concede* Cr. Vesp: à cap. de seq: v̄ 3 hym. mut.  
com. præc.
- 6 VI De Oct: sdx CA L. 2 N. ex 6 die infra Oct.  
S. Stan. 3tii ex festo.
- 7 Sabb. De Oct. sdx C A ut heri Lect. 2 N. ex  
7 die inf. Oct. S. Stan: Vesp: de seq. ut in prop:  
cō. diei Octavæ ut in 1 Vesp: festi & Dom. tant:  
Hym. Compl. & horar. p. tot. Oct. term. *JE-*  
*SU tibi. Jejunium consuetum.*  
*Decrepsc. Sept. h. 7 m. 21 manè.*
- 8 DOM: 15 p. Pent. 2 Sept: *NATIVITAS B.*  
*MV.* dx 2 cl cum Oct. CA ut in prop: 9 Lect  
Dom. com. Oct. S. Joach. & Dom. ac S. A-  
driani M: in Laud: & Miss. priv. tant. Ad Prim.  
in B. br v̄ *Qui natus es per tot Oct. Gl. Cr:*  
Præf. de B. *Et te in Nativitate per tot. Oct. In*  
Vesp. com. Oct. S. Joach: & Dom. ac S. Gor-  
gonii M.
- 9 II De Oct: sdx CA 9 Lect. & com. simpl: in  
Missâ 3 Or. de Sprtu S. Vesp. Ide. seqū. com:  
Oct.
- 10 III S. Nicolai de Tolent. C. dx CA. com. Oct.  
In

In V  
thi M  
11 IV.  
Vesp  
12 V L  
13 VI I  
14 Sab  
com.  
Dom  
15 DO  
nls B  
simpl.  
& te  
com.  
MM.  
16 II S  
L 1 N  
Miss.  
prop.  
17 III.  
CA  
3 ad L  
com.  
18 IV C  
sdx C  
com. f  
fer. V  
19 V SS  
cap. de  
20 VI Q  
Soc. M  
L. & c  
sa 2 O  
com.  
21 Sab.



SEPTEMBER

In Vesp. com. Oct. & SS. Prothi & Hyacinthi MM.

11 IV. De Oct. sdx CA 9 Lect. & com. simpl. Vesp. de Oct.

12 V De Oct. sdx CA.

13 VI De Oct. sdx CA Vesp. de seq. com. Oct.

14 Sabb. *Exaltatio S. CRUCIS* dx 9 CR. *celebre* com. Oct. Gr. Præf. de † In Vesp. com. sequ. Dom: ac S. Nicomedis M.

15 DOM: 16 p. Pent. 3 Sept: Festum SS. Nominis B M V. dx 9 CA. 9 Lect. & com. Dom. ac simpl. (de Octava nihil) In Missa Præf. de B. & te in festivitate ult. Ev. Dom. In Vesp. com. Dom. & seq. ac SS. Euphemie &c. MM.

*Novil. Oct. h. 5. m. 58 ante merid.*

16 II SS. Cornelii & Cypriani MM. sdx CR L 1 N. lex heri 9 L. & com. simpl. Suffr. in Miss. 3 Or. à cunctis Vesp. à cap. de seq. ut in prop. not. com. præc. Suffr.

17 III. Impressio Stigmatum S. Francisci C. sdx CA. ut in prop. suffr. In Missa 2 Or. à cunctis 3 ad Lib. Vesp. à cap. de seq. 3 hym. mut. com. præc. suffr.

18 IV Quat. Temp: S. Thomæ de Villan. E. C. sdx CA. Lect. 1 N. *Fidelis sermo.* 9 Lect. & com. fer. Suff. In Miss. 3 Or. à cunctis ult. Ev. fer. Vesp. de seq. com. præc.

19 V SS. Januarii Ep. &c. MM. dx CR. Vesp. à cap. de seq. com. præc.

20 VI Quat. Temp: & Vigilia SS. Eustachii & Soc. MM. dx CR. L. 1 N. *Fratres debitores* 9 L. & com. fer. in Offic. de Vig. nihil. In Missa 2 Or. fer. 3 Vig. ult. Ev. fer. Vesp. de seq. com. præc.

21 Sab. Quat. Temp: S. MATTHÆI Ao. & Ev.

SEPTEMBER

- Ev. dx 2 cl. CR 9 Lect. & com. fer. In Miss.  
Gl. Cr. Præf. de Apost. ult. Ev. fer. Vesp.  
de seq. v̄ 3 hym. mut. com. præc. & Dom.
- 22 DOM. 17: p. Pent. 4 Sept: B. Ladislai de  
Gielniow. C. PRP. dx 1 cl: cum Oct. C A. L.  
1 Noct. *Beato Vir 2 & 3 prop. in Evang. Nolite timere* (sunt eadem, quæ in festo B. Joan. de  
Dukla 7 Jul.) 9 Lect. & com. Dom. Missa. *Ju-  
sus ut palma* Or. prop. Cr. p. tot. Oct. ult.  
Ev. Dom. In Vesp: com: Dom: & seq. tant:  
De S. Mauritio & c. MM. hoc anno nihil.  
*Cresc. Oct. h. 5 m. 21 ante merid.*  
*Æquinoct: Autumn.*
- 23 II S. Lini P M. sdx CR L. 1 N. ex heri 9 L. de  
S. Thecla V. M. com. Oct. & simpl. In Miss: 3  
Or. *Concede* Cr. Vesp. de seq: com: præc: &  
Oct. Hym: Compl: & cras horar term. *JESU*  
*tibi.*
- 24 III Festum BMV. de Mercede dx j9 C A:  
com: Oct: ad Prim. in R br v̄ *Qui natus es* Cr:  
Præf. de B. *Es te in festivitate.* In Vesp. com:  
Oct:
- 25 IV De Oct: sdx CA ad: Mat: v̄ 3 hym: mut:  
L. 2 N: ex 4 die infr. Oct: S. Stan: *Ko. Quan-  
tum autem* 3tii ut in festo v. Oct: In Miss:  
2 Or: *Concede* 3 Eccl: v: p: Pap: Cr. Vesp:  
de seq: com: Oct: & SS. Cypriani & Ju-  
stinæ MM.
- 26 V S. Jofaphat. Ep. M, P R P. dx CR L. 1 N:  
*Incipit L. Esther* ex Dom: seq. & leg. seq: di-  
eb: 2di prop. 3tii. *Si quis vult.* 9 L. simpl: ex 2bg fiat  
una, com: Oct: & simpl: Missa: *Sacerdotes*  
*Dei* de comm: M: Pont: Or: prop: Cr. Vesp:  
á cap: de seq: com: præc. & Oct:
- 27 VI SS. Cosmæ & Damiani MM: dx C R. R.  
3. *Hæc est vera:* com: Oct: In Miss: 3 Or: Grat:  
act.

act.  
de S.  
com.  
28 Sab  
com.  
præc.  
Ant:  
29 DO  
Arch  
9 Le  
Ev. I  
Magn  
Dom  
P  
30 II. S  
Sapie  
O  
1 III S.  
v̄ 3 hy  
in Mis  
seq. ut  
4 IV SS  
Gl. Cr.  
3 V Tra  
CR. I  
com.  
4 VI S.  
Vesp. d  
5 Sabb.  
27. Ma  
Or. d  
præc.  
SU ti  
6 DOM.



## SEPTEMBER

act: pro nata & confir: Soc: ut post Votiv:  
de SS. Trin. Cr. rat. Oct. Vesp. à cap. de seq.  
com. præc. & Oct.

28 *Sabb.* S. Venceslai Reg: M. PRP. dx CR.  
com. Oct: Cr. rat. Oct. Vesp. de seq. com.  
præc. & Oct. ut in 1 Vesp: festi & Dom: p.  
Ant: *Adaperiat.*

29 *DOM.* 18 p. Pent. 1 *Oct. S. MICHAELIS*  
*Arch.* dx 2 cl. CA. gva Bened. *Quorum festu*  
9 Lect. Dom. com. diei Oct. & Dom. Cr. ult.  
Ev. Dom. In Vesp. com. seq. Ant. ad  
Magn. in utr. Vesp. *O Doctor* & Oct. ac  
Dom.

*Plenil. Oct. h: 4 m. 51 p. med. noct.*

30 II. S. Hieronymi C. E. D. dx CA L. 1 Noct:  
*Sapientiam* Cr. In Vesp. com. seq.

## OCTOBER

1 III S. Remigii Ep. C. sdx ad lib. CA ad Mat:  
ψ 3 hym. mut. L. 1 N. ex Dom. præc. Suffr.  
in Miss. 2 *Or. à Cunctis* 3 ad lib. Vesp. de  
seq. ut in prop. com. præc.

2 IV SS. Angelorum Cust. dx CA ut in prop.  
Gl. Cr. In Vesp. com. seq.

3 V Translatio S. Stanislai Ep. M. PRP. dx  
CR. I pr. ex 27 Sept. Cr. n. dic. Vesp. de seq.  
com. præc.

4 VI S. FRANCISCI C. dx CA *celebre* In  
Vesp. com. seq. & SS. Placidi &c. MM.

5 *Sabb.* S. Magdalenæ de Paz. V. sdx CA. f.  
27. Maji 9 L. & com. simpl. suffr. in Miss. 3  
*Or. à cunctis* Vesp. de seq. com. Dom. &  
præc. Hym: Compl. & cras horar term. *JE-*  
*SU tibi.*

6 *DOM.* 19 p. Pent. 2 *Oct.* Festum Rosarii B.  
E. M V

OCTOBER

- MV. dx j9 CA ut in prop. 9 Lect. & com.  
 Dom. ad Prim. in B. br v̄ *Qui nat9 es.* Missa  
 prop. 11. Cr. Præf. de B. *Et te in solemnitate*  
 ult. Ev. Dom. In Vesp. com. seq. & Dom.  
 S. Marci P C. ac SS. Sergii &c. MM.
- 7 II Translatio S. Æschili Ep. M. PRS. dx CR  
 l. pr. ex heri 9 L. & com. Implicium Vesp. à  
 cap. de seq. com. præc.  
*Decrescens Oct. h. 7. m. 36. p. med. noct.*
- 8 III S. Birgittæ Vid. PRS. dx CA L. 1 N. *Mu-*  
*lierem* 2 & 3 prop. In Miss. Evang. ex festo S.  
 Franc. 4 Oct. In Vesp. com. seq.
- 9 IV SS. Dionysii &c. MM. sdx CR. Suffr. in  
 Miss. 2 Or. à *cunctis* 3 ad lib. Vesp. de seq. v̄  
 3 hym. mut. sine com.
- 10 V S. FRANCISCI Borgiæ C. dx 2 cl. cum  
 Oct. CA. L. 1 N. *Beat9 Vir* Cr. p. tot. Oct. In  
 Vesp. com. seq.
- 11 VI Festum Gratiarum Act. dx j9 CA int. P.  
 RP. l. pr. ex heri. 8va Bened. *Div. Aux.* com.  
 Oct. Missa Votiva de SS. Trin. 2 Or. Oct. 3  
 Grat. Act. Gl. Cr. Præf. de SS. Trin. In Vesp.  
 com. seq. & Oct.
- 12 Sabb. Festum Reliquiar. Eccl. Uptal. int. P  
 RS dx CR. l. pr. ex Dom. p. S. Matth. com.  
 Oct. Missa *Sapientiam Sanctorum* de Comm.  
 plur. MM. Or. prop. ex Offic. Gl. Cr. In Vesp.  
 com. Dom. & Oct.
- 13 DOM. 20 p. Pent. 3 Oct. de ea sdx CA com:  
 Oct. In Miss. 2 Or. Oct. tant. In Vesp. com.  
 sequ. & Oct.
- 14 II S. Callisti PM. sdx CR com. Oct. In mis-  
 sa 3 Or. *Concede* Cr. Vesp. de seq. com. præc.  
 & Oct.
- Novil. Nov. h. 6. m. 10. p. merid.*
- 15 III S. Hedvigis Vid. PRP. dx j9 CA L. 1 N.  
*Muli-*

M  
 com.  
 16 IV  
 in pr  
 cap.  
 com.  
 17 V C  
 Gau  
 in pr  
 18 VI  
 Apol  
 19 Sab  
 v̄ 3 H  
 tant.  
 20 DO  
 prop.  
 Ev. D  
 de co  
 21 II U  
 CR d  
 Lect.  
 Oct. &  
 cap. d  
 tes V  
 sumus  
 Oct.  
 Cre  
 22. HI S  
 dx C  
 com. C  
 inter  
 præc.  
 23 IV S  
 prop.  
 Missa d  
 seq. co



OCTOBER

*Mulierem* com. Oct. Cr. rat. Oct. In Vesp.  
com. seq. & Oct.

16 IV S. Theressæ V. dx CA l. pr. ex heri ut  
in prop. L. 1 N. de ser. com. Oct. Cr Vesp. à  
cap. de seq. ut in 1 Vesp. fest.  $\psi$  3 hym. mut.  
com. præc.

17 V Octava S. Francisci Borg. dx CA L. 2 N.  
*Gaudete* ex Oct. S. Stan. Kostka 3 Noct. ut  
in prop. Soc. Cr. Vesp. de seq. com. præc.

18 VI S. Lucæ Ev. dx 2 cl. CR. Gl. Cr. Præf. de  
Apost. In Vesp. com. seq.

19 Sabb. S. Petri de Alcant. C. dx CA ad Mat  
 $\psi$  3 hym. mut. Vesp. de sequ. com. Dom  
tant.

20 DOM. 21 p. Pent. 4 Oct. Dedicatio Eccl:  
prop. dx 1 cl. cum Oct. CA. 9 L. com. & ult.  
Ev. Dom. Cr. p. tot. Oct. In Vesp. com. seq.  
de com. Virg. M. & Dom. tant.

21 II Unig è Soc. S. Ursulæ V. M. dx rat. Rel:  
CR de com. Virg. 1 loco Lect. 1 N. ex herig  
Lect. ex 2b9 fiat una de S. Hilarione C. com.  
Oct. & S. Hilar. Missa *Loquebar* Cr. Vesp. à  
cap. de seq. Ant. ad Mag. & Laud. *Pruden-*  
*tes Virgines*  $\psi$  *Adducentur* Or. *Da nobis quæ-*  
*sumus* ut not. hodie in Breviar. com. præc. &  
Oct.

*Crescens Nov. h. 11. m. 53. ante merid.*

22 III SS. Ursulæ & Soc. VV. MM. inter PRP.  
dx CR. l. pr. ex heri. L. 3 N. de 10 Virg.  
com. Oct. Missa. prop. *Gaudeamus omnes* ut  
inter PRP. Cr. Vesp. à cap. de sequ: com.  
præc. & Oct.

23 IV S. Joannis à Capistr. C. dx CA L. 2 N.  
prop. 3 *Nolite timere* ex com. 2 loco com. Oct.  
Missa *Iustus ut palma* Or. prop. Cr. Vesp. de  
seq. com. præc. & Oct.

OCTOBER

- 24 V S. Raphaélis Arch. dx j9 CA ut in prop  
8va Bened. *Cuj9 festum* com. Oct. Cr. Vesp. de  
seq. v̄ 3 hym. mut. sine com.
- 25 VI B. Joannis Cantii C. PRP. dx 1 cl. cum  
residua Oct: CA f. Dom. præc. L. 1 N. *Beat9  
Vir* 2 prop. 3 *Sint Lambi* de com. Missa *Os  
Justi* Or. prop. *Da quæsum9* Cr. In Vesp. com.  
seq. tant. De SS. Chrylantho &c. MM. hoc an-  
no nihil.
- 26 Sabb. *Vigilia* S. Brunonis C. dx CA f. 6 huj.  
ad Mat. v̄ 3 hym. mut. 9 Lect. Vig. com. O-  
ctavar. & Vig. ac S. Evaristi P.M. Cr. ult. Ev.  
Vig. Vesp. à cap. de seq. ut in 1 Vesp. Fest.  
com. Præc. & Oct. S. Cant. ut in 1 Vesp. ac  
Dom.
- 27 DOM. 22 p. Pent. 5 Oct. Octava dedicatio-  
nis dx CA. 9 Lect. Dom. com. Octavæ B.  
Cantii & Dom. Vesp. de seq. com. Octavar.  
tant.
- 28 II SS. SIMONIS & JUDÆ Ap. dx 3  
cl. CR. Cr. Præf. de Apolt. In Vesp. com.  
sequ.
- Plenil. Nov. h. 7. m. 15 p. merid.*
- 29 III Translatio S. Adalberti Ep. M. PRP.  
dx CR. f. 20 huj. Cr. n. dic In Vesp. com.  
sequ.
- 30 IV S. Margaritæ Reg. Scot. Vid. fdx CA f.  
10 Jun. Suffr. In Miss. 2 Or. à *cunctis* 3.  
ad lib. Vesp. à cap: de seq. com. præc.  
Suffr.
- 31 V. *Vigilia* S. Anacleti P.M. fdx CR. f. 21 Jul.  
tqm. in 1 pr ex 13 ejusd. 9 L. & com. Vig:  
Suffr. in Missa 3 Orat. à *cunctis* ult. Ev. Vig:  
Vesp. de seq. sine com.

NO-

VI Fe  
Cr. p.  
dicam  
præce  
Hodie  
pro g  
licite  
S. R.  
2 Sabb.  
de O  
Mat. I  
Oct. à  
3 DOM  
Oct. F  
de seq  
Agric  
4 II S  
com.  
5 III C  
N. de  
Dece  
6 IV D  
3 Ecc  
7 V. D  
ut in  
MM.  
8 VI O  
Cr. V  
odori  
9 Sabb.  
prop.  
thesis  
de Ma  
cò Fe  
de ex



# NOVEMBER.

- 1 VI Festum OO. SS. dx 1 cl. cum Oct. CA. Cr. p. tot. Oct. Vesp. de festo, dicto *ŷ Benedicamus Duo* dic. Vesp. Defunct. ritu dupl. de præcepto, Or. *Fidelium* cum integr. concius. Hodie *privata Officii Defunctorum recitatio pro generali illorum commemoratione absolvi, licite potest post Vespertinas horas festi OO. SS. S. R. C. 4 Sept. 1745. in Ratisbonen.*
- 2 Sabb. Commemoratio OO. Fid. Defunct. CN. de Oct. sdx p. Laud. dicto *Benedicamus* dic. Mat. Defunct. & Laud. ritu dupl. Vesp. de Oct. à cap. de Dom. com. Oct.
- 3 DOM: 23 p. Pent. 1 Nov. de ea sdx CA. com. Oct. Prima sine prec. in Miss. 2 Or. tant. Vesp. de seq. com. Dom. & Oct. ac SS. Vitalis & Agricolæ MM.
- 4 II S. Caroli Borr. Ep. C. dx CA 9 L. simpl. com. Oct. & simpl. Cr. In Vesp. com. Oct.
- 5 III Commemoratio OO. Defunct. N. Soc. C. N. de Oct. sdx Vesp. de Oct.  
*Decresc. Nov. h. 10. m. 29 ante med. noct.*
- 6 IV De Oct. sdx CA in Miss. 2 Or. de Sprtu S. 3 Eccl. v. p. Pap.
- 7 V. De Oct. sdx CA. Vesp. de Oct. ritu dupl. ut in 1 Vesp. festi, com. SS. 4. Coronat: MM.
- 8 VI Octava OO. SS. dx CA 9 L. & com. simpl. Cr. Vesp. à cap. de seq. com. præc. & S. Theodori M.
- 9 Sabb. Dedicatio Basilicæ Salv. dx CA ut in prop. 9 L. & com. simpl. Cr. in fecr. Parenthesis omitt. Vesp. de seq. (ut in festo BMV. de Mercede 24 Sept. sed in Ant. ad Magn. locò *Festivitatem* dic. *Patrocinium* & Or. *Concede* ex Offic. parvo) com. præc. & Dom. p.

N O V E M B E R

Ant. *Muro tuo* ut ante Dom. 3 Nov. & SS. Tryphonis &c. MM. Hym. Compl. & cras honorar. term. *JESU tibi.*

- 10 *DOM.* 24 p. Pent. quæ est 5. p. Epiph. 3. Nov. 2 mitt. Festum Patrocini B.M.V. dx 19 C A dia ut in festo B.M.V. de Mercede, sed L. 2 N. ex 12 Sept. R.R. ex Festo de Mercede, & in R. 7 locò *Festivitatem dic Patrocinium.* 6 L. & com. Dom. & simpl. ad Prim. in R. br. v. *Qui natus es* Miss. Votiva de B. Gl. Cr. Præf. *Et te in festivitate* ult. Ev. Dom. In Vesp. com. sequ. & Dom. ac S. Mennæ M.
- 11 II S. *MARTINI* Ep. C. dx C A. celebre ut in prop. 9 L. & com. simpl. sine Cr. In Vesp. com. seq.
- 12 III SS. 5 FF. Polon: MM. dx CR. L. 1 N. ex Dom. 3 Nov. R. 8. *Hæc est vera fraternitas.* In Vesp. com. seq.
- 13 IV. S. Didaci C. sdx C A. Suffr. in Missâ 2 Or. à *cunctis* 3 ad lib. Vesp. à cap. de sequ. com. præc. Suffr.
- Novil. Dec. h. 5 m. 22 manè.*
- 14 V. S. Martini P.M. sdx CR. l. pr. ex 12 huj. R. 8 *Dne prævenisti* Suffr. &c. ut heri Vesp. de seq. com. præc.
- 15 VI S. Gertrudis V. dx C A. l. 3 N. de 10 Virg. Missa *Dilexisti* Or. prop. In Vesp. com. sequ.
- 16 *Sabb.* S. Camilli de Lellis C. sdx C A f. 11. Aug. tqm. in l. pr. ex 18 Jul. ad Mat. v. 3 hym. mut. Suffr. Missa: *Os. Justi* Or. prop. 2. Or. à *Cunctis* 3 ad lib. Evang. *Hoc est præceptum* ex Vig. Apost. Vesp. de seq. v. 3 hym. mut. com. Dom. tant.
- 17 *DOM.* 25 post Pent. quæ est 6 p. Epiph. 3 4 Nov. S. *STANISLAI* Kostka C. PRP. dx 1 cl.

cl. cu  
sus si  
uit. E  
brevi  
18 II De  
dx C  
renche  
& O  
19 III S  
Incipit  
Joh e  
Cr. Ve  
præc.  
C  
20 IV S  
ex ser.  
dias 3 e  
Vesp. d  
& cras  
21 V Pr  
Prim. i  
Et te i  
& Oct.  
22 VI S.  
Oct. C  
licitatis  
23 *Sabb*  
prop. 9  
Vesp. d  
mut. co  
ni M.  
24 *DOM*  
Stanisl  
N. Inc  
simpl. C  
com. O



NOVEMBER

- cl. cum Oct. ut in prop. Soc. CA L. 1 N. *Ju-  
sus si morte* 9 L. & com. Dom. Cr. p. tot. Oct.  
ut. Ev. Dom. Missa prop. *Consummatus in  
breui* In Vesp. com. seq. & Dom.
- 18 II Dedicatio Basilicæ SS. Petri & Pauli Ap:  
dx CA, ut in prop. com. Oct. Cr. in Secr. Pa-  
renthesis omitt. Vesp. à cap. de seq. com. præc.  
& Oct. ac S. Pontiani P M.
- 19 III S. Elisabeth, Vid. dx CA. L. 1 N. duæ  
*Incipit L. Osee* ex Dom. præc. & 3tia *Incipit  
Josl.* ex hodie 9 L. simpl. com. Oct. & simpl.  
Cr. Vesp. à cap. de seq. ¶ 3 hym. mut. com.  
præc. & Oct.  
*Cresc. Dec. h. 8. m. 35 p. merid.*
- 20 IV S. Felicis de Vallois C. dx CAL. 1 N. ima  
ex fer. 5 *Incipit Amos* 2. ex fer. 6 *Incipit Ab-  
dias* 3 ex Sabb. *Incipit Jonas*, com. Oct. Cr.  
Vesp. de seq. com. præc. & Oct. Hym. Compl.  
& cras horar. term. *JESU tibi.*
- 21 V Præsentatio BM V. dx j9 CA com. Oct. ad  
Prim. in R. br. ¶ *Qui natus es* Cr. Præf. de B.  
*Et te in Præsentatione.* In Vesp. com. seq.  
& Oct.
- 22 VI S. Cæcilie V. M. dx ut in prop. CR. com.  
Oct. Cr. In Vesp. com. seq. & Oct. ac S. Fe-  
licitatis M.
- 23 Sabb S. Clementis P M. sdx CR. ut in  
prop. 9 L. simpl. com. Oct. & simpl. Cr.  
Vesp. de seq. ut in 1 Vesp. festi ¶ 3 hym.  
mut. com. Dom. & præc. ac S. Chryfogo-  
ni M.
- 24 DOM. 26 ¶ ult. p. Pent. 5 Nov. Octava S.  
Stanislai Kostka dx CA. ut in prop. Soc. L. 1  
N. *Incipit Michæas* 9 L. & com. Dom. ac  
simpl. Cr. ult. Evang. Dom. Vesp. de sequ.  
com. Oct. & Dom.

NOVEMBER

- 25 II S. CATHARINÆ V. M. dx celebre CR. L. 1 N. *Incipit Nahum.* In Vesp. com. seq. & S. Petri Ep. M.
- 16 III. S. Gregorii Thaum. Ep. C. sdx CA. I. pr. ex 17 huj. ad Mat. v̄ 3 hym. mut. L. 1 N. *Incipit Habacuc.* 9 L. & com. simpl. Suffir. in Miss. 3 Or. à cunctis. Vesp. de seq. com. præc.
- 27 IV S. Jacobi M. dx rat. Rel. CR. L. 1 N. *Incipit Sophonias* reliqua de com. 1 Mart. 2 loco Missa. *In virtute tua* Ev. *Si quis vult* Cr. Vesp. à cap. de seq. com. præc.  
*Plenil. Dec. h. o. m. 11. p. merid.*
- 28 V S. Salomeæ V. PRP. dx CA. f. 17 huj. L. 1 N. *Incipit Aggæus* 2 prop. 3cii de 10 Virg. Missa *Dilexisti* Or. prop. In Vesp. com. seq. & S. Saturnini M.
- 29 VI *Vigilia* S. Ludovici Reg. C. sdx CA f. 25 Aug. ad Mat. v̄ 3 hym. mut. L. 1 N. 1ma & 2da *Incipit Zacharias* ut hodie, 3tia *Incipit Malachias* ut cras 9 L. & com. Vig. & simpl. ult. Evang. Vig. Vesp. de seq. fine com.
- 30 Sabb. S. ANDRÆ Ap. dx 2 cl. CR Cr. Præf. de Ap. In Vesp. com. Dom. *Suffr. SS. cessant.* In fine Compl. Ant. *Alma Redempt.*

DECEMBER.

- 1 DOM. 1 *Adventus* 1 cl. de ea sdx C. Viol. ut in prop. ad Prim. 4 Psal. cum Symb. in Rbr. v̄ *Qui venturus es* (& dic quotidie etiam in festis nisi alit. not. usque ad Nativ. Dni) Prec. Dom. Ad horas Ant. ex Laud. In Missa Cr. sine Gl. Præf. de SS. Trinit. In Vesp. com. seq.
- 2 II. S. Bibianæ V. M. sdx CR. com. fer. præc. ad

ad D.  
com.  
NB.  
ac Mi  
Mag.  
Rora  
D. O.  
Ben.  
9 III S  
cum  
si mor  
com.  
4 IV S.  
2 & 3  
Loque  
hym:  
O Do  
Sabb  
6 V S. I  
heri I  
Doct.  
Vesp.  
6 VI S.  
N. de  
In Ve  
Vesp.  
7 Sabb.  
Mat.  
2 prop  
Cr. I  
tum.  
8 DOM  
in pro  
Orat.  
Hym.



DECEMBER

ad Prim. In Miss. 3 Or. *Deus qui* Vesp. de seq. com. fer. tant.

NB. de fer. semper sit comm. in Laud. & Vesp: ac Missa etiam in festis 1 cl. Ant. ad Ben. & Mag. prop. & ad Ben. *Vox clamantis* ad Magn. *Rorate cæli* semper iidem usq; ad Vigil, Nativ. D. Or. ex Dom. præc. sed in fer. 4 Temp. ad Ben. & in Miss. Or. prop.

3 III S. FRANCISCI XAVERII C dx 2 cl: cum Oct. CA ut in prop. Soc. L. 1 N. *Iustus si morte* com. fer. Cr. p. tot. Oct. In Vesp: com. seq. & fer.

4 IV S. Barbaræ V. M. dx int. PRP. CR. Lect. 2 & 3 Noct. prop. com. Oct. & fer. Missa *Loquebar* Cr. rat. Oct. Vesp. à cap. de seq. & 3 hym: mut: Ant: ad Magn: in utrisque Vesp. *O Doctor* com. præc. & Oct. ac fer. & S. Sabbæ C.

5 V S. Petri Chrysologi Ep: C. dx C A. 1. pr. ex heri L. 1 Noct. *Fidelis sermo* 2 prop. 3 de com. Doct. com. Oct: fer. & simpl. Miss. prop. Cr. Vesp. de seq. com. præc. & Oct. ac fer.

*Decresc. Dec. h: 5. m. 17. p. merid.*

6 VI S. NICOLAI Ep. C. dx C A. celebre L. 1 N. de script. curr. com. oct. & fer. Cr. rat. Oct: In Vesp. com. seq. p. Ant. ad Magn. in utr. Vesp. *O Doctor* & Oct. ac fer.

7 Sabb. S. Ambrosii Ep. C. E. D. dx C A. ad Mat. & 3 Hym. mut. L. 1 N. *Fidelis sermo* 2 prop: 3 de com. Doct: com. Oct. & fer: Cr. In Vesp. com. Dom. *Ieiunium consuetum*.

8 DOM. 2 Adventus 2 cl. de ea sdx C. Viol. ut in prop. & Dom. præc. com. Oct. In Miss. 2 Orat. tant. Vesp. de seq: com. Dom: tant: Hym. Compl. & horar. p. tot. Oct. term. *JE-SU*

DECEMBER

*SU tibi.* Hodie ad populum. Festum Conceptionis B M V.

- 9 II *CONCEPTIO B. M. V.* dx 2 cl. cum Oct.: C A. f. heri. In 3 Noct. 3 Ant. ad Psalm. dic *Angelus Dni* com. fer. Ad Prim. in B. br v̄ *Qui natus es* p. tot. Oct. In Missa Gl. Cr. Præf. de B. *Et te in Conceptione* p. tot. Oct. In Vesp. com. seq. ut in 1 Vesp. Festi, & fer. ac S. Melchiadis P.M.
- 10 III. Octava S. Francisci Xav. C. dx C A. ut in prop. Soc. com. Oct. B M V. fer. & simpl: Cr. Præf. de Concept. In Vesp. com. seq. Oct. Concept. & fer.
- 11 IV S. Damasi P.C. fdx C A com. Oct. & fer: Cr. Præf. de B. Vesp. de seq. com. præc. & fer. tant.
- 12 V Translatio Almæ Domus Laur. dx j9 C A. l. pr. ex 10 huj. Officium & Missa prop. com: fer. tant. Cr. Præf. de B *Et te in festivitate.* In Vesp. com seq. & fer. tant.  
*Novil. Jan. h. 3 m. 53. p. merid.*
- 13 VI S. Lucie V. M. dx CR. com. Oct. & fer. Cr. Præf. de Concept. In Vesp. com. Oct. & fer.
- 14 *Sabb.* de Oct. Concept. fdx C A com. fer. in Miss. 3 Or. de Sprtu S. Vesp. de fer. Sabb: à cap. de Dom. com. Oct. Concept. ut in 1. Vesp. fest. Ita Merati hodie in Tab. 3.
- 15 *DOM: 3 Adventus* 2 cl. de ea fdx C Viol. com. Oct. ad Prim. & Compl. prec. n. dic. In Missa 3 Or. n. dic. Cr. sine Gl. Præf. de Concept. In Vesp. com. Oct. & seq.
- 16 II S. Eusebii Ep. M. fdx CR. com: fer. prec. in Prim. & Compl. (& sic semper in sâplicib9) in Missa 5 Or. *Deus qui.* Vesp. à cap. de seq: com. præc. & fer.

17 III.  
tqm. n  
com. p  
Compl  
18 IV G  
dx j9  
fer. B  
Prima  
de B.  
In. Ve  
19 V S.  
Mat. v̄  
seq. v̄  
O Rad  
20 VI G  
C. fdx  
prop. d  
3 Vig.  
& fer.  
21 *Sabb.*  
R. 9 I  
prop.  
fer. In  
S  
22 *DOM*  
Vesp:  
23 II S.  
ad Mar  
Ecce C  
Emma  
24 III V  
Viol. u  
Laud.  
dx ut in  
sine pre



D E C E M B E R

- 17 III. SS. Nazarii & Celsi MM. (dx CR: f. 1 Sept: tqm. in l. pr. ex 28 Jul. com. fer. Vesp. de seq: com. præc. & fer. Ant. *O Sapientia* Hym: Compl. & cras horar. term. ut not. in Offic:
- 18 IV. *Quat. Temp.* Expectatio Partûs B M V. dx j9 CA. Officium & Missa prop. L. 3 N. de fer. RR ex festo com: fer. p. Or. prop. Ad Primam in R br. & *Qui venturus es* Cr. Præf: de B. *Et te in expectatione* ult: Evang: S. Joan. In Vesp. com. seq. & fer. Ant. *O Adonai.*
- 19 V S. Edvardi Reg. C. dx CA f. 13 Oct. ad Mat. & 3 hym. mut. com. fer. Vesp. à cap. de seq. & 3 hym. mut. com. præc. & fer: Ant: *O Radix.*

*Cresc. Jan. h. 8. m. 13. manè.*

- 20 VI *Quat. Temp. Vigilia.* S. Andreæ Avell: C. dx CA. f. 10 Nov. 9 L. & com. fer. p. Or: prop. de Vig: in Offic. nihil. In-Miss. 2 Or. fer. 3 Vig. ult. *Ev. fer. Vesp. de seq. com. præc. & fer. Ant. O Clavis.*
- 21 *Sabb. Quat. Temp.* S. Thomæ Ap. dx 2 cl. C R. 9 L. & com. fer. Ant. *Nolite timere* Or: prop. In Miss. Gl. Cr. Præf. de Apost. ult: *Ev: fer. In Vesp. com. Dom. Ant. O Oriens.*

*Solstitium hyem. h. 5 m. 39 manè.*

- 22 *DOM. 4 Adventûs* 2 cl. de ea dx C. Viol. In Vesp: (Ad Mag: *O Rex* duplicatur) com. seq.
- 23 II S. Joannis à Cruce C. dx CA. f. 24 Nov: ad Mat. & 3 hym. mut. com. fer. Ant. ad Ben: *Ecce Completa.* In Vesp. com. fer. Ant. *O Emmanuel.*
- 24 III *Vigilia Nativ. D. cum jejun.* de ea C. Viol. ut in prop: not: Matut: fer. *Te Deum Laud. n. dic.* Ad Laud. & per horas fit Offic. dx ut in prop. Prima ut in festis cum 3 Psal: sine prec. Missa prop: sine Gl. & Cr. Or. uni-



DECEMBER

ca. Vesp. de Nativ. D. ut in prop. Hym. Compl. & horar: ejusdem metri usq; ad Epiph. term: *JESU* tibi post Ant. *Alma Redempt:* dic & post partum, cum sua Oratione, ab hac die inclus. usq; ad Oct. Epiph. n. dnt. dici Missæ priv. Votiv. & Defunct.

25 IV. *NATIVITAS D. N. J. C.* dx i cl: cum Oct. CA. ut in prop. Missæ tres, in oib9 Gl. Cr. Præf: & Communic. prop: p. tot. Oct. In Præf. 1mæ Missæ tant. dic. *Noctem Sacratissimam* etli in die celebretur. In 2 Missa non fit com. S. Anastasie. *Hodie Celebrans in 1 Missa totum sanguinem diligentius sumit post unum alterumve haustum, donec guttæ defluerint, postea patenâ calicem & pallâ patenam tegens, ac super corporale relinquens dicit: quod ore &c. tandem abluit digitos in alio calice, in quo non consecravit, aut vase aliquo mundo vitreo v. argenteo, dicens Corpus tuum &c. absterisq; purificatoriô digitts dictum vas reponit in posteriore parte Altaris prope corporale, juxta quod etiam poni potest purificatorium. Deinde ponit hostiam super patenam non extergendo calicem, quem existentem in corporali extenso cooperit, & profèquitur, nullam faciendò genuflexionem speciebus vini, quæ fortè remanserunt. In 2da Missa post Offertorium depositò velò de calice, hunc parùm versùs cornu Epistolæ collocat, ( non tamen extra corporale, & acceptâ patenâ hostiam offert, non extergit purificatoriô calicem, sed eum super corporale leviter elevat & vinum cautè infundit, ne guttæ aliquæ ad labia calicis resiliant, quem nullatenus ab int9 abstersum more solito offert. Sumptio sanguinis fit ut in 1ma Missa & reliqua. In 3tia Missa oia ut in 2da usq; ad sumptio-*



DECEMBER

ptionem sanguinis, post quam sumit purificationem ordinariam, deinde abluitionem digitorum ex alio vase immittit in calicem & sumit, ac denique facit solitam in calice digitorum abluitionem, & postquam extersert calicem, etiam vas illud extergit purificatoriò. Ita Merati, Evang. ult. ex Epiph. In Vesp. com. seq.

26 V S. STEPHANI Protho-M dx 2 cl. cum Oct. CR. com. Oct: Gl. Cr. &c. ut heri: Vesp. de Nativ. à cap. de S. Stephano, com. seq. & Oct. Nativ.

27 VI S. JOANNIS Ap. & Evang: dx 2 cl: cum Oct: CA. com. Octavar. Gl. Cr. ut heri: Vesp. de Nativ. à cap. de S. Joan: com. seq. & Octavar.

Plenil. Jan: h. 7. m. 7. manè.

28 Sabb: SS. INNOCENTII MM. dx 2. cl. cum Oct. C. Viol: & fine Te Deum Laud. com. Octavar. In Missa: Cr. &c. ut heri fine Gl. Tract9, & Benedicamus Dno loco Ite Missa Vesp. de Nativ: com: Dom. & Octavar.

29 DOM: infra Oct. fdx CA Offic. ut in festo Nativ. & prop: com: Octavar: In Vesp: com: seq. & Octavar.

30 II S. Thomæ Ep. Cantuar. M. fdx CR. com. Octavar. Gl. Cr. &c. ut in Nativ. Vesp: de Nativ. ritu dupl. à cap: de seq: com. præc. & Octavar.

31 III S. Silvestri P. C. dx CA. ut in prop: com. Octavar. Gl. Cr. &c. ut supr. Vesp. de Circumcisione, com. nulla. Post Ant. Alma Redempt. Or: dic: Concede ut post Purificationē.

Ad M. D. G.



DEPARTMENT OF THE INTERIOR  
BUREAU OF LAND MANAGEMENT  
WASHINGTON, D. C.  
OFFICE OF THE ASSISTANT SECRETARY  
FOR LAND ACQUISITION  
WASHINGTON, D. C.  
PROCEEDINGS OF THE BOARD OF LAND ACQUISITION  
IN REPLY TO A RESOLUTION PASSED BY THE BOARD  
ON OCTOBER 12, 1906.  
AS PASSED BY THE BOARD  
ON OCTOBER 12, 1906.  
BY ORDER OF THE BOARD,  
AL. M. D. G.





Biblioteka Jagiellońska



stdr0019028

*P. Bielicki*

