



BIBLIOTHECA  
UNIV. JAGIELL.  
CRACOVENSIS

6701

Czasopismo

I

1774

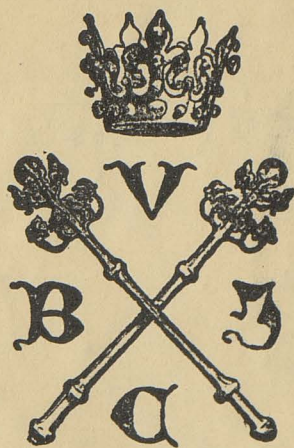

6701

I



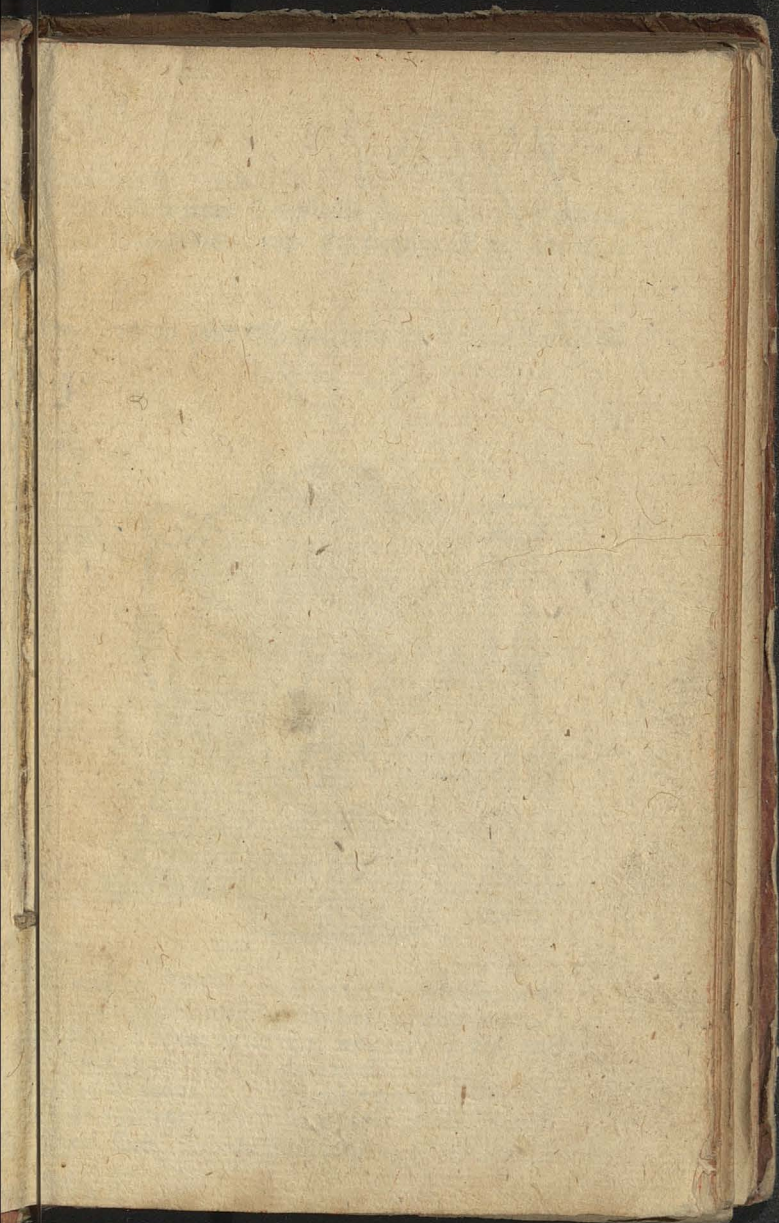

1775

R U

uxta R  
im Ge

Ad  
cund

C.

O.

E.

O.

Eques

gerat in

Cui se

psuit &

Non po

d cum t

Advert

an. Can



# RUBRICELLA.

Dioecesis Cracoviensis.

iuxta Rubricas Breviarii & Missalis Romani  
tum Generales tum Particulares ac Decreta

S. R. C.

Ad ANNUM Dñi MDCCLXXIV.

secundum post Bissextilem & Embolismalem.

## CONSCRIPTA.

C. I. S.

D. G.

E. C.

D. S.



ques Aquil. Alb:

erat in **Patria** nidum **Regina** Voluerum

Cui semel inſedit ſemper adefſe cupit.

ſuit & quanquam qui nos avuſa per annos

Non potuit nidos deſeruiſſe ſuos,

l cùm ſolliciti **Pullâ** adremeare **Penates**

Advertunt **Aquilam**, gaudia mille ferunt.

an. Cant. **Joſeph. Juráziński**, Vice-Deſ. E. C. C.



## REVOLUTIONES ANNUÆ.

Aureus Numerus.	VIII.
Epacta.	XVII.
Litera Dominicalis.	b.
Litera Martyrolog.	S.
Indictio Romana.	VII.

## FESTA MOBILIA.

Intervall. min. hebdom.	VI.	dies 3.
Septuages.	XXX.	Jan.
Dies Cinerum.	XVI.	Febr.
Pasch. Resurrect.	III.	April.
Ascensio Domini.	XII.	Maji.
Pentecos.	XXII.	Maji.
Festam Corporis Xti.	II.	Jun.
Dom. post Pentecos.	XXVI.	
Dom. 1. Advent.	XXVII.	Nov.

## De Nuptiis.

Curr. Annò 1774. Nuptiæ solemniter celebrari possunt, à die 7. Januarii ad diem 15. Febr. inclusivè. Et à die 11. April. usq. ad 26. Novemb. juxta Decr. Sacr. Concilii Tridentini Sess. 24. Cap. 10. de Reformatione Matrimonii.





Pro Animabus Stanulac et  
Regine ~~XXXXXXXXXXXX~~

~~aliquid de ...~~  
~~... uenit ...~~  
~~... ad ...~~  
cetera recepi ~~...~~

3.  
pr.  
il.  
ji.  
ji.  
.  
.  
.  
em  
q.  
lii  
a-





**JANUARIUS** dierum **XXXI.**

1. Sab: **CIRCUMCISIO D. N. J. C.** dup. 2. Cl.  
In Off. omn. pr. C. A. absq; ulla com. In Mis. Gl.  
Cr. Præf. & Commun. de Nativ. Dni. In 2.  
Vesp. com. tant Oct. S. Steph. Protomar.
2. **DOM. Vac.** Oct. S. Steph. Protom. dup.  
C. R. Off. ut in fest. & com. un. Mart. Lect.  
& Or. pr. com Oct. S. Joan. Ap. & Evang.  
& Ss. Innoc. in laud. & Mis. qua ut in fest. Or.  
pr. Cr. Præf. de Nativ. Commun. autem  
comm. Vesp. de eod. fest. Ant. de laud. Psal.  
ut in 2. Vesp. un. Mart. à Cap. de die Oct.  
S. Joan. ut in 1. Vesp. festi. com. S. Steph. &  
Oct. Ss. Innoc. MM.
3. Fer. II. Oct. S. Joan. Ap. & Ev. dup. C. A.  
ut in fest. & com. Ap. exceptis lect. pr. com.  
Oct. Ss. Innoc. in laud. & Mis. qua ut in festo  
cum Gl. Cr. & Præf. de Ap. In 2. Vesp. Ant.  
de laud. Psal. ut in 2. Vesp. Ap. rel. ut in festo  
com. diei Oct. Ss. Innoc. MM. ut in 1. Vesp. festi.
4. Fer. III. Oct. Ss. Innoc. MM. dup. C. R.  
Off. ut in fest. & com. plur. MM. Ubi in 3.  
Noct. pro 2. Ant. dic. Isti sunt &c. lect. pr.  
in R. 8. addit. Gloria Patri &c. & omisso 9no:  
dic. Te Deum laud. In Mis. Gl. Grad. &  
omisso Tractu, dic. Allel. & V. Laudate &c.  
Cr. non dic. nisi in Ecel. Cath. Præf. de Na-  
tiv. Dni. In 2. Vesp. Ant. de laud. Psal. ut in  
2. Vesp. plur. MM. rel. ut in fest. com. Vigil.  
Epiph. ut ibi ac S. Telesph. Mart.
5. Fer. IV. Vigil. Epiph. sine jejun. Off. fit  
Semid. De ea, C, A ut in fest. Circumcis. Dni.  
exceptis pr. com. S. Telesphori M. in laud.  
Ad Prim. non dic. Prec. Mis. pr. cum Gl. 2.



JANUARIUS.

- Or. S. Mart. 3. *Deus qui salutis* &c. Præf. *ut heri.* Vesp. de Epiph. Dñi. Hym. Compl. & alii ejusd. metri termin. cum *Y.* JESU Tibi sit gloria qui apparuisti &c. Hodie & per tot Oct. non dic. *Vot. Mis priv. nec Def.*
6. Fer. V. **EPIPH. DNI.** dup. 1. Cl. cum Oct. C. A. In Off. dic. *Pater, Ave, & Credo.* Absol. incip. ab Ant. *Afferte Dno* &c. & rel. *ut in pr. loc.* Ad Prim. in R. br. dic. per tot Oct. *Qui apparuisti* &c. In Mis. Gl. Cr: Præf. & Commun. pr. Vesp. de eod. festo.
7. Fer. VI. De 2. die inf. Oct. Semid. C. A. Off. incip. *more solito.* cum *Invit. & Hym. ut not in fest.* Lect. 1. Noct. de Epist. ad Rom. rel. *ut in hac die 2.* R. 1. *Tria sunt* &c. Ad Bened. & Magnif. Ant. *quotidie affig. pr. Mis. ut heri.* cum 2 Or. *Deus qui salut.* &c. 3. Eccl. v. pro Pap. Vesp. de ead. Oct. *Hodie mane aperiuntur Nuptie.*
8. Sab. De 3. die inf. Oct. Semid. C. A. Off. *ut heri.* Lect. 1. Noct. de Epis. ad Rom. rel. *ut in 3. die.* Mis. *ut heri.* Vesp. de ead. Oct. à Cap. de Dom. inf. Oct. *ut ibi com.* Oct. cum Ant. *Lux de luce* &c. *Y. Omnes de Saba* &c.
9. **DOM. inf. Oct.** 1 post Epiph. De ea, Semid. C. A. Off. *ut heri.* Lect. 1. Noct. Incipit Epis 1. ad Corinth. *ut in Dom. 1. post Epiph* R. 1. *Hodie in Jordane* &c. rel. *ut in Dom. inf. Oct.* com: Oct. cum Ant. *Hodie Cælesti* &c. *Y. ut heri.* in laud. & Mis. pr. quæ cum Gl. Cr. Præf. & Commun. de Oct. Vesp. de ead. Dom. com. Oct. cum Ant. *Tribus miraculis* &c. *Y. ut supra.*
10. Fer. II. De 4. die inf. Oct. Semid. C. A. Off. *ut fer. 6. præf. Lect. 3. Noct. de Epis.*



ut  
&  
i sit  
tot

da.  
fol.  
t in  
&  
&

ff.  
t in  
t in  
&

am  
pp.  
ia.  
ff.  
el.  
&  
&

vi.  
e-  
bit

q.  
ff.  
vi.  
f.

no.  
a.  
A  
s.

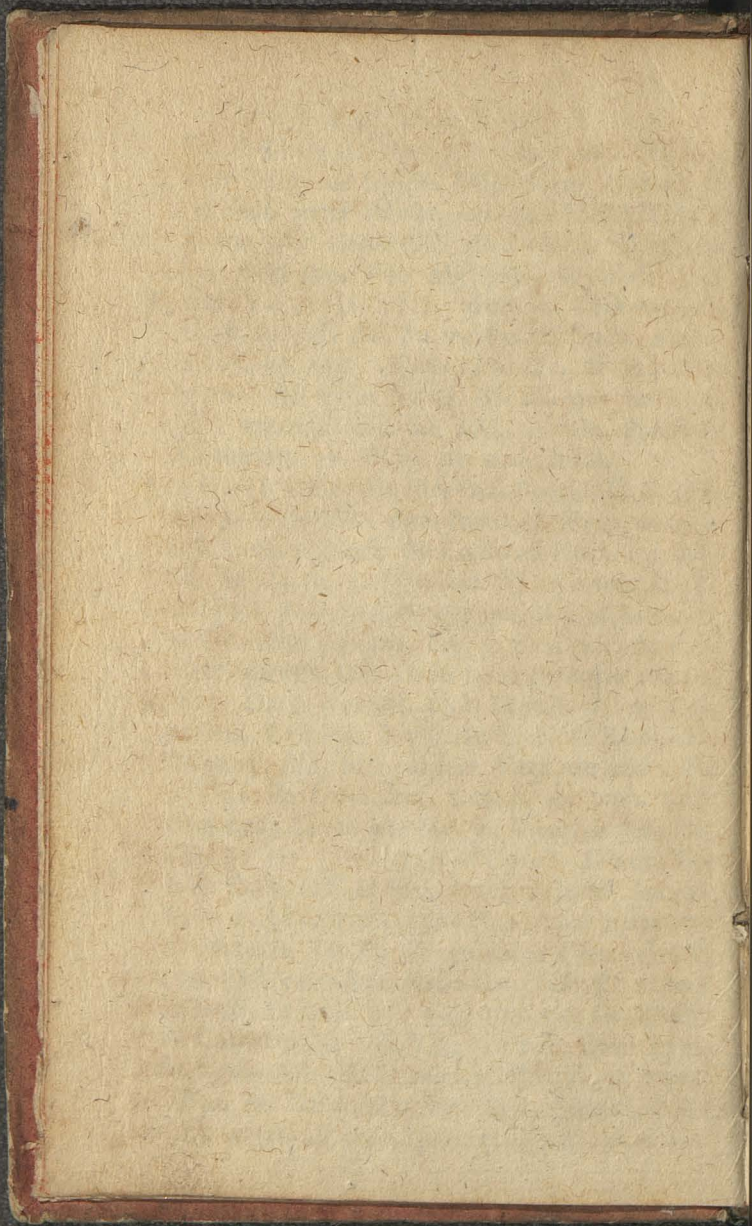

I  
pra  
11. F  
Of  
rel  
Mi  
tis  
12. F  
Of  
rel  
die  
13. F  
Le  
H  
ac  
de  
co  
14. F  
hyn  
cur  
cis  
**CT**  
Sa  
&  
de  
Pa  
Pu  
E  
mu  
M  
15. F  
N  
co



## J A N U A R I U S.

1. ad Cor. rel. *ut in 4. die. Mis. ut in ead. fer. 6. præc. Vesp. de ead. Oct. com. S. Hygini Pap. M.*
11. Fer. III. De 5. die inf. Oct. Semid. C. A. Off. *ut heri. Lect. 1. Noct. de Ep. 1. ad Cor. rel. ut in 5. die. com. S. Hygini in laud. & Mis. quæ ut heri. cum 3. Or. Deus qui salutis &c. Vesp. de ead. Oct.*
12. Fer. IV. De 6. die inf. Oct. Semid. C. A. Off. *ut heri. Lect. 1. Noct. de Epis. 1. ad Cor. rel. ut in 6. die. Mis. ut in fer. 6. præc. Vesp. de die Oct. Epiph. dup. ut in 1. Vesp. festi, Or. pr.*
13. Fer. V. Oct. Epiph. dup. C. A. Off. *ut heri. Lect. 1. Noct. de Epis. 1. ad Cor. R. 1. Hodie in Jordane &c. Lect. 2. & 3. Noct. ac Or. ut in die Oct. rel. ut in fest. Mis. pr. de Oct. in qua omn. ut in fest. In 2. Vesp. com. S. Hilarii Ep. C. ac S. Felicis M.*
14. Fer. VI. Hilarii Ep. C. Semid. C. A. *ψ. hym. mut. Lect. 1. Noct. de Ep. 1. ad Cor. cur. rel. pr. loc. 9. lect. & com. S. Felicis in laud. & Mis. SUFFRAGIA SAN-  
CTORUM, reassumun. & dic. usq; ad Vesp. Sab. ante Dom. Pass. exclus. (exceptis dup. & dieb. inf. Oct.) & in fer. præmitt. com. de Cruce. Pro com. verò B M. dic. *ψ. Post Partum &c; & Or. Deus qui salutis &c. utq; ad Purific. In Mis. Gl. 3. Or. Deus qui salutis &c. Præf. com. Vesp. de seq. dup. *ψ. hym. mut. com. præc. cum *ψ. Elegit &c. ac S. Mauri Abb. Ant. Euge &c. *ψ. Iustum &c.*****
15. Sab. Pauli 1. Erem; C. dup. C. A. Lect. 1. N. de Scrip. cur. rel. pr. loc. 9. lect. & com. S. Mauri cum Ant. *Similabo &c. *ψ.**



JANUARIUS.

*Amavit. in laud. & Mis. quæ cum Gl. & Præf. com. Vesp. de Festo Ss. Nominis JESU, com. præc. & Dom. 2. post Epiph. cum Ant. & V. de Psalt. ex Sab. Hym. Compl. & alii ejusd. metri. termin. cum V. JESU tibi &c.*

16. **DOM. 2. post Epiph. Fest. Ss. Nominis JESU**, dup. 2. Cl. C.A. In Off. omn. pr. 9. lect. & com. Dom in laud. & Mis. quæ cum Gl. Cr. Præf. tant. de Nativ. Dñi & Ev. ult. Dom. Ad Prim. in R. br. dic. *Qui natus es* In 2. Vesp. com. seq. & Dom.

17. Fer. II. Antonii Abb. dup. C.A. Lect. 1. N. Incip. Epis. 2. ad Cor. ex Dom. præc. rel. pr. loc. In Mis. Gl. & Præf. com. Vesp. de seq. com. S. Pauli Ap & præc. ac S. Priscæ V. M.

18. Fer. III. Cath. S. Petri Ap. Romæ dup. maj. C.A. Off. de com. Conf. Pont. & pr. loc. 9. lect. S. Priscæ, com. S. Pauli & S. Priscæ in laud. & Mis. in qua Gl. Cr. & Præf. de Ap. In 2. Vesp. com. S. Pauli & seq. ac Ss. Marii &c MM.

19. Fer. IV. Henrici Ep. M. P. R. S. dup. C. R. Lect. 1. N. *A mileto.* rel. pr. loc. 9. lect. & com. Ss. MM. in laud. & Mis. quæ cum Gl. & Præf. com. Vesp. à Cap. de seq. com. præc.

**H**odierna dies in Diacesi Cracoviensi memorabilis esse debet, hac enim annò 1773. Celsinus ac Reverendus Princeps Antistes Noster in Imperio Russarum supra-quinquennium ex causis Ecclesie, Patriaq; notis captivus, libertatem recuperavit. Relegatur Edictum annò quo supra 1773. sub die 13. Februarij emanatum, ac per Diacem publicatum, quo Amantissimus Pastor suas dilectissimas oves salutavit. Prescribit in eo, ut quovis anno hac die recurrente immoventur, perferanturq; ad thro;



&  
E-  
m  
3  
c.  
his  
t.  
l.  
n.  
e.  
v.  
r.  
q.  
l.  
j.  
t.  
l.  
.  
e.  
s  
-  
ó  
r  
-  
s  
s

num D  
restitut  
& Car  
tium in  
optimè  
bono E  
annos p  
20. F  
C.  
Ve  
21. F  
in p  
dic.  
22. S  
Leo  
Or.  
Præ  
Don  
ex S  
23. **D**  
dup  
9.  
lau  
cun  
In  
24. F  
C. l  
Don  
con  
25. F  
C. l  
tri  
Præ



## JANUARIUS.

num Dei solennes gratiarum actiones per Ecclesias pro restituta Ei libertate. Vacemus itaq; uberius Hymnis & Canticis letitiæ, oremusq; ferventius, ut cujus absentiam in captivitate degentis lachrymis aspersimus, Illum optimè valentem ac quibusq; rebus prosperis cumulatum, bono Ecclesie, Patria, & potissimum Diacesis hujus in annos plurimos conservatum habeamus.

20. Fer. V. Fabiani Pap. & Sebast. MM dup.  
C. R. Lect. 1. N. de Scrip. rel. pr. loc.  
Vesp. de seq. ut in pr. com. præc.
21. Fer. VI. **AGNETIS V. M** dup. C. R. ut  
in pr. loc. In Mis. Gl. sine Cr. nisi in pr. Eccl.  
dic. In 2. Vesp. com. seq.
22. Sab. Vincentii & Anast. MM. Semid. C. R.  
Lect. 1. N. de Scrip. cur. Suffr. In Mis Gl 2.  
Or. Deus qui salutis &c. 3. Eccl. v. pro Pap.  
Præf. com. Vesp. de Despons. B. M. V. com.  
Dom. 3. post Epiph. cum Ant. & *Y. de Psalt.*  
ex Sab. item præc. & S. Emerent. V: M.
23. **DOM. 3. post Epiph.** Desponsat. B. M. V.  
dup. maj. C. A. Off. ut in pr. & ejus Off. par.  
9. lect. & com. Dom. ac S. Emerent. in  
laud. & Mis. quæ cum Gl. Cr. Præf. B. M.  
cum *Y. Et Te in Desponsatione.* ult. Ev. Dom.  
In 2. Vesp. com: seq: & Dom.
24. Fer. II. Translat. S. Erici P. R. S. dup.  
C. R. Lect. 1. N. Incip. Epis. ad Galat. ex  
Dom. præc: rel. pr. loc. In Mis. Gl. Præf.  
com. Vesp. de seq. com. S. Petri Ap. & præc.
25. Fer. III. Convers. S. Pauli Ap. dup. maj.  
C. A. Off. de com. Ap. & pr. loc. com. S. Pe-  
tri Ap. in laud. & Mis. quæ cum Gl. Cr. &  
Præf. de Ap. In 2. Vesp. com. S. Petri & seq.



JANUARIUS:

26. Fer. IV. Polycarpi Ep. M. Semid. C. R. Lect. 1. N. Incip. Epis. ad Ephes. *cur. rel. pr. loc. Suffr. In Mis. ut 22. huj. Vesp. de seq. V. hym. mut. com. præc.*
27. Fer. V. Joan. Chrysoft. Ep. C. dup. C. A. Lect. 1. N. de Scrip. *cur. rel. pr. loc. In Mis. Gl. Cr. Præf. com. In 2. Vesp. com. seq. & S. Agnetis 2do. per Ant. & Or. pr.*
28. Fer. VI. Raymundi de Pennafort Conf. Semid. C. A. *loc. pr. ex 23. huj. V. hym. mut. Lect. 1. N. de Scrip. cur. rel. pr. loc. 9. lect. & com. S. Agnetis secundo in laud. Suffr. In Mis. Gl. 3. Or. Deus qui salut. Sc. Præf. com. Vesp. de seq. V. hym. mut. com. præc.*
29. Sab. Francisci Salefii Ep. C. dup. C. A. Lect. 1. N. Incip. Epis. ad Philip. *ex Dom. 14. post Epiph. rel. pr. loc. 9. lect. de homil. & com. ejusd. Dom. 4. cum Ant. Ascendente JESU Sc. V. Repleti Sc. ex Sab. in laud. & Mis. quæ cum Gl. Præf. com. & Ult. Ev. Dom. In 2. Vesp. com. Dom. Septuages. ut ibi. Ad Benedicamus Dño dup. addit. Alleluia. quod deinceps non dic. usq; ad Vesp. Sab. San: sed ejus locò in inir. horar. dic. Laus tibi Dñe &c.*
30. **DOM. Septuages.** 2. Cl. Semid. De ea, C. Viol. Off. *ut in Psalt. & pr. loc. Ad Matut. Hym. Primo die Sc. Ad laud. Æterne rerum Sc. usq. ad Dom. 1. Quadrag. exclusivè. In Off. de tempore usq. ad Pasc. semper dic. 9. Rxiium, omisso. Te Deum laud. Suffr. Ad Prim. locò Psal. Confitemini &c. dic. Psal. Dñus regnavit &c. usq. ad Dom. Palmar. inclusivè Mis. sine Gl. 2. Or. Deus qui salut. pro*



R.  
el.  
H.  
A.  
In  
m.  
or.  
af.  
ut.  
t.  
In  
cf.  
ce.  
t.  
ost  
m.  
U  
ifi:  
la  
e-  
e-  
ord  
ca,  
a-  
rne  
lu-  
ic.  
Ad  
al.  
in-  
ro

cut  
V  
Pra  
con  
31. F  
I.  
Pro

**FEB**  
1. Fe  
Le  
Gl  
Pur  
Ho  
2. Fe  
C.  
di  
ni  
Mi  
Di  
cu  
Av  
pr  
3. Fe  
ex  
9.  
ex  
3.  
V  
4. Fe  
L  
C



FEBRUARIUS.

cujus Secreta dic. *Tua Dne &c.* ex *Vot. B. V. M. 3. Or. Eccl. v. pro Pap Tractus, Cr. & Præf. de Trinit. Vesp. de seq. Y. hym. mut. com. Dom.*

31. Fer. II. Petri Nolasco C. dup. C. A. Lect. 1. N. de Scrip. rel. pr. loc. In Mis. Gl. Tract. Præf. com. Vesp. à Cap. de seq. com. præc.
- 

**FEBRUARIUS** dierum, **XXVIII**

1. Fer. III. Brigidæ Vid. P. R. P. dup. C. A. Lect. 1. N. de Scrip. rel. pr. loc. In Mis. Gl. Tr. Præf. com. *Jejun. consuetum.* Vesp de Purificat. B. M. com. præc. *Hym. Compl. & Horar. termin. cum Y. JESU tibi &c.*
2. Fer. IV. **PURIFICAT; B. M. V.** dup. 2. Cl. C. A. Of. *ut in pr. & ejus Off. par. (Fit Benedict. & distribut. Candel. ac Process. in C. Viol.) nisi sit cum Ss. Sacram. quia tunc in C. albo.* In Mis. C. A. Gl. Tr. Cr. & Præf. tant. de Nativ. Dñi. In 2. Vesp. com. seq & S. Blasii Ep. M. cum Ant. & *Y ex laud. Post Compl. dic. Ant. Ave Regina Cælorum &c. cum suo Y & Or. pr. usq. ad Fer. V. in Cana Dni exclusivè.*
3. Fer. V. Timothei Ep. M. Semid. C. R. 1. pr. ex 24. Jan. Lect. 1. N. de Scrip. rel. pr. loc. 9. lect. & com. S. Blasii cum Ant. & *Y. ex 1. Vesp. Suffr.* In Mis. Gl. 2. Or. S. Blasii 3. *A cunctis.* Tr. Præf. com. Vesp. de seq. *Y. hym. mut. com. præc.*
4. Fer. VI. Andreæ Corsini Ep. C. dup. C. A. Lect. 1. N. de Scrip. rel. pr. loc. Vesp. à Cap. de seq. com. præc.

FEBRUARIUS.

5. Sab. Agathæ V. M. dup. C. R. In Off. *omn. pr.* In Mis. Gl. Tr. Præf. com. *Benedict. Pannis & Aqua contra ignem.* In 2. Vesp. com. Dom. Sexages. *ut ibi.*
6. **DOM. Sexages.** 1. Cl. De ea, Semid. C. Viol. *ut in Psalt.* & pr. loc. *Suffr. Mis. sine Gl.* cum 2 Or. *A cunctis.* 3. ad lib. Tr. Cr. Præf. *de Trinit.* Vesp. de seq. *Y. hym mut.* com. Dom.
7. Fer. II. Romualdi Abb. dup. C. A. Lect. 1. N. de Scrip. rel. pr. loc. In Mis. Gl. Tr. Præf. com. Vesp. à Cap. de seq. *Y. hym. mut.* com. præc.
8. Fer. III. Joan. de Matha. C. dup. C. A. Lect. 1. N. de Scrip. rel. pr. loc. In Mis. *ut heri.* Vesp. à Cap. de seq. com. præc.
9. Fer. IV. Apolloniæ V. M. dup. C. R. Lect. 1. N. de Scrip. rel. pr. loc. In Mis. *ut heri.* Vesp. à Cap. de seq. com. præc. cum Ant. & *Y. ex laud.*
10. Fer. V. Scholasticæ Virg. dup. C. A. Lect. 1. N. de Scrip. rel. pr. loc. In Mis. *ut 7. huj.* Vesp. à Cap. de seq. com. præc.
11. Fer. VI. Ansgarii Ep. C. dup. C. A. inter P. R. S. *l. pr. ex 4. huj.* Lect. 1. N. de Scrip. rel. pr. loc. In Mis. *ut heri.* In 2. Vesp. com. seq.
12. Sab. Ignatii Ep. M. Semid. C. R. *loc. pr. ex 1. huj.* Lect. 1. N. de Scrip. rel. pr. loc. *Suffr.* In Mis. Gl. 2 Or. *A cunctis.* 3. ad lib. Vesp. à Cap. de Dom. Quinquag. *ut ibi.* com. præc. *Suffr.*

*Officium S. Canuti Regis hâc annò omittitur.*



mn.  
Pa.  
om.  
C.  
Gl.  
ef.  
om.  
&  
Gl.  
y.  
A.  
ff.  
&  
eri.  
nt.  
&  
7.  
ter  
p.  
p.  
pr.  
oc.  
b.  
bi.

13. **D**  
C. V  
ut b.  
Vale  
14. Fe  
Lect  
Vale  
hui.  
&c.  
15. Fe  
(16.  
cum  
MM  
de e  
16. Fe  
serva  
ut in  
Pre  
& C  
dic. j  
rum  
Mis  
Tra  
etian  
ston.  
& I  
17. Fe  
Jan  
cum  
gan  
la  
fer.



FEBRUARIUS.

13. **DOM. Quinquages.** 2. Cl. De ea, Semid. C. Viol. *ut in Psalt.* & pr. loc. *Suffr.* In Mis. *ut 6. huj.* Vesp. de seq. com. Dom. & S. Valentini M.
14. Fer. II. Dorotheæ V. M. dup. C. R. (6. huj.) Lect. 1. N. de Scrip. rel. pr. loc. com. S. Valent. *sine lect.* in laud. & Mis. in qua *ut 7. huj.* In 2. Vesp. com. seq. & Ss. Faustini &c. MM.
15. Fer. III. Marcelli Pap. M. Semid. C. R. (16. Jan.) Lect. 1. N. de Scrip. rel. pr. loc. cum 8. R. *Dne pravenisti.* 9. lect. & com. Ss. MM. *Suffr.* In Mis. Gl. 3. Or. *A cunctis.* Vesp. de eod. fest. *Suffr.*
16. Fer. IV. **Dies Cinerum.** *Jejunium quod observatur usq; ad Pasc.* De ea C. Viol. Off. fer. *ut in Psalt.* Lect. pr. de homil. RR. assign. Prec. ferial. quæ quotidie ad laud. *Her. Vesp. & Compl.* per tot. Quadrages. in Off. feriali *dic. flex. genibus.* Plal. Grad. Bened. & Cinerum Process. cum Lytan. de CO SS. *Suffr.* Mis. pr. cum 2. Or. *A cunctis.* 3. Onup. Tract. & Præf. Quadrages. quæ die quotidie etiam in festis nisi aliter noter. usq; ad Dem. Passion. *exclusive.* Hodie prohibent. Mis. *Vot. priv. & Defunct.* Vesp. de seq. com. fer.
17. Fer. V. Martinæ V. M. Semid. C. R. (30. Jan.) Ad Matut. hym. Vesperar. *conjung.* cum illo assign. pro Matut. Lect. 1. N. De *Virginib.* rel. pr. loc. 9. lect. & com. fer. *Suffr.* In Mis. Gl. 2. Or. fer. 3. *A cunctis.* Ult. Ev. fer. In Cath. & Colleg. Dux Missæ. Post Tert.

FEBRUARIUS.

- de Festo. in C. R. Post Nonam. De fer. in C. Viol. in utraq; Præf. Quadr. & Ult. Ev. S. Joannis. Et sic est observandum semper de duob. Miss. In 2. Vesp. com. fer. & S. Simeonis Ep. M. Suffr.
18. Fer. VI. De ea. C. Viol. Off. ut in Psalt. Lect. pr. de homil. R. R. assig. com. sine lect. S. Simeonis in laud. Dein. in Chor. dic. Psal. Penit. Prec. flex. gen. com. de Cruce & alia. Suffr. Process. cum Litan. de OO. Ss. In Mis. 2. Or. S. Simeon. 3. A cunctis. Tr. & Præf. Quadr. Vesp. ferial. Prec: Suffr.
19. Sab. De ea, C. Viol. Off. fer. ut heri. Prec. Suffr. In Mis. 2. Or. A cunct. 3. Omnipot. Vesp. fer. à Cap. de Dom. 1. Quadr. ut ibi. Hodie & deinceps usq. ad Sab. San. inclusive Vesp. dic. ante comestion. etiam in festis. except. Dom. diebûs. quib. dic. hora consuetâ.
20. **DOM. 1. Quadrage.** I. Cl. De ea Semid. C. Viol. Off. ut in Psalt. & pr. loc. Suffr. Mis. sine Gl. 2. Or. A cunct. 3. Omnip. Tr. Cr. & Præf. Quadr. Vesp. de ead. Dom. Suffr. In Cath. & Colleg. in Chor. dic. Vesp. Defunct.
21. Fer. II. De ea, C. Viol. Off. dic ut not. in hac fer. Prec. Suffr. In Chor. 1. Noct. cum laud. Def. Process. Mis. pr. cum suis Orat. Vesp. de seq. com. S. Pauli Ap. ut ibi. ac fer.
22. Fer. III. Cath. Antioch. S. Petri Ap. dup. maj. C. A. Off ut in Cath. Rom 18 Jan. except. lect. 2. & 3. Noct. 9. lect. fer. com. S. Pauli & fer. in laud. & Mis. quæ cum Gl.



C.  
S.  
uab.  
onis

alt.  
lect.  
fal.  
lia.  
In  
&c

rec.  
oot.  
ilti.  
uive  
epi

aid.  
uffr.  
Tr.  
om.  
est.

t. in  
um  
rat.  
fer.  
up.  
ex-  
om.  
um

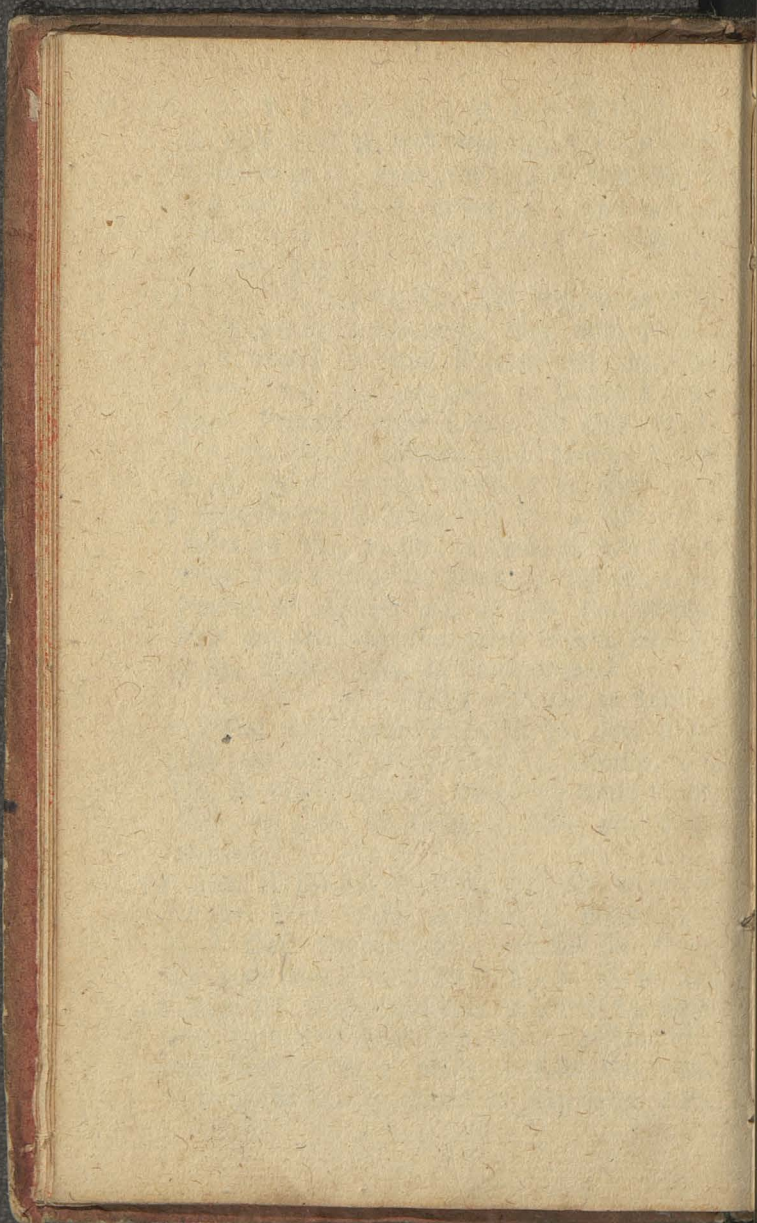

**C**  
Mi  
23. F  
in  
Pro  
Ve  
24. F  
Of  
fer  
Pr  
Ve  
25. F  
C.  
rel  
Ul  
26. S  
Su  
Do  
27.  
C.  
In  
In  
28.  
C  
fe  
**M**  
1. F  
de  
2. I  
L  
&  
D



FEBRUARIUS.

- Gl. Tr. Cr. Præf. de Ap. Ult. Ev. fer. *Dua Miss.* In 2. Vesp. com. S. Pauli & fer.
23. Fer. IV. **Quat. Temp.** Vigil. De qua nihil in Off. De ea, C. Viol. Prec. *Suffr.* Psal. Grad. *Process.* In Mis. 2. Or. Vigil. 3. *A cunctis.* Vesp. de seq. com. fer.
24. Fer. V. **MATHIE Ap.** dup. 2. Cl. C. R. Off. de com. *Asol.* & pr. loc. 9. lect. & com. fer. in laud. & Mis. quæ cum Gl. Tr. Cr. Præf. de Ap. Ult. Ev. fer. *Dua Miss.* In 2. Vesp. com. seq. & fer.
25. Fer. VI. **Quat. Temp.** Sigfridi E. C. dup. C. A. inter P. R. S. Lect. 1. N. *Fidelis sermo.* rel. pr. loc. 9. lect. & com. fer. In Mis. Ult. Ev. fer. *Dua Miss.* In 2. Vesp. com. fer.
26. Sab. **Quat. Temp.** De ea, C. Viol. Prec. *Suffr.* **ORDINES SS.** Vesp. fer. à Cap. de Dom. 2. Quadr. ut ibi. *Suffr.*
27. **DOM. 2. Quadrag.** 2. Cl. De ea, Semid. C. Viol. Off. ut in Psalt. & pr. loc. *Suffr.* In Mis. ut 20 huj. Vesp. de ead. Dom. *Suffr.* In Chor. *Vesp. Def.*
28. Fer. II. De ea C. Viol. Prec. *Suffr.* In Chor. 1. Noct. cum laud. Def. *Process.* Vesp. fer. Prec. *Suffr.*

---

**MARTIUS** dierum **XXXI.**

1. Fer. III. De ea C. Viol. Prec. *Suffr.* Vesp. de seq. com. fer.
2. Fer. IV. Helenæ Imper. Vid. dup. C. A. Lect. 1. N. *Mulierem* rel. pr. loc. 9. lect. & com. fer. Mis. pr. Gl. Tr. Ult. Ev. fer. *Dua Miss.* In 2. Vesp. com. fer.

M A R T I U S.

3. Fer. V. De ea, C. Viol. Prec. *Suffr.* Vesp. de seq. com. fer. *tantum.*
4. Fer. VI. **CASIMIRI C. P. R. P.** dup. 2. Cl. C. A. Lect. 1. N. *Iustus si morte.* rel. pr. loc. 9 lect. & com. fer. ac S. Lucii Pap. M. in laud. & Mis. *privat. tant.* In Mis. Cr. ult. Ev. fer. *Dua Miss.* In 2. Vesp. com. seq. & fer.
5. Sab. Transl. S. Venceslai M. dup. C. R. Lect. 1. N. *Fratres debet* rel. pr. loc. 9. lect. & com. fer. Mis. *sine Cr.* Ult. Evang. fer. *Dua Miss.* In 2. Vesp. com. Dom. 3. Quadr.
6. **DOM. 3. Quadr.** 2. Cl. De ea, Semid. C. Viol. *ut in in Psalt.* & pr. loc. *Suffr.* Mis. *sine Gl.* 2. Or. *A cunctis.* 3. Omnip. Tr. Cr. Præf. Quadr. Vesp. de seq. com. Dom. & Ss. Perpetuæ &c. MM.
7. Fer. II. Thomæ Aquin. C. ac Eccl. Doct. dup. C. A. Lect. 1. N. *Sapientiam.* rel. pr. loc. cum R. 8. *In Medio.* 9. lect. & com. fer. ac Ss. Perpetuæ &c. MM. in laud. & Mis. in qua Cr. ult. Ev. fer. *Dua Miss.* Vesp. à Cap. de seq. com. præc. & fer.
8. Fer. III. Joan. de DEO C. dup. C. A. Lect. 1. N. *Beatus Vir.* rel. pr. loc. 9. lect. & com. fer. in laud. & Mis. Ult. Ev. fer. *Dua Miss.* Vesp. à Cap. de seq. com. præc. & fer.
9. Fer. IV. Franciscæ Rom. Vid. dup. C. A. Lect. 1. N. *Mulierem.* rel. pr. loc. 9. lect. & com. fer. in laud. & Mis. *Cognovi &c.* Ult. Ev. fer. *Dua Miss.* In 2. Vesp. com. seq. & fer.



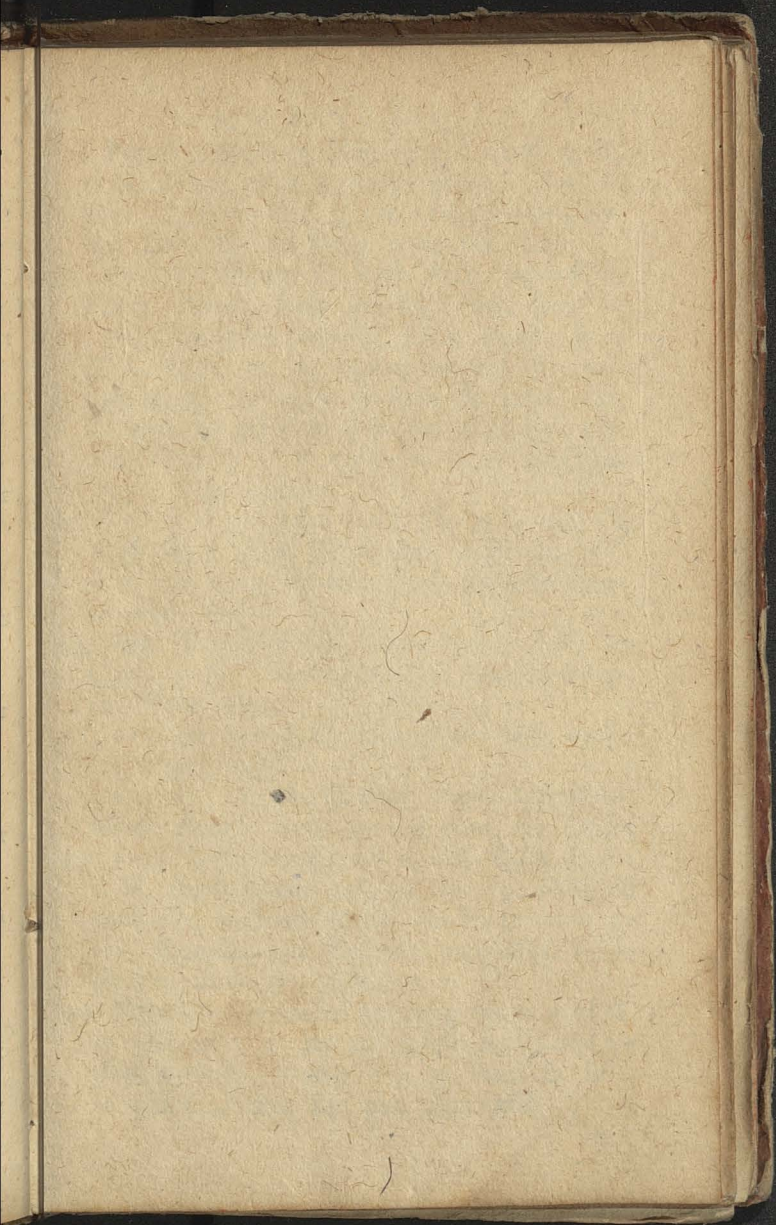

10. F  
1.  
lau  
fer  
11. F  
Pa  
12. S  
C.  
cur  
in  
Du  
dra  
13. **L**  
Vi  
ut  
ro  
14. F  
Ch  
fer  
15. F  
fer  
16. F  
Gr  
17. F  
I.  
co  
On  
de  
18. I  
A.  
su  
in



M A R T I U S.

10. Fer. V. Quadrag. MM. Semid. C. R. Lect.  
 1. N. *Frater. debitor.* 9. lect & com fer. in  
 laud. *Suffr.* In Mis. 3. Or. *A cunctis* Ult. Ev.  
 fer. *Dua Mis.* In Vesp. com. fer. *Suffr.*
11. Fer. VI. De ea, C. Viol. Prec. *Suffr.* Psal.  
 Panit. *Process.* Vesp. de seq. com. fer.
12. Sab. Gregorii Pap. C. Eccl. Doct. dup.  
 C. A. Lect. 1. N. *Sapientiam.* rel. pr. loc.  
 cum 8. R. *In medio.* 9. lect. & com. fer.  
 in laud. & Mis. in qua Cr. Ult. Ev. fer.  
*Dua Mis.* In 2. Vesp. com. Dom. 4. Qua-  
 drag. *Missa audiatur.*
13. **DOM. 4. Quad:** 2. Cl De ea Semid. C.  
 Viol. *ut in Psalt.* & pr loc. *Suffr.* In Mis.  
*ut 6. huj.* Vesp. de ead. Dom. *Suffr.* In Cho-  
 ro *Vesp. Def.*
14. Fer. II. De ea. C. Viol. Prec. *Suffr.* In  
 Chor. 1. Noct. *cum Laud. Def.* *Process.* Vesp.  
 fer. Prec. *Suffr.*
15. Fer. III. De ea, C. Viol. Prec. *Suffr.* Vesp.  
 fer. Prec. *Suffr.*
16. Fer. IV. De ea, C. Viol. Prec. *Suffr.* Psal.  
 Grad. *Process.* Vesp. de seq. com. fer. *Suffr.*
17. Fer. V. Patritii Ep. C. Semid. C. A. Lect.  
 1. N. *Fidelis sermo.* rel. pr. loc. 9. lect. &  
 com. fer. in laud. & Mis. *Suffr.* In Mis. 3.  
 Or. *A cunctis.* Ult. Ev. fer. *Dua Mis.* Vesp.  
 de seq. com. p<sup>re</sup>cc. & fer.
18. Fer. VI. Gabrielis Archang. dup. maj: G.  
 A. Off. *ut in pr. loc.* Benedict. 8<sup>va</sup> *Cujus fe-*  
*stum.* 9. lect. & com. fer. in laud. & Mis.  
 in qua Cr. Ult. Ev. fer. *Dua Mis.* Vesp.  
 de

M A R T I U S.

de seq. com, præc. & fer. *Judicia Spiritualia termin.*

19. Sab. **JOSEPHI C.** Sponsi B. M. V. dup. 2. Cl. C. A. ut in pr. 9. lect. & com. fer. in laud. & Mis. quæ cum Gl. sine Cr. nisi, in pr. Eccl. dic. Ult. Ev. fer. *Dua Miss.* **ORDINES. SS.** In 2. Vesp. com. Dom. Passion. ut ibi. Ante Vesp. cõpõserunt: Cruces, & Imagin. Ss. & ab his Vesp. usq. ad Vesp. Ss. Trinit. inclusive omittunt. Consueta **SUFFRAG. SANCT.** Toto temp. Passionis in Off. de tempore in fine Psalmi Venite exultemus &c. non dic. Gloria Patri &c. nec in Rtg. brev. Complet. & aliar. horar. nec in Rtg. lection. usq. ad Sab. Sanct. inclusive.
20. **DOM. Passion.** 1. Cl. De ea, Semid. C. Viol. ut in Psalt. & pr. loc. In Missis de tempore usq. ad Sab. Sanct. exclusive non dic. Psalm. Judica me &c. nec Gloria Patri &c. sicut nec ad Introit. & Lavabo &c. Mis. pr. sine Gl. Orat. duæ tant. ut in Missali not. Tract. Cr. & Præf. de Cruce quæ dic. usq. ad Fer. V. in *Gana Dñi inclusive. etiam in festis Sanct. qui non habent pr. Vesp. de seq. com. Dom.*
21. Fer. II. Benedicti Abb. dup C. A. Lect. pr. ut in loc. 9. lect. & com. fer. in laud. & Mis. in qua Præf. de Cruce & Ult. Ev. fer. *Dua Mis.* In 2. Vesp. com. fer.
22. Fer. III. De ea, C. Viol. ut in Psalt. & pr. de temp. Pass. ut not. fer. 2. præc. Lect. pr. Prec. Mis. pr. cum 2. Or. tant. Præf. ut heri. Vesp. de seq. com. fer.



lia

ap.

in

in

l.

n.

t.

r.

3.

n.

on

r.

q.

C.

m.

n.

ec

si.

er.

in

on

et.

&

er.

or.

et.

ut

.

23. re  
dup  
loc  
Cru  
con  
24. F  
An  
25. F  
2.  
No  
fer  
Pra  
Ev  
bolo  
cum  
fimo  
con  
26. S  
C. A  
con  
con  
Seq  
Tr  
2.  
27. **I**  
Vio  
un.  
dic  
dic  
&  
tus  
Pa



M A R T I U S.

23. Fer. IV. Catharinæ Vastan. Virg. P. R. S. dup. C. A. Lect. 1. N. De *Virginib.* rel. pr. loc. 9. lect. & com. fer. in Mis. Præf. de *Cruce* & Ult. Ev. fer. *Dua Miss.* In 2. Vesp. com. fer.
24. Fer. V. De ea, C. Viol. Prec. Vesp. de Annunt. B. M. V. com fer.
25. Fer. VI. **ANNUNTIAT. B. M. V.** dup. 2. Cl. C. A. *ut in pr.* Ubi pro 3. Ant. 3<sup>ti</sup> Noct. dic. *Angelus Dñi* &c. 9. lect. & com. fer. in laud. & Mis. quæ cum Gl. Tr. Cr. Præf. B. M. cum *ψ.* Et *Te in Annunciat.* Ult. Ev. fer. In Mis. *Convent. de Festo, dum in Symbolo canit Chor. ψ.* Et *incarnatus est. Celebrans cum MM Ss. genuflectit penes Altare in gradu infimo ex parte Epistola.* *Dua Miss.* In 2. Vesp. com. fer. tantum.
26. Sab. Fest. Septem Dolor. B. M. V. dup. maj. C. A. (*heri.*) In Off. *omn. pr.* Hym. *Vesperar. conjug. cum illo assign. pro Marat.* 9. lect. & com. fer. in laud. & Mis. quæ cum Gl. Tr. Sequent. Cr. Præf. B. M. cum *ψ.* Et *Te in Transxione* &c. Ult. Ev. fer. *Dua Miss.* In 2. Vesp. com. Dom. *Palmar. ut ibi.*
27. **DOM. Palmar.** 1. Cl. De ea Semid. C. Viol. *ut in Psalt.* & pr. loc. Mis. *sine Gl.* cum un. Or. Tract. & post Tract. absolut. dic. *Passio.* Et antequam dic. *Altera die* &c. dic. in medio Altaris *Munda cor meum* &c. & *Jube Domine* &c. & in fine osculat. *Textus.* (*Modus hic serv. in fer. 3. & 4. dum legit. Passio*) Cr. Præf. de *Cruce* & *Evang.* in fine

M A R T I U S.

Missæ cantatæ S. Joannis. In Miss. autem priv. Ult. Ev. ex Benedict. Palmar. Cum appropinquasset &c. Vesp. de ead. Dom.

**Incipit Hebdomada Sancta.**

*In qua non debent dici Missæ vot. priv. & Defun.*

28. Fer. II. Majoris hebdom. De ea, C. Viol.

Invitat. Hym. de Dom. Pass. *ut in pr.* Prec.

Ad laud. & per hor. Ant. pr. In Miss. 2. Or.

tant. Eccl. v. pro Pap. Tr. Præf. de Cruce

Vesp. fer. Prec.

29. Fer. III. Maj. hebdom. De ea, C. Viol.

Ad laud. & per hor. Ant. pr. Prec. Mis. pr.

in qua Pass. 2. Or. tant. & Præf. *ut heri.* Vesp.

fer. Prec.

30. Fer. IV. Maj. hebdom. De ea, C. Viol.

Ad laud. & per hor. Ant. pr. Prec. Mis.

cum Proph. 2. tant. Or. *ut heri.* Tr. Pass. &

Præf. de Cruce. In Martyrol. præmitt. Cæna

Dni. Vesp. fer. Prec. Hoc triduo in Choro post

Complet. Fit Matutinum cum laudibus Tenebra-

rum, ubi signum Crucis adhiberi potest, ante Ant.

Zelus domus meæ, *ut ante Officium fieri solet*

*ad V. Dñe in adjutorium.* In Officio hujus tri-

dui, Oratio dic. non à stante Sacerdote,

*ut alias,* sed à genuflexo. Ex Car. Pap. lib.

2. c. 42. & in fine Horarum non dic. Ora-

tio Dominica, nec quidquam aliud. Epist.

Thef. S. Rit. Tract. 2. par. 4. tit. 13. n. 7.

31. Fer. V. **Cæna Dni**, dup. I. Cl. C. in

Off. Viol. *Om. pr.* Hodie & sequent. duob.

diebus, non legit. Martyrol. Horæ minor. in

Chor. hoc triduo recitantur sine cantu, quod

fervab.



em  
p-  
7.  
ol.  
ec.  
Di.  
use  
bl.  
or.  
p.  
bl.  
of.  
&  
na  
off  
a-  
nt.  
let  
i-  
te,  
iba  
a-  
ist.  
in  
ob.  
in  
od

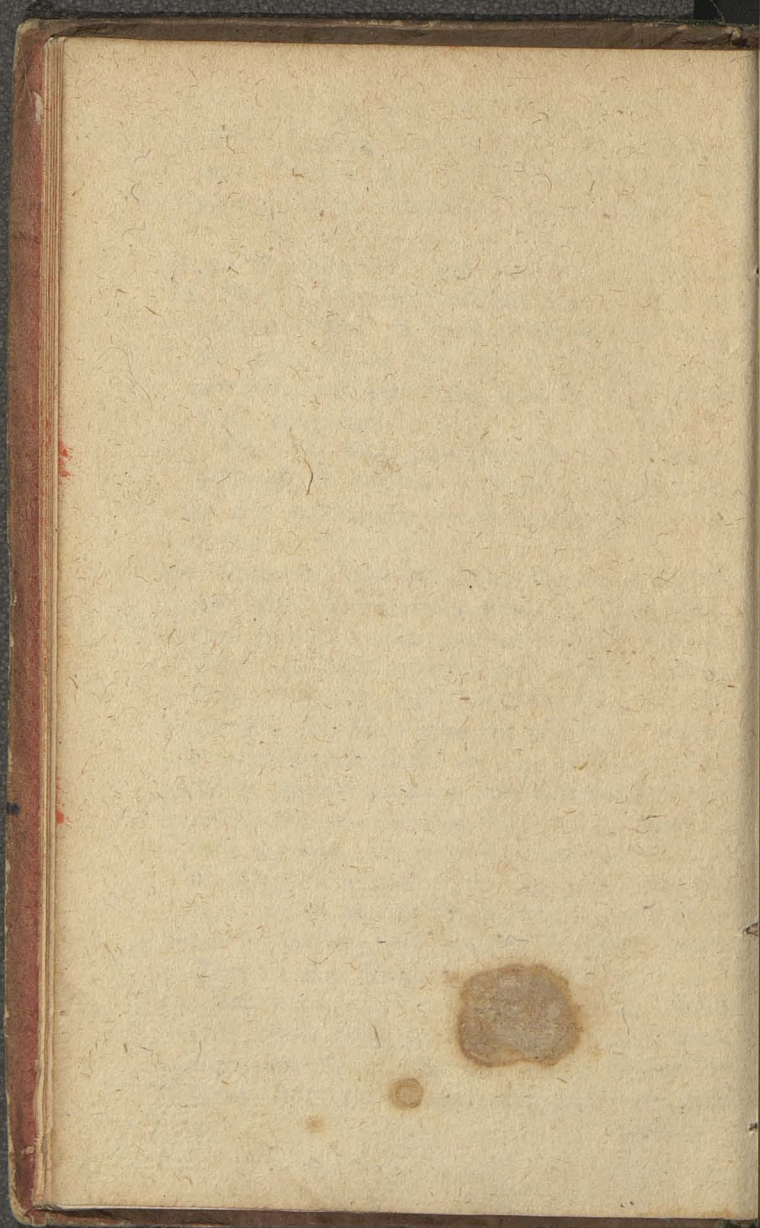

fer  
cum  
Ju  
&  
ad  
Ca  
in  
de  
pr  
me  
na  
bu  
jor  
bet  
tra  
je  
fa  
di

1. F  
O  
ca  
o  
ri  
2.  
m  
ce  
in  
P  
K  
P



M A R T I U S.

servab. etiam in Vesp. & Compl. Hodie tant. cum candelis accensis. In Mis. C. A. non dic. Psal. *Judica me &c.* nec Gloria Patri &c. ad Introit. & Lavabo &c. dic. tamen Gloria in excelsis, ad cujus intonation. pulsantur Organa & Campanæ, quæ dein. silent usq. ad Gloria in excelsis Mis. Sab. San. Or. un. Cr. Præf. de Cruce. Communic. hanc igitur. & qui pridie &c. propr. Non datur pax: sed dic. de more *Dona nobis pacem.* Publicatio fit Bula Cæna Dni. Olea Sacra nova consecrant. antiqua comburunt. Communio Cleri. *Cux Altaris Major.* sicut & *Cruz Processionis ad Mandatum,* debet esse hodie operta velò violacèd. Hoc tridudò tron euntes ante *Crucem Majoris Altaris,* genuflectunt omnes, excepto solo Celebrante, qui ei facit profundam inclinationem. Crastina autem die omnes pariter & Ipse Celebrans genuflectunt.

**APRILIS** dierum **XXX.**

1. Fer. VI. **In Pasceve.** dup. i. Cl. C. Niger. Omn. pr. Horæ Minor. recitant. in Choro sine cantu & sine luminaribus. *Cruz Maj. Altaris* operitur velò nigro. Hodie non datur Eucharistia, nisi vere infirmis. Vesp. & Complet. ut ibi.
2. **SAB. SANCT.** dup. i. Cl. Omn. pr. Horæ min. ut heri. Ad Benediction. novi Igms, Incensi, & Cerei Pasch. C. Viol. Solus Diaconus in C. albo. In Mis. C. A. in qua dic. de more Psalm. *Judica me &c.* cum Gloria Patri &c. Kyrie, sine introitu. Ad Gloria in excelsis &c. pulsant. Organa & Campanæ. Or. un. Post Epist.



A P R I L I S.

Epist. re. sumitur Alleluia. vel. ut pr. loc. no-  
tant. Vesp. dic. intra Miss. ut ibi. Extra Chor.  
verò dic. Pater, & Ave. Maria, absolut.  
incip. ab Ant. Alleluia, sub ritu. dup. & ad V.  
Benedicamus Dno, dupl. addit. Alleluia, quod  
observ. in laud. & Vesp. & in Miss. post Ite Missa  
est, usq. ad Vesp. sequ. Sab. exclusivè. Compl.  
ut ibi. & in fine dic. Ant. Regina Celi &c.  
cum V. & Or. pr. usq. ad 1. Vesp. Ss. Trinit. ex-  
clusivè, quæ stando semper dic. **ORDINES SS;**

**Incipit Tempus Paschale.**

3. **DOM, Pasc. Resurrection, D. N. J. C.**  
1. Cl. cum Oct. C. A. Omn. pr. Martyrol.  
incip. Hac die quam &c. & tunc Chorus stat.  
Deinde legit. Pridie Nonas Aprilis, Luna  
22. die verò 4. Aprilis. Tesselonicæ Sancto-  
rum Martyrum &c. & tunc Chorus sedet. In  
Miss. Gl. sequent. Cr. Præf. Communic. &  
Hanc igitur propr. Vesp. de ead. Dom.  
Compl. ut ibi.
4. Fer. II. **Pasch.** dup. 1. Cl. C. A. Off. ut  
heri & pr. loc. In Miss. pr. omn. ut heri. Vesp.  
de eod. fest.
5. Fer. III. **Pasc.** dup. 1. Cl. C. A. Off. ut heri.  
& pr. loc. In Miss. pr. omn. ut heri. Vesp.  
de eod. fest.
6. Fer. IV. inf. Oct. Pasc. Semid. C. A. Off.  
ut heri. & pr. loc. In Miss. pr. Gl. 2. tant.  
Or. Eccl. v. pro Pap. vel. ut heri. Vesp. de  
ead. Oct.
7. Fer. V. inf. Oct. Pasc. Semid. C. A. Off. ut  
heri. & pr. loc. In Miss. pr. Omn. ut heri. Vesp.  
de ead. Oct.

8. Fer.



24 Aprilis Jarobkowi Dubanski  
in et via Valerij puteri Aroni  
dat. ff. 3

Item 20 Augusti ad complendum  
tun potroca dades mu ff. 2  
Securto do Prozya Parodze  
nia 22 cabz do b. captantem

~~1775~~ 24 Januarii Gadi  
Chicnu el et totolowi in vin  
valerij dades ff. 10  
voluntum in toto

8. Fe  
Ve  
9. Sa  
pr.  
fer  
at  
min  
tui  
V.  
10. V  
ea  
&  
du  
usq  
mo  
Off  
Gl  
s.m  
Co  
ô  
To  
non  
de  
ali  
In  
hui  
An  
br.  
Fe  
O  
Cr  
tat



A P R I L I S.

8. Fer. VI. inf. Oct. Pasc. Semid. C. A. ut heri.  
Vesp. de ead. Oct.
9. Sab. in Albis Semid. C. A. Off. ut heri. &  
pr. loc. Ad Vesp. Off. fit dup. & dic. Psal.  
fer. ex Sab. sub una Ant. Alleluia. Compl.  
ut ibi. Hym. Compl. & alii ejusd. metri ver-  
min. cum V. Deo Patri & Filio qui à mor-  
tuis &c. usq. ad Ascens. praterqm. in Off. B. M.  
V. & ubi habet. Ulr. V. propr.

10. **DOM. in ALBIS!** Octav. Pasc. 1. Cl. De  
ea dup. C. A. Off. ut in Psalt. Temp. Pasc.  
& pr. loc. Ad Prim. dic. tres Psalmi ut in  
dupl. ac Symb. Et ita quoties fit Off. Dom.  
usq. ad Ascens. In R. br. dic. Qui surrexisti à  
mortuis &c. etiam in Festis Ss. (praterqm. in  
Off. B. M. V.) pariter usq. ad Ascens. In Mis.  
Gl. Cr. Præf. Pasc. cum V. Sed in hoc potis-  
simum &c. Commun. & Hanc igitur &c.  
Commun. In 2. Vesp. com. sequ. cum Ant.  
ô Doct.

Toto tempore Pasc. in fest. Ss. Conf. Pontif. &  
non Pont. Virg. & non Virg. Dedic. Eccl. vel  
de Ss. Sacram. aut de Concept. B. M. V. &  
aliorum recitatur Off. ut in aliis temporib. sed ad  
Invitat. Ant. VV. & R. R. lect. addit. Alle-  
luia, & tres Psal. in quolib. Noct. dic. sub 1.  
Ant. illius Noct. servat. dup. & Semid. In R.  
br. horar. dup. addit. Alleluia. In fer. ut not.  
Fer. 2. post Dom. in Albis. In Semid. (dieb. inf.  
Oct. tant. exceptis) Simpl. & fer. fit com. de  
Cruce, in laud. & Vesp. prout in dicta Fer. 2. no-  
tat. In Missis autem, tam Vot. quam Fest. observ.  
quod

A P R I L I S.

quod not. ante comm. plur. Mart. Et semper die.  
Præf. Pasc. nisi pr. habeatur.

11. Fer. II. Leonis 1. Pap. C. & Eccl. Doct. dup. C. A. Off. ut in com. Conf. Pont. Temp. Pasc. & pr. loc. Lect. omn. pr. Mis. In Medio &c. in qua Epist. Justus &c. V. Amavit &c. de com. Doct. rel. ut in pr. Mis. Ide S. Leone Cr. & Præf. Pasc. Vesp. à Cap. de seq. V. hym. mut. com. præc. cum Ant. ut in 1. Vesp. Hodie manè aperiunt. Nuptia.
12. Fer. III. Francisci de Paula C. dup. C. A. (2. huj.) Lect. 1. N. Incip. Lib. Act. Apost. ex fer. 2. præc. rel. pr. loc. In Mis. Gl. Præf. Pasc. In 2. Vesp. com. seq.
13. Fer. IV. Hermenegildi Reg. M. Semid. C. R. Off. un. Mart. temp. Pasc. Ad Matut. Hym. Regali solio &c. ex Vesp. Ad laud. Nullis te genitor &c. ut in Matut. Lect. 1. N. de Scrip. rel. pr. loc. com. de Cruce. In Mis. Gl. 2. Or. Concede 3. Eccl. v. pro Pap. Evang. Si quis venit &c. Vesp. de seq. V. hym. mut. com. præc. ac Ss. Tiburtii & Soc. MM.
14. Fer. V. Isidori Ep. C. dup. C. A. (4. huj.) Lect. 1. N. Sapient. rel. pr. loc. cum 8. R. In medio, 9. lect. ex 2bus fiat una & com. Ss. MM. in laud. & Mis. in qua Cr. Vesp. à Cap. de seq. V. hym. mut. com. præc.
15. Fer. VI. Vincentii Ferrerii C. dup. C. A. (5. huj.) Lect. 1. N. de Scrip. rel. pr. loc. In 2. Vesp. com. seq. Hym. Compl. & Horar. termin. JESU tibi.
16. Sab. De Immaculat. Concept. B. M. V. Semid.



6.  
t.  
p.  
t  
e  
.  
p.  
A.  
t.  
E.  
d.  
t.  
e  
l.  
g.  
r.  
)  
g.  
s.  
à  
A.  
c.  
r.  
/2

Sem  
ut r  
3iii  
com  
es.  
Sp.  
M.  
B.  
S.  
JES

17. **I**  
Chr  
lect  
lect.  
In

18. F  
Paf  
Lec  
Ben  
com  
2. 4  
Cr.  
All  
Pa  
Dn

19. F  
Te  
&c  
her  
&c

20. F  
Pa



A P R I L I S.

Semid. C. A. Off. *ut in fest. sed more Pasc.*  
*ut not. 10 huj.* Lect. 1. N. de Scrip. 2 di &  
 3 tii ex 2. die inf. Oct. Concep. B. M. V.  
 com. de Cruce. Ad Prim. in R. br. *Qui natus*  
*es.* Prec. Dñicales In Mis. Gl. 2. Or. de  
 Sp. S. 3. Eccl. v. pro Pap. *sine Cr.* Præf. B.  
 M. cum V. *Et Te in commemoratione Concept.*  
 B. M. Vesp. de seq. com Dom. & præc. ac  
 S. Aniceti M. In hym. Compl. *adhuc dic.*  
 JESU tibi.

17. **DOM. 2. post PASC.** De Ss. Sepulchro  
 Christi Dñi. dup. C. A. In Off. *omn. pr.* 9.  
 lect. & com. Dom ac S. Aniceti com. *sine*  
*lect.* In Mis. Cr. Præf. Pasc. Ult. Ev. Dom.  
 In 2. Vesp. com. Dom.
18. Fer. II. De ea, C. A. Off. *ut in Psalt.* Temp.  
 Pasc. *ut ibi not.* Fer. 2. post Dom. in *Albis.*  
 Lect. & R. R. assig. *dic.* Te Deum laud. Ad  
 Benedic. Ant. *Euntes &c.* Or. Dom. præc.  
 com. de Cruce. Mis. ex Dom. præc. cum Gl.  
 2. Or. *Concede* 3. Eccl. v. pro Pap. *non dic.*  
 Cr. Præf. Pasc. Vesp. fer. sub una Ant.  
*Alleluia.* Cap. Hym. V. Pasc. Ad Magnif. Ant.  
*Pastor Bonus.* com. de Cruce. Ad Compl. Prec.  
 Dñicales.
19. Fer. III. De ea, C. A. Off. ex Psalt. *ut heri.*  
 Te Deum laud. *dic.* Ant. ad Benedic. Eun-  
 &c. Or. Dom. præc. com. de Cruce. Mis. *ut*  
*heri.* Vesp. fer. Ad Magnif. Ant. *Mercenarius*  
*&c.* com. de Cruce. In Compl. *ut heri.*
20. Fer. IV. De ea, C. A. Off. ex Psalt. *more*  
*Pasc.* Lect. & R. R. assig. Absol. *A vinculis.*  
 Bene-

A P R I L I S.

Benedic. 1. *Ille nos*, 2. *Div. aux.* 3. *al Societ.*  
Te Deum laud. Ad Benedic. Ant. Itz Sc.  
Or. Dom. com. de Cruce. Mis. ut heri. Vesp.  
de sequ.

21. Fer. V. Anselmi Ep. C. dupl. C. A. Lect.  
1. N. *Sapient.* rel. pr. loc. cum 8. R. *In*  
*medio.* In Mis. Cr. In. Vesp. com. sequ.

22. Fer. VI. Soteris & Caii Pont. MM. Se-  
mid. C. R. Off. ut temp. Pasc. Lect. 1. N.  
de Scrip. rel. pr. loc. com. de Cruce. In Mis.  
Gl. 2. Or. *Concede* 3. Eccl. v pro Pap. Præf.  
Pasc. Vesp. de S. Adalberto Ep. M. hym.  
pr. com. *nuka.*

23. Sab. **S. ADALBERTI Ep. M. P. R. P.** dup.  
1. Cl. cum Oct. C. R. Hym. pr. Lect. 1. N.  
*A mileto.* rel. pr. loc. In Mis. Gl. Cr. *per*  
*rot.* Oct. Præf. Pasc. In 2. Vesp. hym. pr.  
*ex 1. Vesp.* com. seq. & Dom.

*Pro Colleg. S. Georgii Mart. Ad finem Directorii.*

24. **DOM. 3. post Pasc. Fest. Patrocinii S.**  
**JOSEPH.** dupl. 2. Cl. C. A. Omn. pr. 9. lect.  
& com. Dom. in laud. & Mis. in qua Cr.  
Præf. Pasc. Ult. Ev. Dom. In 2. Vesp.  
com. seq. *tantum.*

25. Fer. II. S. Marci Evang. dup. 2. Cl. C. R.  
Off. de com. Ap. & Evang. Temp. Pasc. &  
pr. loc. In Mis. Gl. Cr. Præf. de Ap. *Dux Misæ.*  
Post Tert. de Fest. Post gnām de Rogat. in C.  
Viol. *Dein fit Process. cui qui non intersunt,*  
*debent dicere Lyt. de OO. Ss. priv. flex. genib.*  
*eum suis precib. & Orat. prout habent. post Psalm.*  
*Panitent.* In Vesp. com. seq. tant. Mis. *audiatur.*



f.  
t.  
D.  
E.  
li  
o  
N.  
f.  
f.  
l.  
D.  
I.  
er  
f.  
i.  
**S,**  
t.  
r.  
p.  
R?  
&  
s.  
C.  
nt?  
ib.  
no  
no

26.

Se

ex

all

qu

Va

W

27.

L

M

C

28.

O

lan

V

29.

N

C

co

30. S

I

V

1. D

AP

cu

&

In

m

2. F

I



A P R I L I S.

26. Fer. III. Cleti & Marcellini Pont. MM.  
Semid. C. R. Lect. 1. N. Incip. Lib. Apocal.  
ex Dom. præc. rel. pr. loc. com. Oct. S. Ad-  
alb. cum Ant. *Magnificet.* in laud. & Mis.  
quæ cum Gl. 3. Or. *Concede.* Cr. Præf. Pasc.  
Vesp. à Cap. de die inf. Oct. com. præc.  
*Y. Latria &c.*
27. Fer. IV. De 5. die inf. Oct. Semid. C. R.  
Lect. 1. N. de Scrip. cur. rel. pr. loc. In  
Mis. Gl. 2. Or. *Concede.* 3. Eccl. v. pro Pap.  
Cr. Vesp. de ead. Oct. com. S. Vitalis M.
28. Fer. V. De 6. die inf. Oct. Semid. C. R.  
Oft. *ut heri.* 9. lect. & com. S. Vitalis in  
laud. & Mis. in qua 3. Or. *Concede.* Cr.  
Vesp. de seq. com. Oct.
29. Fer. VI. Petri Mart. dup. C. R. Lect. 1.  
N. de Scrip. rel. pr. loc. com. Oct. in Mis.  
Cr. Vesp. à Cap. de die Oct. *ut in 1. Vesp. festi*  
com. præc.
30. Sab. Oct. S. Adalber. Ep. M dup. C. R. Lect.  
1. N. de Scrip. rel. pr. loc. In Mis. *ut in festo*  
Vesp. de seq. com. Oct. cum Ant. pr. & Dom.

**MAJUS** dierum **XXXI**

1. **DOM.** 4 post Pas **PHILIPPI & JACOBI**  
**Apost.** dup. 2. Cl. C. R. Lect. 1. N. Dom.  
cur. rel. pr. 9. lect. & com. Dom. in laud.  
& Mis. in qua Cr. Præf. *de Ap. ult.* Ev. Dom.  
In 2. Vesp. com. seq. & Dom. ac S. Sigis-  
mundi Reg. M. P. R. P.
2. Fer. II. Athanasii Ep. C. du. 1. C. A. Lect.  
1. N. de Scrip. cur. rel. pr. loc. 9. lect. ex

M A J U S

zbus fiat una & com. S Sigism. in laud. & Mis. in qua Cr. Vesp. de seq. com. præc. tant.

3. Fer. III. **INVENT. S. CRUCIS** dupl. 2. Cl. C. R. *Omn. pr. 9. lect. & com. Ss. Alexandri & Soc. MM. in laud. & Mis. tantum privat.* quæ cum Gl. Cr. & Præf. *de Cruce.* Vesp. de seq. com. præc.
4. Fer. IV. **FLORIANI MART. P. R. P.** dupl. 1. Cl. cum Oâ C. R. Lect. 1. N. *Fratr. debit.* rel. pr. loc. In Mii. Gl. Cr. *per tot. Oâ.* & Præf. Pasc. In Vesp. com. seq.
5. Fer. V. Pii V. Pap. Conf. Semid. C. A. *Ÿ. hym. mut.* Lect. 1. N. de Scrip. rel. pr. loc. com. Oâ. in laud. & Mis. in qua 3. Or. *Concede.* Cr. Vesp. de seq. Ant. ad *Magnif.* pr. com. præc. & Oâ.
6. Fer. VI. Joan. ante Port. La. in. dup. maj. C. R. Lect. 1. N. Incip. Epif. 1. B. Joan. Ap. *ut in Dom inf. Oâ. Ascens.* rel. pr. loc. com. Oâ. in laud. & Mis. in qua Cr & Præf. *de Ap.* In 2. Vesp. com. seq. & Oâ.
7. Sab. Catharinæ Senen. Virg. dup. C. A. *l. pr. ex 30. April.* Lect. 1. N. de Scrip. *cur.* com. Oâ. In Mis. Cr. Vesp. de seq. com. Dom. *tant.*
8. **DOM. Rogat.** 5. post Pasc. **S. STANISLAI Ep. Mart. P. R. P.** dup. 1. Cl. cum Oâ. C. R. Hym. ad Matut *ex 1. Vesp.* Lect. propr. Ad laud. Hym. *Invicte Mart.* 9. lect. & com. Dom. *tant.* in laud. & Mis. quæ cum Gl. Cr. *per tot. Oâ.* Præf. Pasc. ult. Ev. Dom. In 2. Vesp. com. seq. & Dom. *tant.*



M A J U S

9. Fer. II. **Rogat.** Gregorii Nazian. Ep. C. dup. C. A. Lect. 1. N. Incip. Epist. 1. B. Petri Ap. *ex Dom. præc. rel. pr. loc. 9. lect.* fer. com. Octavar. S. Stan. & Flor. ac fer. in laud. & Mis. in quæ Gl. Or. 4. Rogat. Cr. Præf. Pasc. ult. Ev. fer. *Dua Miss.* Post Tert. *de Fest.* Post Nonam *de Rogat.* in C. Viol. 2. Or. *Concede.* 3. Eccl. v. pro Pap. Dein fit Process. hodie & sequentib. duob. dieb. cum Litan. de OO. SS. *Qui non interfunt Processioni tenentur dicere privatim Litan. de OO. SS. cum suis precib. & Orat. flexis genib.* Hoc triduo servatur abstinentia à carnibus. Vesp. de seq. com. præc. item Octav. S. Stanisl. & S. Flor. ac Ss. Gordiani & Soc. MM.

10. Fer. III. **Rogat.** Apparit. S. Michæelis Archan. dup. maj. C.A. *Omn. pr.* Benedictio 8va. *Quorum fest.* 9. lect. Ss. Gordiani & Soc. com. Octav. S. Stan. & S. Flor. ac Ss. MM. in laud. & Mis. quæ cum Gl. Cr. *Dua Miss.* Process. *ut heri.* In Off. *de Rogat.* nihil. In Mis. tamen priv. *de Fest.* debet sumi Or. Rogat. *Presta quesumus.* In 2. Vesp. com. die. Oct. S. Flor. *ut in 1. Vesp. festi.* & S. Stanisl. *ut in 2. Vesp.*

11. Fer. IV. **Rogat.** Vigil. Ascens. *sine jejun.* Octav. S. Floriani M. dup. C. R. Lect. 1. N. *Fratr. debit.* rel. pr. loc. 9. lect. Vigil. com. Oct. S. Stanisl. & vigil. In Martyrol. *pramit.* In Monte Oliveti &c. In Miss. priv. Gl. 2. Or. Oct. S. Stanisl. 3. Vigil. 4. Rogat. Cr. ult. Ev. Vigil. *In Eccl. Cath. & Colleg.*

M A J U S

dicunt. tres *Missa*. Post Tert. de *Odava*. Post Sext. De Vigil. in C.A. cum Gl. Post 9nam de Rogat. in C. Viol. 2. Or. Concede. 3. pro Pap. Præf. (in omnib.) Pasc. & ult. Ev. S. Joannis. Process. ut heri. Vesp. de seq. nulla com. Hym. Compl. & alii ejusd. metri termin. cum *Y*. JESU tibi sit gloria, qui Victor &c. usq. ad Pentecof.

12. Fer V. **ASCENS. D. N. J. C.** dup. 1. Cl. cum Oct. C. A. Omn. pr. Ad Prim. in R. br dic *Qui scandis* &c. usq. ad Pent. In Mis. Gl. Cr. Præf. & Commun. propr: Process. & Statio fit cum *Y*. Oramus Domine, etiam in Dom. inf. Oct. Ascens. In 2. Vesp. com. seq. tant.
13. Fer. VI. *Monicæ* Vid. dup. C. A. l. pr. ex 4. *huj.* Off. de com. nec *Virg.* nec *Mart.* more Pasc. Lect. 1. N. Incip. Ep. 2. B. Petri Ap. cur. rel. pr. loc. com. Oct. Ascens. & S. Stan. in laud. & Mis. quæ cum Gl. Cr. Præf. & Commun. de Ascens. In 2. Vesp. com. seq. & Oct. Ascens. ac Oct. S. Stanif. & S. Bonifacii Mart.
14. Sab. Antonini Ep. C. Semid. C. A. l. pr. ex 10. *huj.* *Y*. hym. mut. Lect. 1. N. de Scrip. rel. pr. loc. 9. lect. ex duab. fiat una. S. Bonifacii, com. Oct. Ascens. & S. Stan. ac S. Bonif. in laud. & Mis. quæ cum Gl. Cr. rel. ut heri. Vesp. de die Oct. S. Stanisl. ut in 1. Vesp. festi. com. Dom. infr. Cct. & præc. ac Oct. Ascens.



est  
em  
pro  
S.  
ulla  
in.  
tor

Cl.  
R.  
In  
ro-  
ni-  
sp.

ex  
art.  
B.  
enf.  
Gl.  
esp.  
nis.

pr.  
rip.  
Bo-  
c S.  
Cr.  
ur  
&

y.

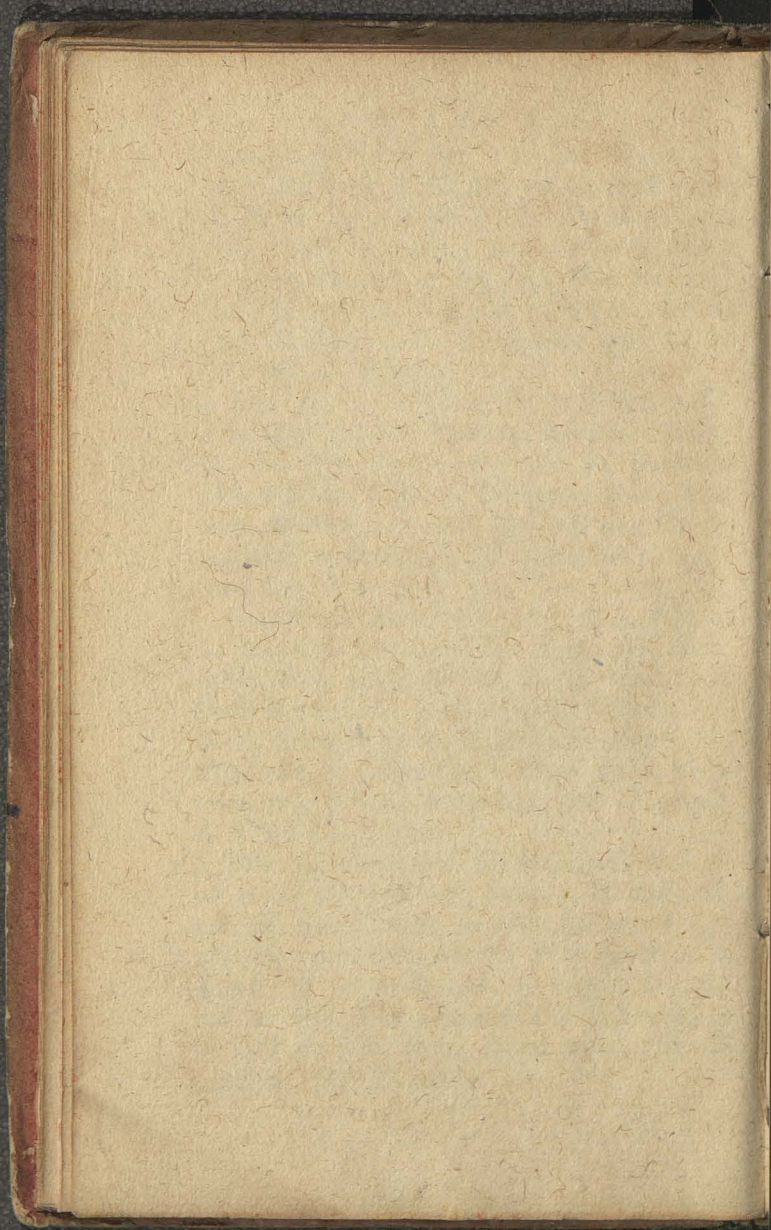

15.  
in  
cu  
O  
C  
D  
ite  
16.  
L  
E  
ca  
G  
ut  
17.  
ex  
re  
cu  
de  
18.  
R  
O  
O  
&  
19.  
in  
Pu  
in  
20.  
C  
cur  
Y  
qu



M A J U S

15. **DOM.** infr. Oct. Ascens. Octav. S.<sup>m</sup> Stanislai Ep. M. dup. C. R. Lect. 1. N. Dom. cur. rel. pro loc. 9. lect. & com. Dom. & Oct. Ascens. in laud. & Mis. quæ cum Gl. Cr. Præf. & Commun. de Ascens. ult. Ev. Dom. Vesp. à Cap. de seq. com. præc. item Dom. & Oct. Ascens.
16. Fer. II. Joann. Nepomuc. M. dup. C. R. Lect. 1. N. de Scrip. rel. pr. In 3. Noct. Evang. Nihil est opertum. ex Fests. S. Polycarpi 26. Jan. com. Oct. Ascens. In Mis. Gl. Or. Ima Secr & Postcom. propr. Cr. rel. ut heri. In 2. Vesp. com. seq. & Oct. Ascens.
17. Fer. III. Ubaldi Ep. C. Semid. C. A. l. pr. ex heri. V. hym. mut. Lect. 1. N. de Scrip. rel. pr. loc. com. Oct. in laud. & Mis. quæ cum Gl. 3. Or. Concede. rel. ut heri. Vesp. de seq. com. præc. & Oct.
18. Fer. IV. Erixi Reg. M. P. R. S. dup. C. R. Lect. fer. cur. Incipit. rel. pr. loc. com. Oct. in laud. & Mis. ut heri. Vesp. de die Oct. Ascens. ut in 1. Vesp. festi. com. præc. & S. Pudentianæ Virg.
19. Fer. V. Octav. Ascens. dup. C. A. Off. ut in fest. except. lect. pr. 9. lect. & com. S. Pudent. in laud. & Mis. in qua omn. ut in fest. In 2. Vesp. com. seq.
20. Fer. VI. Bernardini Senen. C. Semid. C. A. Lect. 1. N. Incip. Episp. 3. B. Joan. cur. rel. pr. loc. com. fer. 6tæ. cum Ant. V. & Or. ex Dom. præc. in laud. & Mis. quæ cum Gl. 3. Or. Concede. & Præf. (sine Commun.)

M A J U S

Commun.) de Ascens. Prim. & Compl. *sine precib.* In 2. Vesp. com. ser. ut in 2. Vesp. Dom. *prec.*

21. Sab. Vigil. Pent. *jejun.* Pasc. Off. fit. Semid De ea, ut in Dom *inf. Oct. Ascens.* exceptis Lect. propr. Ad Prim. *non dic.* Prec. In Off. C. A. Benedict. Fontis in C. Viol. Missæ priv. dic. in C. R. *sine Prophet.* cum Introitu *Cum sanctificatus* &c. Gl. un. Or. *sine Cr. Præf. Communic.* & hanc igitur pr. Ad Mis. Convent. Proph. & Litan. Mis. cum C. R. *sine Introitu.* Ad intonat. Gloria in excelsis &c. *pulsant.* Organa & Campana. Ad Evang. *non deferunt.* lumin. Cætera ut supra. *Hodie* & per tot. Oct. sequ. hebdom. *non dic.* Mis. *Vot. priv. neq. Defunct.* Vesp. de Dom. Pent. dupl. Hym. Compl. & horar. *termin.* cum *ψ.* Deo Patri fit gloria, & Filio qui à mortuis &c. usq. ad Vesp. Ss. Trinit. *exclusivè.*
22. **DOM. PENT.** dup. 1. Cl. cum Oct. C. R. In Off. *omn pr.* Ad Prim. dic. tres Psal ut in Fest. & in R. br. dic. *Qui sedes ad dexteram Patris.* Ad Tert. Hym. dic. *Veni Creator Spiritus* &c. *flex. genib.* ad imam stroph. ad Sab. seq. *inclusivè.* In Mis. Gl. sequent. Cr. Præf. Commun. & Hanc igitur propr. *per tot. Oct.* Vesp. de ead. Dom.
23. Fer. II. **PENT.** dup. 1. Cl. C. R. Off. ut heri & pr. loc. In Mis. pr. *omn.* ut heri: Vesp. de eod. fest.
24. Fer. III. **PENT.** dup. 1. Cl. C. R. Off. ut heri.



M A J U S

ut heri & pr. loc. In Mis. pr. omn. ut heri.  
Vesp. de eod. fest. *sine com.*

25. Fer. IV. **Quat. Temp.** infr. Oct. Pent.  
Semid. C. R. *jejunium Pasc.* Off. ut heri. &  
pr. loc. com. *sine lect.* S. Urbani P. Mart.  
in laud. & Mis. pr. cum Proph. Gl. 2. Or.  
*tant.* S. M. rel. ut heri. Convent. Mis. *post*  
*gnam.* Vesp. de ead. Oct. com. S. Eleutherii  
P. M.
26. Fer. V. inf. Oct. Pent. Semid. C. R. Off.  
ut heri. & pr. loc. com. *sine lect.* S. Eleuthe-  
rii in laud. & Mis. pr. quæ cum Gl. 2.  
Or. *tant.* S. Mart. rel. ut heri. Vesp. de ead.  
Oct. com. S. Joan. P. M.
27. Fer. VI. **Quat. Temp.** inf. Oct. Pent.  
Semid. C. R. *jejun. Pasc.* Off. ut heri. & pr.  
loc. com. *sine lect.* S. Joan. in laud. &  
Mis. in qua Gl. 2. Or. *tant.* S. M. rel. ut  
heri. Vesp. de ead. Oct.
28. Sab. **Quat. Temp.** in Oct. Pent. Semid.  
C. R. *jejun. Pasc.* Off. ut in pr. loc. In Mar-  
tyrol. *primit.* Fest. SS. Trinit. In Mis. Proph.  
Gl. 2. *tant.* Or. Eccl. v. pro Pap. sequent.  
in cuius fine *omittit.* Alleluja. Cr. Præf.  
Commun. & Hanc igitur de Oct. **Ordines**  
**SS.** Post celebratam Convent. Mis. *termi-*  
*nat.* Temp. Paschale. Vesp. de SS. Trinita-  
te dup. com. Dom. I. post Pent. *Ab his*  
*Vesp. usq. ad Advent.* Off. *termin.* cum Ant.  
*Salve Regina &c.* quæ dic. stando, à Vesp.  
Sab. *usq. ad finem diei Dom.* Aliis verò dieb.  
dic. *flex. genib.*

## M A J U S

29. **DOM.** 1. post Pent. **FEST. SS. TRI-  
NITATIS** dup. 2. Cl. C. A. *omn. pr. 9. lect.*  
& com. Dom. in laud. Ad Prim 3. Pſal.  
*cum Symb. in Miſ. Gl. 2. Or: Dom. Cr. Præf.*  
*pr. ult. Ev. Do n. Statio Dominicalis quæ in*  
*omnib. Dñicis debet fieri, etiam Feſtis duplicis.*  
*in ea occurr. ad ult. Dom. ſbris. In 2. Vesp.*  
*com. ſeq. & Dom. ac S. Felicis P. Mart.*
30. Fer. II. Petri Czleſtini Pap. C. dup.  
C. A. (19. *huj.*) *Ŷ. hym. mut. Lect. 1. N.*  
*Iacip. lib. Reg. cur. rel. pr. loc. 9. lect. &*  
*com. S. Felicis in laud. & Miſ. in qua Gl.*  
*& Præf. com. Vesp. à Cap. de ſeq. Ŷ. hym.*  
*mut. com. præc. ac S. Petronillæ Virg.*
31. Fer. III. Gregorii VII. Pap. C. dup. C.  
A. (25. *huj.*) *Lect. 1. N. de Scrip. rel. pr.*  
*loc. com. ſine lect. S. Petronillæ in laud. &*  
*Miſ. quæ cum Gl. & Præf. com. Vesp. à*  
*Cap. de ſeq. Ŷ. hym. mut. com. præc.*

---

## JUNIUS dierum XXX.

1. Fer. IV. Philippi Nerii C. dup. C. A. (26.  
*Maji.*) *Lect. 1. N. de Scrip. rel. pr. loc.*  
*In Martyrol. præmitt. Feſt. Corp. Xti. In*  
*Miſ. ut heri. Vesp. de Feſt. SS. Corp. Chri-*  
*ſti. abſq. ulla com. Hym. Compl. & alii ejuſd*  
*metri termin. cum Ŷ. JEſU tibi &c. per*  
*tot. Oæt. niſi hab. ult. Ŷ. pr.*
2. Fer. V. **SOLEMN. SS. CORPORIS  
CHRISTI.** dup. 1. Cl. cum Oæt. *omn. pr.*  
*Ad Prim. in R. br. d.c. Qui natus es. per*  
*tot. Oæt. In Miſ. Gl. Proſa. Cr. & Præf.*  
*tant.*



.  
.l.  
.f.  
a  
.v.  
.o.  
.o.  
.o.  
c  
.l.  
u.  
c.  
r.  
&  
à  
-  
.  
c.  
n  
-  
d  
er  
**S**  
r.  
er  
f.

tant  
Vel  
dici  
de p  
3. Fe  
&  
v.  
4. Sa  
pt.  
Oe  
Oe  
5. **DO**  
Off  
&  
Pra  
Oe  
6. Fe  
Le  
Oe  
de  
7. Fe  
fest  
Ve  
8. Fe  
pr.  
Cor  
Pri  
9. Fe  
A.  
Ss.  
Ve  
10; l



## J U N I U S

- tant. de Nativ. Dñi **Processio Solemnissima.**  
 Vesp. de eod. fest. Decurrente Oct. non possan  
 dici Miss. *Vot. priv. & Def. neq. dic. 9. lect.*  
*de fest. simpl. nisi fiat Off. de San. dupl.*
3. Fer. VI. inf. Oct. Semid. C. A. Off. *ut heri*  
 & pr. loc. In Miss. 2. Or. *Concede.* 3. Eccl.  
 v. pro Pap. rel. *ut heri.* Vesp. de ead. Oct.
4. Sab. inf. Oct. Semid. C. A. Off. *ut heri* &  
 pr. loc. In Miss. *omn. ut heri.* Vesp. de ead.  
 Oct. à Cap. de Dom. inf. Oct. *ut ibi com.*  
 Oct.
5. **DOM.** inf. Oct. 2. **post Pent.** Semid. C. A.  
 Off. *ut heri* & pr. loc. com. Oct. in laud.  
 & Miss. in qua Gl. 2. *tant.* Or. Oct. Cr. &  
 Præf. de Oct. Vesp. de seq. com. Dom. &  
 Oct.
6. Fer. II. Norberti Ep. Conf. dup. C. A.  
 Lect. 1. N. de Scrip. rel. pr. loc. com.  
 Oct. in laud. & Miss. in qua Cr. & Præf.  
 de Oct. In 2. Vesp. com. Oct.
7. Fer. III. inf. Oct. Semid. C. A. Off. *ut in*  
*fest.* & pr. loc. In Miss. *omn. ut fer. 6. prac.*  
 Vesp. de ead. Oct.
8. Fer. IV. inf. Oct. Semid. C. A. *ut heri* &  
 pr. loc. Miss. *ut heri.* Vesp. de die Oct.  
 Corp. Xti dup. *ut in 1. Vesp. festi.* com. Ss.  
 Primi & Feliciani MM.
9. Fer. V. Octav. SS. Corp. Christi dup. C.  
 A. Off. *ut in fest.* & pr. loc. com. *sine lect.*  
 Ss. MM. in laud. & Miss. *quæ ut in fest.*  
 Vesp. de Oct. com. seq. *juxt. Decr.*
10. Fer. VI. Fest. SS. Cordis JESU. dup. maj.  
 E C. A.

## J U N I U S

- C. A. omu. pr.** Ad Prim. in R. bi. dic. *ψ*.  
*Qui passus es pro nobis.* In Miss. pr. Gl. Cr.  
 & Præf. de Passione. In 2. Vesp. com. seq.
11. Sab. Barnabæ Ap. dup. maj. C. R. Off.  
 de com. Ap. & pr. loc. In Miss. Cr. Præf. de  
 Ap. Vesp. de Dedicat. Eccl. Cath. Crac.  
 com. Dom. tant.
12. **DOM. 3. post Pent. DEDICATIO ECCL.**  
**Cath. Crac.** dup. 1. Cl. cum Oct. cum sub-  
 urbis adjacentib. Crac. C. A. Extra Crac. idem  
 dup. 1. Cl. sine Oct. Off. ut in com. Dedicat.  
 Eccl. 9. lect. & com. Dom. in laud. &  
 Miss. quæ cum Gl. Cr. per tot. Oct. Præf.  
 de Trinit. ult. Ev. Dom. Extra Cath. In Or.  
 Secret. omittit. Parenth. In 2. Vesp. com. seq.  
 & Dom. De SS. Basilide &c. MM. nihil.
13. Fer. II. Antonii de Padua Conf. dup. C. A.  
 Lect. 1. N. de Scrip. rel. pr. loc. (Crac. com.  
 Oct. Dedic. & in Miss. Cr.) In Miss. Gl. &  
 Præf. com. Vesp. à Cap. de seq. *ψ*. hym.  
 mut. com. præc. (Crac. com. Oct. Dedic.)
14. Fer. III. Basilii Ep. Conf. dup. C. A. Lect.  
 1. N. de Scr. rel. pr. loc. cum R. 8. In me-  
 dio. (Crac. com. Oct. Dedic.) ubiq. Cr. Vesp.  
 à Cap. de seq. com. præc. (Crac. Oct. Dedic.)  
 ac SS. Viti & Soc. MM.
15. Fer. IV. Æschili Ep. M. P. R. S. dup.  
 C. R. l. pr. ex 12. huj. Lect. 1. N. de Scrip.  
 rel. pr. loc. 9. lect. ex duab. fit una simul  
 (Crac. com. Oct. Dedic. & in Miss. Cr.) & com.  
 SS. MM. in laud. & Miss. quæ eum Gl.  
 & Præf. com. Vesp. à Cap. de seq. *ψ*. hym.  
 mut. com. præc. (Crac. Oct. Dedic.)



Dr.  
q.  
ff.  
de  
ac.  
em  
at.  
&  
ef.  
Dr.  
eq.  
A.  
m.  
&  
m.  
&  
ne-  
(p.  
ic.)  
up.  
ip.  
mul  
m.  
Gl.  
ru.

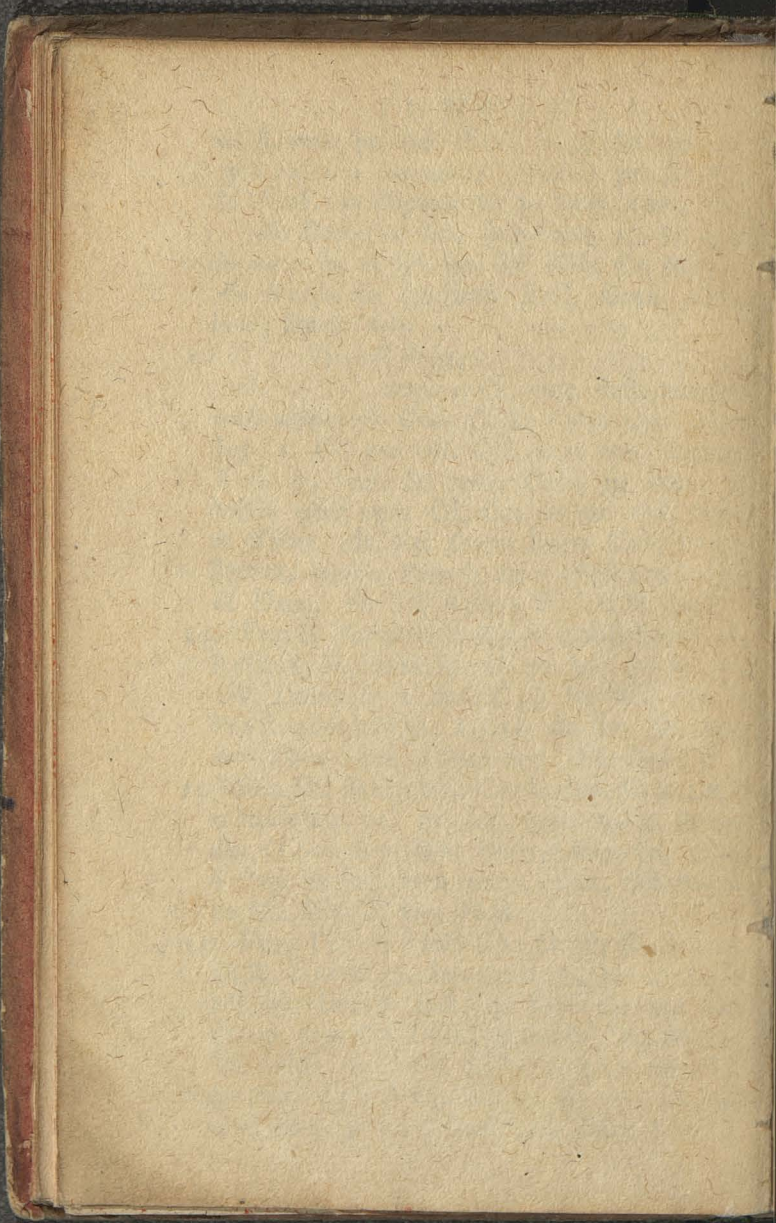

16  
C  
a  
c  
17  
S  
n  
a  
C  
C  
C  
L  
S  
G  
S  
  
Se  
O  
V  
M  
18  
Se  
Sc  
&  
Co  
ut i  
val  
Alib  
C.  
tra  
&  
Pa



## J U N I U S

16. Fer. V. Joan. à Facundo C. dup. C. A.  
*(12. huj.)* Lect. 1. N. de Scrip. rel. pr. loc. (*Crac.*  
*com. Oct. Dedic. & Cr.)* In Mis. Gl. & Præf.  
*com.* In 2. Vesp. com. seq. *respectivè.*
17. Fer. VI *Crac.* De 6. die inf. Oct. Dedic.  
 Semid. C. A. Lect. 1. N. de Scrip. rel. *ut*  
*in die 6. inf. Oct. Dedic.* In Mis. 2. Or. *Con-*  
*cede.* 3. Eccl. v. pro Pap. Cr Vesp. de ead.  
 Oct. com. SS. Marci &c. MM. *Alibi extra*  
*Crac. Georgii Mart. Semid. C. R. (24. April.)*  
 Off. de com. un. Mart. extra Temp. Pasc.  
 Lect. 1. N. de Scrip. 2di *ex com. 1. loc. de*  
 Serm. S. August. Ep. *Triumphalis B. Mart.*  
*Georgii dies, hodie &c. 3tii Noct. ibidem.*  
 Si quis venit ad me &c. **Suffrag. SS. re-**  
**assum.** Mis. *In virtute &c. cum Gl. 1. Or.*  
 Secr. & Post com. *ex Miss. pr. 24. Maji. 2.*  
 Or. *A cunctis, 3. ad lib. & Præf. com.*  
 Vesp. à Cap. de seq. com. præc. & SS.  
 Marci &c. MM. *Suffr.*
18. Sab. *Crac.* De 7. die inf. Oct. Dedic.  
 Semid. C. A. Off. *ut heri.* Lect. 1. N. de  
 Scrip. rel *ut in die 7. inf. Oct. Dedic. 9' lect.*  
 & com. SS. Marci &c. MM. In Mis. 3. Or.  
*Concede. Cr. Vesp. de die Oct. Dedic. dup.*  
*ut in 1. Vesp. festi. com. Dom. cum Ant. Præ-*  
*valuit. & SS. Gervasii &c. MM.*  
*Alibi extra Crac. Nerei & soc. MM. semid.*  
 C. R. *(12. Maj.)* Off. de com. plur. MM. *ex-*  
*tra Temp. Pasc. Lect. 1. N. de Scrip. 2di*  
 & 3tii Noct. *propr. R. R. ex com. extra Temp.*  
 Pasc. lect. 8. & 9na festi, *sunt una simul. 9.*



## J U N I U S

lect. & com. SS. Marci &c. MM. in laud.  
*Suffr. Miss. Sapientiam. cum Orat. & Evang.*  
*(ut in die 12. Maji. Gl. 2. Or. SS. MM. 3.*  
*A cunctis. Præf. com. Vesp. de S. Juliana*  
*Virg. de Falconeriis dup. com. Dom. &*  
*præc. ac SS. Gervasii &c. MM.*

19. **DOM. 4. post Pent.** *Crac. Octav. De-*  
*dicat. Eccl. Cath Crac. dup. C. A. Lect.*  
*1. N ex ipso fest. Dedic. 2di Noct. ut in die*  
*Oct. 3tii Noct. de homil. S. Ambrosii. Et*  
*confestim &c. ut in die 2. inf. Oct. 9 lect.*  
*& com. Dom. ac SS. MM. sine lect. in laud.*  
*& Miss. quæ cum Gl. Cr. Præf. de Trinit.*  
*ult. Ev. Dom. In 2. Vesp. com. Dom. &*  
*seq. ac S. Silverii P. M.*

*Alibi extra Crac. Julianæ de Falconeriis Virg.*  
*dup. C. A. Ad Matut. Hym. pr. ex 1. Vesp.*  
*Lect. 1. N. Dom. cur. rel. pr. loc. 9. lect.*  
*& com. Dom. ac SS. MM. sine lect. in laud.*  
*& Miss. in qua ut in Catb. In 2. Vesp. com.*  
*Dom. & seq. ac S. Silverii P. M.*

20. Fer. II. *Ubiq. Bonifacii Ep. M. P. R. P.*  
*Semid. C. R. 1. pr. ex heri. Lect. 1. N. de*  
*Scrip. 2di propr. 3tii. Si quis vult post me &c.*  
*9. lect. ex 2bus fiat una & com. S. Silverii.*  
*Suffr. Miss. Sacerdotes &c. cum Gl. 3. Or.*  
*A cunctis. Vesp. de seq. com. præc.*

21. Fer. III. *Aloysii Gonzagæ C. dup. C. A.*  
*Lect. 1. N. de Scrip. rel. pr. loc. In Miss.*  
*pr. Mmisti eum &c. quæ est extensa ad*  
*Regnum Poloniæ pro Clero Sæculari &*  
*Regulari ex Indulto Clement. XII. Pap. An.*



## J U N I U S

1736. die 18. 7bris. Gl. & Præf. com. Vesp.  
Crac. à Cap. de seq. com. præc. & S. Pauli  
Ep. Conf. *Alibi extra Crac.* In Vesp.  
com. seq. & S. Paulini C. Ep.

22. Fer. IV. Crac. Julianæ Virg. de Falcone-  
riis dup. C. A. (19. huj.) Ad Mat. Hym. pr.  
*ex 1. Vesp.* Lect. 1. N. de Scrip. rel. pr. loc.  
9. lect. *ex 2bus fiat una.* & com. S. Paulini  
in laud. & Miss. quæ cum Gl. & Præf.  
com. In 2. Vesp. com. seq. *Pro Colleg. S.  
Georgii ad finem.*

*Alibi extra Crac.* Venantii Mart. Semid. G. R.  
(21. Maj ex 18. ejusd.) Off. un. Mart. extra  
Temp. Patc. Hym. *Vesperar. jungatur hym.  
Maturini.* Lect. 1. N. de Scrip. 2 di pr. 3 tii.  
*Si quis venit &c.* 9. lect. *ex 2bus fiat una* &  
com. S. Paulini in laud. *Suffr.* Miss. *In vir-  
tute &c.* cum Gl. 1. Or. Secr. & Postcomm.  
*ex Miss. pr. 3. Or. A cunct.* Evang. *ut in Off.  
Vesp. à Cap. de seq. com. præc. Suffr.*

23. Fer. V. Vigil. cum jej. Crac. Georgii Mart.  
Semid. C. R. (24. April.) Vide 17. huj. pro  
alibi, *ibi disponit.* Off. ejus. 9. lect. & com.  
Vigil. *Suffr.* In Miss. 2. Or. Vigil. 3. *A cun-  
ctis.* Duæ Missæ. Vesp. de Nativit. S. Joan.  
Baptif. *sine comm.*

*Alibi extra Crac.* Mariæ Magdal. de Pazzis  
Virg. Semid. C. A. (27. Maji. ex 25. ejusd.)  
*ut in pr. loc.* 9. lect. & com. Vigil. *Suffr.* Duæ  
Missæ. Vesp. de Nativit. S. Joann. Baptistæ  
*sine comm.*

24. Fer. VI. **NATIV. S. JOAN. BAPT.** dup. 1.  
Cl.

## JUNIUS

- Cl. cum. Oët. C. A. omn. pr. In Mis. Gl. & Præf. com. non dic. Cr. nisi fuerit pr. Eccl. vel loci Patron. principal. vel insign. hab. Reliqu. Vesp. de eod. fest.
25. Sab. De 2. die inf. Oët. Semid. C. A. Off. ut heri Lect. 1. N. de Scrip. rel. pr. Mis. ut heri. cum 2. Or. Concede. 3. Eccl. v. pro Pap. Vesp. de seq. com. Dom. cum Ant. Montes Galboe &c. & Oët.
26. **DOM. 5. post Pent.** Joana. & Pauli MM. dup. C. R. Lect. 1. Noët. *Frax. debit.* rel. pr. loc. 9. lect. & com. Dom. & Oët. in laud. & Mis. Gl. Cr. Præf. de Trinu. ult. Ev. Dom. In 2. Vesp. com. Dom. & Oët.
27. Fer. II. De 4. die inf. Oët. Semid. C. A. Off. ut in fest. Lect. 1. N. Incip. Lib. 2. Reg. ex Dom. præc. rel. pr. Mis. ut in præc. Sab. Vesp. de ead. Oët. à Cap. de seq. com. Oët.
28. Fer. III. Vigil. cum jejun. Leonis II. Pap. Conf. Semid. C. A. Lect. 1. N. de Scrip. rel. pr. loc. 9. lect. Vigil. com. Oët. & Vigil. cum Ant. & *Y. de Psalt.* Or. pr. in laud. & Mis. in qua Gl. Præf. com. Ult. Ev. Vigil. *Dua Mis* Vesp. de SS. Apost. Petro & Paulo *sine ulla comm.*
29. Fer. IV. **SS. PETRI & PAULI Apost.** dup. 1. Cl. cum Oët. C. R. ut in pr. In Mis. Gl. Cr. & Præf. de Ap. per tot. Oët. Vesp. de eod. fest. *sine ulla comm.*
30. Fer. V. Commem. S. Pauli Ap. dup. C. R. ut



## JULIUS

R. *ut in pr.* com. S. Petri Ap. *ut ibi* ac Oct.  
 S. Joan. Bapt. in laud. & Mis. in qua *ut  
 beri.* Vesp. de eod. fest. à Cap. de die Oct.  
 S. Joan. Bapt. *ut in 1. Vesp. festi.* com. Oct.  
 SS. Ap. *ut ibi.*

### JULIUS dierum XXXI.

1. Fer. VI. Octav. Nativit. S. Joann. Bapt. dup. C. A. Off. *ut in fest.* Lect. 1. N. de Scrip. rel. pr. loc. com. Oct. SS. Apost. *ut ibi.* in laud. & Mis. quæ cum Gl. Cr. & Præf. *de Ap.* Vesp. de Visitatione B. M. V. com. Oct. S. Joan. Bapt. & Oct. SS. Apost. ac SS. Processi & Soc. MM.
2. Sab. **VISITATION. B.M.V.** dup. maj. C. A. Off. *ut in pr. loc.* & ejus Off. par. 9. lect. SS. Processi & Soc. com. Oct. SS. Ap. & SS. MM. in laud. & Mis. quæ cum Gl. Cr. Præf. B. M. cum  $\Psi$ . *Et te in Visitatione.* In 2. Vesp. com. Dom. cum Ant. *Obsecro &c.* & Oct.
3. **DOM. 6. post Pent.** De ea, Semid. C.R. Off. *ut in Psalt.* & pr. loc. in laud. com. Oct. SS. Ap. Ad Prim. 4. Psal. *cum Sym. sine Prec.* etiam ad Compl. In Mis. 2. Or. tant. Oct. Cr. Præf. *de Ap.* Vesp. de seq. com. Dom. & Oct.
4. Fer. II. Josephi Calasantii Conf. dup. C. A. Off. *de com. Conf. non Pontif.* Lect. 1. N. de Scrip. rel. pr. loc. com. Oct. SS. Ap. in laud. & Mis. quæ cum Gl. Cr. & Præf. *de Ap.* In 2. Vesp. com. Oct. SS. Ap. *ut ibi.*

## JULIUS

5. Fer. III. De 7. die inf. Oct. Semid. C. R. Off. *de com. Ap.* Lect. 1. N. de Scrip. rel. lect. *Ÿ.* & Ant. ad Bened. pr. In Mis. pr. *de inf. Oct.* Gl. 2. Or. *Concede.* 3. Eccl. v. pro Pap. Cr. & Præf. *de Ap.* Vesp. de die Oct. dup. *ut in 1. Vesp. de com. Ap.* cum *Ÿ* Ant. ad Magnif. & Or. pr.

6. Fer. IV. Octav. SS. Apost. dup. C. R. Off. *de com. Apost.* Lect. 1. N. de Scrip. rel. pr. Mis. pr. de die Oct. cum Gl. Cr. & Præf. *de Ap.* Vesp. *ut in 2. Vesp. Apost.* *Ÿ.* Ant. pr. com. *teq. respectivè.*

7. Fer. V. Crac. Nerei & Soc. MM. Semid. C. R. (12. Maji.) Vide 18. Junii. pro Alibi *ibi disponit Off. huj. festi.* prætermiffa 9. lect. *que ibi est.* & dic. *Suffr.* Mis. *ut ibi not.* cum Gl. 2. Or. *A cunctis* 3. ad libit. Vesp. à Cap. de seq. com. præc. *Suffr.*

*Alibi extra Crac. Margaritæ Scot. Reg.* Vid. Semid. C. A. (10. Junii.) Lect. 1. N. de Scrip. rel. pr. loc. *Suffr.* In Mis. *ut in Cath.* Vesp. à Cap. de seq. com. præc. *Suffr.*

8. Fer. VI. *Ubiq.* Elisabeth Reg. Portugal. Vid. Semid. C. A. In Off. *omn. pr.* *Suffr.* In Mis. *ut 7. huj.* Vesp. de seq. com. præc.

9. Sab. SS. Patronor. Reg. Sveciæ dup. C. A. *omn. pr.* Pro 9. lect. *summant. duæ conjunctæ lect. ex 2. Noct. diei 6ta inf. Oct. OO.* SS. Mis. pr. cum Gl. *sine Cr. Præf.* com. Vesp. de seq. *Ÿ. hym. mut. com. Dom. tantum*

10. **DOM.** 7. p. Pent. **F. Joan. de Dukla Conf.**  
P.R.P.



R.  
el.  
r.  
v.  
ie  
ff.  
r.  
ef.  
at.  
d.  
bi  
ct.  
m  
a  
d.  
de  
th.  
al.  
fa  
A.  
n-  
O.  
m.  
m.  
f.  
.

P. R.  
N.  
Dot  
Gl.  
Pra  
com

11. F  
fuit  
Deo  
led  
Ha  
con  
Gl.  
seq  
Soc

12. F  
Lec  
& S  
Cr.  
&

13. E  
**R.**  
tebo  
Mil  
Vef

14. F  
Doc  
pr.  
lau  
&

15. I  
Off



## JULIUS

- P. R. P. dup. 1. Cl. cum Oct. C. A. Lect. 1. N. *Beatus Vir.* rel. pr. loc. 9. lect. & com. Dom. in laud. & Mis. *Os justi* &c. quæ cum Gl. Evang. *Nolite timere.* Cr. per rot. Oct. Præf. de *Trinit.* Ult. Ev. Dom. In 2. Vesp. com. Dom. & seq. *tant.*
11. Fer. II. Septem Frat. MM. Semid. C. R. fuit heri hodie ponitur ratione vicinitatis juxta Decr. Lect. 1. N. ex Dom. præc. rel. pr. loc. lectioni sua adjungat. *ona festi, ut fiat una.* R. 8. *Hæc est vera fraternitas.* 9. lect. S. Pii Pap. M. com. Oct. & S. Pii in laud. & Mis. in qua Gl. 3. Or. *Concede.* Cr. Præf. *comm.* Vesp. de seq. com. præc. & Oct. ac SS. Naboris & Soc. MM.
12. Fer. III. Joannis Gualberti Abb. dup. C. A. Lect. 1. N. de Scrip. rel. pr. loc. com. Oct. & SS. MM. in laud. & Mis. quæ cum Gl. Cr. & Præf. com. Vesp. de seq. com. præc. & Oct.
13. Fer. IV. **MARGARITÆ Virg. Mart. P. R. P.** dup. *Celebre.* C. R. Lect. 1. N. *Confitebor.* rel. pr. loc. com. Oct. in laud. & Mis. quæ cum Gl. Cr. Præf. com. In 2. Vesp. com. seq. & Oct. *Incipiunt Ferie Rustice.*
14. Fer. V. Bonaventuræ Ep. Conf. Eccl. Doct. dup. C. A. Lect. 1. N. *Sapient.* rel. pr. loc. cum 8. R. *In medio.* com. Oct. in laud. & Mis. Cr. Vesp. de seq. com. præc. & Oct. ac S. David. Abb. P. R. S.
15. Fer. VI. Division. Apost. dup. maj. C. R. Off. de com. Ap. & pr. loc. 9. lect. S. David.



## JULIUS

com. Oct. & S. David. in laud. & Mis. pr.  
 quæ cum Gl. 2. Or. Oct. 3. S. David. 4. *addit.*  
 pro Gratiar. A. ctione. Cr. Præf. de Ap. Pro-  
 cess. in C. A. Vesp. de seq. com. præc. item  
 Oct. ac SS. Andreæ &c. MM. *Hymn. Compl.*  
 & horar. termin. cum *ψ*. JESU tibi &c. *Miss.*  
*audiat.*

16. Sab. Fest. B. M. V. de Monte Carmelo  
 dup. maj. C. A. Off. *ut in pr.* & ejus. Off.  
 parvo. 9. lect. *ex 2bus fiat una.* SS. MM. com.  
 Oct. & SS. MM. in laud. Ad Prim. in R.  
 br. *ψ*. *Qui natus es.* Mis. pr. quæ cum Gl.  
 2. Or. Oct. 3. SS. MM. Cr. & Præf. B. M.  
 cum *ψ*. *Et te in Commemorat.* In 2. Vesp.  
 com. Oct. *ut in 1. Vesp. festi.* & Dom. cum  
 Ant. *Exaudisti &c.*

17. **DOM. 8. post Pent.** Octav. B. Joann. de  
 Dukla C. dup. C. A. Lect. 1. N. de Scrip.  
 cur. 2di *ex die Oct.* S. Stanis. Kostka. 3tii *ex*  
 com. 2. loco. 9 lect. & com. Dom. in laud.  
 & Mis. quæ *ut in fest.* cum Gl. Cr. Præf. de  
 Trinit. Ult. Ev. Dom. Vesp. à Cap. de seq.  
 com. præc. & Dom. ac SS. Symphor. & 7-  
 Filior. MM.

18. Fer. II. Simonis de Lipnica C. dup. C. A.  
 Lect. 1. N. de Scrip. 2. & 3tii *ex com.* Conf.  
 non Pont. 2. loco. 9. lect. & com. SS. MM.  
 in laud. & Mis. *Justus &c.* quæ cum Gl.  
 & Præf. com. Vesp. à Cap. de seq. *ψ*. *hymn*  
*mut.* com. præc.

19. Fer. III. Vincentii à Paulo C. dup. C. A.  
 Lect. 1. N. de Scrip. 2di pr. 3tii *ex com.*  
 Eyan-



or.  
it.  
o-  
em  
ph.  
ff.  
lo  
ff.  
m.  
R.  
il.  
M.  
p.  
m  
de  
p.  
ex  
d.  
de  
q.  
7.  
A.  
ff.  
M.  
Gl.  
m.  
A.  
m.  
r

22<sup>da</sup> Julii 1774 tu w Prako  
wie do Mezb. Sardoalemu  
Popproboszczowi y Obawy  
narzowi O! Biskupowi na  
Expens. dla Wyty. Cierow da  
8<sup>to</sup> fl 30

22<sup>da</sup> Sądnicielem wychodzące  
mu do O! Biskupa na wytyce delegat



## JULIUS

- Evangelist. *Designavit* &c. Mis. *Iustus* &c. cum Gl. Evang. ut in fest. S. Ignatii 31. huj. Præf. com. Vesp. à Cap. de seq. com. præc.
20. Fer. IV. B. Ceslai C. dup. C. A. Lect. 1. N. de Scrip. 2di pr. 3tii *ex com.* Evangelistar. ut heri. In Mis. *Os justi* &c. Gl. Evang. ut heri. In 2 Vesp. com. seq. & S. Praxedis Virg.
21. Fer. V. Anacleti Pap. M. Semid. C. R. l. pr. ex 13. huj. Lect. 1. N. de Scrip. rel. pr. loc. 9. lect. & com. S. Praxed. in laud. Suffr. In Mis. Gl. 3. Or. *A cunctis*: Vesp. de seq. com. præc.
22. Fer. VI. **MARIÆ MAGDALENÆ** dup. C. A. Lect. pr. In Mis. Gl. Cr. & Præf. com. in Vesp. com. seq. & S. Liborii Ep. Conf. cum Or. *Exaudi* &c.
23. Sab. Vigil. cum jejun. Apollinaris Ep. M. dup. C. R. Lect. 1. N. de Scrip. rel. pr. loc. 9. lect. & com. Vigil. cum Ant. & *Y. de Psalt. ex Sab.* Or. pr. ac S. Liborii cum Or. ut heri. in laud. & Mis. quæ cum Gl. Præf. com. Ult. Ev. Vigil. *Dua Mis.* Vesp. de seq. com. Dom. tant. cum Ant. *Dum tolleret* &c.
24. **DOM.** 9. post Pent. **B. CUNEGUNDIS** Virg. **P. R. P.** dup. 1. Cl. cum Oct. C. A. Lect. 1. N. *De Virginib.* rel. pr. loc. 9. lect. & com. Dom. in laud. & Mis. quæ cum Gl. Cr. per tot. Oct. Præf. *de Trinit.* Ult. Ev. Dom. In 2. Vesp. com. seq. tant. *De S. Christina* nihil.
25. Fer. II. **JACOBI** Ap. dup. 2. Cl. C. R. F2 Off.



JULIUS

Off. *de com. Ap. & pr. loc. com. S. Christophori Mart. in laud. & Mis. tant. privat. quæ cum Gl. Cr. & Præf. de Ap. In 2. Vesp. com. seq. tant.*

26. Fer. III. **ANNÆ MATRIS B. M. V.** dup. maj. C. A. *ut in pr. com. Oct. in laud. & Mis. quæ cum Gl. Cr. & Præf. com. In 2. Vesp. com. Oct. & S. Pantaleonis M.*
27. Fer. IV. De 4. die inf. Oct. Semid. C. A. Lect. 1. N. Incip. Lib. 4. Reg. *ex Dom. præc. 2 di ex com. Virg. Quoniam hodie &c. ut in 2. Noct. 3tii propr. 9. lect. & com. S. Pantal. in laud. & Mis. quæ cum Gl. 3. Or. Concede. Cr. Vesp. de seq. ut ibi. com. Oct.*
28. Fer. V. Botvidi Mart. P. R. S. dup. C. R. Hymn. pr. *ex 1. Vesp. Lect. 1. N. de Scrip. cur. rel. pr. loc. com. Oct. in laud. & Mis. quæ cum Gl. Cr. Vesp. à Cap. de seq. com. præc. & Oct. ac SS. Felicis &c. MM.*
29. Fer. VI. Olavi Reg. Mart. P. R. S. dup. C. R. Lect. 1. N. de Scrip. rel. pr. loc. com. Oct. & SS. Felicis &c. MM. in laud. & Mis. in qua *ut heri. In 2. Vesp. com. seq. & Oct. ac SS. Abdon. &c. MM.*
30. Sab. Nazarii & Soc. MM. Semid. C. R. *l. pr. ex 28. huj. rel. pr. loc. 9. lect. SS. Abdon. &c. com. Oct. & SS. MM. in laud. & Mis. in qua Gl. Cr. Vesp. de die Oct. B. Cuneg. ut in 1. Vesp. festi. com. Dom. 1. August. cum Ant. Sapientia & præc.*
31. **DOM. 10. p. Pent.** 1. Augus. Octav. B. Cunegundis Virg. dup. C. A. Lect. 1. N. Incip.



i-  
ut.  
p.  
p.  
&  
z.  
C.  
m.  
c.  
S.  
r.  
t.  
R.  
p.  
f.  
n.  
p.  
n.  
f.  
t.  
R.  
p.  
&  
B.  
v.  
B.  
N.

In  
9  
cu  
V  
O  
**AT**  
1. F  
O  
ch  
&  
In  
St  
R  
2. F  
C  
L  
le  
S.  
M  
3. F  
Se  
G  
de  
4. F  
I.  
Pr  
N  
ter  
5. F  
m  
B.



## AUGUSTUS

Incip. Parab. Salomon. *Dom. cur. rel. pr. loc.*  
 9. lect. & com. *Dom. in laud. & Mis. quæ*  
*cum Gl. Cr. Præf. de Trinit. Ult. Ev. Dom.*  
*Vesp. de seq. com. S. Pauli Ap. ut ibi. &*  
*Oct. item Dom. ac SS. Machab. MM.º.*

### AUGUSTUS dierum XXXI.

1. Fer. II. Petri ad Vincula dup. maj. C. A.  
*Off. de com. Apost. & pr. loc. 9 lect. SS. Ma-*  
*chab. com. S. Pauli Ap. & SS. MM. in laud.*  
*& Mis. quæ cum Gl. Cr. & Præf. de Ap.*  
*In 2. Vesp. com. S. Pauli & seq. item S.*  
*Stephani P. M. ac S. Cathar. Vastan. V. P.*  
*R. S. Miss. audiatur.*
2. Fer. III. Helenæ Vid. Mart. P. R. S. dup.  
*C. R. l. pr. ex 31. Julii. Hym. pr. ex 1. Vesp.*  
*Lect. 1. N. Mulierem. &c. rel. pr. loc. 9-*  
*lect. ex duab. fiat una & com. S. Steph. ac*  
*S. Cathar. Capitula ad Sext. & Nonam pro*  
*Mari. tant. In 2. Vesp. com. seq.*
3. Fer. IV. Invention. S. Stephani Protom.  
*Semid. C. R. Lect. ut in pr. noi. Suffr. In Mis.*  
*Gl. 2. Or. A cunctis. 3. ad lib. Præf. com. Vesp.*  
*de seq. ¶. hym. mut. com. præc.*
4. Fer. V. Dominici Conf. dup. C. A. Lect.  
*1. N. de Scrip. rel. pr. loc. In Mis. Gl. &*  
*Præf. com. Vesp. de Dedicat. S. Mariæ ad*  
*Nives. com. præc. Hym. Compl. & Horar.*  
*termin. JESU tibi &c.*
5. Fer. VI. Dedicat. S. Mariæ ad Nives dup.  
*maj. C. A. ut in pr. In Mis. Gl. Cr. & Præf.*  
*B. M. cum ¶. Et Te in Festivis. Missa audia-*  
*tur.*



## AUGUSTUS

- sur.* Vesp. de Transfigur. Dñi com. præc. ac SS. Xysti & Soc. MM. *Hym. Compl. & Horar. termin. cum V.* JESU tibi sit gloria, qui te revelas &c. *ut ibi.*
6. Sab. Transfigur. D. N. J. C. dup. maj. C. A. *omn. pr.* 9. lect. & com. SS. Xysti & Soc. in laud. & Mis. quæ cum Gl. Cr. & Præf. tant. de *Nativ. Dñi* Missa audiatur. In 2. Vesp. com. seq. cum Ant. *pr. nem Dom.* cum Ant. *Ego in altissimis* ac S. Donati Ep. M.
7. **DOM. 11. post Pent.** 2. *Augus.* Cajetani Conf. dup. C. A. Lect. 1. N. Incip. Lib. Ecclesiastes. *ex Dom. cur.* rel. lect. & Ant. ad Bened. pr. 9. lect. & com. Dom. ac S. Donati in laud. & Mis. quæ cum Gl. Cr. Præf. de *Trinit.* Ult. Ev. Dom. In 2. Vesp. com. Dom. & seq.
8. Fer. II. Cyriaci & Soc. MM. Semid. C. R. Lect. 1. N. de Scrip. rel. pr. loc. *Suffr.* In Mis. Gl. 2. Or. *A cunctis.* 3. ad lib. & Præf. com. Vesp. à Cap. de seq. com. præc. & S. Romani M. *Suffr.*
9. Fer. III. Vigil. *cum jejun.* Marthæ Virg. Semid. C. A. *l pr. ex 29. Julii.* Lect. 1. N. de Scrip. rel. pr. loc. 9. lect. & com. Vigil. ac S. Romani in laud. *Suffr.* In Mis. Gl. 2. Or. Vigil. 3. S. Romani Præf. com. Ult. Ev. Vigil. *Dua Miss.* Vesp. de seq. *sine com.*
10. Fer. IV. **LAURENTII Mart.** dup. 2. Cl. cum Oct. C. R. *omn. pr.* In Mis. Gl. *sine Credo.* *Nisi in pr.* Eccl. dic. Præf. com. In 2. Vesp. com.



cc.  
&  
a,  
C.  
c.  
ef.  
z.  
n.  
M.  
ni  
e-  
ad  
S.  
r.  
p.  
R.  
In  
f.  
&  
g.  
N.  
ac  
r.  
v.  
Cl.  
o.  
p.

con  
11. P  
C.  
I.  
Tij  
lau  
Ve  
12. P  
N.  
&  
y.  
pol  
13. S  
C.  
pr.  
cur  
SS.  
cur  
Ve  
&  
14. I  
mi  
No  
&  
ex  
Eul  
dic  
2. C  
Ve  
Hy  
SU



## AUGUSTUS

com, seq. & SS. Tiburtii & Soc. MM.

11. Fer. V. Camilli de Lellis Conf. Semid.  
 C. A. 1, pr. ex 18. Julii. *Y.* hym. mut. Lect.  
 1. N. de Scrip. rel. pr. loc. 9. lect. SS.  
 Tiburtii &c. com. Oct. & SS. MM. in  
 laud. & Mis. pr. quæ cum Gl. & Præf. com.  
 Vesp. de seq. com. præc. & Oct.
12. Fer. VI. Claræ Virg. dup. C. A. lect. 1.  
 N. de Scrip. rel. pr. loc. com. Oct. in laud.  
 & Mis. quæ ut heri. Vesp. à Cap. de seq.  
*Y.* hym. mut. com. præc. & Oct. ac SS. Hip-  
 polyti & Soc. MM.
13. Sab. Vigil. cum jejun. Ignatii Conf. dup.  
 C. A. (31. Julii.) Lect. 1. N. de Scrip. rel.  
 pr. loc. 9. lect. Vigil. com. Oct. & Vigil.  
 cum Ant. & *Y.* de Psalt. Sab. Or. pr. ac SS.  
 SS. Hippolyti & Soc. in laud. & Mis. quæ  
 cum Gl. Ult. Ev. Vigil. *Dua Miss.* In 2.  
 Vesp. com. Dom. cum Ant. *Omnis sapientia.*  
 & Oct. ac S. Eusebii Conf.
14. **DOM. 12. p<sup>o</sup> Pent.** 3. *Augus.* De ea, Se-  
 mid. C. R. Off. ut in Psalt. Hym. ad Matut.  
*Nocte surgentes.* Ad laud. *Ecce jam.* Lect. 1.  
 & 2. Noct. ac *R. R.* ex Dom. 3. *Augus.* rel.  
 ex Dom. 12. post Pent. com. Oct. & S.  
 Eusebii in laud. Ad Prim. non dic. Prec.  
 dic. tamen Plal. 4. cum Symb. In Mis. Gl.  
 2. Or. Oct. 3. S. Eusebii. Cr. Præf. de Trinit.  
 Vesp. de Assumpt. B. M. V. sine ull. comm.  
 Hym. hodie & per tot. Oct. termin. JE-  
 SU tibi.



## AUGUSTUS

15. Fer. II. **ASSUMPTION. B. M. V.** dup.  
 1. Cl. cum Oct. C. A. Off. *ut in pr.* & ejus  
 Off. par. *Benedict.* Herbar. Ad Prim. in R.  
 br. dic. *Qui natus es.* In Mis. Gl. Cr. & Præf.  
 B. M. cum *Y.* Et Te in Assumptione. Vesp. de  
 eod. fest.
16. Fer. III. De 2. die inf. Oct. Assumpt.  
 Semid. C. A. Lect. omnes *pr.* con. Oct. S.  
 Laur. in laud. & Mis. quæ *ut heri.* 3. Or.  
 de Spir. San. Cr. Præf. de Oct. Vesp. de  
 die Oct. S. Laurentii dup. *ut in 1. Vesp. festi.*  
 Or. pr. com. Oct. Assumpt.
17. Fer. IV. Octav. S. Laurentii Mart. dup.  
 C. R. Off. *ut in fest.* Lect. 1. N. de Scrip.  
*cur. rel. pr. com.* Oct. Assumpt. in laud. &  
 Mis. quæ cum Gl. Cr. Præf. de Oct. In 2.  
 Vesp. com. Oct. Assump. & S. Agapiti Mart.
18. Fer. V. de 4. die inf. Oct. Semid. C. A.  
 Off. *ut in fest.* exceptis lect. pr. 9. lect. &  
 com. S. Agapiti, in laud. & Mis. quæ cum  
 Gl. 3. Or. de Spir. San. Cr. Præf. de Oct.  
 Vesp. de ead. Oct.
19. Fer. VI. De 5. die inf. Oct. Semid. C.  
 A. Off. *ut heri.* Lect. pr. In Mis. 2. Or. de  
 Spir. San. 3. Eccl. v. pro Pap. rel. *ut heri.*  
 Vesp. de seq. com. Oct.
20. Sab. Bernardi Ab. dup. C. A. Lect. 1. N.  
 de Scrip. *cur. rel. pr. loc. com.* Oct. in laud.  
 & Mis. quæ cum Gl. Cr. Præf. de Oct. Vesp.  
 de S. Hyacintho Conf. *Y. hym. mut. com.*  
 Dom. tant. cum Ant. *Sapient. clamitat* &c.



p.  
us  
y.  
er.  
de

pt.  
S.  
Dr.  
de  
li.

p.  
p.  
&  
z.  
rt.  
A.  
&  
am  
ā.

C.  
de  
ri.

N.  
d.  
p.  
m.

21. F  
TH  
C.  
9.  
qu  
Ev  
w  
22. F  
C.  
Ss.  
Hy  
cur  
seq  
23. F  
Co  
Ecc  
9.  
cur  
ac  
Ev  
pra  
24. F  
C.  
nib  
Ve  
25. F  
Ser  
loc  
Co  
&  
O  
P.



AUGUSTUS.

21. **DOM.** 13. p. Pent. 4. Aug. **HYACINTHI Conf. P. R. P.** dup. 1. Cl. cum Oct. C. A. Lect. 1. N. *Beatus Vir.* rel. pr. loc. 9. lect. & com. Dom. *tant.* in laud. & Mis. quæ cum Gl. Cr. Præf. *de Oct. Assump.* Ult. Ev. Dom. In 2. Vesp. com. diei Oct. Assump. *ut in 1. Vesp. & Dom. tant.*
22. Fer. II. Octav. Assump. B. M. V. dup. C. A. Off. *ut in fest.* exceptis lect. pr. 9. lect. Ss. Timothei & Soc. MM. com. Oct. S. Hyac. & Ss. MM. in laud. & Mis. quæ cum Gl. Cr. Præf. *de Oct.* In 2. Vesp. com. seq. & Oct. S. Hyac.
23. Fer. III. Vigil. *cum jejun.* Philippi Benitii Conf. dup. C. A. Lect. 1. N. Incip. Lib. Eccles. *ex Dom. 4. Aug. præc.* rel. pr. loc. 9. lect. Vigil. com. Oct. & Vigil. in laud. cum Ant. & *ψ. de Psalt. ex fer. 3.* Or. pr. ac in Mis. quæ cum Gl. Cr. Præf. com. Ult. Ev. Vigil. *Dua Mis.* Vesp. de seq. com. præc. *tant.*
24. Fer. IV. **BARTHOLOM. Ap.** dup. 2. Cl. C. R. Off. *de com. Ap. & pr. loc. De Oct. nihil.* In Mis. Gl. Cr. Præf. *de Ap.* In 2. Vesp. com. seq. *tant.*
25. Fer. V. Ludovici Reg. Franciæ Conf. Semid. C. A. Lect. 1. N. de Scrip. rel. pr. loc. com. Oct. in laud. & Mis. Gl. 3. Or. *Concede.* Cr. Vesp. de seq. *Capit. Hym. ψ.* & Ant. ad Magnif. *ex com. nec Virg. nec Marr.* Or. pr. com. præc. & Oct. ac S. Zephyrini P. M.



AUGUSTUS.

26. Fer. VI. S. Joannæ Franciscæ Fremiot à Cantal. Vid. dup. C. A. (21. huj.) Off. de com. nec Virg. nec Mart. Lect. 1. N. de Scrip. 2di propr. 3tii Noct. ex comm. Simile est Regn. Cælor. thesauro &c. 9. lect S. Zephyr. com. Oct. & S. Mart. in laud. & Mis. *Cognovi* &c. quæ cum Gl. 1. Or. Secr. & Postcomm. propr. Epist. *Viduas honora* Cr. Præf. com. Vesp. à Cap. de seq. *N. hym. mut.* com. præc. & Oct.
27. Sab. Translat. S. Cañmiri Conf. dup. C. A. Lect. 1. N. de Scrip. 2di propr. 3tii ex comm. Sint Iumbi &c. com. Oct. in laud. & Mis. quæ cum Gl. Cr. Præf. com. Vesp. à Cap. de die Oct. S. Hyac. *ut in 1. Vesp. festi.* com. præc. & Dom. cum Ant. *Observa Fili* &c. ac S. Hermetis M.
28. **DOM. 14. p. Pent.** 5. Augus. Octav. S. Hyaciathi C. dup. C. A. Lect. 1. N. *Dom. cur. rel. ut in die Oct.* 9. lect. & com. Dom. & S. Hermetis in laud. & Mis. quæ cum Gl. Cr. Præf. *de Trinit.* Ult. Ev. Dom. Vesp. à Cap. de seq. com. Oct. & Dom. ac S. Sabinæ M.
29. Fer. II. Decollat. S. Joan. Bapt. dup. C. R. Off. *un. Mart.* & pr. loc. 9. lect. & com. S. Sabinæ in laud. & Mis. quæ cum Gl. & Præf. com. Vesp. à Cap. de seq. com. præc. & Ss. Felicis &c. MM.
30. Fer. III. Rosæ Limanæ Virg. dup. C. A. Lect. 1. N. de Scrip. rel. pr. loc. 9. lect. & com. Ss. Felicis &c. MM, in laud. & Mis.



t. à  
de  
de  
ile  
S.  
&  
cr.  
Cr.  
m.

ap.  
titi  
nd.  
sp.  
sp.  
rva

S.  
m.  
m.  
um  
sp.  
S.

R.  
S.  
&  
ac.

A.  
et.  
&  
.

M  
Y  
31.  
C  
In  
by  
A  
S

**SE**

1. F  
(2  
cu  
&  
2  
2. F  
m  
re  
ai  
de  
co  
3. S  
m  
M  
ra  
S  
S  
&  
ac  
de  
m

AL



S E P T E M B E R.

Mis. in qua ut heri. Vesp. à Cap. de seq. *Y. hym. mut. com. præc.*

31. Fer. IV. Raymundi Nonnati Conf. dup. C. A. Lect. 1. N. *Beatus Vir.* rel. pr. loc. In Mis. ut heri. Vesp. à Cap. de seq. *Y. hym. mut. com. præc. item com. S. Ægidii Ab.* cum Ant. ex laud. *Y. ex 3tio Noct.* ac Ss. 12. Fratr. MM.

**SEPTEMBER** dierum **XXX.**

1. Fer. V. Augustini Ep. C. E. D. dup. C. A. (28. *Augus.*) Lect. 1. N. *Sapient.* rel. pr. loc. cum 8. R. In medio. 9. lect. & com. S. Ægidii & Ss. MM. in laud. & Mis. in qua Cr. In 2. Vesp. com. seq.
2. Fer. VI. Stephani Reg. Hung. Conf. Semid. C. A. *Y. hym. mut.* Lect. 1. N. de Scrip. rel. pr. loc. *Suffr.* In Mis. Gl. 2. Or. *A cunctis.* 3. ad lib. & Præf. com. Vesp. à Cap. de sequ. *respectivè.* Alibi *Y. hym. mut. ubiq. com. præc. & Suffr.*
3. Sab. Crac. cum Suburbis. Venantii Mart. Semid. C. R. (21. *Maji ex 10. ejusd.*) Off. un. Mart. extra Temp. Pasc. Hymnus Vesperar. jungat. Hym. *Marit.* Lect. 1. N. de Scrip. 2 di *prop.* 3tiii Noct. *Si quis venit ad me Suffr.* Mis. In *Virtute* cum Gl. 1. Or. *Secr.* & Postcomm. ex *Mis.* pr. 2. Or. *A cunctis.* 3. ad lib. *Evang. ut in Off.* Præf. com. Vesp. de S. Joachim Conf. *ut in pr. com. Dominant.* cum Ant. *Cum audisset Job.*

ALIBI EXTRA CRAC. Alexii Conf. Semid.



S E P T E M B E R.

- C. A. (17. Julii.) *ψ*. hym. mut. Lect. 1. N. de Scrip. rel. pr. loc. Suffr. In Mis. ut supra Crac. Vesp. ut supra Crac.
4. **DOM.** 15. p. Pent. 1. 7bris. **S. JOACHIM**  
**Conf. Prot. R. P.** dup. 1. Cl. cum O&t.  
 C. A. *Omn. pr.* 9. lect. & com. Dom. in laud. & Mis. pr. quæ cum Gl. Cr. per tot. O&t. Præf. de *Trinit.* Ult. Evang. Dom. In 2. Vesp. com. Dom. & seq.
5. Fer. II. Laurentii Justiniani Ep. C. Semid. C. A. *ψ*. hym. mut. Lect. 1. N. Incip. Job. ex Dom. præc. rel. pr. loc. com. O&t. in laud. & Mis. Statuit &c. quæ cum Gl. 3. Or. Concede Cr. Præf. com. Vesp. à Cap. de die inf. O&t. S. Joach. com. præc.
6. Fer. III. De die inf. O&t. Semid. C. A. Lect. 1. N. de Scrip. rel. pr. ut in *additam. novis.* In Mis. pr. Gl. 2. Or. Concede. 3. Eccl. v. pro Pap. Cr. Vesp. de ead. O&t.
7. Fer. IV. De O&t. Semid. C. A. Lect. 1. N. de Scrip. rel. pr. ut in *Additam.* In Mis. ut *heri.* Vesp. de seq. sine comm. Hym. Compl. & Horar. termin. per tot. O&t. cum *ψ*. JESU tibi. *Jesun. consvet.*
8. Fer. V. **NATIVIT. B. M. V.** dup. 2. Cl. cum O&t. C. A. Off. ut in pr. & ejus Off. par. 9. lect. & com. S. Adriani in laud. Ad Prim. in R. br. *ψ*. *Qui natus es.* In Mis. Gl. 2. Or. S. Adriani *sed tant. in Miss. priv.* Cr. Præf. B. M. cum *ψ*. *Et Te in Nativit.* In 2. Vesp. com. O&t. S. Joach. & S. Gorgonii M.
9. Fer. VI. De die inf. O&t. S. Joach. Semid. C. A.



N.  
ora

**IM**

Et.

id.

ā.

z.

id.

ob.

id.

Dr.

die

A.

m.

cl.

N.

ut

pl.

SU

Cl.

ff.

Ad

Gl.

Cr.

z.

M.

id.

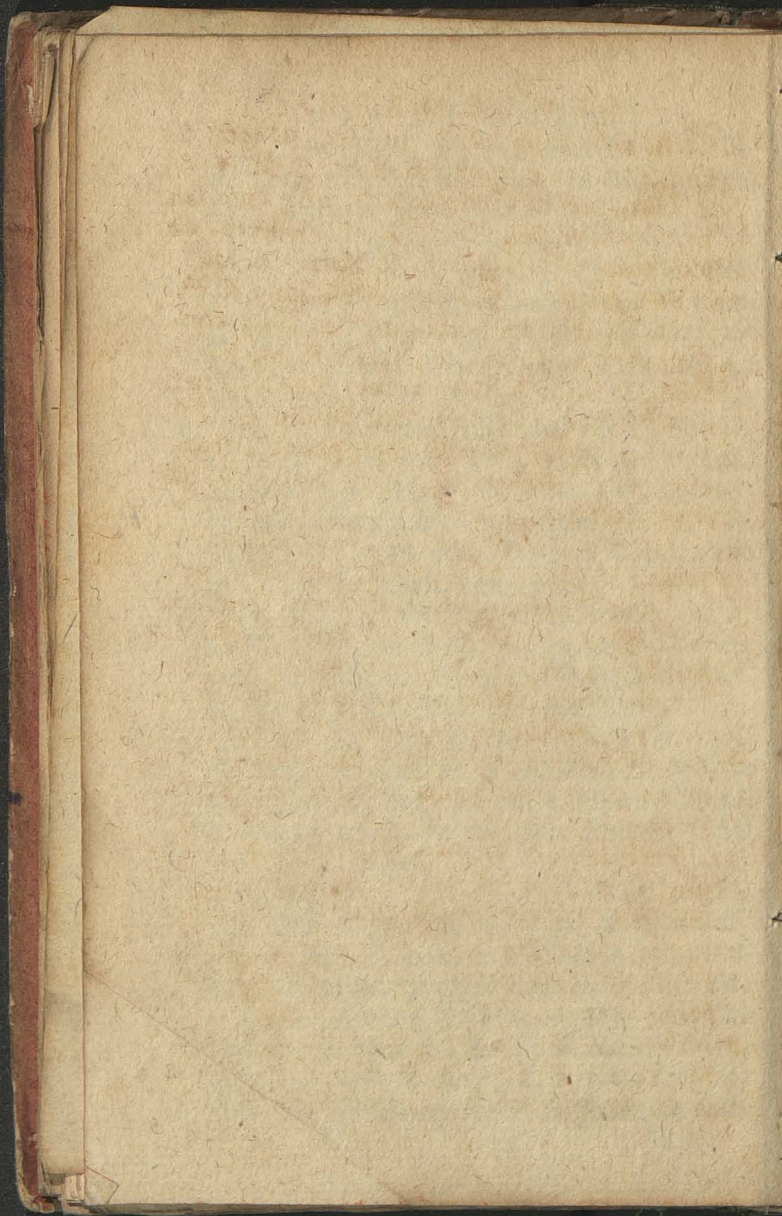

C  
G  
S.  
C  
se  
10.  
L  
O  
la  
de  
J  
cu  
Pr  
11.  
J  
pr  
O  
fin  
M  
V  
O  
de  
D  
12.  
m  
O  
R  
Pr  
fin  
13.  
M  
in



S E P T E M B E R.

- C. A. Off. *ut in fest.* & pr. loc. 9. lect. S. Gorgonii, com. Oct. Nativit. B. M. V. & S. Gorgonii in laud. & Mis. quæ cum Gl. Cr. Præf. *de Oct. Nativ. B. M. V.* Vesp. de seq. com. Oct. S. Joach. & Nativ. B. M. V.
10. Sab. Nicolai de Tolentino C. dup. C. A. Lect. 1. N. de Scrip. rel. pr. loc. com. Octavar. S. Joach. & Nativ. B. M. V. in laud. & Mis. *Justus* quæ cum Gl. Cr. Præf. *de Oct. Nativ.* Vesp. à Cap. de die Oct. S. Joach. *ut in 1. Vesp. festi.* com. præc. & Dom. cum Ant. *In omnib.* item Oct. Nativ. & Ss. Proti &c. MM.
11. **DOM. 16. p. Pent.** 2. 7bris. Octav. S. Joach. C. dup. C. A. Lect. de Scrip. rel. pr. *ut in additam.* 9. lect. & com. Dom. & Oct. Nativ. B. M. V. ac Ss. Proti &c. MM. *sine lect.* in laud. In Martyrolog. *præmitt.* 12 Mensis 7bris. *Memoria mirabilis Victoria ad Viennam Austria.* In Mis. Gl. Cr. Præf. *de Oct. Nativit. B. M. V.* Ult. Ev. Dom. Vesp. de sequ. *ut in pr.* com. Oct. S. Joach. & Dom. *tant.*
12. Fer. II. Fest. Ss. Nominis B. M. V. dup. maj. C. A. (*fuit heri.*) Off. *ut in pr.* & ejus Off. par. *De Oct. Nativ. nihil.* Ad Prim. in R. br. V. *Qui natus es.* In Mis. Gl. Cr. Præf. *Et Te in Festivitate.* Vesp. de eod. fest. *sine ulla comm.*
13. Fer. III. De 6. die inf. Oct. Nativ. B. M. V. C. A. Lect. 1. N. de Scrip. rel. *ut in pr.* In Mis. Gl. 2. Or. de Spir. San. 3. Eccl.



S E P T E M B E R.

Eccl. v pro Pap. Cr. Præf. de Oct. Vesp. de seq. com. Oct. Nativit.

14. Fer. IV. **EXALTATION. S. CRUCIS.**

dup. maj C. R. Omn. pr. com. Oct. Hora minor, termin. JESU tibi In Mis. Gl. 2. Or. Oct. Cr. Præf. de Cruce In 2. Vesp. com. diei Oct. Nativ. B M. ut in 1. Vesp. festi. ac S. Nicomedis M.

15. Fer. V. Octav. Nativit. B M. V. dup. C. A. Off. ut in fest. except. Lect. pr. 9. lect. & com. S. Nicomed in laud. & Mis. quæ ut in fest. In 2. Vesp. com. seq. ac Ss. *itidem* MM. Euphemiz & c. Soc. ut ibi. Hodie in Eccl. Cath. Crac. *Votiva Solemnis cum expositione Ss. in Gratias. actionem pro extinctione ignis tempore incursionis Svetica.*

16. Fer. VI. Cornelii Pap. & Cypriani Ep. MM. Semid. C. R. Lect. 1. N. de Scrip. rel. pr. loc. 9 lect. & com. Ss. Euphem. & Soc. in laud. Suffr. In Mis. Gl. 2. Or. Ss. MM. 3. *A cunctis.* Præf. com. Vesp. à Cap. de seq. In hym. dic. *Meruit beata videri Christi &c.* Or. pr. com. præc. Suffr.

17. Sab. Impression. Sac. Stigmat. S. Francisci C. Semid. C. A. Lect. ut in pr. loc. Ad laud. in hym. dic. *Christi recepit Stigmata &c.* Suffr. In Mis. Gl. 2. Or. *A cunctis.* 3. ad libit. Præf. com. Vesp. de seq. dup. V. & Ant. ad Magnif. pr. com. Dom. cum Ant. *Ne reminiscaris &c.* & præc. cum V. pr.

18. **DOM. 17. p. Pent.** 3. 7bris. S. Josephi à Cupertino Conf. dup. C. A. Lect. pr. 9. lect.



S E P T E M B E R.

- lect. & com. Dom. in laud. & Mis. pr. quæ cum Gl. Cr. & Præf. *de Trinit.* Ult. Ev. Dom. Vesp. à Cap. de seq. com. præc. & Dom.
19. Fer. II. Januarii Ep. & Soc. MM. dup. C. R. Lect. 1. N. Incip. Lib. Tobiaë *ex Dom. præc. 3. 7bris.* rel. pr. loc. In Mis. Gl. & Præf. com. Vesp. à Cap. de seq. com. præc.
20. Fer. III. Vigil. *cum jejun.* Eustachii & Soc. MM. dup. C. R. Lect. 1. N. de Scrip. rel. pr. loc. 9. lect. & com. Vigil. cum Ant. & *Psalt. fer. 3.* Or. pr. in laud. & Mis. quæ cum Gl. Præf. com. Ult. Ev. Vigl. *Due Miss.* Vesp. de seq. com. præc.
21. Fer. IV. **Quat. Temp.** *jejun.* Matthæi Ap. & Evang. dup. 2. Cl. C. R. Off. *dè com. Ap. & Evang.* ac pr. loc. 9. lect. & com. fer. cum Ant. & Or. pr. *Psalt. in laud. & Miss.* quæ cum Gl. Cr. Præf. *de Ap.* Ult. Ev. fer. *Due Miss.* In 2. Vesp. com. seq. *cum Ant. & Or. pr.* ac Ss. Mauritii & Soc. MM.
22. Fer. V. Thomæ de Villanova Ep. Conf. Semid. C. A. (*loc. pr. ex 18. huj.*) Lect. 1. N. de Scrip. rel. lect. & Ant. ad Bened. *ut in pr.* 9. lect. & com. Ss. Mauritii & Soc. in laud. *Suffr.* In Mis. Gl. 3. Or. *A cunct.* Præf. com. Vesp. à Cap. de seq. com. præc. cum Ant. pr. & S. Theclæ V. Mart. *Suffr.*
23. Fer. VI. **Quat. Temp.** *Jejun.* Lini Pap. M. Semid. C. R. Lect. 1. N. *A mileto* rel. pr. loc. 9. lect. & com. fer. cum Ant. & Or. pr. *Psalt. fer. 6.* ac S. Theclæ in laud.



S E P T E M B E R:

- laud. *Suffr.* In Mis. Gl. Ult. Ev. fer. *Dua*  
*Mis.* Vesp. de seq. com. præc.
24. Sab. **Quat. Temp.** *Jejun.* Fest. B. M. de  
 Mercede Redempt. Capt. dup. maj. C. A.  
 Off. *ut in festo S. Maria ad Nives.* except.  
 lect. 2. Noct. ac Or. pr. 9. lect. & com.  
 fer. cum Ant. & *Psalt.* ex *Sab. Or.*  
 pr. in laud. & Mis. quæ cum Gl. Cr. Præf.  
 B. M. cum *Ps.* *Et Te in Festiv.* Ult. Ev.  
 fer. *Dua Mis.* **ORDINES SS.** Vesp de seq  
*Ps. hym. mut.* com. Dom. tant. cum Ant  
*Adonai Sc.*
25. **DOM. 18. p. Pent.** 4. *7bris.* Ladislai de  
 Gielniow Conf. dup. 1. Cl. *sine Oct.* C. A.  
 Off. de com. Conf. non Pontif. Lect 1. N. *Beatus*  
*Vir.* rel. pr. loc. 9. lect. & com. Dom. in  
 laud. & Mis. *Justus Sc.* quæ cum Gl. Cr.  
 Præf. de *Tunit.* Ult. Ev. Dom. In 2. Vesp.  
 com. seq. & Dom. tant.
26. Fer. II. B. Josaphat, Ep. M. dup. C. R.  
 Lect. 1. N. Incip. Lib. Judith. ex *Dom.* præc.  
 4 *7bris.* 2 di de com. un. M. Principes &  
 3tii Noct. *ibid.* 2. loco. *Si quis vult Sc.* 9.  
 lect. ex 2bus fiat una & com. Ss. Cypriani  
 &c. MM. in laud. & Mis. *Sacerdotes Sc.*  
 in qua Gl. & Præf. com. Vesp. (*In Cath.*  
*Eccl. Sc ubi hoc Festum cras cum Solemnitate ce-*  
*lebrat. ad Populum*) de sequ. ut in com. un.  
*Mart.* Capit. Hym. Ant. ad *Magnif.* ex die  
 8. *Maji.* omisso Alleluia. com. præc. *Alibi*  
*ubi non est Celebrye.* Vesp. à Cap. de seq. eo modo  
 ut *supra.* com. præc.



SEPTEMBER

27. Fer. III. **Translat. S. STANISLAI Ep. M.**

dup. C. R. In Cath. & in aliquib. loc. Crac.  
 Celebre. Ad Matut. Hym. ex 1. Vesp. Lect.  
 1. N. In Cath. ex Festo primario die 8. Maj.  
 Omnis Pontifex &c. In Diœcesi de Scrip. cur.  
 2di & 3tii Noct. ut in Festo Translationis.  
 R. R. propr. omisso Alleluia. Ad laud. Hymn.  
 Inviçte Martyr &c. Capitula ad laud. &  
 Horas ut ibi die 8. Maji. In Mis. Gl. (in sola  
 tant. Cath. dic. Credo) Præf. com. Alibi idem  
 dup. C. R. omn. ut supra sed Cr non dic. Vesp.  
 in tota Diœcesi de S. Venceslao Mart. sine ul-  
 la comm.

28. Fer. IV. **S. VENCESLAI Mart. Titula-  
 ris Eccl. Cath. Crac. P, R. P.** dup. 1. Cl.  
 cum Oct. C. R. Lect. 1. N. Fratr. debit. rel.  
 ut in pr. loc. In Mis. Gl. in sola Cath. dic. Credo  
 per tot. Oct. Præf. com. In 2. Vesp. com. seq.

29. Fer. V. **Dedicat. S. MICHAELIS Arch**  
 dup. 2. Cl. C. A. omn. pr. Benedic. 8. Quo-  
 rum Festum De Oct. nihil. In Mis. Gl. Cr. &  
 Præf. com. In 2. Vesp. com. seq. cum  
 Ant. O Doct.

30. Fer. VI. Hieronymi Presb. Conf. Eccl-  
 Doct. dup. C. A. Lect. 1. N. Sapientiam.  
 rel. pr. loc. cum 8. R. In medio. com. Oct.  
 In Mis. ut veri. In 2. Vesp. com. Oct. S.  
 Vencesl. Missa audiatur.

**OCTOBER** dierum **XXXI.**

1. Sab. De 4. die inf. Oct. S. Vencesl. M.  
 Semid. C. R. Lect. 1. N. Incip. Lib. Esther.

H

ex Dom.



OCTOBER

ex Dom. 5. 7bris. 2di & 3tii Noct. pr. ut in Rubricella Anni 1771. In Mis. Gl. 2. Or. Concede. 3. Eccl. v. pro Pap. (in Cath. Cr.) Præf. com. Vesp. de seq. com. Dom. cum Ant. Adaperiat. & Oct. Hym. Compl. & Horar. termin. cum  $\Psi$ . JESU tibi.

2. **DOM.** 19. post Pent. 1. 8bris. **FEST. SS. ROSARII B. M. V.** dup. maj. C. A. Off. ut in pr. loc. & ejus Off. par. 9. lect. & com. Dom. & Oct. in laud. Ad Prim. in R. br.  $\Psi$ . *Qui natus es.* Mis. cum Gl. 2. Or. Dom. 3. Oct. Cr. Præf. B. M. cum  $\Psi$ . *Et te in Solemnit.* Ult. Ev. Dom. In 2. Vesp. com. Dom. & seq. ac Oct.
3. Fer. II. Cosmæ & Damiani MM. Semid. C. R. l. pr. ex 27. 7bris. Lect. I. N. ex Dom. præc. 1. 8bris. rel. pr. loc. cum 8. R. *Hæc est vera fratern.* com. Oct. in laud. & Mis. in qua Gl. 3. Or. *Concede.* (in Cath. Cr.) Præf. com. Vesp. de seq. com. præc. & Oct.
4. Fer. III. Francisci Conf. dup. C. A. Lect. I. N. *Justus si morte.* rel. pr. loc. com. Oct. in laud. & Mis. quæ cum Gl. (in Cath. Cr.) Præf. com. Vesp. à Cap. de die Oct. S. Vencesl. ut in 1. Vesp. festi. com. præc. & SS. Placidi & Soc. MM.
5. Fer. IV. Octav. S. Venceslai M. dup. C. R. Lect. I. N. de Scrip. rel. pr. loc. ut in Rubricella Anni 1771. 9. lect. & com. SS. MM. in laud. & Mis. quæ cum Gl. (in Cath. Cr.) Præf. com. Vesp. à Cap. de seq. com. præc.
6. Fer. V. Brunonis Conf. dup. C. A. Lect. de



in  
f.  
t.  
r.

**S.**  
ut  
n.  
r.  
n.  
i  
n.

d.  
n.  
est  
in  
ef.

st.  
st.  
r.)  
S.  
&

B.  
u-  
M.  
r.)  
ec.  
st.

e

de s  
com  
ad  
Con  
7. Fe  
dup  
Lec  
com  
Pra  
8. Sal  
ex h  
in  
Epi  
Seq  
An  
9. **D**  
**TI**  
C.  
ex c  
in  
Pra  
com  
10. F  
P. F  
SS.  
addi  
Pro  
11. F  
C.  
de  
Or  
à C



O C T O B E R

- de Scrip. rel. pr. loc. In Mis. Gl. & Præf. com. Vesp. à Cap. de seq. Hym. & Ant. ad Magnif pr com. præc. & SS. Marci Pap. Conf. ac SS. Sergii & Soc. MM.
7. Fer. VI. Translat. S. Æthili Ep. M. P. R. S. dup. C. R. l. pr. ex heri. Ad Matut. Hym. pr. Lect. 1. N. de Scrip. rel. pr. loc. 9. lect. & com. S. Marci & SS. MM. in laud. & Mis. Gl. Præf. com. Vesp. à Cap. de seq. com. præc.
8. Sab. Birgittæ Vid. P. R. S. dup. C. A. l. pr. ex heri. Lect. 1. N. de Scrip. rel. pr. loc. ut in Corpor. Brev. Mis. Cognovi &c. cum Gl. Epif. Viduas honora &c. Præf. com. Vesp. de Seq. V. hym. mut. com. præc. & Dom. cum Ant. Refulsit &c.
9. **DOM-20. p. Pent. 2. sbris. B. VINCEN-**  
**TII KADŁUBEK Epif. Conf.** dup. maj. C. A. Lect. 1. N. Fidelis sermo. 2di pr. 3tii ex com. Homo peregre. 9. lect. & com. Dom. in laud. & Mis. Statuit. quæ cum Gl. Cr. Præf. de Trinit. Ult. Ev. Dom. In 2. Vesp. com. seq. & Dom.
10. Fer. II. Gratiar. Action. dup. maj. inter P. R. P. In Off. omn. pr. C. A. Mis. dic. de SS. Trinit. ut inter Votivas cum Gl. 2. Or. addit. pro Gratiar. Actione. Cr. Præf. pr. Process. fit in C. A. In 2. Vesp. com. seq.
11. Fer. III. Francisci Borgiæ Conf. Semid. C. A. l. pr. ex heri. V. hym. mut. Lect. 1. N. de Scrip. rel. pr. loc. Suffr. In Mis. Gl. 2. Or. A cunctis. 3. ad libit. Præf. com. Vesp. à Cap. de seq. V. hym. mut. com. præc. Suffr.



OCTOBER

12. Fer. IV. Remigii Ep. C. Semid. *Ad libit.*  
C. A. l. pr. ex 1. *huj.* Lect. 1. N. de Scrip.  
rel. ut in pr. not. *Suffr.* In Mis. *Statuit.* ut  
heri. Vesp. à Cap. de seq. *ψ.* hym. mut. com.  
præc. *Suffr.*
13. V. Edvardi Reg. Conf. Semid. C. A. ut  
in pr. *Suffr.* In Mis. ut 11. *huj.* Vesp. à Cap. de  
seq. com. præc. *Suffr.*
14. Fer. VI. Callisti Pap. M. Semid. C. R.  
Lect. 1. N. de Scrip. rel. pr. loc. *Suffr.* In  
Mis. ut heri. Vesp. de seq. com. præc.
15. Sab. Hedvigis Vid. P.R.P. dup. maj. C.  
A. Lect. 1. N. *Mulierem.* rel. pr. loc. Mis.  
cum Gl. sine Cr. Præf. com. *Mis. audiatur.*  
In 2. Vesp. com. seq. & Dom. cum Ant.  
*Lugebat.*  
In Colleg. S. Georgi Dedicat. Eccl. vide ad Calcem  
*Rubricellæ.*
16. **DOM. 21. p. Pent.** 3. sbris. Teresiaz Virg.  
dup. C. A. l. pr. ex heri. Ad Mat. hym. pr. Ad  
laud. ex 1. Vesp. Lect. 1. N. ex Dom. cur. 3.  
sbris. rel. pr. loc. 9. lect. & com. Dom. in  
laud. & Mis. quæ cum Gl. Cr. Præf. de  
*Trinit.* Ult. Ev. Dom. Vesp. de seq. com.  
præc. & Dom.
17. Fer. II. Angelor. Custod. dup. C. A. (2.  
*huj.*) omn. pr. In Mis. Gl. Cr. & Præf. com.  
Vesp. de seq. com. præc.
18. Fer. III. Lucæ Evang. dup. 2. Cl. C. R.  
ut in pr. In Mis. Gl. Cr. & Præf. de Ap. In  
2. Vesp. com. seq. *Mis. audiatur.*
19. Fer. IV. Petri de Alcantara C. dup. C. A.  
*ψ.*



abit.  
rip.  
ut  
om.

. ut  
de

R.  
In

C.  
fil.  
tur.  
nt.

cem

rg.  
Ad

. 3.  
in  
de  
om.

(2.  
om.

R.  
In

A.

Y.  
loc.  
de  
Apr  
20. F  
P. I  
Vess  
rel.  
(om  
Ber  
cum  
seq  
SS.  
21. J  
Vir  
Scr  
ac t  
Hil  
à C  
Alibi  
C.  
leè  
In  
pra  
22. S  
mic  
rel.  
3.  
Alibi  
C.  
ubiq  
cum



OCTOBER

*Y. hym. mut.* Lect. 1. N. de Scrip. rel. pr. loc. In Mis. Gl. & Præf. com. Vesp. à Cap. de seq. Hym. & Ant. *ex primario fest.* 28. April pr. (omisso *Alleluia.*) com. præc.

20. Fer. V. Translat. S. Adalberti Ep. Mart. P. R. P dup. C. R. Ad Mat. *hym. pr. ex 1. Vesp.* (ex *Fest.* 23. April.) Lect. 1. N de Scrip. rel. pr. loc. R. R. 7. & 8. *ex Fest. primario* (omisso *Alleluia.*) Ad laud. Hym. pr. Ad Benedic. Ant. *ex 1. Vesp.* Magnificet. Mis. cum Gl. sine Cr. Præf. com. In 2. Vesp. com. seq. *respectivè.* & com S. Hilarionis Abb. ac SS. Ursulæ & Soc. VV. MM.

21. Fer. VI. ~~Crac. Maria Magdal. de Pazzis~~ *Gen*  
Virg. Semid. C. A. (27. Maj.) Lect. 1. N. de *centi*  
Scrip. rel. pr. loc. 9. lect. & com. S. Hilar. *Redu*  
ac SS. VV. MM. *Suffr.* In Mis. Gl. 2. Or. S. *bel*  
Hilar. ac. SS. VV. MM. Præf. com. Vesp. à Cap. de seq. com. præc. *Suffr.*

*Alibi extra Crac.* Henrici Imperat. Conf. Semid. C. A. (24. Julii ex 15. ejusd.) *Y. hym. mut.* 9. lect. & com. S. Hilar. ac SS. VV. MM. *Suffr.* In Mis. *ut superius.* Vesp. à Cap. de seq. com. præc. *Suffr.*

22. Sab. Crac. Margaritæ Scot. Reg. Vid. Semid. C. A. (10. Junii.) Lect. 1. N. de Scrip. rel. pr. loc. *Suffr.* In Mis. Gl. 2. Or. *Acunctis*  
3. ad lib. Vesp. *ut inferius.*

*Alibi ext. Crac.* Dionysii & Soc. MM. Semid. C. A. (9. huj.) *Suffr.* In Mis. *ut superius.* Vesp. ubiq. de seq. Hym. pr. com. Dom. tantum cum Ant. *Exaudiat.*



OCTOBER

23. **DOM.** 22. p. Pent. 4. sbris. **S. JOANNIS**  
**CANTII Conf. P.R.P.** dup. 1. Cl. cum Oct.  
 C. A. Hym. pr. Lect. 1. N. *Beatus Vir.* rel.  
 pr. loc. 9. lect. & com. Dom. Ad laud.  
*hym pr Mis. pr. cum Gl. Cr. per tot. Oct.*  
 Præf. de Trinit. Ult. Ev. Dom. In 2. Vesp.  
 com. seq. & Dom.
24. Fer. II. Raphaélis Archang. dup. maj.  
 C. A. *omn. pr. Benedict.* 8va. *Cujus festum.*  
 com. Oct. S. Joan. Cant. in laud. & Mis.  
*quæ cum Gl. Cr. Præf. com. In 2. Vesp.*  
 com. seq. *cum Ant. pr. & Oct. ac SS. Chry-*  
*santi &c. MM.*
25. Fer. III. Joann. à Capistrano Conf. dup.  
 C. A. (23. huj.) *Y. hym. mut. Lect. 1. N.*  
 In-rip. Lib. 2. Machab. *ex Dom. præc. 4. sbris.*  
 rel. pr. loc. cum Ant. ad *Benedict. ex 1. Vesp.*  
 9. lect. *ex 2bus fiat una.* SS. Chrysan. &c.  
 com. Oct. & SS. MM. in laud. & Mis. *Justus*  
*quæ cum Gl. Cr. & Præf. com. In 2. Vesp.*  
 com. Oct. & S. Evaristi P. M.
26. Fer. IV. De 4. die inf. Oct. Semid. C. A.  
 Off. *ut in fest.* Lect. 1. N. de Scrip. 2di &  
 3tii Noct. *ut in die 4. inf. Oct. S. Stanis. Kostka.*  
 9. lect. & com. S. Evaristi in laud. & Mis.  
 pr. in qua Gl. 3. Or. *Concede. Cr. Vesp. de*  
*ead. Oct.*
27. Fer. V. Vigil. *cum jejun.* De 5. Die inf.  
 Oct. Semid. C. A. Off. *ut heri.* Lect. 1. N.  
*ex Dom. 5. sbris. 2di & 3tii Noct. ex 6. die*  
*inf. Oct. S. Stan. Kostka. 9. lect. & com. Vigil.*  
*Missæ etiam Conventual. de Vigil. in C. Viol.*  
 sine



IS

t.

l.

d.

ff. >

p.

.

j.

u.

f.

p.

-

.

t.

s.

.

.

.

.

is

p.

.

.

&

.

.

s.

e >

.

f.

.

ie

.

.

.

fine  
fine  
28. F  
2.  
De  
In  
29. S  
1. N  
du  
7.  
Gl.  
Ve  
in  
Do  
30. **F**  
Ca  
2. 9  
lect  
in f  
Do  
Ve  
Cra  
in  
31. F  
xii  
mur  
&  
3.  
Te  
Po  
Sa  
60



OCTOBER

*sine Gl. 2. Or. Oct. 3. Concede. Vesp. de seq. sine comm.*

28. Fer. VI. **SIMONIS & JUDÆ Apost.** dup.  
 2. Cl. C. R. Off. de com. Apost. & pr. loc.  
*De Oct. nihil.* In Mis. Gl. Cr. Præf. de Apost.  
 In 2. Vesp. com. Oct.
29. Sab. De 7. die int. Oct. Semid, C. A. Lect.  
 1. N. ex fer. 2da & 3tia. post Dom. 5. gbris  
*duas in unam conjungendo.* 2di & 3tii Noct. ex  
 7. die inf. Oct. S. Stanis. Kostka. In Mil. pr.  
 Gl. 2. Or. Concede, 3. Eccl. v. pro Pap. Cr.  
 Vesp. de die Oct. S. Joan. Cantii dup. ut  
*in 1. Vesp. festi. com. Dom. cum Ant. Vidi*  
*Dominum. Or. Absolve &c.*
30. **DOM. 23. p. Pent.** 1. gbris. Oct. S. Joan.  
 Cantii dup. C. A. Lect. 1. N. ex Dom. cur.  
 2. gbris. 2di & 3. ex Oct. S. Stanis. Kostka. 9.  
 lect. & com. Dom. in laud. & Mis. quæ ut  
*in fest. cum Gl. Cr. Præf. de Trinit. Ult. Ev.*  
*Dom. Statio Dominicalis in Process. cessat.* In 2.  
 Vesp. Crac. com. Dom. & seq. *Alibi extra*  
*Crac. tantum Dom. com. & Vesp. Defun.*  
*in Collegiatis.*
31. Fer. II. Vigil. *Vigil. cum jejun. Crac. Ale-*  
*xii Conf. Semid. C. A. (17. Julii.) V. hym.*  
*mur.* Lect. 1. N. de Scrip. rel. pr. loc. 9. lect.  
 & com. Vigil. *Suffr.* In Mis. 2. Or. Vigil.  
 3. *A cunctis.* Ult. Ev. Vigil. *Dua Missæ.* Post  
 Tert. de Fest. 2. Or. *A cunctis.* 3. ad libit.  
 Post 9. de Vigil. in C. Viol. 2. Or. de Spir.  
 San. 3. Eccl. v. pro Pap. Vesp. de seq. *sine*  
*comm.*

*Alibi*



NOVEMBER

*Alibi extra Crac. De ea, C. Viol. Off. fer. ut in Psalt. Lect. de homilia Vigil. R. & R. fer. cur. Ad laud. & per Hor. Prec. fer. flex. genib. Or. pr. Suffr. In Colleg. Noct. 1. cum laud. Def. & Dux Mis. Post Tert. pro Defun. generaliter. Post 9. de Vigil. ut in Missali. Vesp. de Fest. OO. SS. dup.*

**NOVEMBER** dierum **XXX.**

1. Fer. III. **FEST. OMN. SANCTOR.** dup.  
1. Cl. cum Oct. C. A. *omn. pr.* In Mis. Gl. Cr. & Praef. com. Vesp. de eod. fest. Post  $\psi$ . Benedicamus Dño, *dic. Vesp. Defunct.* sub ritu dup. de *Pracepto.* cum Or. Fidelium &c. *que termin.* Qui vivis & regnas cum Deo Patre &c. Processio fit *ante Compl.* in C. Nig.
2. Fer. IV. **COMMEN. OMN. FIDEL. DE FUNCT.** De 2. die inf. Oct. Semid. C. A. Off. *ut heri.* Lect. 1. N. de Scrip. rel. pr. Post laud. dicto  $\psi$ . Benedic. Dño, *dic. Matut.* Def. cum laud. *sub ritu dup. de Pracepto.* Dux Mis. Post Tert. *Convent. de Oct.* in C. A. Post 9. Missa Solemnis. *in C. Nigro* pro omnib. Fidel. Def. *quæ est prima in Ordine* Or. un. sequent. & Praef. com. Process. *ut heri.* Vesp. de ead. Oct.
3. Fer. V. De 3. die inf. Oct. Semid. C. A. Off. *ut heri.* Lect. 1. N. de Scrip. rel. pr. In Mis. 2. Or. Sp. San. 3. Eccl. v. pro Pap. Cr. Praef. com. Vesp. de seq. com. Oct. & SS. Vitalis & Soc. MM.
4. Fer. VI. Caroli Ep. Conf. dup. C. A. Lect. 1. N.



NOVEMBER.

1. N. de Scrip. rel. pr. loc. 9. lect. Ss. Vitalis & Soc. com. Oct. & Ss. MM. in laud. & Miss. quæ cum Gl. Cr. Præf. com. In 2. Vesp. com. Oct.
5. Sab. De 5. die inf. Oct. Semid. C. A. Off. ut in festi. Lect. 1. N. de Scrip. rel. pr. Mis. ut fer. 5. præc. Vesp. de seq. ut ad Nives. com. Dom. cum Ant. Muro tuo. Or. ex Dom. 5. post Epiph. & Oct. Hym. Compl. & Horar. termin. cum  $\Psi$ . **JESU** tibi.  
*Hæc annò Dom. 2. Novemb. cum sua hebdom.*  
*Omittit.*
6. **DOM. 24. p. Pent.** quæ est 5. post Epiph. 3. Novemb. Patrocinii B. M. V. dup. maj. C. A. Off. ut in festi. S. Maria ad Nives. excepto lect. 2. Noct. quæ dic. de Serm. S. Joan. Chrysof. Dei Filius &c. ex 5. die inf. Oct. Nativ. ejusd: B. M. 9. lect: de homil: & com: Dom: 5. post Epiph. com: Oct: in laud. & Mis. quæ cum Gl. Cr. Præf: B. M. cum  $\Psi$ . Et Te in Festivitate Ult. Ev. Dom. In 2. Vesp: com: Dom: & Oct:
7. Fer. II. De 7. die inf: Oct: Semid: C. A. Off. ut in festi. Lect. 1. N. de Scrip. rel. pr. In Mis. ut fer. 5. præc. Vesp. de die Oct. OO. Sanct. dup. ut in 1. Vesp. festi. com. Ss. 4. Coronat. MM.
8. Fer. III. Octav. Omn. Sanct: dup. C. A. Off. ut in festi. Lect. 1. N. de Scrip. rel. pr. 9. lect. & com. Ss. 4. Coronat. in laud. & Mis. quæ ut in festi. Vesp. à Cap: de seq. com. præc. & S. Theodori M.



NOVEMBER.

9. Fer. IV. Dedicat. Basil. Salvat. dup. C. A. ut in pr. 9. lect: & com: S. Theod. in laud. & Mis. in qua Gl. Cr. & Præf. com. In Or. Secr: omitt. Parenth. In 2. Vesp. com. seq. & Ss. Tryphonis & Soc. MM.

**HODIE ANNIVERSARIUM CONSECRATIONIS CELSISSIMI & REVERENDISSIMI PASTORIS.** *Hac enim die Annō Dñi. 1749. qua tunc fuit Dom: 24. post Pent. IN EPISCOPUM EMMAUSENSEM COADJUTOREM VERO EPISCOPATUS KNOVIENSIS, CONSECRATUS.* *Occasione hujus Anniversarii servari debet præscriptum Cereemonialis Episcoporum. Lib. 2. C. 15.*

10. Fer: V. Andree Avellini Conf: Semid: C. A. Lect: 1. N. de Scrip: rel: pr: loc: 9. lect: & com: Ss. Tryphon: in laud: Suffr: In Mis: Gl. 3. Or. *A cunctis.* Vesp: de seq. com. præc. & S. Menne M.
11. Fer. VI. **MARTINI Ep.** Conf. dup. C. A. Lect: ut in pr. 9. lect: & com. S. Menne in laud. & Mis. que cum Gl. sine Cr. nisi in pr. *Ectel. dic.* Præf. com. In 2. Vesp. com. seq.
12. Sab. Quinq. Fratr. Polonor. MM. dup. C. R. Lect. 1. N. de Scrip. rel. pr. loc. cum 8. R. *Hac est vera fraternit.* Mis. cum Gl. sine Cr. Præf. com. Vesp. de seq. V. hym. mit. com. Dom. tant. cum Ant. *Qui Calorum.* Or. ex Dom. 6. post Epiph. Præta quæsumus &c.

13. **DOM. 25. p. Pent.** *que est 6. post Epiph.* 4. Nov. **S. STANISLAI KOSTKA Conf**

P.R.P.



Pro

Pro anima Josephi Pacer  
dedit ~~XXXXXXXXXXXX~~

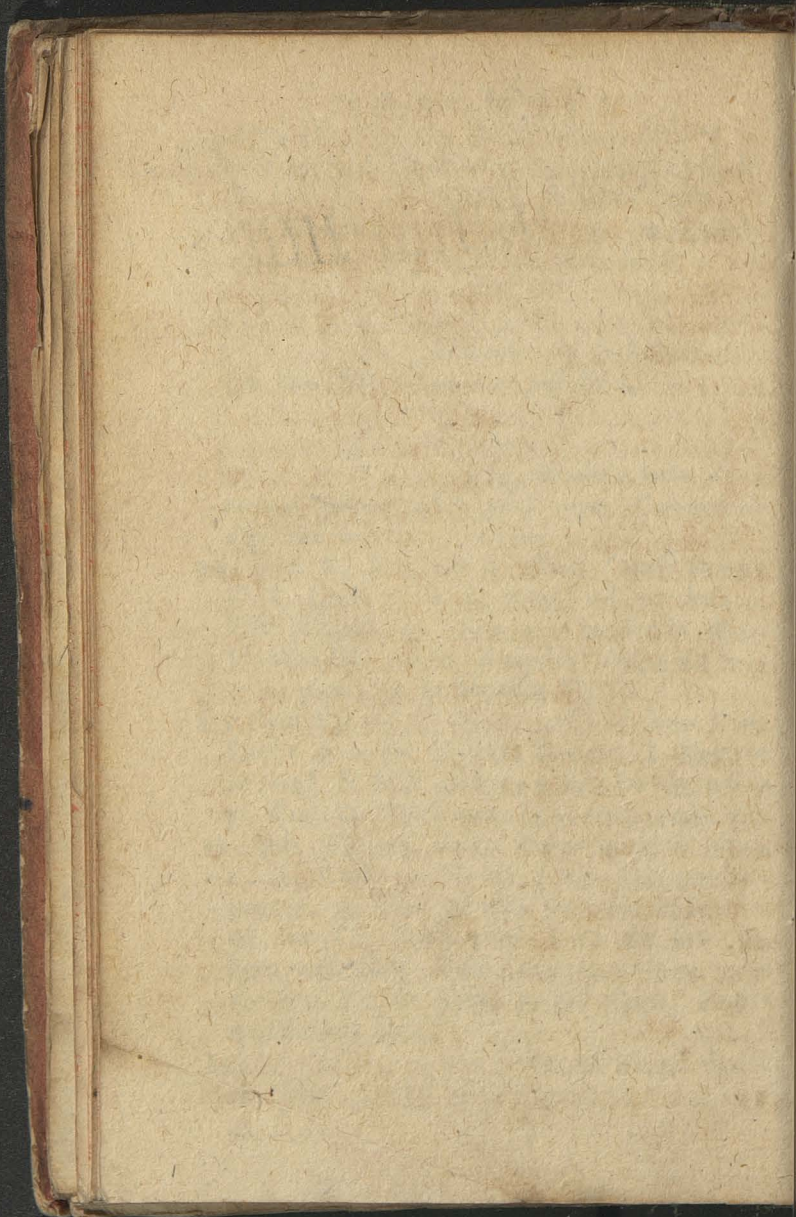

P.  
1.  
lu  
in  
C  
Ep  
S  
fe  
14.  
l.  
D  
P  
in  
co  
15.  
I  
O  
16.  
L  
G  
C  
17.  
I  
O  
p  
18.  
&  
la  
s  
e  
19.



NOVEMBER

**P. R. P.** dup. 1. Cl. cum Oct. C. A. Lect.  
 1. N. *Iustus si morte.* rel. pr. 3<sup>ii</sup> Noct. *Sint*  
*lumbi.* 9. lect. & com. Dom. 6. post Epiph.  
 in laud. & Mis. *Os iusti &c.* quæ cum Gl.  
 Cr. *Præf. de Trinit.* Ult. Ev. Dom. 6. post  
 Epiph. In 2. Vesp. com. Dom. cum Ant.  
*Simile est &c.* Or. ex Dom. 6. post Epiph. &  
 seq. com.

14. Fer. II. Martini Pap. Mart. Semid. C. A.  
 1. pr. ex 12. *huj.* Lect. 1. N. Incip. *Osas ex*  
*Dom. præc. 4. gbris.* rel. pr. loc. cum 8. R.  
*Præ. pravenisti* com. Oct. in laud. & Mis.  
 in qua Gl. 3. Or. *Concede* Cr. Vesp. de seq.  
 com. præc. & Oct.

15. Fer. III. Gertrudis Virg. dup. C. A. Lect.  
 1. N. Incip. *Joel. cur.* rel. pr. loc. com.  
 Oct. Gl. Cr. In 2. Vesp. com. Oct.

16. Fer. IV. De 4. die inf. Oct. Semid. C. A.  
 Lect. 1. N. fer. *cur.* rel. *ut in pr.* In Mis.  
 Gl. 2. Or. *Concede.* 3. *Eccl. v. pro Pap.*  
 Cr. Vesp. de seq. com. Oct.

17. Fer. V. Salomez Virg. dup. C. A. Lect.  
 1. N. *ima.* Incip. *Amos. cur.* 2. *ex fer. 6.*  
 Incip. *Abdias* & 3. *ibidem.* rel. pr. loc. com.  
 Oct. Gl. Cr. Vesp. à Cap. de seq. com.  
 præc. & Oct.

18. Fer. VI. Dedicat. Basilic. Ss. Apost. Petri  
 & Pauli dup. C. A. *ut in pr.* com. Oct. in  
 laud. & Mis. quæ cum Gl. Cr. In *Orat.*  
*Secr. omitt.* *Parenth.* Vesp. à Cap. de seq.  
 com. præc. & Oct. ac S. Pontiani Pap. M.

19. Sab. Elisabeth Reg. Hung. Vid. dup.

NOVEMBER

- C. A. Lect. 1. N. Incip. Jonas *cur.* rel. pr. loc. 9. lect. S. Pontiani, com. Oct. & S. Pont. in laud. & Mis. Cr. Vesp. à Cap. de die Oct. *ut in 1 Vesp. festi.* com. præc. & Dom. Ultimæ post Pent. 5. gbris. cum Ant. *Super muros Or. Excita &c.*
20. **DOMI 26. Ult. p. Pent.** 5. gbris. Octav. S. Stanislai Kostka dup. C. A. Lect: 1. N. Incip. Michæas *ex Dom. cur.* 5. gbris. rel. pr. loc. 9. lect. & com. Dom. Ultimæ post Pent. in laud. & Mis. quæ cum Gl. Cr. Præf. *de Trinit.* Ult. Ev. Dom. Vesp. de seq. com. præc. & Dom.
21. Fer. II. Præsentat. B. M. V. dup. maj. C. A. Off. *ut in pr.* In Mis. Gl. Cr. & Præf. B. M. cum *Y. Et Te in Præsentatione.* Missa *audiatur.* In 2. Vesp. com. seq. *ut ibi.*
22. Fer. III. Cæciliz Virg. M. dup. C. R. *ut in pr. loc.* In Mis. Gl. & Præf. com. In 2. Vesp. com. seq. ac S. Felicitatis Mart.
23. Fer. IV. Clementis Pap. M. Semid. C. R. *ut in pr. loc.* 9. lect. & com. S. Felicitatis in laud. *Suffr.* In Mis. Gl. 2. Or. S. Mart. 3. *A cunctis.* Vesp. de seq. *Y. hym. mut.* com. præc. & S. Chryfog. Mart.
24. Fer. V. Joan. à Cruce C. dup. C. A. Lect. 1. N. 1ma Incip. Nahum. *ex fer. 2. præc. 2da.* Incip. Habacuch. *ex fer. 3. præc. 3tia.* Incip. Sophonias. *ex fer. 4. præc.* rel. pr. loc. 9. lect. *ex 2bus fiat una simul* & com. S. Chryfog. in laud. & Mis. quæ cum Gl. Præf. com. Vesp. de seq. com. præc.



pr.  
S.  
de  
m.  
per  
  
S.  
N.  
rel.  
hoft  
Cr.  
eq.  
  
maj.  
at.  
all-  
  
R.  
In  
art.  
R.  
atis  
art.  
om.  
  
ect.  
raco  
itia  
loco  
ry-  
Gl.  
  
e

25.

R  
V  
re  
pr

26.

C.  
N  
le  
bu  
ibi  
V  
de  
du

27.

C  
Pr  
in  
in  
H  
2  
pr  
fe

28.

(  
co  
D  
fe  
ff

29.

In  
D



NOVEMBER.

25. Fer. VI. **CATHARINÆ V. M.** dup. C.  
 R. Lect. 1. N. *ima*. Incip. Aggæus *ex fer.*  
*V. præc. 2da. & 3tia.* Incip. Zacharias *cur.*  
 rel. pr. loc. In Mis. Gl. *non dic.* Cr. nisi *in*  
*pr. Eccl.* In 2. Vesp. com. seq. & S. Petri M.
26. Sab. Gregorii Taumatur. Ep. Conf. Semid.  
 C. A. l. pr. *ex 17. huj. V. hym. mut.* Lect. 1.  
 N. Incip. Malachias *fer. cur.* rel. pr. loc. 9.  
 lect. & com. S. Petri. *Suffr.* In Mis. *ut 23.*  
*huj.* Vesp. à Cap. de Dom. 1. Advent. *ut*  
*ibi.* com. præc. *Suffrag. SS. cessant* In fine  
 Vesperar. vel Compl. *dic. Ant.* Alma Re-  
 demptoris cum *V.* & Or. pr. *Hodie sero clau-*  
*duntur Nuptia.*
27. **DOM. I. Adven** 1. Cl. De ea. Semid.  
 C. Viol. Off. *ut in Psalt.* & pr. loc. Ad  
 Prim. 4. Psal. cum *Symb.* Prec. Dnicales.  
 in R. br. *V. Qui venturus es in mundum.* etiam  
 in festis Sanctior. *nisi aliter notet.* Antiph. ad  
 Horas, sumuntur *ex laud.* Missa sine Gl. cum  
 2. Or. *Deus qui de B. M. &c.* 3. Eccl. v.  
 pro Pap. Cr. *dic. Præf. de Trinit.* Vesp. de  
 seq. *V. hym. mut.* com. Dom.
28. Fer. II. Felicis de Valois Conf. dup. C. A.  
 (20. huj.) Lect. 1. N. de Scrip. rel. pr. loc.  
 com. fer. Adv. cum Ant. & Or. pr. & *V. ex*  
*Dom.* in laud. & Mis. quæ cum Gl. 2. Or.  
 fer. Præf. com. In 2. Vesp. com. seq. *re-*  
*spective* & fer. ac S. Saturnini Mart.
29. Fer. III. Vigil. cum jejum. Crac. Henrici 1.  
 Imperat. Conf. Semid. C. A. (24. Julii.)  
 De Vigil. in Off. nihil. Lect. 1. N. de Scrip.  
 rel.

N O V E M B E R.

rel. pr. loc. com. fer. & S. Saturnini in  
laud & Mis. quæ cum Gl. 2. Or. fer. 3.  
Vigil. 4. S. Saturn. Præf. com. Ult. Ev.  
Vigil. Duæ Miss. Post Tert. *de Fest.* Gl. 2.  
Or. S. Saturn. 3. *Deus qui de B. M.* Post 9. de  
Vigil. in C. Viol. 2. Or. fer. 3. de B. M.  
V. *in utraq;* Ult. Ev. S. Joannis. Vesp. de  
seq. com. fer.

*Alibi extra Crac.* Didaci Conf. Semid. C. A.  
(13. huj.) V. hym. mut. Lect. 1. N. ut supra  
rel. pr. loc. com. fer. & S. Saturnini & alia  
ut supra Crac. Vesp. de seq. com. fer.

30. Fer. IV. **ANDRÆ APOST.** dup. 2. Cl.  
C. R. Off. de com. Ap. & pr. loc. com. fer.  
in laud. & Mis. quæ cum Gl. Cr. Præf.  
*de Apóst.* In 2. Vesp. Crac. com. seq. & fer.  
*Alibi tant.* com. fer.

**DECEMBER** dierum **XXXI.**

1. Fer. V. Crac. Dionisii &c. MM. Semid.  
C. A. (9.bris.) Lect. 1. N. de Scrip. rel.  
pr. loc. com. fer. In Mis. Gl. 3. Or. *Deus  
qui de B. M.* Præf. com. Vesp. à Cap. de  
seq. com. præc. & fer.

*Alibi extra Crac.* De ea, C. Viol. Off. ut in  
Psalt. & pr. loc. de Temp. Advent. Psal.  
cum Ant. ex Psalt. fer. 5. Absolut. & Bene-  
dic. ex 1. Noc. Lect. pr. R. assign. Ant.  
ad Benedic. & Magnif. propr. Or. ex Dom.  
præc. Prec. ferial. flex. gen. ad omni. horas.  
*Et sic semper observand. in Off. fer. temp. Adv.*  
Mis. ex Dom. Omissio Alleluia cum suo V.  
seq. Vesp. de seq. com. fer. 2.



in  
3.  
v.  
2.  
de  
M.  
de  
A.  
ra  
na  
Cl.  
er.  
cf.  
er.  
—  
d.  
el.  
us  
de  
in  
la  
e-  
t.  
m.  
s.  
y.  
y,

Ja niżej wyrażony Znam tym Kryptem  
moin jakom wzięty <sup>porządek</sup> na polke-  
bę moją Lemikarskiy od w. m. d.  
Proboszcza Olkuckiego # 3.  
na to się podpisuje  
Q. P. Abris S. Swiechowicz  
1774.

Item d. 11. Febr. accepi Flo. - 8.

Item d. 9. Julii accepi # 1. 10.

Item d. 21. Junii accepi - 10

---

Summa eff. 190.

Item accepi 100



DECEMBER.

2. Fer. VI. Bibianæ V. M. Semid. C. R. Lect.  
 1. N. de Scrip. rel. pr. loc. com. fer. In  
 Mis. Gl. 3. Or. *Deus qui de B. M. &c* Præf.  
 com. Vesp. de seq. com. præc. & fer.
3. Sab: Francisci Xaverii C. dup. C. A. Lect.  
 1. N. de Scrip. rel. pr. loc. com. fer. in  
 laud. & Mis. in qua Gl. & Præf. com. In  
 2. Vesp. com. Dom. 2. Adv. *ut ibi.*
4. **DOM. 2. Adv.** 2. Cl. De ea. C. Viol. Se-  
 mid. Off. *ut in Dom. præc. & pr. loc.* Ad  
 Prim. & in Mis. *ut in ead. Dom. præc.* Vesp.  
 de seq. *ψ. hym. mut. com. Dom. & S. Sab-  
 bæ Abb. cum ψ. Iustum &c.*
5. Fer. II. Petri Chrysologi Ep. C. dup. C. A.  
 l. *pr. ex heri.* Lect. 1. N. *Fidel. serm.* rel. pr.  
 loc. com. fer. & S. Sabbæ cum *ψ. Amavit.*  
 in laud. & Mis. Gl. Cr. & Præf. com. Vesp.  
 de seq. com. præc. & fer.
6. Fer. III. **NICOLAI Ep.** C. dup. C. A.  
 Lect. 1. N. de Scrip. rel. pr. loc. com. fer.  
 in laud. & Mis. quæ cum Gl. *sinè Cr. nisi*  
*in pr. Eccl. dic.* In 2. Vesp. com. seq. *cum*  
*Ant. O Doct. & fer.*
7. Fer. IV. Ambrosii Ep. Conf. E. Doct. dup.  
 C. A. *ψ. hym. mut.* Lect. *ut in pr. not.* com.  
 fer. In Mis. Gl. Cr. Præf. com. Vesp. de seq.  
 com. præc. & fer. *Hym. Compl. & Horar.*  
*termin. cum ψ. JESU tibi Jejunium consvetum.*
8. Fer. V. **CONCEPTION. B. M. V.** dup.  
 2. Cl. cum O& C. A. Off. *ut in pr. ubi pro*  
 3. *Ant. 3tiii Noct. dic. Angelus Dñi &c.* com.  
 fer. in laud. & Mis. quæ cum Gl. Cr. Præf.  
 B. M.

DECEMBER.

- B. M. cum *Y. Et Te in Conceptione*. In 2. Vesp. com. seq. & fer.
9. Fer. VI. Barbaræ Virg. M. P. R. P. dup. C. A. (4. *huj.*) Lect. 1. N. de Scrip. 2di & 3til *propr.* com. Oct. & fer. in laud. & Mis. Gl. Cr. Præf. *de Oct.* Vesp. *de seq.* com. præc. & fer. ac S. Melchiad. Pap. M. *tant.*
10. Sab. Translat. Almæ Domus Lauret. dup. maj. C. A. In Off. *omn. pr.* com. tant. fer. & S. Melchiadis in laud. & Mis. quæ cum Gl. Cr. & Præf. B. M. cum *Y. Et Te in festivitate &c.* In 2. Vesp. com. tant. Dom. 3. Adv. *ut ibi.*
11. **DOM. 3. Adv. 2.** Cl. De ea. Semid. C. Viol. *ut in Psalt.* & pr. loc. In laud. com. Oct. Ad Prim. 4. Ptal. *cum Symb* & in R. br. *Qui natus es.* Prec. non dic. Mis. *sine Gl.* 2. Or. Oct. *tant.* Cr. Præf. *Oct* In 2. Vesp. com. seq. & Oct.
12. Fer. II. Damasi Pap. Conf. Semid. C. A. (*heri*) *Y. hym. mut.* Lect. 1. N. de Scrip. rel. pr. loc. com. Oct. & fer. in laud. & Mis. quæ cum Gl. Cr. & Præf. *Oct.* Vesp. *de seq.* com. præc. & Oct. ac fer.
13. Fer. III. Lucie Virg. M. dup. C. R. *ut pr. loc.* com. Oct. & fer. in laud. & Mis. quæ cum Gl. Cr. & Præf. *Oct.* In 2. Vesp. com. Oct. & fer.
14. Fer. IV. **Quat. Temp. Jejun.** De 7. die inf. Oct. Semid. C. A. Off. *ut in fest.* Lect. 1. N. de Parab. Salom. *Ego Sapientia &c.* rel. pr. 9. Lect. de homil. & com. fer. cum Ant. & Or.



o.  
&  
f.  
n.  
t.  
p.  
r.  
n  
-  
g.  
C.  
n.  
k.  
l.  
p.  
A.  
p.  
&  
p.  
ut  
æ  
n.  
ie  
t.  
el.  
t.

&  
dic.  
Cr.  
& P  
ut in  
15. F  
ut in  
pr.  
In 2  
16. F  
Sem  
loc.  
hom  
Sacc  
De  
Du  
mut.  
ext  
17. S  
Co  
Le  
de  
lau  
De  
Du  
ad  
H  
&  
in  
Alibi  
in  
pra



DECEMBER

- & Or. pr. in laud. Missæ etiam Convent.  
*dic. de fer. cur. in C. Viol. sine Gl. & sine*  
 Cr. cum Proph. 2. Or. Oct. 3. de Spir. San.  
 & Præf. de Oct. Vesp. de die Oct Concept.  
*ut in 1. Vesp. festi. com. fer. Or. Dom. præc.*
15. Fer. V. Octav. Concept. B.M. dup. C.A. Off.  
*ut in fest. Lect. 1. N. de Scrip. fer. cur. rel.*  
 pr. com. fer. in laud. & Mis. quæ *ut in fest.*  
 In 2. Vesp. com. seq. & fer.
16. Fer. IV. **Quat. Temp.** Jejun. Eusebii Ep. M.  
 Semid. C. R. Lect. 1. N. *A mileto. rel. pr.*  
 loc. cum 8. R. *Dñe pravenisti &c. 9. lect. de*  
 homil. & com. fer. *ut ibi. in laud. & Mis.*  
*Sacerdotes DEI &c. quæ cum Gl. 3. Or.*  
*Deus qui de B. M. Præf. com. Ult. Ev. fer.*  
*Dua Mis. Vesp. C. ac. à Cap. de seq. V. hym.*  
*mut. com. præc. & fer. Or. Dom. præc. Alibi*  
*extra Crac. tant. com. fer. Or. ut supra.*
17. Sab. **Quat. Temp.** Jejun. Crac. Didaci  
 Conf. Semid. C. A. V. hym. mut. (13. gbris.)  
 Lect. 1. N. *Beatus Vir. rel. pr. loc. 9. lect.*  
 de homil. & com. fer. *cum Ant. & Or. pr. in*  
 laud. & Mis. *Justus, &c. quæ cum Gl. 3. Or.*  
*Deus qui de B. M. Præf. com. Ult. Ev. fer.*  
*Dua Mis. Vesp. à Cap. de Dom. 4. Adv. Ant.*  
 ad Magnif. *O Sapientia &c. com. præc. N.B.*  
 Hæc Ant. *O Sapientia &c. integra dic. ante*  
 & post Magnif. *ut in dupl. Quod & servat.*  
*in sequentib. Ant. Ordines SSi*
- Alibi extra Crac. De ea, C. Viol. Off. fer. ut*  
*in Psal. & pr. de Temp. Adv. Invit. Dom.*  
*præc. Ant. & Psal. fer. ex Sab. Absolut. &*  
 K Benedict.

*Am*  
*Quat*



DECEMBER

- Benedict. ex 3. Noct. Lect. de homil. R. R. propr. Ad laud. & per hor. Ant. *Propheta Sc.* afflig. pro fer. 4. prætermisâ 4. Ant. *cujus loc. dic. Expectetur Sc.* Ad Bened. Ant. *Quomodo* Prec. fer. flex. genib. Or. pr. Mis. pr. cum Proph. 2. Or. *Deus qui de B. M.* 3. Eccl. vel pro Pap. & Præf. com. Vesp. fer. à Cap. de Dom. 4. Adv. ad Magnif. Ant. *O Sapientia Sc.* quæ dic. integra ut *superius not.*
18. **Dom. 4. Adv.** 2. Ct. De ea, Semid. C. Viol. Off. ut in *Psalt.* & pr. loc. Mis. sine Gl. cum 2. Or. *Deus qui de B. M.* 3. Eccl. vel pro Pap. Cr. & Præf. de *Trinit.* Vesp. de Expectat. Part. B. M. V. com. Dom. cum Ant. *O Adonai Sc.*
19. Fer. II. Expect. Partus B. M. V. dup. maj. C. A. (*fuit heri.*) In Off. omn. pr. com. fer. cum Ant. *Dicit Dñus Sc.* in laud. & Mis. Ad Prim. in R. br. *ψ.* *Qui venturus es.* Mis. cum Gl. Cr. & Præf. B. M. cum *ψ.* Et *Te in Expectatione Sc.* In 2. Vesp. com. fer. cum Ant. *O Radix Sc.*
20. Fer. III. Vigil. De qua nil in Off. *Jejun.* De ea, C. Viol. Off. fer. ut in *Psalt.* & pr. de Temp. Adv. Invit. & Or. *Dom.* Lect. & R. R. prop. Ad laud. & per hor. Ant. *Rorate Sc.* afflig. pro fer. 3. Ad Bened. Ant. *Consurge Sc.* Prec. fer. flex. gen. ad omn. hor. Mis. de Vigil. cum 2. Or. fer. ex *Dom. præc.* 3. *Deus qui de B. M.* & Præf. com. Vesp. de seq. ad Magnif. Ant. pr. com. fer. cum Ant. *O Clavis Sc.* Or. *Dom.*



us  
pe  
ap  
C.  
Gl.  
vel  
de  
um  
haj.  
er.  
lif.  
lif.  
Te  
um  
De  
de  
&  
ora  
Con  
nor.  
ora  
de  
Ant  
L.

21. Fe  
Off.  
pr.  
& M  
2. V  
Jud  
22. Fe  
de  
Lect  
Ant  
Mil.  
com  
dic.  
23. Fe  
& C  
& p  
Ecc  
Ad  
24. Sa  
Mat  
fer.  
bis  
Lect  
per  
in  
sine  
N.  
tyrol  
Mil.  
Diu  
ban  
&c.



DECEMBER

21. Fer. IV. **THOMÆ Ap.** dup 2. Cl. Cr. Off. de com. Ap. & pr. loc. Ad Bened. Ant. pr. com fer. cum Ant. *Nolite timere* in laud. & Mis. quæ cum Gl. Cr. & Præf. de Ap. In 2. Vesp. com. fer. cum Ant. *O Oriens &c.* *Judicia Spiritualia cessant.*
22. Fer. V. De ea, C. Viol. ut in Psalt. & pr. de Temp. Adv. Invit. & Or. Dom. præc. Lect. & RR prop. Ad laud. & per hor. Ant. *De Sion &c.* Præc. fer. flex. gen. &c. Mis. Dom. præc. cum Orat. ut *ibi.* & Præf. com. In Grad. omitt. *Alleluia.* & V. seq. nec dic. Cr. Vesp. fer. ad Magnif. Ant. *O Rex &c.*
23. Fer. VI. De ea, C. Viol. Off. fer. Invit. & Or. ut *heri.* Lect. & RR prop. Ad laud. & per hor. Ant. *Constantes &c.* Ad Bened. Ant. *Ecce completa.* Præc. feri. Mis. ut *heri.* Vesp. fer. Ad Magnif. Ant. *O Emmanuel &c.*
24. Sab. Vigil. Nativ. D. N. J. C. *Jejun.* Ad Matut. Invit. pr. Hym. de Adv. Ant. & Psal. fer. cum Ant. & 3. Psal. *Bonum est &c.* (ne bis dicat. Psal. *Jubilare &c.* ad Mat. & laud.) Lect. de homil. & RR prop. Ad laud. & per hor. *Offic. sit ritu dupl.* Mis. pr. de Vigil. in C. Viol. in qua un. Or. & Præf. com. sine Gl. & sine Cr. in Grad. omitt. *Alleluia.* & V. seq. Prim. cum 3bus Psal. sine Præc. *Martyrolog. cum majori quam alias solemnitate legit.* Mis. Convent. post *quam.* Vesp. de Nativit. Dñi. *Missa Vat. priv. & Des. non dic. intra hanc Oct.* Post Vesp. Ant. *Alma Redemptoris &c.* V. Post Partum &c. Or. *Deus qui salutis &c.*



DECEMBER

tis &c. & dic. usq. ad 2. Vesp. Purif. inclusivè.  
 Hym. Compl. & alii ej. d. metri termin. cum  
 ✠ JESU tibi &c. usq. ad Vigil. Epiph. inclu-  
 sivè. Et ad Prim. in R. br. dic. Qui natus es.

25 **DOM. VACAN. NATIV. D.N.J.C.** dup.  
 1. Cl. cum Oct. C. A. In Off. omn. pr. Tres  
 Missæ dicunt, cum Gl. Cr. Præf. & Com-  
 munic. prop. In 1. Mis. ad Communic. dic.  
*Noctem Sacratissimam &c.* In 2. Mis. fit com.  
 S. Anastasiæ Mart. & in his duab. Missis non  
 fit neq. sumitur Purificat. neq. purificatoriò  
 extergit. Calix: dicuntur tamen Orationes  
 consuetæ, & digiti abluunt. in aliquo vase  
 ad hoc præparato. In 3. Mis. omn. de more:  
 & in ejus fine dic. Evang. Cum natus esset  
 JESUS &c. ex festo Epiph. In Miss. Sol-  
 lemnis dum in Symb. canit Chorus. ✠. Et in-  
 carnatus est, Celebrans cum SS. Ministris genu-  
 flectere debet, utroq. genu, super infimo gradu in  
 cornu Epistolæ facie ad cornu Evangelii conversa.  
 Post primam Missam cantatam in nocte, alias duas  
 successivè ante aurorã prohibuit S. R. C. celebrare.  
 Sicut & Sacerdotes privatas Missas (etiam uni-  
 cam) dicere non possunt ante auroram. Ita decla-  
 ratum est Romã. In 2. Vesp. com. S. Ste-  
 phani Protom. etiam in Eccl. pr.

26. Fer. II. **STEPHANI PROTOM.** dup. 2.  
 Cl. cum Oct. C. R. Off. un. Mart. & pr. loc.  
 com. Oct. Nativ. in laud. & Mis. quæ cum  
 Gl. Cr. Præf. & Communic. de Oct. Vesp.  
 de Nativ. Dñi, Ant. Tecum principium &c.  
 cum Psal. & rel. Ant. ut heri, (& sic per



de  
um  
u-  
es  
p-  
res  
m-  
ic.  
m.  
on  
riò  
nes  
ase  
ore  
ff-  
pl-  
n-  
m-  
in  
se.  
u. is  
re.  
ni-  
la-  
te-  
2.  
oc.  
mm  
sp.  
&c.  
per  
"

to  
com  
Nat  
27. F  
Cl.  
loc.  
& M  
tiv.  
noē  
28. F  
cum  
plur  
funt  
gnit  
&  
Glo  
Tr  
dica  
tem  
omn  
& c  
Ite  
Inn  
tiv  
29. F  
C.  
in  
Co  
len  
co  
30.  
Se



DECEMBER

tot. O& nisi aliter not.) à Cap. de S. Steph.  
com. S. Joann. Apost. & Evang. ac O&  
Nativit. Dñi.

27. Fer. III. **JOAN. Ap. & Evang.** dup. 2.  
Cl. cum O&. C. A. Off. de com. Ap. ac pr.  
loc. com. O&. Nativ. & S. Steph. in laud.  
& Mis. in qua omn. ut heri. Vesp. de Na-  
tiv. ut heri. à Cap. de S. Joan. com. SS. In-  
nocent. MM. ac O&. Nativ. & S. Steph.

28. Fer. IV. **INNOCENT. MM.** dup. 2. Cl.  
cum O&. C. Viol. Off. ut in pr. loc. & com.  
plur. MM. Ubi pro 2. Ant. 3. No&. dic. *Ipsi  
sunt &c* & omis&. *Te Deum laud. &c.* dic.  
9num R. com. O&avar. Nativ. S. Steph.  
& S. Joan. in laud. & Mis. in qua (omis&  
*Gloria in excelsis. Alleluia. & V. Sequen.*) dic.  
Tra&. Cr. Præf. Communic. de O& Bene-  
dicamus Dño, loco *Ite Missa est.* In Eccl. au-  
tem Cathedr. ratione Reliquiarum C. R. R. 9.  
omitt. & dic. *Te Deum laud. &c.* In Mis. Gl.  
& Grad. cum *Alleluia Cr. & in fine Missa dic.*  
*Ite Missa est* Vesp. de Nativ. à Cap. de SS.  
Innocent. com. S. Thomæ Ep. M. O&. Na-  
tiv. S. Steph. & S. Joan.

29. Fer. V. Thomæ Cantuar. Ep. M. Semid.  
C. R. Off. un. Mart. & pr. com. 4. O&avar.  
in laud. & Mis. quæ cum Gl. Cr. Præf. &  
Communic. de O&. Vesp. de Nat. v. sub ritu  
semid. à Cap. de Dom. inf. ejus, O&. ut, ibi  
com. S. Thomæ & 4. O&avar.

30. Fer. VI. De Dom. inf. O&. Nativ. Dñi.  
Semid. C. A. Off. ut in fest. & pr. loc. com.



D E C E M B E R

4. Octavar. in laud. & Mis. in qua omn. *ut heri*. Vesp. de Nativ. dup. à Cap. de S. Silvestro Pap. & Conf. com. Dom. & 4. Octavar.
31. Sab. Silvestri Pap. Conf. dup. C.A. Off. *ut in pr. com.* 4. Octavar. in laud. & Mis. in qua omn. *ut heri*. Vesp. de Circumcisione Dñi dup. *absq. ulla com.* Hodie & per tot. Annum 1775. Luna in Martyrologio pronuntiatur sub majuscula litera M.

Pro Collegiata S. Georgii Mart.

In Atce Cracoviensi.

A P R I L I S.

23. Sab. S. Adalber. *ut in Ordinario*. Vesp. de S. Georgio Mart. com. præc. tant.
24. Dom. 3. post Pasc. Georgii Mart. Patroni Titularis dup. 1. Cl. cum Oct. C. R. Lect. 1. N. *Fratr. debit.* reliq. pr. loc. 9. lect. & com. Dom. in laud. & Mis. quæ cum Gl. Cr. per tot. Oct. Præf. Pasc. Ult. Ev. Dom. In 2. Vesp. com. seq. tant. *ut in Ordin.*
25. Fer. II. Marci Evang. *ut in Ordinar.* nulla com. Octavar. S. Adalb. & S. Georgii *in tot. Offic.*
26. Fer. III. Cleti &c. MM. *ut in Ordin.* In laud. & Mis. com. Octav. S. Adalb. & S. Georgii. Vesp. de seq. com. nulla.
27. Fer. IV. Fest. Patrocinii S. Joseph Conf. dup. 2. Cl. C. A. (*sunt Dom. 3. post Pasc.* *ut in pr. com. nulla. in tot. Off.* In Mis. Gl. Cr. & Præf. Pasc. In 2. Vesp. com. tant. Oct. S. Adalber.



117  
l-  
a-  
in  
a  
hi  
m  
ar  
  
e  
hi  
. .  
&  
. .  
a  
. .  
n  
. .  
r.  
t  
r.  
s.

28. F  
tot.

29. F  
gli

30. S  
laud  
Geo  
per

1. D  
Ora

2.  
Ge

22. F  
Ve

23. F  
C.  
ext  
lect  
gil.

6. Fe  
Ve

7. Fe  
ex  
L.  
ad

8. Fe

2. Fe  
de



A P R I L I S

28. Fer. V. *Ut in Ordin. com. S. Georgii in tot. Off.*  
 29. Fer. VI. *Ut in Ordin. com. Oct. S. Georgii ut heri.*  
 30. Sab. *Ut in Ordin. com. Oct. S. Georgii, in laud. & Mis. Vesp. ut in Ordin. com Oct. S. Georgii ut in 1. Vesp. festi. & Oct. S. Adalb. per pr. Ant. ac Dom.*

M A J I U S

1. DOM. 4. p. Pasc. Philippi & Jacobi *ut in Ordin. com. in laud. & Mis. S. Georgii. In 2. Vesp. com seq. ut in Ordin. & Oct. S. Georgii. item Dom. & S. Sigismundi Mart.*

J U N I U S

22. Fer. IV. *Crac. Julianæ Virg. ut in Ordin. Vesp. de eod. fest. com. seq.*  
 23. Fer. V. Vigil Nerei & Soc. MM. Semid. C. R. (12. Maji.) *Off. de com. plur. MM. ext. Temp. Pasc. Lect. de Scrip. rel. pr. 9. lect. & com. Vigil. Suffr. In Mis. 2. Or. Vigil. 3. A cunctis. Vesp. ut in Ordin.*

J U L I U S

6. Fer. IV. Oct. SS. Ap. *ut in Ordin. In 2. Vesp. com. seq.*  
 7. Fer. V. Venantii M. Semid. C. R. (21. Maji ex 18. ejusd.) *Hym. Vesperar. jung. Hym. Mat. L. 1. N. de Scrip. 2. prop. 3<sup>ti</sup> Si quis venit ad me. Suffr. Vesp. à Cap. de seq. Suffr.*  
 8. Fer. VI. Ubiqu. Elisabeth. *ut in Ordin.*

S E P T E M B E R

2. Fer. VI. Steph. *ut in Ordin. Vesp. à Cap. de seq. Suffr.*



OCTOBER

3. Sab. Mariæ Magdal. de Pazzis Virg. Semid.  
C. A. (27. Maji) L. 1. N. de Scr. rel. pr.  
loc. *Suffr. Vesp. ut in Ordin.*

OCTOBER

15. Sab. Hedvig. *ut in Ordin.* Vesp. de Dedic.  
Eccl. Colleg. S. Georgii com. Dom. *tant.*
16. Dom. 21. p. Pent. 3. *sbrits.* Dedicat. Eccl.  
Colleg. S. Georgii Mart. dup. 1. Cl. cum  
Oâ. C. A. Off. *ut in comm. Dedic. Eccl. 9. l.*  
& com. Dom. in L. & Mis. quæ cum Gl.  
Cr. *per tot. Oâ. Præf. de Trin. Ult. Ev. Dom.*  
In 2. Vesp. com. seq. *ut in Ordin. & Dom.*
17. Fer. II. Angelorum, *ut in Ordin.* com. in  
L. & Mis. *tant. Oâ. Dedic.*
18. Fer. III. Lucæ *ut in Ordin.* In tot. OF.  
*nulla com. Oâ. Dedic.*
19. & 20. *Ut in Ordin.* com. Oâ. Dedic. in  
L. & Mis. ac Cr. Vesp. de eod. fest. à Cap.  
de S. Teressia Virg. com. præc. & Oâ. De-  
dic. item S. Hilarionis Ab. & SS. Urtulæ  
&c. VV. MM.
21. Fer. VI. Teressia Virg. dup. C. A. (16. buj.)  
*l. pr. ex 15. ejusd.* Ad Mat. Hym. pr. Ad laud.  
*ex 1. Vesp.* L. 1. N. de Scr. rel. pr. loc. 9.  
lect. S. Hilar. com. Oâ. Dedic. & S. Hilar.  
ac SS. VV. MM. in L. & Mis. quæ cum Gl.  
Cr. & Præf. com. In 2. Vesp. com. Oâ.  
Dedic.
22. Sab. De 7. die inf. Oâ. Dedic. Semid.  
C. A. Off. *ut in fest. & pr. loc. 7. die De-*  
dic. In Mis. Gl. 2. Or. *Concede.* 3. Eccl. v.  
pro Pap. Vesp. *ut in Ordin.* de seq. com. Oâ.  
Dedic. *ut in 1. Vesp. festi & Dom.* 23.



OCTOBER

23. Dom 22. p. Pent. 4. *gbris.* S. Joan. Cant  
*ut in Ordin.* 9. lect. Dom. com. O&. Dedic.  
 & Dôm. in L. & Mil. in qua *ut in Ordin.* In  
 2. Vesp. com. seq. *ut in Ordin.* & O&. De-  
 dic. ac Dom.

24. Fer. II. Raphaélis *ut in Ordin.*

30. Dom. 23. p. Pent. 1. *gbris.* O&. S. Joan.  
 Cant. *ut in Ordin.* In 2. Vesp. com. Dom.  
 & seq.

31. Fer. II. Vigil. Margaritæ Scot. Reg. Semid. C. A. (10. Junii) L. 1. N. de Scr. rel.  
 pr. loc. 9. l. & com. Vigil. in laud. *Suffr.*  
 In Mil. Gl. 2. Or. Vigil. 3. *A cunctis.* Ult.  
 Ev. Vigil. Vesp. *ut in Ordin.*

NOVEMBER

28. Fer. II. Felicis &c. *ut in Ordin.* In 2. Vesp.  
 com. seq. & fer. ac S. Saturnini.

29. Fer. III. Vigil. Alexii Conf. Semid. C. A.  
 (17. Julii) *V. hym. mut.* L. 1. N. de Scr. rel.  
 pr. loc. com. fer. & S. Saturnini. In Mil.  
 Gl. 2. Or. fer. 3. Vigil. 4. S. Saturnini. Ult.  
 Ev. Vigil. Vesp. de seq. *ut in Ordin.*

30. Fer. IV. Andreæ Ap. *ut in Ordin.* In 2.  
 Vesp. com. seq. & fer.

DECEMBER

1. Fer. V. Henrici Imper. Conf. Semid. C. A.  
 (24. Julii.) *V. hym. mut.* L. 1. N. de Scr. rel.  
 pr. loc. com. fer. In Mil. Gl. 3. Or. *Deus*  
*qui de B. M.* Vesp. à Cap. de seq. com. præc.  
 & fer.

2. Fer. VI. Bibianæ *ut in Ordin.*

16. Fer. VI. Quat. Temp. Eulebii *ut in Ordin.*  
 L Vesp.



DECEMBER

- Vesp. à Cap. de seq. com. præc. & fer.  
 17. Sab. Quat. Temp. Dionysii &c. MM. Semid. C. R. (9. 8bris.) L. 1. N. Fratr. debir. rel. pr. loc. 9. l. & com. fer. cum Ant. & Or. pr. In Mis. Gl. 3. Or. *Deus qui de B. M.* Ult. Ev. fer. Vesp. à Cap. de Dom. 4. Adv. Ant. ad Magnif. *O Sapientia.* com. præc.  
 19. Fer. II. Expect. Partus *ut in Ordin.* In 2. Vesp. com. seq. & fer.  
 20. Fer. III. Vigil. Didaci Conf. Semid. C. A. *Y. hym. mut.* (13. 9bris.) L. 1. N. de Scr. rel. pr. loc. com. fer. cum Ant. *Consurge.* De Vigil. nihil. In Mis. 2. Or. fer. *ex Dom. præc.* 3. Vigil. Ult. Ev. Vigil. Vesp. de seq. *ut in Ordin.* com. fer. cum Ant. *O Clavis.* Or. Dom. præc. *cætera ut in Ordin.*

Notanda quædam scitu necessaria.

**F**esta, in quibus Synodus Provincialis Gnesnensis in A. D. 1628. celebrata, mandat ut populus audiat Missam, sunt sequentia, ex eadem Synodo. Transfigurationis Domini, Præsentationis B. M. V. & ad Nives, Divisionis Apostolorum, Petri ad Vincula, Conversionis S. Pauli, SS. Marci & Lucæ Evangelistarum, Gregorii, Augustini, Ambrosii, Hieronymi, Eccl. Doctorum, Elisabeth. & Hedvigis. *Hæc autem Constitutio non est præcepti, sed Consilii tantum.*

In Benedictione Aquæ v. g. diebus Dominicis pro aspersione populi debet Sacerdos (*inferior enim Presbytero v. g. Diaconus non potest bene-*

benedic  
 Pontas  
 & du  
 etas  
 modu  
 mel,  
 mul N  
 P. 4.  
 ad Rit  
 In  
 uno  
 in Gr  
 quiesca  
 nume  
 Domin  
 Tit.  
 Co  
 popul  
 per,  
 Viridi  
 dictio  
 munic  
 cum  
 praxin  
 Comm  
 no 23.  
 M  
 die in  
 vitas  
 In



benedicere solemniter sine nota Irregularitatis, juxta Pontas Theologum insignem) stare aperto capite; & dum sal immittit, debet tres Cruces distinctas formare, ad quamlibet imitando sal in modum Crucis in Aquam, (Et non tantum semel, unam Crucem formando ad omnia simul Nomina SS. Trinitatis prolata.) Ita Merati P. 4. Tit. 19. n. 6. & Baruffald. in Comment. ad Rit. Rom. n. 40.

In Missa de Requiem, sive hæc dicatur pro uno sive pro pluribus Defunctis, in Introitu, in Graduali, in Agnus Dei, in fine Missæ Requiescant in pace, semper & absolute dicitur in numero plurali, Requiem æternam Dona eis Domine. Ita Missale Romanum Merati Part. 2. Tit. 11. n. 11. & Tit. 13. n. 4. & 6.

Communio dum extra Missam distribuitur populo, melius fit in Stola albi coloris semper, quam in alterius coloris v. g. Rubri v. Viridis. Ita Merati P. 2. Tit. 10. n. 31. Benedictio verò Populi post distributionem Communionis, debet fieri manu dextra, non autem cum Pyxide in qua est S<sup>an</sup>ctum, (Et contrariam praxim hoc est benedictionem Populi cum Pyxide post Communionem distributam, improbat Merati loc. cit. n. 23. & Baruffald. Tit. 24. n. 22.)

### Decreta S. R. C.

**M**issæ duæ ejusdem Sancti immediate una post aliam non debent cantari eadem die in Ecclesia, in qua celebratur ejus festivitas S. R. C. 3. Aug. 1652.

In Oratione A cunctis & in Suffragiis. proponen-



ponendus est S. Joseph Apostolis Petro & Paulo, ut præscribitur in Litanis majoribus. S. R. C. 11. *Maji 1743.*

Quando Episcopus assistit cum Cappa Missæ Solemni, thurificandus est Celebrans finito Evangelio non verò Episcopus, quia non est paratus pluviali. S. R. C. 4. *Aug. 1663.*

De Sancto cujus insignis Reliquia habetur, potest fieri Officium duplex, minus, in Ejus Festo (ut v. g. in Translatione S. Stanislai in Cathedrali Ecclesia.) S. R. C. 23. *Novemb. 1602.*

### De Missa Votiva *Rorate* ex antiqua in Regno Poloniae per totum Adventum devotione.

Quam devotionem imprimis à Premislao Pio Duce Polnaniensi (qui obiit Anno 1257.) Polnaniæ cæptam, deinde à Boleslao Pudico imitatione propagatam, circa Ann: 1270. refert ex Bzovio & Nakielscio P. Bielecki S. J. *Conc: pro Dom. 1. Advent.* Unde septem Candelæ ardentes, quas olim ex unoquoq; Statu, Singulares Viri, testantes se nomine omnium paratos esse viva fide ad Adventum Domini, ante inchoationem Missæ Votivæ *Rorate* Dñicâ imâ Adventus in Altari collocabant, septem Status Republicæ designant. Quæ Missa Votiva dicta *Rorata* huic tempori conveniens, in honorem Deiparæ Virginis instituta fuisse & cum concursu Populi celebrari consuevisse, per Synodum Provincialem Petricoviæ celebratam, confirmata in An: 1628. ut singulis diebus, eadem summo mane celebratur,



bretur, & à Paulo V. approbata. Missæ isti-  
us varius est Ritus, in quibusdam enim Ec-  
clesiis, cantatur Ritu Missæ Votivæ Solemnis,  
cum Gloria & Credo, ac unica Oratione; in  
aliis Ritu Missæ Votivæ privatæ, sine Gloria.  
(nisi in Sabbato.) juxta Rubr. Mis. in aliis au-  
tem per modum Missæ Votivæ nec solemn-  
is, nec privatæ, cum cantetur cum Gloria. sed  
sine Credo, aut cum Gloria & Credo sed cum  
commemoratione Dominicæ vel ferix. Alibi  
verò in Dominicis tantum cum Credo, aliis  
autem diebus sine Credo, sed directè contra  
Rubricas Missalis. Ideo propter observandam  
Uniformitatem Ritûs, optatur ut hæc landa-  
bilis consuetudo, semel introducta & recepta  
in Ecclesia, cantandi Missam Votivam *Rorate*,  
singulis diebus, per totum Adventum in om-  
nibus Ecclesiis, *aquali Ritu*, scilicet per mo-  
dum Missæ Votivæ nec solemn-  
is nec privatæ, cum cantetur cum Gloria sine Credo à vetu-  
stissimis temporibus, (*& ita in usu ab immemo-  
rabili tempore dignoscitur in Polonia*) continuanda  
servetur, cum commemorationibus devotioni  
antiquæ competentibus juxta Rubr. Mis. uti, in  
Ecclesia Cathedrali practicatur. Circa com-  
memorationes in hac Missa Votiva faciendas,  
hæc Regula observanda est, v. gt. In Dom.  
Adventus post Gloria 2. Or. erit Dom. 3. de  
Spir. Sancti 4. Eccl. v. pro Pap. Aliis diebus,  
si occurrat Festum, sive dup. sive semiduplex  
2. Or. erit festi. (a) 3tia fer. Si autem fa-  
cienda sit commemoratio alicujus festi sim-  
plicis occurrentis, de eo 4ta erit, 5ta de Spir.  
San.



San. 6ta Eccl. v. pro Pap. Præf. B. M. cum  
V. Et Te in Veneratione &c.

NB. (a) 2. *Or. erit festi.* In Ecclesiis enim  
ubi cantatur Missa Conventualis (sive Parochi-  
alis) de Festo, ibi non debet fumi in Voti-  
vis in cantu fundatis *Oratio festi.* (secus in pri-  
vatis) juxta sequens Decret: Dum præter Missam  
Conventualem (vel Parochialem) cantatur Missa  
Votiva ex fundatione, in hac Missa non de-  
bet fieri commemoratio festi, de quo cantatur  
Missa Conventualis (vel Parochialis) S. R. C. 23.  
Junii 1736.

Quidam afferunt in Festis B. M. V. Imma-  
cul. Conceptionis, Domus Lauretanæ, Expe-  
ctationis Partus, Missam festivam Conception-  
is, & aliorum Festorum B. M. V. esse sub-  
stituentiam cum *Gloria* & *Credo* loco Missæ Voti-  
væ *Rorate*: sed sublatò quolibet alio assertò  
difformi, quarumlibet Ecclesiarum usu, sive  
consuetudine introducta, servetur solitum-  
Eadem Missa Votiva *Rorate* summo manè de-  
cantari debet. tantùm in illis Festis B. M. V.  
Præfationis mutatur; & dicitur in Festo Con-  
ceptionis & per ejus Octavam. *Et Te in Con-  
ceptione &c.* in aliis festis B. M. ut in Directo-  
rio notatur.

In Ecclesiis minoribus, ubi unus tantùm  
Sacerdos, tunc in Dominis & Festis Cele-  
bribus debet cantari Missa de Dominica aut  
de Festo statuatâ horâ & Missa *Rorate* debet  
omitti. S. R. C. 9. Xbris 1634.

Missa *Rorate* summo manè celebratur, ubi  
non est Aurora physicè pro licita Missarum  
celebra-



celebratione, attendatur ea moraliter & politicè, quando scilicet terminari solet hominum quies, & inchoari labor, juxta probatam Regionum consuetudinem. S. R. C. 18. 7bris & 2. Novemb. 1634.

Etsi cum concursu populi cantetur ab immemorabili tempore in Adventu Dñi, singulis diebùs Votiva B. M. V. quæ vocatur *Rorate* instituta à Concilio Provinciali, ut est in Regno Poloniæ à Paulo V. approbata, non est tamen recensenda inter Missas Votivas pro re gravi vel pro publica causa, sed haberi duntaxat poterit, ut mera populi devotio. S. R. C. 29. Jan. 1752.

## CATALOGUS

### PRÆLATORUM & CANONICORUM ECCLESIAE CATH. CRACOVENSIS.

Decanus Josephus Niewieściński,  
Archidiaconus Josephus Chyczewski.  
Præpositus Ferdinandus Kicki,  
Scholasticus Franciscus Czerny,  
Primicerius Michæl Sołtyk,  
Custos Michæl Komecki,  
Coadjutor *Custodia* Franciscus Ossowski,  
Cancellarius Josephus Gorzeński,  
Josephus Załuski, *Episcopus Kijoviensis*,  
Valentianus Pruski,  
Christophorus Szembek, *Coadjutor Episcopus  
parvus Culmensis; Dux Sielunensis.*  
Ignatius Bieńkowski, *Judex Surrogatus.*  
Andreas Ankwicz,

Fran-



Franciscus Potkański, *Suffraganeus Officialis  
Generalis Cracoviensis.*

Dominicus Kiełczewski *Suffraganeus Chetm.*

Theodorus Granowski,

Nicolaus Wybranowski,

Georgius Dobrzański,

Adamus Przerębski, *Custos Coronarum Re-  
gni, Abbas Andreoviensis.*

Cajetanus Sołtyk,

Venceslaus Sierakowski,

Josephus Szaniawski,

Leonardus Kiełczewski, *Archi-Presbyter  
B. M. V.*

Adamus Łętowski,

Thomas Michałowski,

Josephus Olechowski, *Auditor Curia.*

Casimirus Bodurkiewicz,

Timotheus Gorzeński,

Josephus Rybiński,

~~Antonius Zołędziowski, S. T. D.~~

Josephus Cantius Wodzicki, *Abbas Clara  
Tumba.*

Casimirus Ostrowski,

Ignatius Grodzicki,

Gaspar Pałczyc,

Andreas Lipiewicz. *U. J. D.*

## E L E N C H U S

*Cleri vita functi Diacesis Cracoviensis 1772.*

18. Jan. Andreas Mroziński Colleg. SS. OO.  
Canonicus lumine Oculorum privatus in  
Confessionali Collegiatæ Sandomiriensis sedu-  
lus Pœnitentiarius Ann. ætatis 83.



3. *April.* Antonius Gałczyński Eccl. Cathed. Gracov. Præbendarius S. Crucis.
2. *Septemb.* Josephus Dembinski U. J. D. Coll. OO. SS. Canonicus, in Stryzow Curatus crudeliter occisus.
4. *Septemb.* Jacobus Karczewski Vice-Deca. Colleg. Opatovien. Ann. ætatis 55.
- Eadem die Josephus Lelitowski in Dzierzna Poręba Curatus.
- 8bris Stanislaus Dzwawzewski Phiæ Doct. Eccl. Parochialis Bochnen. Concionator, Anno ætatis 69. Mensium 7.
9. 8bris Antonius Dąbrowiki in Trzczenica Curatus.
8. 8bris Martinus Maciągiewicz Vic. Eccl. in Woźniki.
2. 9bris Adalbertus Łopatkiewicz in Czermina Decanatus Jaslenis Curatus.
9. 9bris Adalbertus Foksienski in Niewodą Curatus Ann. ætatis 79.

1773.

4. *Jan.* Blasius Krużel Vicarius in Zabno Ann. ætatis 40. Sacerdotii 15.
1. *Febr.* Stanislaus Szczygielski Eccl. in Jan-kowice Decanatus Zawichosten. Curatus.
5. *Febr.* Joannes Radwański Archidiaconus, & Officialis Sandomiriensis, in Rakow Præpositus Ann. ætatis 70. & 3um Mensium Sacerdotii 46.
16. *Febr.* Stanislaus Sarodzieyski Eccl. Coll. OO. SS. Vice-Custos. Anno 42.
3. *Martii* Josephus Szymański Vic. Eccl. Col-leg.

M

leg.

leg. Scarbimirien. Ann. ætatis 46. Sacerdotii 21.

9. M. Jacobus Marciszowski U. J. D. & Prof. Canonicus Cath. Crac. Judex Surrog. Colleg. OO. SS. Primicerius, in Koniusz & Pobiedr Curatus. Anno ætatis suæ 54. Mens. 6. laboris Academici 37. Rector Universitatis Crac. sexies,
17. Bartholomæus Betleemski Psalterista Eccl. Cath. Crac. Ann. ætatis 66.
1. April. Jacobus Lewis in Mucharz Curatus Ann. ætatis 62.
13. Valentinus Xiężarski in Kamienica Decanatus Sandecensis 24. Annorum Curatus, ætatis suæ 59.
15. Maji. Thomas Burdzieński Curatus & Decanus Foraneus Zmigrodensis.
- Eadem die Joannes Sowiński Mansionarius Eccl. Cath. Cracov. Ann. ætatis 58. Sacerdotii 34.
30. Maji. Joannes Cantius Dulembski in Rokitno Curatus Ann. ætatis 60.
12. Julii. Joannes Rożański Præbend. & Vicarius Eccl. in Krzęcice.
7. Augusti Antonius Smolikowski Præbendarius Vadovicensis.
8. 7bris Laurentius Madey in Grodziec Parochus. Anno 22. ætatis 60.

Hi pium à Confratribus implorant suspirium.



LUNA



# LUNATIONES

Ad Annum 1774.

## JANUARIUS.

7. *Januar. Decr. ejusd. h. 7. m. 3. post occas. Solis.*  
12. *Novilin. Febr. h. 10. m. 9. ante merid.*  
19. *Cresc. Febr. h. 4. m. 39. post merid. Pars 2da hyemis.*  
27. *Plenil. Febr. h. 8. m. 13. post occ. Solis.*

## FEBRUARIUS.

4. *Febr. Decr. ejusd. h. 4. m. 24. post med. noct.*  
10. *Novil. Martii h. 10. m. 11. ante merid.*  
18. *Cresc. Martii h. 1. m. 21. post merid. Pars 3tia hyemis.*  
26. *Plenil. Martii h. 11. m. 58. ante merid.*

## MARTIUS.

5. *Martii Decr. ejusd. h. 11. m. 54. ante merid.*  
12. *Novil. April. h. 11. m. 26. ante merid.*  
20. *Cresc. April. h. 9. m. 53. manè. Æquinoctium Vernum h. 1. m. 58. post merid. Pars 1ma Veris.*  
28. *Plenil. April. h. 0. m. 49. post merid.*

## APRILIS.

3. *Decr. ejusd. h. 6. m. 34. post occas. Solis.*  
11. *Novil. Maji h. 1. m. 53. post med. noct.*  
19. *Cresc. Maji h. 4. m. 31. post med. noct.*  
20. *April. h. 2. m. 55. post med. noct. Pars 2da Veris.*  
26. *Plenil. Maji h. 10. m. 56. ante merid.*

## MAJUS.

3. *Decr. ejusd. h. 1. m. 35. post med. noct.*  
10. *Novil. Junii h. 4. m. 45. post merid.*  
18. *Cresc. Junii h. 8. m. 15. post occas. Solis.*

21. Maji h. 3. m. 49. post med. noct. Pars 3tia Veris.

25. Plenil. Junii h. 6. m. 45. ante occas. Solis.

### JUNIUS.

1. Junii Decr. ejusd. h. 9. m. 55. manè.

9. Novil. Julii h. 7. m. 45. manè.

17. Cres. Julii h. 8. m. 40. manè.

21. Junii h. 0. m. 42. post merid. Solstitium Ver-  
num. Pars Ima Æstatis.

24. Plenil. Julii h. 1. m. 24. post med. noct.

30. Decr. Julii h. 8. m. 31. post occas. Solis.

### JULIUS.

8. Julii Novil. Augus. h. 10. m. 38. ante med. noct.

16. Cres. Augus. h. 5. m. 54. post merid.

22. Julii h. 11. m. 42. ante med. Noct. Pars 2da  
Æstatis.

23. Plenil. Augus. h. 8. m. 10. manè.

30. Decr. Augus. h. 9. m. 46. manè.

### AUGUSTUS.

7. Aug. Novil. 7bris h. 1. m. 16. post merid.

15. Cres. 7bris h. 0. m. 53. post med. noct.

21. Plenil. 7bris h. 4. m. 19. post merid.

23. Augus. h. 6. m. 5. manè. Pars 3tia Æstatis.

29. Decres. 7bris h. 1. m. 54. post med. noct.

### SEPTEMBER.

6. 7bris Novil. 8bris h. 3. m. 15. manè.

13. Cres. 8bris h. 6. m. 47. manè.

20. Plenil. 8bris h. 2. m. 46. post med. noct.

23. Septemb. h. 2. m. 25. post merid. Æquinocti-  
um Autumnale. Pars Ima Autumni.

27. Decres. 8bris h. 8. m. 26. post occas. Solis.

### OCTOBER.

5. 8bris Novil. Novemb. h. 4. m. 21. post merid.



12. Cresc. Novembr. h. 6. m. 6. post merid.  
 19. Plenil. Novemb. h. 3. m. 48. post merid.  
 23. Octob. h. 10. m. 9. ante merid. Pars 2da  
 Autumni.

27. Decresc. Novemb. h. 4. m. 28. post merid.  
 NOVEMBER.

4. Novemb. Novil. Xbris h. 4. m. 13. manè.  
 10. Cres. Xbris h. 8. m. 31. in nocte.  
 18. Plenil. Xbris h. 7. m. 35. manè.  
 22. Novemb. h. 6. m. 7. manè. Pars 3tia Au-  
 tumni.

26. Decr. Xbris h. 0. m. 20. post merid. ■  
 DECEMBER.

3. Xbris Novil. Januar. h. 3. m. 13. post merid.  
 10. Cresc. Januar. h. 6. m. 39. manè.  
 18. Plenil. Januar. h. 1. m. 39. post med. noct.  
 21. Xbris h. 6. m. 14. post occas. Solis. Solstitium  
 hyemale. Pars 1ma hyemis.  
 26. Decres. Jan. h. 6. m. 3. manè.



# T A B U L A

*Ortus & Occasus, ad informandum Cursum Horo-  
logiorum inseriens pro Eleuatione Poli 50. graduum*

JANUARIUS, FEBRUARIUS, MARTIUS,

D <small>ies</small>	ORT.			OCC.								
	H.	M.	H. M.	H.	M.	H. M.						
1	8	2	3	58	7	27	4	23	6	38	5	22
5	7	59	4	1	7	20	4	40	6	30	5	30
10	7	55	4	5	7	12	4	48	6	23	5	39
15	7	50	4	10	7	3	4	57	6	11	5	49
20	7	44	4	16	6	7	5	4	6	1	5	58
25	7	37	4	23	6	47	5	13	5	52	6	8

APRILIS, MAIUS, JUNIUS,

D <small>ies</small>	ORT.			OCC.								
	H.	M.	H. M.	H.	M.	H. M.						
1	5	39	6	22	4	46	7	14	4	5	7	55
5	5	32	6	28	4	40	7	20	4	2	7	58
10	5	22	6	38	4	32	7	28	3	49	8	1
15	5	13	6	47	4	16	7	34	5	56	8	4
20	5	4	6	56	4	19	7	41	3	56	8	4
25	4	57	7	3	4	12	7	48	3	56	8	4

JULIUS, AUGUSTUS, SEPTEMBER,

D <small>ies</small>	ORT.			OCC.								
	H.	M.	H. M.	H.	M.	H. M.						
1	5	57	8	3	4	27	8	22	5	18	6	42
5	4	0	8	0	4	35	8	26	5	28	6	32
10	4	4	7	57	4	43	7	29	5	35	6	65
15	4	8	7	52	4	41	7	9	5	47	6	33
20	4	12	7	48	5	59	7	1	5	54	6	11
25	4	19	7	41	5	7	7	53	6	6	5	54

OCTOBER, NOVEMBER, DECEMBER

D <small>ies</small>	ORT.			OCC.								
	H.	M.	H. M.	H.	M.	H. M.						
1	6	35	5	54	7	12	4	48	7	54	4	64
6	6	25	5	35	7	20	4	40	7	53	4	28
12	6	36	5	20	7	30	4	30	8	2	3	55
18	6	47	5	13	7	39	4	23	8	4	3	55
24	6	58	5	1	7	47	4	13	8	4	3	76
30	7	59	4	51	7	52	4	8	8	3	3	6





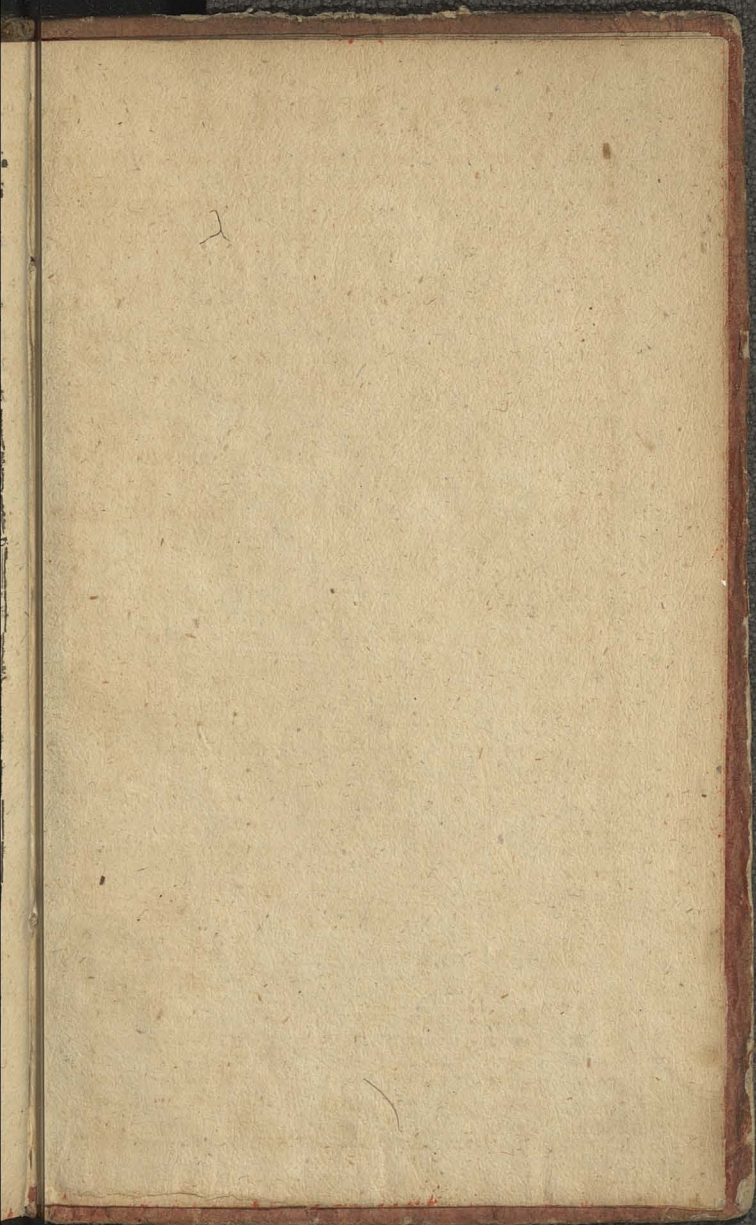

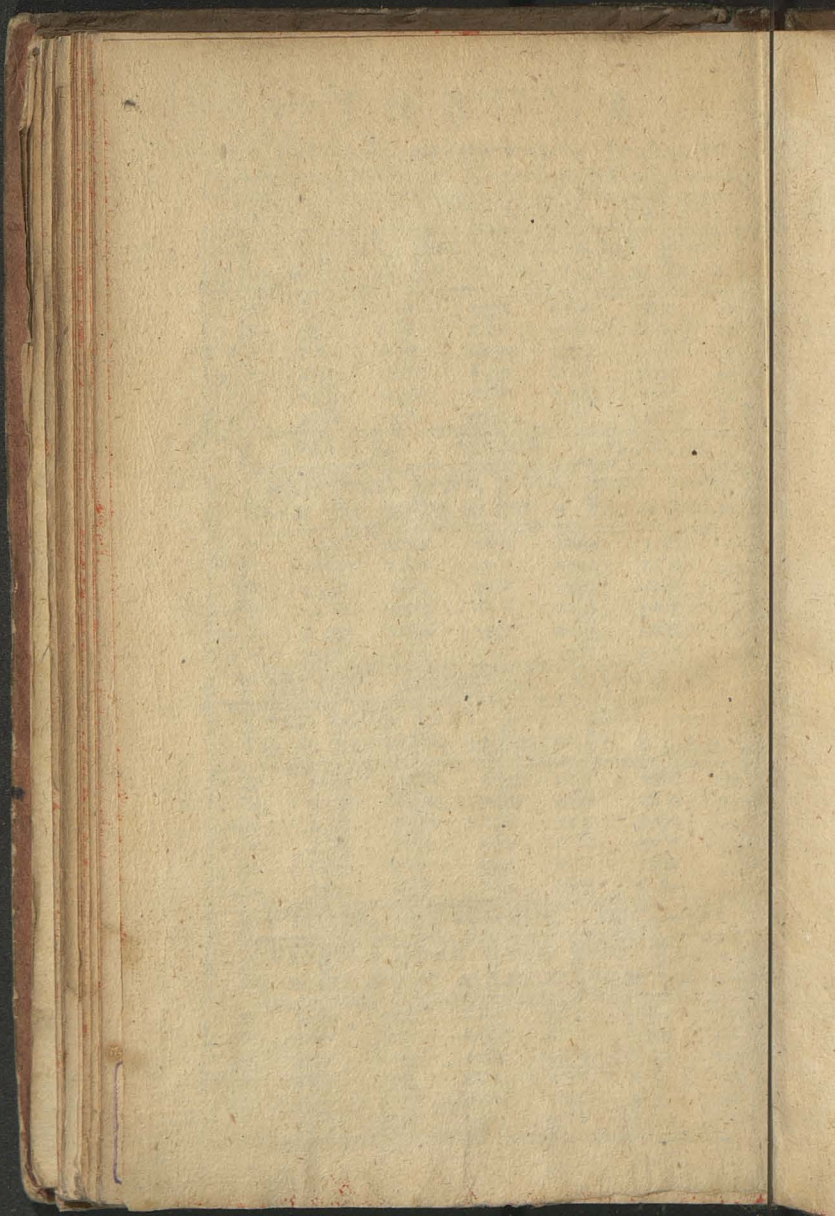



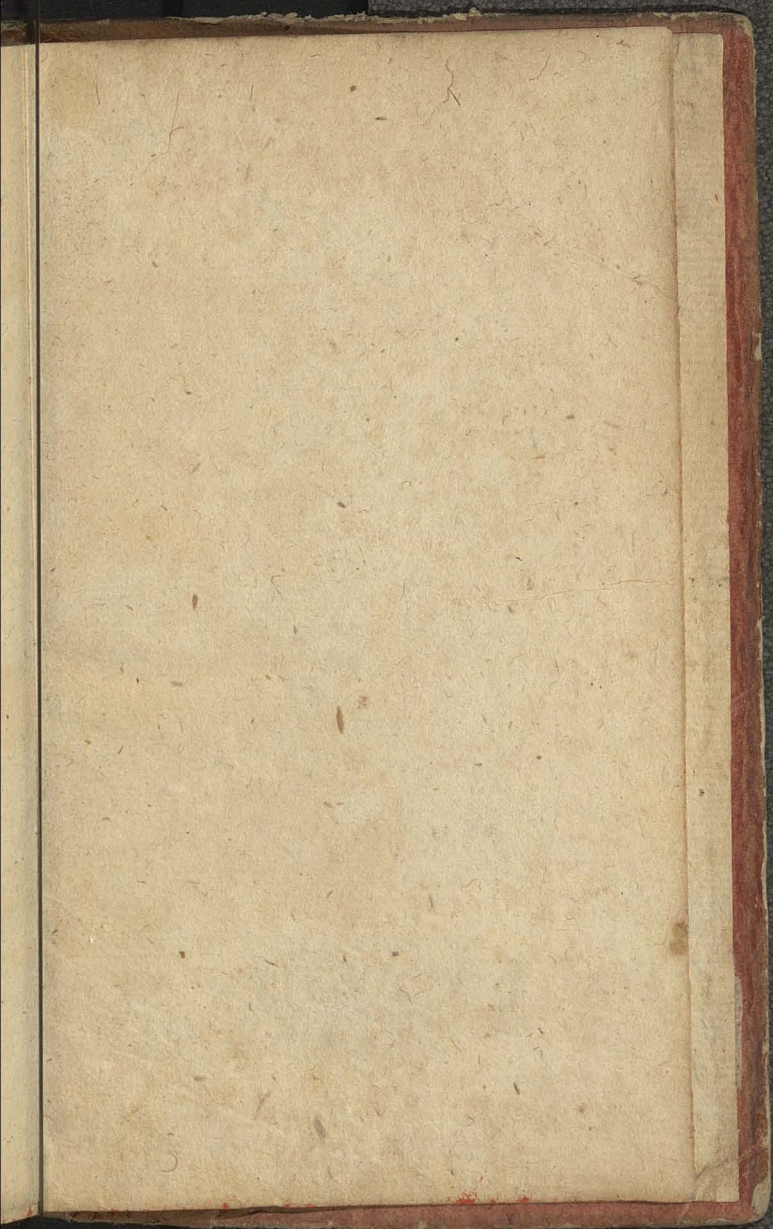

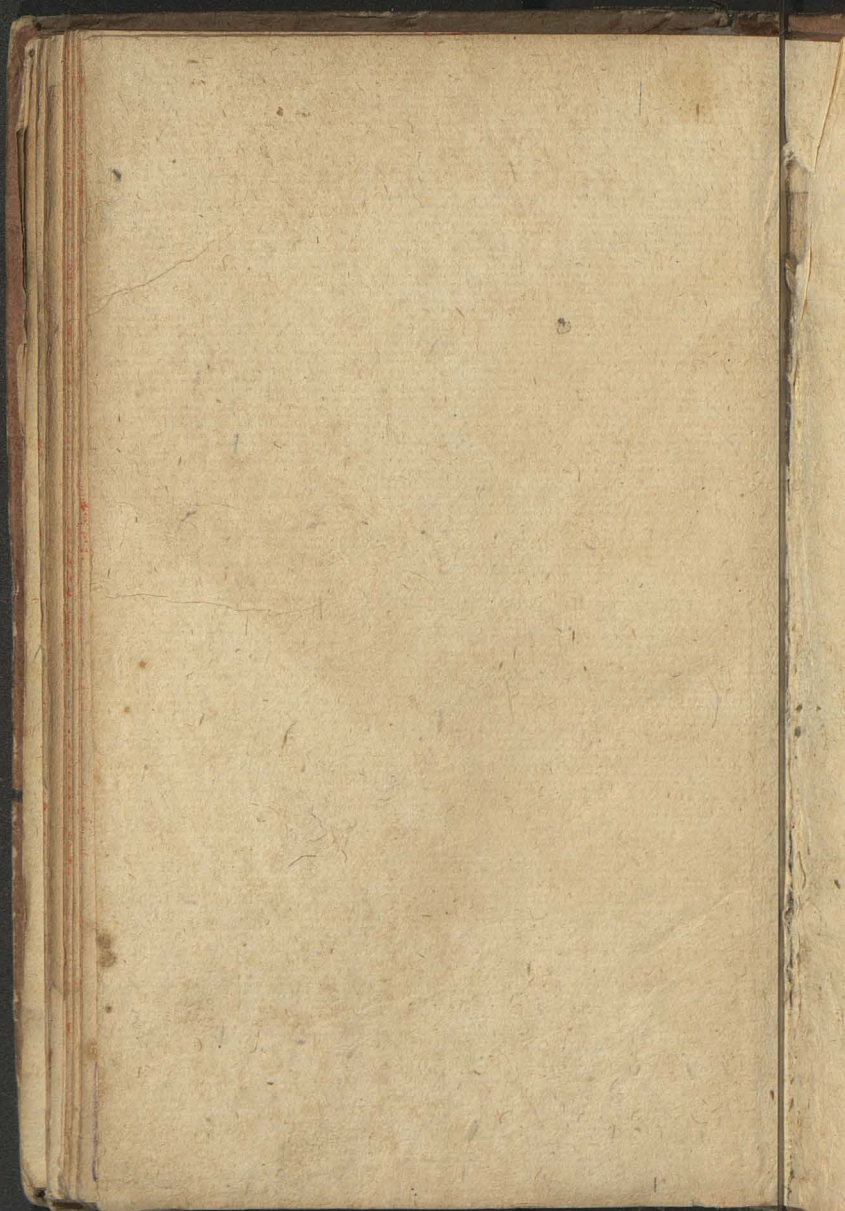



Biblioteka Jagiellońska



stdr0018684

