



BIBLIOTHECA  
UNIV. JAGELL.  
CRACOVIENSIS

Mag. St. Dr.

komp.

7505  
6776

Czasopismo

I

Reim.

114.

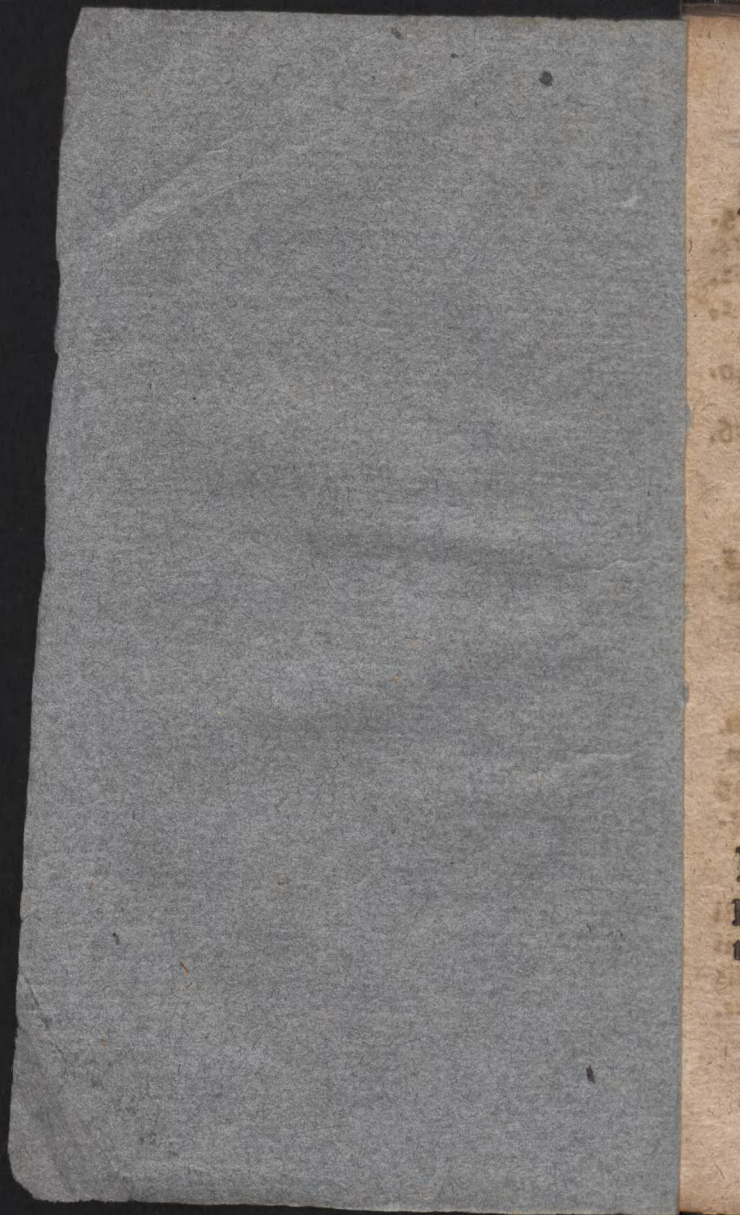



**DIRECTORIUM**  
**DIVINI OFFICII**  
**JUXTA RITUM MONASTICUM**  
**PERSOLVENDI**

Conformiter ad Rubricas Breviarii &  
Missalis Monastici ac Decreta S. R. C.

**IN COMMODUM**  
**MONACHORUM**  
**SUB REGULA**

**SS.P.N. BENEDICTI**

*Congregationis Benedictine SS. Crucis.*  
*Item Monialium Stayniatensium.*

**JUSSU ET AUTHORITY**

**ILLUSTRISSIMI REVERENDISSIMI D. D.**

**JOSEPHI NEPOM:**

**NIEGOLEWSKI**

Div: vocat: Abbatis Calvom: Can: Ca-  
thedr: Crac. Equit: Ord: S. Stanislai,  
Congr: Bened: Præsid: Gener.

*In Annum Domini MDCCCV.*

**ORDINATUM**

## ANNUÆ REVOLUTIONES.

**A Nacali SS. P. N. BENEDICTI**

Annus.	1325.
Ab Exordio Ordinis Benedic:	1284.
A Felici obitu SS. P. BENEDICTI	1162.
A Confirmat. Regulæ & Ordin.	1211.
Ab Adventu Monach. Benedicti- norum in Poloniam.	840.
Ab ultima Erect. Congr. Ben. Pol. p. Clem. XI. P. M.	96.
Pontificatus SS. D. N. Pii VII.	

## CYCLORUM NUMERI.

Aureus Numer. 1.	Lit. Domin.	F.
Epacta	Martyr.	G.
Ind. Romana VIII.		

## FESTA MOBILIA.

Dom. Sept. 10. Febr.	Pentecost. 2. Jun.	
Dies Ciner. 27. Febr.	Corp. Xci. 13. Jun.	
Pascha - 14. Apr.	Dom. 1. Pent. 25	
Ascensio - 23. Maji	Do. 1. Adv. 1. Dec.	

## QUATUOR TEMPORA.

In Vere	-	-	6.	8.	9.	Martii
In Estate	-	-	5.	7.	8.	Junii
In Autumno	-	-	18.	20.	21.	7bris
In Hyeme	-	-	18.	20.	21.	1obris.

JA.



C. P. H. u  
I



JANUARIUS Dier. XXXI.

1. ✠ III. Circum. D. dx. 2. Cl. CA. om. ibi. com: n. Cr. Pr. &c. de Nat: In V. com: seq. tr.
2. IV. Oct. Steph: M. dx. CR. om. ibi. com: oct. in L. & M. Cr: Pr. tr. de Nat: V. a Cap: de seq. com: præc. & Innoc.
3. V. Oct. Joan: Ap. dx. CA. om. ibi. com: Innoc: in L. & M. Cr. Pr. Ap. in V. com: seq.
4. VI. Oct. Innoc: dx. CR. om. ibi. in M. ibi. not. In V. com: Vig. & Simp.
5. Sab: Vig. Ep. de ea sdx. CA. om. not. sub Ribr. Si vero hzc Vig. non venerit &c. com: Simp. in L. & M. Gl. 3. or. de Ba. Pr. tr. de Nativ: V. de seq. com: n. hodie & p. t. oct. prohib. Mis. Voc. & de Req.
6. ✠ Dom: Vac. Epiph. D. dx. 1. Cl: cum oct. priv. CA. om. ibi. Cr. Pr. & Cntes pr. p. t. o. V. in lo co.
7. II. 8. III. 9. IV. 10. V. D: oct. sdx. CA. om. ibi. In V. com: Simp.
8. VI. De oct. sdx. CA. com: Simp. in L. & M. Cr. V. a Cap. de Dom. com: p. Apt. Admoniti. 7. Vidimus. & Simp.



# JANUARIUS

22. Sab: Dom: inf. oct. de ea sdx. CA.  
 om. nos. sub Rubr. Quando Epiph: in  
 Dom. venerit &c. com: oct. p. Ant.  
 Hodie. 7. Omnes. & Simp. in L. & M.  
 Cr. V. de die oct. com: Dom. prae.
23. ♁. Dom: I. p. Ep. Oct. Ep. dx. CA.  
 L. 1. n. ex Dom: I. p. Ep. nul. tamen  
 Dom. fit con: Cr. In V. com: seq. &  
 Simp.
24. II. Petri Ur. C. dx. CA. L. 1. n. fer.  
 R. 12. Dne. com: Simp. in L. & M. V.  
 de seq. com: prae. *Decr. de Largit. Muner.*
25. III. Ind. Plen. Mauri Ab. dx. 2. Cl. CA.  
 L. 1. n. Justus. Cr. In V. com: seq.
26. IV. Marcelli P. M. sdx. CR. L. 1. n.  
 fer. in L. Suff. in M. 2. or. de Ba. 5.  
 Eccl. v. p. Pp. V. de seq. com: prae.
27. V. Antonii Ab. dx. CA. L. 1. n. fer.  
 V. de seq. com: Pauli Ap. prae. &  
 Simp.
28. IV. Petri Cath. Rom: dx. m. CA.  
 om. ibi. R. 12. Veni Sp. com: Pauli Ap.  
 & Simp. in L. & M. Cr. Pr. Ap. In V.  
 com: Pauli Ap. seq. & Simp.
29. Sab: Agathonis P. C. dx. CA. L. 1. n.  
 fer. R. 12. Absterg. V. de seq. com:  
 prae. & Dom.
30. ♁. Dom. II. p. Ep. SS. Nominis JESU.  
dx.

# JANUARIUS

- dx. 2. Cl. CA. om. ibi. & 12. Dis.  
 com: Dom. in L. & M. Cr. Pr. de  
 Nat. Ult. Ev. Dom. In V. com: seq.  
 & Dom.
21. II. Agnetis V. M. dx. CR. om. ibi.  
 In V. com: seq.
22. III. Vincentii & Anast. MM. sdx. CR.  
 L. I. n. Dom. in L. Suff. in M. or. ut  
 16. cur. V. de seq. com: præc. & Simp.
23. IV. Despons: Bmæ. dx. m. CA. om.  
 ibi. & 12. Veni sp. com: Simp. in L.  
 & M. Cr. Pr. de Ba. In V. com: seq.
24. V. Timothei EM. sdx. CR. L. I. n.  
 fer. in L. Suff. in M. or. ut 16. cur. V.  
 de seq. com: Petri Ap. & præc.
25. VI. Convers: Pauli Ap. dx. m. CA.  
 om. ibi. com: ibi. in L. & M. Cr. Pr.  
 Ap. In V. com: Petri Ap. & seq.
26. Sab: Polycarpi EM. sdx. CR. L. I. n.  
 fer. cur. in L. Suff. in M. or. ut 16. cur.  
 V. de seq. com: Dom. & præc.
27. f. Dom: Ill. p. Ep. Joannis Chr: ED.  
 dx. CA. L. I. n. Dom. & 12. Dis. com:  
 Dom. in L. & M. Cr. Pr. de Trin: Ult.  
 Ev. Dom. V. a Cap. de seq. com: præc.  
 Dom. & Simp.
28. II. Fabiani & Sebastiani MM. de f. 29.  
 cur. CR. L. I. n. fer. & 12. Dis. in f.
- com:



# JANUARIUS

- com: Simp. in L. & M. V. a Cap. de  
de seq. com: prae.
29. III. Francisci EC. dx. CA. L. 1. n.  
fer. V. a Cap. de seq. com: prae.
30. IV. Adelelmi Ab. dx. CA. L. 1. n.  
Justus. V. a Cap. de seq. com: prae.
31. V. Petri C. dx. CA. L. 1. n. ex h. In  
V. com: seq.
- 
- 

## FEBRUARIUS Diet. XXVIII.

1. VI. *Jej. Reg. Ignatii* EM. dx. CR. L.  
1. n. ter. in L. Suff. in M. 3. or. de Ba.  
3. Eccl. v. p. Pp. V. de seq. com: n.
2. ♀. Sab: Purif: Bmæ. dx. 1. Cl. CA. ad  
B:n. Cand. p. Tert. CV. om. ibi. Cr.  
Pr. de Nat. In V. com: seq. & Simp.
3. ♀. Dom: IV. p. Eo. de ea dx. CVir.  
om. ibi. R. 12 It: Sindr: com: Simp. &  
Suff. in L. & M. 3. or. a cunf Cr. Pr.  
de Trin: V. d: seq. com: prae.
4. II. Andrea EC. dx. CA. L. 1. n. fer.  
V. a Cap. de seq. com: prae. In *Stayn.*  
Ansgarii EC. rel. ut sup.
5. III. Agathe M. dx. CR. om. ibi. V. a  
Cap. de seq. com: prae.
6. IV.



## FEBRUARIUS

6. IV. Dorothea M. dx. CR. L. 1. n. ex h.  
 V. a Cap. de seq. com: prec.
7. V. Romualdi C. dx. CA. L. 1. n. fer.  
 V. a Cap. de seq. com: prec.
8. VI. Joannis de Mar: C. dx. CA. L. 1. n.  
 fer. V. a Cap. de seq. com: prec.
9. Sab: Apolloniae M. dx. CR. L. 2. n. 2x  
 ex fer. cur. 2. ex Dom. V. p. Ep. p. 12.  
 Dic. com: Dom. V. p. Ep. in L. & M.  
 com. Ult. Ey. ejusd. Dom. In V. com.  
 seq. In Stayn. V. de seq. com: Dom. et.  
 dd y Bened. addit. dup: Allel. & d. in silc.
10. ☿. Dom. Sept. Ind. Plen. 2. Cl. de ca  
 sdx. CV. om. ibi. in M. 2. or. a cunct.  
 3. ad lib. Cr. Pr. de Trin. V. de seq.  
 com: prec. In Stayn. Scholasticz V.  
 dx. 1. Cl. cum oct. CA. L. 1. n. De  
 Virgin. p. 12. In princip. com: Dom. in  
 L. & M. In V. com: seq. & Dom.
11. II. Pauli Er. dx. ex 15. Jan. CA. L.  
 1. n. fer. V. a Cap. de seq. com. prec.  
 In Stayn. Odilonis Ab. dx. ex 1. Jan:  
 L. 1. n. Beatus. com: oct. in L. & 2.  
 Vesp. quod p. e. o. observ. V. ut sup.
12. III. Jld:phonsi EC. dx. ex 23. Jan.  
 CA. L. 1. n. Fidel: V. a Cap. de seq.  
 com: prec. In Stayn. Pauli Er. dx. ex  
 15. Jan. L. 1. n. Dom. rel. ut sup.

FEBRUARIUS

13. IV. Gregorii II. PC. dx. CA. L. 1. n. fer. V. a Cap. de seq. com: præ. & Simp.
14. V. Laurentii EC. dx. ex 2. cur. CA. L. 1. n. fer. com: Simp. in L. & M. In V. com: seq. & Simp. In Stayn. Iudephonsi EC. dx. ex 23. Jan. L. 1. n. Fidel. com: oct. & Simp. V. a Cap. de seq. com: præ. oct. & Simp.
15. VI. Hilarii EC. sdx. ex 14. Jan. CA. L. 1. n. fer. & 12. Hec est. com: Simp. & Suff. in L. & M. 3. or. a cunct. V. de seq. com: n. In Stayn. Laurentii EC. dx. ex 2. cur. L. 1. n. fer. & 12. ut sup. com: oct. & Simp. V. a Cap. de seq. com: præ. & oct.
16. Sab: Scholasticæ V. dx. 2. Cl. f. 10. cur. CA. L. 1. n. D: Virgin. Cr. In V. com: seq. In Stayn. Andrea EC. dx. ex 4. cur. L. 1. n. fer. com: oct. In V. com: diei oct. & seq.
17. ☿. Dom. Sexag: 2. Cl. de ea sdx. CV. om. ibi. com: diei oct. in L. & M. Cr. Pr. de Trin: V. de seq. com: Dom. diei oct. & Simp.
18. II. Helladii EC. dx. CA. L. 1. n. Fidel: & 12. Ille Sact: com: Simp. in L. & M. In V. com: seq.



## FEBRUARIUS

19. III. Raymundi C. sdx. ex 23. Jan. CA.  
L. 1. n. fer. in L. Suff. in M. or. ut 10.  
cur. V. a Cap. de seq. com: præc. &  
Suff. In Stayn. Hilariū EC. sdx. ex 14.  
Jan. reliq. ut sup.
20. IV. Canuci M. sdx. CR. L. 1. n. fer.  
rel. ut h. V. a Cap. de seq. com: præc.  
& Suff.
21. V. Martine M. sdx. ex 30. Jan. CR.  
L. 1. n. fer. in L. Suff. in M. or. ut 10.  
cur. V. de seq. com: Pauli Ap. & præc.  
In Stayn. Raymundi C. sdx. ex 23. Jan.  
rel. ut sup.
22. VI. Petri Cath: Ant. dx. m. om. ibi.  
com: ibi. in L. & M. Cr. Pr. Ap. In V.  
com: Pauli Ap. et. In Stayn. & seq.
23. Sab. Vig. sine fej. De ca. CV. in Ch;  
O. P. B. R. 3. summunt. ex Dom. in L.  
Suff. in M. or. ibi. præc. flex. gen. V.  
de seq. com: n. In Stayniat. Martine  
M. sdx. ex 33. Jan. L. 1. n. fer. R. 12.  
Dixit Dnus. com: Vig. & Suff. V. a  
Cap. de seq. com: præc. & Suff.
24. † Dom. Quinq. 2. Cl. de ca sdx.  
CV. om. ibi. in L. Suff. in M. or. ibi.  
Pr. de Triat: V. de seq. com: præc.
25. II. Mathie Ap. dx. 2. Cl. f. h. CR.  
om. ibi. Cr. Pr. Ap. In V. com: seq.



## FEBRUARIUS

26. III. Offic: SS. P. Bñi. dx. CA. L. 1. n. fef. in L. Suff. in M. or. ut ro. cur. In V. Suff. ut.

27. IV. Ciner. de ea CV. Ps. Grad. O. P. B. prec. flex. gen. Suffr. in M. or. ibi. Pt. Quadr. & dic. semper. nisi alie. not. usq. ad Dom. Passion: exclus. V. de seq. com: fer.

28. V. Leandri ED. dx. f. h. CA. L. 1. n. Sapient. om. P. 12. Die. com: fer. in L. & M. Gr. V. a Cap. de seq. com: prec. & fer. In Stayn. V. de seq. com: ut sup. Ab hac die p. tot. Quadr. quando fit. de festo dic. 2. M. C. m. S. Inprop. Mis. festi dic. Ill. Ev. fer.

## MARTIUS Dier. XXXI.

1. VI. Rudesindi EC. dx. CA. L. 1. n. Fidel. P. 12. Locutus. com: fer. in L. & M. V. a Cap. de seq. com: prec. & fer. In Calo. V. de seq. com: ut sup. In Stayn. SS. Vulnerum. D. dx. m. om. ibi. rel. ut sup. In V. com: seq. & fer. 2. Seb: Melenz Vid. dx. CA. L. 1. n. Mulier. P. 12. Locutus. com: fer. in L. &

## MARTIUS

- L. & M. In *V.* com: seq. *Decr. de Regul. Apostat. § jost.*
3. *♣.* Dom. I. Quadr. 1. Cl. de ea sdx. CV. om. ibi. in L. Suff. in M. or. ibi. Cr. *V.* de seq. com: præc.
  4. II. Casimiri C. dx. 2. Cl. CA. L. 1. n. Justus. *§ 12.* Ecce. com: fer. & Simp. in L. & M. et. priv. In *V.* com: seq. & fer.
  5. III. Transl. Venceslai M. dx. CR. L. 1. n. Fratr. *§ 12.* Ecce. com: fer. in L. & M. V. a Cap. de seq. com: præc. & fer.
  6. IV. *Q. T.* Suiberti EC. dx. CA. L. 1. n. Fidel. *§ 12.* Ecce. com: fer. in L. & M. V. a Cap. de seq. com: præc. fer. & Simp.
  7. V. Thomæ CD. dx. CA. L. 1. n. Sapiens: *§ 12.* Tribularer. com: fer. & Simp. in L. & M. Cr. *V.* a Cap. de seq. com. præc. & fer.
  8. VI. *Q. T.* Veremundi Ab. dx. CA. L. 1. n. Justus. *§ 12.* Ecc. com: fer. in L. & M. V. a Cap. de seq. com: præc. & fer.
  9. Sab; *Q. T.* Francisca Vid. dx. CA. L. 1. n. Mulier. *§ 12.* Ecce. com: fer. in L. & M. In *V.* com: seq.
  10. *♣.* Dom; II. Quadr: 2. Cl. de ea sdx. CV. in L. Suffrag. in M. or. ibi. Cr. *V.* de seq. com: præc. & Simp.



## MARTIUS

11. II. Vincentii Ab. M. dx. CR. L. 3. n.  
 Frat. R. 12. Dum in q. com: fer. &  
 Simp. in L. & M. V. a Cap. de seq.  
 com: prac. & fer. In Calv. V. de seq.  
 com: ut sup.
12. III. Gregorii P. D. dx. CA. L. 1. n.  
 Sapient. R. 12. Tolle. com: fer. in L.  
 & M. Cr. V. a Cap. de seq. com: prac.  
 & fer. In Calv. Idem dx. m. in V.  
 com: seq. & fer.
13. IV. Raimi &c: MM. dx. CR. L. 1. n.  
 Fratres R. 12. Tolle. com: fer. in L. &  
 M. V. a Cap. de seq. com: prac. & fer.
14. V. Cunegundis V. dx. CA. L. 1. n.  
 De Virgin. R. 12. Tolle. com: fer. in L.  
 & M. V. a Cap. de seq. com: prac. & fer.
15. VI. Joannis de Deo. C. dx. CA. L. 1.  
 n. Beatus. R. 12. Tolle. com: fer. in  
 L. & M. V. a cap. de seq. com: prac.  
 & fer.
16. Sab: Anselmi Ab. dx. f. 3. cur. CA.  
 L. 1. n. Just. R. 12. Pater. com: fer. in  
 L. & M. In V. com: seq. In Seayn. Cy-  
 rilli & Methodii EE. CC. dx. L. 1. n.  
 Laudemus. rel. ut sup.
17. ☉. Dom: III. Quadr. 2. Cl. de ea sdx  
 CV. in L. Suff. in M. or. ibi. Cr. V. de  
 seq. com: prac.



## M A R T I U S

18. II. Gabrielis Arch: dx. m. CA. om.  
 ibi. R. 12. Tollite. com: fer. in L. & M.  
 Cr. V. de seq. com: præc. & fer. n.
19. III. Josephi C. dx. 2. Cl. CA. om.  
 ibi. R. 12. Nuntiaver: com: fer. in L.  
 & M. In V. com: seq. & fer. up. h. n.
20. IV. SS. 40. MM. sdx. f. 10. cur. CR.  
 L. 1. n. Præc: R. 12. Videntes. com: fer.  
 & Suff. in L. & M. V. de seq. com: fer.  
 et. In Stayn: Rudesindi EC. dx. f. 17. cur.  
 L. 1. n. Fidel. rel. ut sup. C. V.
20. V. Ind. plen. Solemn. SS. p. N. BE-  
 NEDICTI Ab. dx. 1. Cl. cum oct. CA.  
 om. ibi. R. 12. Videntes. com: fer. in L.  
 & M. Cr. In V. com: fer. In Stayn.  
 seq. & fer.
21. VI. D: oct. sdx. R. 3. Videntes. in  
 L. com: fer. Mis. Conv. un. p. non. In  
 V. com. fer. In Stayn. Anselmi Ab. dx.  
 f. 3. cur. L. 1. n. Justus. R. 12. ut sup.  
 com: oct. & f. r. In V. com. oct. & fer.
22. Sab: D: oct. sdx. R. 3. Videntes. com:  
 fer. in L. & M. ut h. V. a Cap. de  
 Dom. com. præc.
24. † Dom. IV. Quadre 2. Cl. de ea  
 sdx. CV. com. oct. in L. & M. Cr. V.  
 de seq. com: Dom. et.
25. † II. Annunc. Bmæ dx. 2. Cl. CA. om.  
 ibi.

## M A R T I U S

- ibi. R. 12. Vos qui transit. com: fer. 12.  
 in L. & M. Cr. Pr. de Ba. In V. com.  
 seq. & fer.
26. III. De oct. sdx. Ant. ex 4. die. R. 3.  
 Quid querit. com: fer. in L. & M. ut 22.  
 cur. In V. com: fer.
27. IV. De oct. sdx. Ant. ex 6. die. R. 3.  
 Locutus com: fer. in L. & M. ut h. V.  
 ut in 1. Vesp. com. fer.
28. V. Oct. SS. P. B. d. CA. om. ibi.  
 R. 12. Locutus. com. fer. in L. & M.  
 Cr. In V. com: seq. & fer. In Stayn.  
 V. de seq. com: prac. & fer.
29. VI. Patricii EC. sdx. f. 17. cur. CA.  
 L. 1. n. Fid. l. R. 12. Locut. com: fer.  
 & Suff. in L. & M. In V. com. fer. &  
 Suff. In Stayn. SS. Spinez Coronaz.  
 de m. om. ibi. R. ut sup. com. fer. In  
 V. com: seq. & fer.
30. Sab. D: ea CV. in Ch. O. P. B. Suff.  
 prac. flex. gen. V. a Cap. de Dom.  
 Siff. SS. cessant. In Stayn. SS. 49. MM.  
 sdx f. 10. cur. L. 1. n. Fratres. R. 12.  
 Locutus. com. fer. & Suffr. V. a Cap.  
 de Dom. prac.
31. ☉ Dom. Pass. 1. Cl. de ea sdx CV. tam  
 in Offic. quam in M. om. in loco not.  
 Qu. usq. ad fer. IV. Maj. heb. 3. or. n.  
 die.



MARTIUS.

die. Pr. de Cruce & die. usq. ad Can.  
D. In V. dicto y Benedic. die. Vesp.  
Def. In Stagn. In V. com. seq.

APRILIS Dier. XXX.

---

---

1. II. De ca CV. in Ch. O P. B. pres.  
flex. gen. in L. dicto y Benedic. die.  
1. Noct. cum Laud. Off. Def. V. de  
seq. com: fer. In Stagn. Patritii EC. sdx.  
f. 17. Mart. L. 1. n. Fidel. R 12. Deus  
meus. com. fer. V. de seq. com. prae.  
& fer.
2. III. Francisci C. dx. CA. L. 1. n. Bea-  
tus. R 12. Adjutor. com: fer. in L. &  
M. In V. com. fer.
3. IV. De ca CV. in Ch. Ps. Grad. O P.  
B. pres. flex. gen. V. de seq. com. fer.
4. V. Isidori ED. dx. CA. L. 1. n. Sa-  
pient. R 12. Deus meus. com. fer. in  
L. & M. Cr. V. d. seq. com. prae. & fer.
5. VI. Fest VII. Dol. Bmz. dx. m. CA.  
om. ibi. R 12. Multipl. com. fer. in L.  
& M. Cr. Pr. de Ba. In V. com. seq.  
& fer.
6. Sab. Vincentii Fer. C. dx. f. h. CA.  
L. 1. n. Justus. R 12. Multipl. com. fer.  
in L. & M. In V. com. seq.

## APRILIS

- *Incip. hebdom. maj. in qua Off. O. P. B. Ps. Penit. & Grad. ac Off. Def. in Gh. n. die. Mis. etiam Post. & de Req. proh.*
- 7. ✠. Dom. Palm. 1. Cl. de ea sdx. CV, om. ibi. in M. or. un. Cr. in M. priv. Ule. Ev. ex Ben. Palm.
- 8. II. 9. III. 10. IV. De ea CV. prec. flex. gen. hodie & 2. seq. dieb: Compl. die. statim p. Refect.
- 11. V. Cena D. dx. 1. Cl. ad M. CA. rel. in loco & Car. not. V. in loco.
- 12. VI. Paras. dx. 1. Cl. CN. om. in loco not.
- 13. Sab. S. dx. 1. Cl. ad Off. CV. ad M. CA. Gl. p. Comp: Ant. Regina Calif.
- 14. ✠. Dom. Res. dx. 1. Cl. cum oct. priv. CA. om. ibi. Gl. Cr. Pr. & Cates pr. V. in loco. De SS. Tiburtio &c. nih. h. a.
- 15. ✠. II. 16. III. Pasche dx. 1. Cl. CA. om. ibi. V. in loco.
- 17. IV. De oct. sdx. CA. com. Simp. in L. & M. Cr. 3. or. n. die. V. in loco.
- 18. V. 19. VI. 20. Sab. De oct. sdx. CA. om. V. ritu dup. sub un. Anc. de Psalt. a Cap. de Dom.
- 21. ✠. Dom. in Alb. dx. 1. Cl. CA. om. ibi. Gl. Cr. Pr. re. Pasch. & sic deinceps. In V. com. seq.



APRILIS

22. II. Soteris & Cati PP. MM. sdx: CR.  
L. 1. n. Stabant. com. Cruc: in L. &  
M. 2. or. de Ba. 3. Eccl. v. p. Pp. V.  
de seq. com: n.
23. III. Adalberti EM. dx. 1. Cl. CR.  
om. ibi. Cr. In V. com: seq. In Stayn.  
Idem Tit: Eccl. cum oct. cujus oct.  
quotid. fiet com. in L. & Vesp.
24. IV. Melliti EC. dx. CA. L. 1. n. Fi-  
delis. V. de seq. com. ubiq. prae. tr.
25. V. Marci Ev. dx. 2. Cl. CR. om. ibi.  
Cr. Pr. de Apost. Process: 2. M. Conv.  
In V. com. seq.
26. VI. Cleti & Marcel. PP. MM. sdx:  
CR. L. 1. n. Stabant. com. Cruc. in  
L. & M. or. ut 22. cur. V. de seq. com.  
prae.
27. Sab. Fidelis M. dx. CR. L. 1. n. Sta-  
bant. V. de seq. com: prae. Dom. &  
Simp.
28. ✠. Dom. II. p. Pa. SS. Sepulchri D.  
dx. CA. om. ibi. R. 12. Virtute. com:  
Dom. & Simp. in L. & M. Cr. Ult. Ev.  
Dom. In V. com. seq. & Dom.
29. II. Roberti Ab. dx. CA. L. 1. n. Ju-  
stus. V. 2. Cap. de seq. com: prae. In  
Stayn. Hugonis Ab. dx. L. 1. n. Bea-  
tus. rel. ut sup.

## APRILIS

30. III. Catharina V. dx. CA. L. 1. n.  
De Virgin. V. de seq. com: præ. In  
Stayn. oct. Adalberti EM. dx. L. 1. n.  
A Mileto. rel. ut sup.

---

## MAJUS Dier. XXXI.

1. IV. Philippi & Jacobi Ap. dx. 2. Cl.  
CR. om. ibi. Cr. Pr. Ap. In V. com:  
seq. & Sigism. M.
2. V. Athanasii ECD. sdx. CA. L. 1. n.  
Dom. R̄ 12. Beatus. com. Simp. in L.  
& M. Cr. V. de seq. com. n. In Stayn.  
V. de seq. com. præ.
3. VI. Ind. plen. Invent. SS. Cruc. dx. 1.  
Cl. cum oct. CR. om. ibi. Cr. Pr. de  
Cruce. p. t. o. In V. com. seq. In Stayn.  
Idem 2. Cl. sine oct. R̄ 12. Filix Jer.  
com. Simp. V. ut sup.
4. Sab. Floriani M. dx. m. CR. L. 1. n.  
Fratres. com. oct. in L. & M. Cr. V.  
de seq. com. præ. & Dom. et. *Decr. de  
Reform Regul.*
5. ☿. Dom. III. p. Pa. Patroc. Joseph.  
dx. 2. Cl. CA. om. ibi. R̄ 12. Dignus.  
com. Dom. et. in L. & M. Cr. Ult.  
Ev. Dom. In V. com: seq. & Dom. et.



M A J U S

6. N. Joannis Ap. dx. m. CR. om. ibi.  
com. oct. in L. & M. Cr. Pr. Ap. In  
V. com. seq. & oct.
7. III. Petri M. dx. ex 28. Apr. CR. L. 1. n.  
Stabunt. com. oct. in L. & M. Cr. V.  
de seq. com. n. In Stayn. Roberti Abs  
dx. ex 29. Apr. L. 1. n. Justus. rel.  
ut sup.
8. †. IV. Stanislai EM. dx. 1. Cl. CR.  
om. ibi. Cr. In V. com. seq.
9. V. Gregorii Nanz. ED. dx. CA. L. 1. n.  
Dom. com. oct. in L. & M. Cr. V. a  
Cap. de seq. com. præc. & Simp. In  
Stayn. V. de seq. com: ut sup.
10. VI. Oct. Cruc. dx. CR. om. ibi. R 12.  
Gaudete. com. Simp. in L. & M. Cr.  
V. de seq. com. præc. In Stayn. Ap-  
parit. Michael. Arch. dx. m. ex 8. cur.  
om. ibi. R & c. ut sup. In V. com. seq.
11. Sab. Appar. Mich. Arch. dx. m. ex 8.  
cur. CA. om. ibi. Cr. In V. com. seq.  
In Stayn. Majoli Ab. dx. L. 1. n. Bea-  
tus. rel. ut sup.
12. †. Dom. IV. p. Pa. De ea sdx. CA.  
com. Cruc. in L. & M. Gl. Cr. V. de  
seq. com. præc.
13. II. Monica Vid. dx. ex 4. cur. CA.  
L. 1. n. Mulier. In V. com. seq. &  
Simp.

M A J U S

- Simp. *In Stayn.* Petri M. ex 28. Apr.  
L. 1. n. Stabant. V. a Cap. de seq.  
com. præc. & Simp.
14. III. Antonini EC. sdx. ex 10. cur. CA.  
L. 1. n. Fidelis. R 12. Beatus. com.  
Simp. & Cruc. in L. & M. 3. or. de Ba.  
V. de seq. com. præc. *In Stayn.* Catha-  
rina V. dx. ex 30. Apr. L. 1. n. De  
Virgin. rel. ut sup. V. a Cap. de seq.  
com. præc.
15. IV. Leonis PD. dx. ex 11. Apr. CA.  
om. ibi. Cr. V. a Cap. de seq. com.  
præc. *In Stayn.* Monica Vid. dx. ex 4.  
cur. L. 1. n. Mulier. V. ut sup.
16. V. Joannis Nep. M. dx. CR. L. 1. n.  
Stabant. In V. com. seq.
17. VI. Ubaldi EC. sdx. ex h. CA. L. 1. n.  
Fidel. com. Cruc. in L. & M. 2. or. de  
Ba. 3. Eccl. v. p. Pp. V. de seq. com.  
præc. *In Stayn.* Antonini EC. sdx. ex  
10. cur. rel. ut sup.
18. Sab. Venantii M. dx. CR. L. 1. n.  
Stabant. V. a Cap. de seq. com. præc.  
Dom. & Simp.
19. †. Dom. V. p. Pa. Petri Cxl. PC.  
dx. CA. L. 1. n. Beatus. R 12. Si obli-  
tus. com. Dom. & Simp. in L. & M. Cr.  
Ult. Ev. Dom. In V. com. Dom. & seq.



M A J U S

20. II. Rog. Bernardini C. dx. CA. L. 1.  
 n. Iustus. R. 12. Dicant. com. fer. &  
 Cruc. in L. & M. 3. or. de Ba. Ult.  
 Ev. fer. 2. M. Conv. hodie & 2. Sequenti  
 dieb. Process. V. de seq. com. præc. In  
 Stayn. V. a Cap. de seq. com. præc.  
 & Cruc.
21. III. Rog. Idæ V. dx. f. 13. Apr. CA.  
 L. 1. n. Dom. in M. priv. tr. sic com.  
 fer. V. a Cap. de seq. com. præc. In  
 Stayn. Ubaldi EC. dx. ex 17. cur. L.  
 1. n. Dom. com. Cruc. V. de seq. com.  
 præc.
22. IV. Rog. Vig. Romani Ab. dx. CA. L.  
 1. n. Iustus. R. 12. Deus cant. com. Vig.  
 in L. & M. Ult. Ev. Vig. 3. M. Conv.  
 V. de seq. com. n.
23. V. Ascens. D. dx. 1. Cl. cum  
 oct. CA. om. ibi. Cr. Pr. & Cates. pr.  
 p. t. o. In V. com. seq.
24. VI. Thurribii EC. dx. f. 16. Apr. CA.  
 L. 1. n. Fidelis. com. oct. in L. & M.  
 Cr. V. a Cap. de seq. com. præc. oct.  
 & Simp. In Stayn. Leonis PD. dx. f.  
 11. Apr. om. ibi. rel. ut sup.
25. Sab. Gregorii VII. PC. dx. CA. L.  
 1. n. Fidelis. R. 12. Beatus. com. oct.  
 & Simp. in L. & M. Cr. V. a Cap. de  
 seq.

## M A J U S

- seq. com. præc. Dom. oct. & Simp.
26. *Æ.* Dom. VI. p. Pa. Augustini EC. dx. CA. L. 1. n. Dom. *Æ* 12. Postpass. com. Dom. oct. & Simp. in L. & M. Cr. Ult. Ev. Dom. V. a Cap. de seq. com. præc. Dom. oct. & Simp.
27. II. Bedæ CD. dx. CA. L. 1. n. Sapient. *Æ* 12. Beatus. com. oct. & Simp. in L. & M. Cr. V. a Cap. de seq. com. præc. & oct.
28. III. Bonifacii IV. PC. dx. CA. L. 1. n. Fidelis. com. oct. in L. & M. Cr. V. a Cap. de seq. com. præc. & oct.
29. IV. Gennadii EC. dx. CA. L. 1. n. Fidel. com. oct. in L. & M. Cr. V. de seq. com. præc. & Simp.
30. V. Oct. Ascens. dx. CA. om. ibi. *Æ* 12. Beatus. com. Simp. in L. & M. Cr. In V. com. seq. & Simp.
31. VI. Mar. Magdal. de Paz. V. sdx. CA. L. 1. n. fer. com. fer. in L. & M. ad Simp. In V. com. fer. *hodie Off. Def. Quart.*
- 

## JUNIUS Diet. XXX.

1. Sab. Vig. De ea sdx. ad Proph. CV. ad M. CR. om. ibi n. dic. Cr. Præf. Cntes. Haec igitur. p. t. o. V. de seq. com. n. *hodie & p. t. o. proh. Mis. For. & de Req.*



JUNIIUS

2. ✠ Dom. Pent. dx. II. Cl. cum oct. priv. CR. om. ibi. Cr. V. in loco.
  3. ✠ II. 4. III. Pent. dx. I. Cl. CR. om. ibi.
  5. IV. Q. T. De oct. sdx. CR. Mis. Conv. p. Non.
  6. V. De oct. sdx. CR. om. ibi.
  7. VI. 8. Sab. Q. T. De oct. sdx. CR. Mis. Conv. p. Non. V. de seq. com. Dom. *Salve Reg.*
  9. ✠ Dom. Trin. dx. 2. Cl. CA. om. ibi. Pl. 12. Duo Seraph. com. Dom. & Simp. in L. & in priv. it. M. Cr. Praef. de Trin. Ult. Ev. Dom.
- NB. *Hec Praef. dic. semp. in omnib. Dom. nisi alit. not. similiter Ult. Ev. dic. Dom. in omnib. Mis. festi cadent. die Domin. In V. com. Dom. & seq. In Stayn. seq. & Dom. In Calv. Idem Tit. Eccl. dx. I. Cl. cum oct. cujus oct. fiet. quotidie com. in L. M. & 2. Vesp. de SS. MM: nih. h. a.*
10. II. Margaritæ Vid. sdx. CA. L. 1. n. Mulier. in L. Suff. in M. 2. or. a cunct. 3. ad lib. V. de seq. com. præc. In Stayn. Pretiosif. Sanguin. D. dx. m. om. ibi. In V. com. seq.
  11. III. Barnabæ Ap. dx. m. CR. om. ibi. Cr. Pr. Ap. In V. com. seq. & Simp.

# JUNIUS

12. IV. Leonis III. PG. dx. CA. L. 1. n. Fidelis. *Ry* 12. Absterg. com. Simp. in L. & M. V. de seq. com. n.
13. *†*. V. Solem. SS. Corp. Xti. dx. 1. Cl. cum oct. priv. CA. om. ibi. Cr. Pr. de Nat. p. 1. oct. In V. com. seq. *hodie & p. 1. o. prohib. Mis. Vol. & de Req.*
24. VI. Felicis M. dx. CR. L. 1. n. Fratres. com. oct. in L. & M. Cr. V. a Cap. de seq. com. præc. oct. & Simp.
15. Sab<sup>o</sup> Joannis Fac. C. dx. *ex 12. cur.* CA. L. 1. n. Justus. *Ry* 12. Absterg. com. oct. & Simp. in L. & M. Cr. V. a Cap. de seq. com. præc. & Dom. ac oct. *In Calv. V. de seq. com. ut sup.*
26. *†*. Dom<sup>o</sup> II. p. Pent. Basili ED. dx. CA. L. 1. n. Sapient. *Ry* 12. Homo. com. Dom. & oct. in L. & M. Cr. In V. com. Dom. & oct. *In Calv. Oct. Trinit. dx* CA. L. 1. n. Dom. rel. ut sup. Pr. de Trin.
17. II. De oct. sdx. CA. Ant. ex fet. 6. præc. heb. In V. com. Simp.
18. III. De oct. sdx. CA. Ant. ex Sab. præc. com. Simp. in L. & M. 3. or. de Ba. Cr. V. de seq. com. oct. & Simp.
29. IV. Juliannæ V. dx. CA. L. 1. n. De Virginib. (*In Sicc. & Stayn. Dom.*) *Ry*



17 U N I U S

22. Hæc est. & com. oct. ac Simp. in  
L. & M. Cr. V. de seq. com. præc. &  
Simp.
20. V. Oct. SS. Corp. Xsti. dx. CA. om.  
bi. com. sine lect. Simp. in L. & M.  
Cr. In V. com. n.
21. VI. SS. Cordis JESU. dx. m. CA. om:  
ibi. Cr. Pr. de Cruce. In V. com. seq.  
& Simp. In Sicc. V. de seq. com. n.  
*Decr. de Celebr. Missar.*
22. Sab. Anselmi ED. dx. f. 21. Apr. CA.  
L. 1. n. Sapient. R. 12. Duo Ser. com.  
com. Vig. & Simp. in L. & M. Cr. Ult.  
Ev. Vig. 2. M. Conv. In V. com. Dom.  
& Simp. In Sicc. SS. 10000. Mil. MM.  
dx. 1. Cl. CR. L. 1. n. Fratr. Cr. In V.  
com. s Dom. et. *De Vig. & de Simpl.*  
*nihil. In Stayn. Idæ V. dx. f. 13. Apr.*  
L. 1. n. De Virgin. R. 12. &c. ut sup.
23. †. Dom. III. p. Pent. De ea sdx.  
CVir. com. Simp. & Suffr. in L. & M.  
Gl. 3. or. *a cunct.* Cr. V. de seq. com. n.
24. II. Nativ. Joan. Bapt. dx. 1. Cl. cum  
oct. CA. om. ibi. In V. com. seq.
25. III. Gulielmi Ab. dx. CA. L. 1. n.  
Justus. com. oct. in L. & M. V. a Cap.  
de seq. com. præc. & oct.
26. IV. Joannis & Pauli MM. dx. CR. L.  
1. n.

JUNIUS

1. n. Fratres. com. oct. in L. & M. V.  
 a Cap. de seq. com. præc. & oct.
27. V. Pii V. PC. dx. f. 5. Maji CA. L.  
 1. n. Fidel. com. oct. in L. & M. In  
 V. com. seq. & oct. In *Sicc.* Anselmi  
 ED. dx. f. 27. Apr. CA. L. 1. n. Sa-  
 pient. com. oct. in L. & M. Cr. rel.  
 ut sup. In *Stayu.* Tharribi EC. dx. f.  
 16. Apr. L. 1. n. Fidel. rel. ut sup.
28. VI. Vig. cum jej. Leonis II. PC. sdx.  
 C. L. 1. n. Fidel. B 12. Præpar. com.  
 oct. & Vig. in L. & M. Ult. Ev. Vig.  
 2. M. Conv. V. de seq. com. SS. Ap.
29. †. Sab. Petri & Pauli Ap. dx. 1. Cl.  
 cum oct. CR. om. ibi. com. OO. Ap.  
 in L. & M. Cr. Pr. Ap. p. t. o. In V.  
 com. OO. Ap. & Dom. In *Sicc.* In V.  
 com. seq. OO. Ap. & Dom.
30. †. Dom. IV. p. Pent. Comm. Pauli  
 Ap. dx. CR. om. ibi. B 12. Præpar.  
 com. Petri Ap. Dom. & oct. in L. &  
 M. Cr. V. a Cap. de seq. com. SS.  
 Ap. & Dom. In *Sicc.* Dedic. Eccl. pr.  
 dx. 1. Cl. cum oct. CA. om. ibi. com.  
 Dom. tt. rel. ut sup. In V. com. seq.  
 & Dom.

\*\*\*\*\*

JULI-



JULIUS Dier. XXXI.

1. II. Oct. Joan. Bapt. dx. CA. om. ibi.  
not. com. oct. in L. & M. Cr. V. de  
seq. com. præc. oct. & Simp.
2. III. Visit. Bmæ. dx. m. CA. om. ibi.  
R. 12. Sancti. & com. oct. & Simp. in  
L. & M. Cr. Pr. de Ba. In V. com.  
seq. & oct.
3. IV. Philippi C. dx. f. 30. Maji. CA.  
L. 1. n. Judæus. com. oct. in L. & M.  
Cr. V. a Cap. de seq. com. præc. &  
oct. In Sic. Comm. Pauli Ap. dx. f. 30.  
Jun. CR om. ibi. com. Petri Ap. & oct.  
in L. & M. Cr. V. ut sup. In Stayn.  
Anselmi ED. dx. f. 21. Apr. L. 1. n.  
Sapient. rel. ut sup.
4. V. Josephi Cal. C. dx. CA. L. 1. n.  
Dom. com. oct. in L. & M. Cr. V. a  
Cap. de seq. com. præc. & oct.
5. VI. Enneconis Ab. dx. f. 1. Jun. CA. L.  
1. n. Justus. com. oct. in L. & M. Cr.  
V. a Cap. de seq. com. præc. In Sic.  
& Stayn. Pii V. PC. dx. f. 5. Maji.  
CA. L. 1. n. Fidel. rel. ut sup.
6. Sab. Oct. Ap. dx. CR. om. ibi. Cr. V.  
de seq. com. Dom. et. In Sic. diei oct.  
& Dom.
7. ✠. Dom. V. p. Pent. Joannis de Duk.  
C. dx. 1. Cl. CA. L. 1. n. Beat. R. 12.  
Præ.

JULIUS

- Præpar. com. Dom. in L. & M. Cr. In  
 V. com. Dom. & seq. In Sicq. Idem.  
 com. diei oct. Dom. in L. M. & 2.  
 V. In Stayn. De S. Villebaldo nihil h. n.
9. II. Chilian EM. sdx. CR. L. 1. n. ex h.  
 in L. Suff. in M. 2. or. a cunct. 3. ad lib.  
 V. a Cap. de seq. com. præc. & Suffr.
9. III. Elisabeth Vid. sdx. CA. om. ibi.  
 rel. ut h. V. a Cap. de seq. com. præc.  
 & Suff.
10. IV. Fej. Reg. VII, FF. MM. sdx. CR.  
 L. 1. n. Fratres. in L. Suff. in M. cr.  
 ut 8. cur. V. de seq. com. n.
11. V. Ind. plen. Comm. SS. P. Bcti. dx.  
 2. Cl. CA. om. ibi. R 12. Ilte Sanct.  
 com. Simp. in L. & in priv. tt. M. Cr.  
 In V. com. seq. & Simp.
12. VI. Joannis Gu. Ab. dx. CA. L. 1. n.  
 Beat. com. Simp. in L. & M. V. a Cap.  
 de seq. com. præc.
13. Sab. Margarithæ M. dx. CR. L. 1. n.  
 Confiteb. V. a Cap. de seq. com. præc.  
 & Dom.
14. †. Dom. VI. p. Pent. Bonaventuræ  
 ED. dx. CA. L. 1. n. Sapient. R 12.  
 Præpar. com. Dom. in L. & M. Cr.  
 V. de seq. com. præc. & Dom. In  
 Stayn. & S. David,



JULIUS

15. II. Divis. Ap. dx. m. CR. om. ibi. (R  
Euge com. Simp.) Cr. Pr. Ap. V. de seq.  
com. præc. & Andrea &c. MM.
16. III. Bmæ de Carm. dx. m. CA. om.  
ibi. R 12. Absterg. com. Simp. in L.  
& M. Cr. Pr. de Ba. In V. com. seq.
17. IV. Leonis IV. PC. dx. CA. L. 1. n.  
Dom. V. a Cap. de seq. com. præc. &  
Simp. *Decr. de Recept. & Instr. Novit.*
18. V. Simonis C. dx. CA. L. 1. n. Ju-  
stus. R 12. Hac est. com. Simp. in L.  
& M. V. a Cap. de seq. com. præc.
19. VI. Vincentii a Pau. C. dx. CA. L. 1.  
n. Justus. V. a Cap. de seq. com. præc.
20. Sab. Ceslai C. dx. CA. L. 1. n. Justus.  
V. a Cap. de seq. com. præc. Dom.  
& Simp.
21. ~~†~~ Dom. VII. p. Pent. Camilli C.  
dx. CA. L. 1. n. Justus. R 12. Præpar.  
com. Dom. & Simp. in L. & M. Cr. V.  
a Cap. de seq. com. præc. & Dom.
22. II. Mariæ Magd. dx. CA. om. ibi. Cr.  
V. a Cap. de seq. com. præc. & Simp.
23. III. Apollinaris EM. dx. CR. L. 1. n.  
Dom. com. Simp. in L. & M. V. a  
Cap. de seq. com. præc. & Simp.
24. IV. Vig. Hieron. Æmil. C. dx. CA.  
L. 1. n. Justus. R 12. Præpar. com.  
Vig.

# JULIUS

- Vig. & Simp. in L. & M. Ult. Ev. Vig.  
 2. M. Conv. V. de seq. com. præc.  
 25. V. Jacobi Ap. dx. 2. Cl. CR. om. ibi.  
 Comm. Simp. in L. & M. Cr. Pr. Ap.  
 In V. com. seq.  
 26. VI. Annæ Vid dx. m. CA. L. 1. n. Mu-  
 licæ. In V. com. seq. & Simp.  
 27. Sab. Anacleti PM. sdx. ex 13. cur.  
 CR. L. 1. n. A Mileto. & 12. Beatus.  
 com. Simp. & Suff. in L. & M. 3. or.  
 a cunct. V. de seq. com. Dom.  
 28. ☉. Dom. VIII. p. Pent. Cunegudis V.  
 dx. 1. Cl. CA. L. 1. n. De Virgin. &  
 12. Præpar. com. Dom. in L. & M. Cr.  
 In V. com. Dom. & seq. In Stayn. De  
 De SS. Nazario & c. nih. h. a.  
 29. II. Marthæ V. sdx. CA. L. 1. n. ex h.  
 com. Simp. & Suff. in L. & M. 3. or.  
 a cunct. V. a Cap. de seq. com. præc.  
 Simp. ac Suff.  
 30. III. Henri i C. sdx. CA. ex 15. cur.  
 L. 1. n. Justus, & 12. Absterg. com.  
 Simp. & Suff. in L. & M. 3. or. ut h.  
 V. de seq. com. præc.  
 31. IV. Ignatii C. dx. CA. L. 1. n. Just.  
 V. de seq. com. Pauli Ap. præc. & Simp.



AUGUSTUS Dier. XXXI.

1. V. Petri ad Vinc. dx. m. CA. om. ibi.  
R 12. & com. ibi. Cr. Pr. Ap. In V. com.  
Pauli Ap. seq. & Simp.
2. VI. Alexii C. sdx. ex 17. Jul. CA. L.  
1. n. Justus. R 12. Ille Sanct. com. Simp.  
& Suff. in L. & M. 3. or. a cunct. V. a  
Cap. de seq. com. præc. & Suff.
3. Sab. Invent. Stephani M. sdx. CR. om.  
ibi. in L. Suff. in M. 2. or. a cunct. 3.  
ad lib. V. de seq. com. Dom. & præc.
4. ✠. Dom. IX. p. Pent. 1. Aug. Domi-  
nici C. dx. CA. L. 1. n. Dom. R 12. In  
princ. com. Dom. in L. & M. Cr. V.  
de seq. com. præc. & Dom.
5. Ij. Bmæ ad Niv. dx. m. CA. om. ibi.  
Cr. Pr. de Ba. V. de seq. com. præc.  
& Simp.
6. III. Transfig. D. dx. m. CA. om. ibi.  
R 12. Absterget. com. Simp. in L. & M.  
Cr. Pr. de Nat. In V. com. seq. & Simp.
7. IV. Cajetani C. dx. C. A. L. 1. n. ju-  
stus. R 12. Ille Sanct. com. Simp. in  
L. & M. In V. com. seq.
8. V. Cyriaci &c. MM. sdx. CR. L. 1. N.  
Fratres in L. Suff. in M. or. ut 3. cur. V.  
de seq. com. præc. & Simp.
9. VI. Vig. Stephani &c. MM. dx. CR. L.  
1. n. Fratr. R 12. In princ. com. Vig.  
& Simp.

AUGUSTUS

- & Simp. in L. & M. Ult. Ev. Vig. 2.  
M. Conv. V. de seq. com. præc.
10. Sab. Laurentii M. dx. 2. Cl. cum oct.  
CR. om. ibi. In V. com. Dom. & Simp.
11. ☿. Dom. X. p. Pent. II. Aug. De ca  
CR. & 12. Absterg. com. oct. & Simp.  
in L. & M. Cr. V. de seq. com. Dom.  
& oct.
12. II. Clara V. dx. CA. L. 1. n. Confi-  
teb. com. oct. in L. & M. V. a Cap.  
de seq. com. præc. oct. & simp.
13. III. Bonifacii EM. dx. f. 5. Jun. CR.  
L. 1. n. A Mileto. & 12. Absterg. com.  
oct. & Simp. in L. & M. V. a Cap. de  
seq. com. præc. oct. & Simp. In Sic.  
& Stayn. Philippi C. dx. f. 30. Maji.  
CA. L. 1. n. Justus. rel. ut sup.
14. IV. Vig. cum jej. Norberti EC. dx. f.  
6. Jun. CA. L. 1. n. Fidel. & 12. In  
princ. com. oct. Vig. Simp. in L. & M.  
Ult. Ev. Vig. 2. M. Conv. V. de seq.  
com. n. In Sic. & Stayn. Enneconis  
Ab. dx. f. 1. Jun. CA. L. 1. n. Justus.  
rel. ut sup.
15. ☿. V. Assumpt. Bmæ dx. 1. Cl. cum  
oct. CA. om. ibi. Cr. Pr. de Ba. p. t. o.  
In V. com. seq.
16. VI. Antonii C. dx. f. 13. Jun. CA. L.  
1. n. Justus, com. oct. in L. & M. Cr.  
V. a



## AUGUSTUS

- V. a Cap. de seq. com. præ. & oct.  
*In Sicc. & Stayn. Bonifacii EM. dx. f. 5. Jun. CR. L. 1. n. Amileto. rel. ut sup.*
17. Sab. Oct. Laurent. dx. CR. om. ibi.  
 com. oct. in L. & M. Cr. V. de seq.  
 com. Dom. tt.
18. ✠ Dom. XI. p. Pent. III. Aug. Hyacinthi C. dx. 1. Cl. CA. L. 1. n. Beatus. ✠ 12. In princ. com. Dom. in L. & M. Cr. In V. com seq. & Dom. tt.
19. II. Basilii ED. dx. f. 16. Jun. CA. L. 1. n. Sapienr. com. oct. in L. & M. Cr. V. a Cap. de seq. com. præ. & oct.  
*In Sicc. Norberti EC. dx. f. 6. Jun. CA. L. 1. n. Fidel. rel. ut sup. In Stayn. Claudii EC. dx. f. 6. Jun. rel. ut sup.*
20. III. Bernardi Ab. dx. CA. L. 1. n. Iustus. com. oct. in L. & M. Cr. V. a Cap. de seq. com. præ. & oct.
21. IV. Bernardi Ptol. Ab. dx. CA. L. 1. n. Dom. com. oct. in L. & M. Cr. V. de seq. com. præ. & simp.
22. V. Oct. Bmæ dx. CA. om. ibi. ✠ 12. Absterg. com. Simp. in L. & M. Cr. In V. com. seq.
23. VI. Fig. Philippi Ben. C. dx. CA. L. 1. n.

AUGUSTUS

1. n. Justus. & 12. In princ. com. Vig.  
in L. & M. Ult. Ev. Vig. 2. M. Conv. V. de  
seq. com. præc. *Decr. de Obser. Const. Apost.*
24. Sab. Bartholomæi Ap. dx. 2. Cl. CR.  
om. ibi. Cr. Pr. Ap. In V. com. seq.  
& Dom. In *Calv. & Stayn. & Ludovici*  
C. *hodie & cras in L. M. V. h. a. p.*  
Simp.
25. † Dom. XII. p. Pent. IV. Aug. Transl.  
Casimiri C. dxs CA. L. 1. n. Dom. &  
12. In princ. com. Dom. in L. & M.  
Cr. V. a Cap. de seq. com. præc. Dom.  
& Simp.
26. II. Joannæ Vid. dx. CA. L. 1. n.  
Mulier. & 12. Iste Sanct. com. Simp. in  
L. & M. V. a Cap. de seq. com. præc.
27. III. Aloysii C. dx. f. 21. *Fun.* CA.  
L. 1. n. Justus. V. a Cap. de seq. com.  
præc. & Simp. In *Sicc. Antonii C. dx.*  
f. 13. *Fun.* rel. ut sup. In *Stayn. Nor-*  
*berti EC. dx. f. 7. Fun.* L. 1. n. Fi-  
del. rel. ut sup.
28. IV. Augustini ED. dx. CA. L. 1. n.  
Sapient. com. Simp. in L. & M. Cr. V.  
de seq. com. præc. Simp.
29. V. Decollat. Joan. Bapt. dx. m. CR.  
om. ibi. & 12. Veniet. com. Simp. in  
L. & M. In V. com. seq. & Simp.



AUGUSTUS

30. VI. Rosa V. dx. CA. L. 1. n. ex Dom.  
 V. Aug. B. 12. Absterg. com. Simp.  
 in L. & M. V. a Cap. de seq. com.  
 præc.
31. Sab. Raymundi Non. C. dx. CA. L.  
 1. n. Beatus. V. de seq. com. Dom. tra

SEPTEMBER Dier. XXX.

1. ♁ Dom. XIII. p. Pent. 1. Sept. Joa-  
 chim C. dx. 1. Cl. CA. om. ibi. B. 12.  
 Si bona com. Dom. in L. & M. Cr.  
 In V. com. seq. & Dom. In Calv. V.  
 de seq. com. præc. tt. De S. Egid. &  
 SS. MM. nih. h. a.
2. II. Nonnosi Ab. dx. CA. L. 1. n. exh:  
 In V. com. seq. In Stayn. V. a Cap.  
 de seq. com. præc. In Calv. Emerici C.  
 dx. 1. Cl. cum oct. CA. L. 1. n. Bea-  
 tus. Cr. p. t. o. In V. com. seq.
3. III. Stephani C. sdx. CA. L. 1. n. Ju-  
 stus. in L. Suff. in M. 2. or. a cunct. 3.  
 ad lib. V. de seq. com. præc. In Stayn.  
 Idem. dx. Suff. n. dic. V. a Cap. de  
 seq. com. præc. In Calv. Nunnosi Ab.  
 dx. ex h. L. 1. n. Dom. com. oct. in  
 Ca L. & M.

SEPTEMBER

- L. & M. Cr. In V. com. seq. & oct.
4. IV. Aloysii C. dx. f. 21. Jun. CA. L. 1. n. Justus. In V. com. seq. In Stayn. Antonii C. dx. f. 13. Jun. rel. ut sup. In Calv. Stephani C. sdx. CA. L. 1. n. Justus. com. oct. in L. & M. 3. or. de Ba. Cr. V. a Cap. de seq. com. prac. & oct.
5. V. Laurentii EG. sdx. CA. L. 1. n. Fidel. in L. Suff. in M. or. ut 3. cur. V. a Cap. de seq. com. prac. & Suff. In Calv. Idem. com. oct. in L. & M. rel. ut h. In Stayn. V. de seq. com. prac.
6. VI. Hermenegildi M. sdx. f. 14. Apr. CR. L. 1. n. Fratres. in L. Suff. in M. or. ut h. V. a Cap. de seq. com. prac. & Suff. In Calv. De oct. sdx. CA. Ant. ex 2. die in M. 2. or. de Ba. 3. Eccl. v. p. Pp. V. de oct. In Stayn. Aloysii C. dx. f. 21. Jun. L. 1. n. Justus. In V. com. seq.
7. Sab. Fej. Reg. Georgii M. sdx. f. 23. Apr. CR. L. 1. n. Fratres. in L. Suff. in M. or. ut h. V. de seq. com. Dom. In Calv. De oct. sdx. CA. Ant. ex 3. die rel. ut h. V. ut sup. In Stayn. Hermenegildi M. sdx. f. 14. Apr. L. 1. n. &c. ut sup.



S E P T E M B E R

3. ♣ Dom. XIV. p. Pent. II. Sept. Na-  
 tiv. Bmæ. dx. 2. Cl. cum oct. CA. om.  
 ibi. R. 12. Si bona com: Dom. & Simp.  
 in L. & M. priv. Cr. Pr. de Ba. p. t. o.  
 In V. com. Dom. & Simp. In Calv.  
 seq. Dom. & Simp. In Stayn. Idem dx.  
 1. Cl. com. Dom. tt.
9. II. De oct. sdx. CA. com. Simp. in  
 L. & M. 3. or. de Sp. S. Cr. V. de seq.  
 com: præc. In Calv. Oct. Emerici C.  
 dx. CA. L. 1. n. Beat. R. 12. Ille Sanct.  
 com. oct. & Simp. in L. & M. Cr. V.  
 a Cap. de seq. com. præc. & oct.
20. III. Nicolai C. dx. CA. L. 1. n. Dom.  
 com. oct. in L. & M. Cr. In V. com.  
 oct. & Simp.
21. IV. De oct. sdx. CA. om. ex 4. die  
 com. Simp. in L. & M. 3. or. de Sp. S.  
 V. de oct.
22. V. De oct. sdx. CA. om. ex 5. die  
 in M. or. ibi Cr. V. de oct.
23. VI. De oct. sdx. CA. om. ex 6. die.  
 in M. or. ibi. Cr. V. de seq. com: n.  
 In Stayn. com. præc.
24. Sab: Ind. plen. Exalt. SS. Cruc: dx.  
 1. Cl. cum oct. CR. om. ibi. Cr. Pr.  
 de Cruce. p. t. o. In V. com. seq. tt.  
 In Stayn. Idem. dx. m. com. oct. In V.  
 com. Dom. sed prius seq. ac Simp.

S E P T E M B E R

15. ✠ Dom: XV. p. Pent: III. Sept. No-  
 minis Bmæ dx. m. CA. om. ibi. R 12.  
 Peto. com. Dom. oct. & Simp. in L.  
 & M. Cr. Pr. de Ba: In V. com. Dom.  
 seq. oct. & Simp.
16. II. Cornelii &c: MM. sdx. CR. L. 1. n.  
 Dom: R 12. Jostorum. com: oct. &  
 Simp: in L. & M. Cr: V. de seq. com:  
 præc. & oct. *hodie Off. Def. Quart.*
17. III. Columbæ M. dx. CR. L. 1. n.  
 Confiteb. com: oct: in L. & M. Cr: V.  
 a Cap: de seq. com: præc: & oct.
18. IV. Q. T. Joseph: Cup: C. dx. CA.  
 om: ibi. R 12. Peto. com: oct: & fer: in  
 L. & M. Cr: Ult. Ev: fer. 2. M. Conv:  
 V. a Cap: de seq. com: præc: oct. &  
 Simp: *Decret. de Regular. Apost. & Ejecl.*
19. V. Januarii &c: MM. dx. CR. L. 1.  
 n. Fratres. com: oct. & Simp: in L. &  
 M. Cr: V. a Cap. de seq. com: præc: oct.
20. VI. Q. T. Eustachii &c: MM dx. CR.  
 L. 1. n. Fratres. R 12. Peto. com: oct.  
 & fer: in L. & M. Cr. Ult: Ev: fer. 2.  
 M. Conv: De Vig: solum in M. fit com:  
 V. de seq. com: diei oct. & præc.
21. Sab: Q. T. Matthæi Ap. dx. 2. Cl: CR.  
 om: ibi. R 12: Peto. com: diei oct. &  
 fer: in L. & M. Cr. Pr. Ap. Ult. Ev. fer:  
 2. M.



S E P T E M B E R

21. M. Conv: V. de seq. com: præc. & Dom.
22. ✠. Dom: XVI. p. Pent. IV. Sept: Ladislai C. dx. 1. Cl. CA. L. 1. n. Beatus. R. 12. Adonai. com: Dom: in L. & M. Cr. In V. com: Dom: & seq. tt.
23. II. Lini PM. sdx. CR. L. 1. n. ex h. R. 12. Veni spon: com: Simp: & Suff. in L. & M. 3. or. a cunct. V. de seq. com: præc.
24. III. Bmæ de Merc: dx. m. CA. om. ibi. Cr. Pr. de Ba. In V. com: seq.
25. IV. Gerardi EM. dx. CR. L. 1. n. A Mileto. V. a Cap: de seq. com: præc.
26. V. Josaphat EM. dx. CR. L. 1. n. A Mileto. V. a Cap. de seq. com: præc.
27. VI. Trasl: Stanislai EM. dx. CR. L. 1. n. Dom: V. Sept. V. de seq. com: n. In Stayn. V. a Cap. de seq. com: præc.
28. Sab: Venceslai M. dx. 1. Cl. CR. L. 1. n. Fratres. In V. com: seq. & Dom. In Stayn. Idem. dx. V. de seq. com: Dom: tt.
29. ✠. Dom: XVII. p. Pent. I. Oct. Dedic: Mich: Arch: dx. 2. Cl (In Stayn: dx. 1. Cl.) CA. om. ibi. R. 12. Adaperiat. com: Dom: in L. & M. Cr. In V. com: seq. & Dom.
30. II. Hieronymi ED. dx. CA. L. 1. n. Sapient: Cr. In V. com: seqs & Simp.

OCTOBER Dies. XXXI.

1. III. Thomæ EC. sdx. ex 18. Sept. CA. L. 1. n. Dom: R 12. Elegit. com: Simp: & Suff: in L. & M. 3. or. a cunct: V. de seq. com: præc.
2. IV. Angelor: Cust: dx. CA. om. ibi. Cr. In V. com: seq.
3. V. Cosmæ & Dam: MM. sdx. ex 27. Sept. CR. L. 1. n. Fratres. in L. Suff: in M. 2. or. a cunct, 3. ad lib: V. de seq. com: præc.
4. VI. Francisci C. dx. CA. L. 1. n. Justus. V. de seq. com: præc.
5. Sab: Ind. plen. Placidi & Soc: MM. dx. 2. Cl. CR. L. 1. n. Fratres. com: Atti- lani in L. & in M. priv. tr. Cr. In V. com: seq. & Dom.
6. 4. Dom: XVIII. p. Pent: II. Oct. Ro- sarii Bmæ. dx. m. CA. om. ibi. R 12. Adaper: com: Dom. in L. & M. Cr. Pr. de Ba. In V. com: seq. Dom: & Simp.
7. II. Justinæ M. dx. CR. L. 1. n. ex h. R 12. Euge. com: Simp: in L. & M. V. a Cap. de seq. com: præc.
8. III. Birgittæ Vid: dx. CA. L. 1. n. Mulier: In V. com: seq.
9. IV. Dionysii & Soc: MM. sdx. CR. L. 1. n. Fratres. in L. Suff. in M. or. ut 3. cur. V. de seq. com: præc.



OCTOBER

10. V. Grat: act: dx. m. CA. Mis: Vota  
de SS. Trin: cum Gl. Cr. Pr. de Trin:  
in V. com: seq.
11. VI. Paulini EC. sdx. CA: L. 1. n.  
Fidel: in L. Suff. in M. or. ut 3<sup>a</sup> cur.  
V. a Cap. de seq. com: prac: & Suff.
12. Sab: Francisci Borg: C. sdx. CA. L.  
1. n. Justus. in L. Suff: in M. or. ut h.  
V. de seq. com: Dom. & prac. In Calv:  
& Edvardi C. & cras in L. M. ac V.  
h. a. p. Simp. In Stayn. V. de seq.  
com. Dom. tt.
13.  $\text{✠}$  Dom: XIX. p. Pent: III. Oct.  
Vincentii EC. dx. m. CA. L. 1. n. Fi-  
del:  $\text{R}$  12. Adaper: com: Dom. in L.  
& M. Cr. In V. com: Dom. & seq.  
In Stayn: Dedic: Fecl: pr. dx. 1. Cl.  
cum oct. om. ibi. rel. ut sup. cujus  
oct. quotid: fit com: in L. & utrisq.  
Vesp: De S. Edvarde C. nih. h. a.
14. II. Calixti PM. sdx. CR. L. 1. n. exh.  
in L. Suff: in M. or. ut 3<sup>a</sup> cur. V. de  
seq. com: prac: & Simp.
15. III. Hedvigis Vid: dx. m. CA. L. 1. n.  
Mulier:  $\text{R}$  12. Propter. com: Simp: in  
L. & M. In V. com: seq.
16. IV. Galli Ab. dx. CA. L. 1. n. Just:  
V. a Cap: de seq. com. prac.

OCTOBER.

17. V. Theresia V. dg. CA. L. 1. n. De  
Virgin: V. de seq. com: præc: ubiq:
18. VI. Lucae Ev. dx. 2. Cl. CR. om. ibi.  
Ca. Pr. Ap. In V. com: seq.
19. Sab: Petri Alc: C. dx. CA. L. 1. n.  
Beatus. V. de seq. com: Dom: et. In  
Stayn. In V. com: diei oct. & Dom: 2  
& cras in L. & 2. Vesp.
20. 4. Dom: XX. p. Pent. IV. Oct. Jo-  
annis Cant: C. dx. 1. Cl. CA. L. 1. n.  
Beati. R 12. Adape: cum: Dom. in  
L. & M. Cr. In V. com: seq. & Dom. et.
21. II. Impref: Stigm: dx. f. 12. Sept. om.  
ibi. R 12. O! beati. com: Simp. in L.  
& M. V. a Cap. de seq. com: præc. In  
Stayn. Vincentii EC. dx. m. f. 13. cur.  
L. 1. n. Fidel: rel. ut sup. In V. com:  
seq.
22. III. Brunonis C. dx. f. 6. cur. CA. L.  
1. n. Dom. V. a Cap. de seq. com: præc:  
In Stayn. Stigm: impref: dx. f. 22. Sept.  
om. ibi. V. ut sup.
23. IV. Joannis Cap: dx. CA. L. 1. n.  
Beatus. V. de seq. com: præc
24. V. Raphaelis Arch: dx. m. CA. om.  
ibi. Cr. In V. com: seq. & Simp.
25. VI. Franc: Adalb: EM. dx. f. 20. cur.  
CR. L. 1. n. A Mlieto, R 12. Abtleng.  
com:



OCTOBER

- com: Simp. in L. & M. In V. com:  
 seq. & Simq. In Stayn. Brunonis C.  
 dx. f. 6. cur. L. 1. n. Dom: rel. ut sup.  
 V. a Cap. de seq. com: præc. & Simp.
26. Sab: Vig. Hermenegildi sdx. f. 14. Apr.  
 CR. L. 1. n. Fratres. R. 12. Adapet.  
 com: Simp. & Suff. in L. & M. Ult:  
 Ev. Vig: 2. M. Conv: V. a Cap. de seq.  
 com: præc. & Suff. In Sicc. Nazrei & c.  
 MM. sdx. f. 12. Maji: rel. ut sup. In  
 Stayn. Transl: Adalberi EM. dx. f. 20.  
 cur. L. 1. n. A Mileto. rel. ut sup. In V.  
 com: seq.
27. ✠. Dom: XXI. p. Pent; V. Oct. De  
 ca sdx. CVir. in L. Suff. in M. Gl. or.  
 ibi. Cr. V. de seq. com. n.
28. II. Simonis & Judæ Ap. dx. 2. Cl.  
 CR. om. ibi. Cr. Pr. Ap. In V. com: seq.
29. III. Georgii M. sdx. f. 28. Apr. CR.  
 L. 1. n. Dom: in L. Suff: in M. or. ut  
 3. cur. V. de seq. com: præc. In Sicc.  
 Bonifacii EM. sdx. f. 20. Jun. rel. ut  
 sup.
30. IV. SS. Reliquiar: dx. CR. L. 1. n.  
 Fratres. Cr. In V. com. seq.
31. V. Vig. cum jej. Nazrei & c. MM. sdx.  
 f. 12. Maji CR. L. 1. n. Frat: R. 12.  
 Adapet: com: Vig. & Suff: in L. & M.  
 Ult.

OCTOBER

Ult. Ev. Vig. 2. M. Conv. V. de seq.  
com: n. In Sier. Villebaldi EC. sdx. f.  
6. Jul. CA. L. 1. n. Fidelis. rel. ut sup.

NOVEMBER Dier. XXX.

1. ☿. VI. Fcst. OO. SS. dx. 1. Cl. cum  
Oet. CA. om. ibi. Cr. In V. dicto ꝑ Be-  
nedic: dic. V. Def.}
2. Sab: Com. OO. Fid. Def. De oet. sdx.  
CA. in L. dicto ꝑ. Benedic: dic. Off.  
Def. cum Mis: Sol. p. Non. V. a Cap.  
de seq. com: præc.
3. ☿. Dom: XXII. p. Pent. I. Nov. De  
ca CA. com: oet. in L. & M. Cr. V. de  
seq. præc. oet. & Simp.
4. H. Caroli EC. dx. CA. L. 1. n. fer.  
com: oet. in L. & M. Cr. ꝑ 12. Absterg.  
p. com: oet. fit com: Simp. In V. com:  
oet.
5. III. De oet. sdx. CA. Ant. ex 3. die in  
M. or. ibi. Cr. V. de oet. In Stayn.  
V. de seq. com: præc.
6. IV. De oet. sdx. CA. Ant. ex 5. die V.  
de oet. In Stayn. Leonardi Ab. dx. L.  
1. n. fer. com: oet. in, L. & M. In V.  
com: oet.



## NOVEMBER

7. V. De oct. sdx. CA. Ant. ex 6. di. V.  
de seq. com: Simp.
8. VI. Oct. OO. SS. dx. CA. L. r. n. fer.  
R 12. Hæc est. com: Simp: in L. & M.  
Cr. V. a Cap: de seq. com: præc. &  
Simp. *Decr. de Recept. Ec. Novit*
9. Sab: Dedic: Bas. Salv: dx. CA. om. ibi.  
R 12. Iste Sanct: com: Simp. in L. & M.  
Cr. V. de seq. com: præc. Dom. Justi  
EC. h. a. p. *Simp.* & cras in L. & M. 2.  
Vesp. & Simp. *Dom. II. Nov. omitt.*
10. ✠. Dom: XXIII. p. Pent: III. Nov:  
Patroc: Benz dx. m. CA. om. ibi. R  
12. Vidi. com: Dom. & Simp. in L. &  
M. Pr. de Ba. In V. com: seq. Dom.  
& Simp.
11. II. Martini EC. dx. m. CA. L. 1. n.  
Fidel: R 12. Iste Sanct: com: Simp. in  
L. & M. In V. com: seq.
12. III. AEmiliani Ab. dx. CA. L. 1. n.  
Justus. V. de seq. com: præc.
13. IV. *Ind. plen.* OO. SS. Mon: dx. 2. Cl.  
CA. om. ibi. Cr. In V. com: seq. dicto  
ψ. Benedic: dic. V. Def. cum Ps.
14. V. SS. V. Fr: Pol. MM. dx. CR. L.  
1. n. Dom. in L. dicto ψ. Bened. dic.  
Off. Def. Mis: omn. in CN. præter un.  
Conv. de festo. In V. com: seq. *In Stayn.*  
V. a Cap. de seq. com: præc.

NOVEMBER

15. VI. Andrea C. sdx. ex 10. cur. CA.  
L. 1. n. fer. in L. Suff. in M. 2. or. a  
cuncti: 3. ad lib. V. a Cap. de seq. com:  
prac. & Suff. In Stayn, Leopoldi C. dx.  
L. 1. n. Beatus. In V. com: seq.
16. Sab: Martini PM. sdx. ex 12. cur. CR.  
L. 1. n. fer. in L. &c. ut h. V. de seq.  
com: Dom. tt. p. or. Dom. VI. p. Ep.  
In Stayn, Andrea C. sdx. ex 10. cur. rel.  
ut sup.
17. †. XXIV. p. Pent. IV. Nov. Ind. plen.  
Stanislai C. dx. 1. Cl. CA. L. 1. n. Ju-  
stus. R 12. Vidi. com: Dom. in L. &  
M. Cr. In V. com: seq. & Dom.
18. II. Dedic: Bas: Ap. dx. CA. om. ibi.  
Cr. V. a Cap. de seq. com: prac. &  
Simp.
19. III. Elisabeth Vid. dx. CA. L. 1. n. 2.  
ex Dom. 2. fer. cur. R 12. Dne. com.  
Simp. in L. & M. V. a Cap. de seq.  
com: prac.
20. IV. Felicis C. dx. CA. L. 1. n. 2. ex f.  
V. 3tia ex f. VI. 4ta. ex Sab. V. de seq.  
com. prac.
21. V. Present: Bmæ. dx. m. CA. om.  
ibi. Cr. Pr. de Ba. In V. com: seq.
22. VI. Cæcilie M. dx. CR: L. 1. n. De  
Virgin: In V. com: seq. & Simp.



NOVEMBER

23. Sab. Clementis PM. *sdz. CR. L. 1. n.*  
 A Mileto. *R 12. Venet. com: Simp. &*  
*Suffr. in L. & M. 3. or. a cunct. V. de*  
*seq. com. Dom. præc. & Simp.*
24. *✠. Dom. Ult. p. Pent: V. Nov:| Co-*  
*lumbani Ab. dx. CA. L. 1. n. Dom. R*  
*12. Vidi. com. Dom. & Simp. in L. &*  
*M. Cr. V. a Cap. de seq. com: præc.*  
*& Dom.*
25. II. Catharinæ M. dx. CR. L. 1. n. fer.  
*V. a Cap. de seq. com: præc. & Simp.*
26. III. Silvestri Ab. dx. CA. L. 1. n.  
*Iustus. R 12. Iste Sanct: com. Simp. in*  
*L. & M. V. a Cap. de seq. com: præc.*
27. IV. Salomeæ V. dx. CA. L. 1. n. 2.  
*ex f. 3. & 2. ex f. cur. V. a Cap. de*  
*com: præc.*
28. V. Oddonis Ab. dx. CA. L. 1. n. fer.  
*V. a Cap. de seq. com: præc. & Simp.*
29. VI. Vig. Joannis C. dx. CA. L. 1. n.  
*fer. R 12. Vidi. com: Vig. & Simp. in*  
*L. & M. Ult. Ev. Vig. 2. M. Conv. V.*  
*de seq. com. præc.*
30. Sab: Andreæ Ap. dx. 2. Cl. CR. om.  
*ibi. Cr. Pr. Ap. In V. com: Dom. &*  
*Didaci C. h. a. p. Simp. In Stayn.*  
*com: Martini PM. h. a. p. Simp.*

DECEMBER. Dies: XXXI.

1. ✠. Dom. I. Adv. 1. Cl. De ea. sdx. CV. com: sine lect. Simp. in L. & M. 3. or. de Ba. Cr. In V. com: seq. & Simp. Suffrag. SS. cessant.
2. II. Bibianæ M. sdx. CR. L. 1. n. & com. fer. in L. & M. 3. or. de Ba. V. de seq. com: præc. & fer. Decr. de Celebr. Missar.
3. III. Francisci Xax: C. dx. CA. L. 1. n. & com: fer. in L. & M. V. a Cap. de seq. com: præc. & fer.
4. IV. Fej. Eccl. Barbaræ M. dx. CR. L. 1. n. & com: fer. in L. & M. V. a Cap. de seq. com: præc. fer. & Simp.
5. V. Petri ED. dx. CA. L. 1. n. Fidel. com: fer. & Simp. in L. & M. Cr. V. a Cap. de seq. com: præc. & fer.
6. VI. Fej. Eccl. Nicolai EC. dx. CA. L. 1. n. & com: fer. in L. & M. V. a Cap. de seq. cum: præc. & fer.
7. Sab. Fej. Reg. Ambrosii ED. dx. CA. L. 1. n. Fidel. com: fer. in L. & M. Cr. In V. com. Dom.
8. ✠. Dom. II. Adv. 2. Cl. De ea sdx. CV. in M. or. ibi. Cr. in V. com: seq.
9. II. Gregorii Th. EC. sdx. ex 18. Maji. CA. L. 1. n. & com: fer. in L. & M. 3. or. de Ba. V. de seq. com: præc. fer. & Simp.



D E C E M B E R.

- & Simp. In *Stayn*. *Didasi C.* sdx. on  
 13. Nov. rel. ut sup.
10. III. *Transl: Dom: Laur: dx. m. CA.*  
 om. ibi. com: fer. & Simp. in *L. & M.*  
*Cr. Pr. de Ba. In V.* com: seq. & fer.
11. IV. *Fej. Eccl. Damasi PC.* sdx. *CA.*  
*L. 1. n. & com: fer, in L. & M. 3. or.*  
*de Ba. V. de seq. com: fer. tt. In Stayn.*  
*V. a Cap. de seq. com: prac. & fer.*
12. V. *Concept. Bmæ. dx. 2. Cl. cum oct.*  
*mut. f. s. cur. CA. om. ibi. com: fer.*  
*in L. & M. Cr. Pr. de Ba. In V. com:*  
*seq. & fer. In Stayn. Gregorii Th. EC.*  
*sdx. ex 18. Nov. L. 1. n. & com: fer.*  
*in L. & M. V. de seq. com: prac. & fer.*
13. VI. *Fej. Eccl. Lucie M. dx. CR. L. 1. n.*  
*De Virgin: com: oct. & fer. in L. & M.*  
*Cr. V. a Cap. de seq. com: prac. oct.*  
*& fer.*
14. Sab. *Dominici Ab. dx. CA. L. 1. n.*  
*fer. com: oct. & fer. in L. & M. Cr. In*  
*V. com: Dom. & diei oct.*
15. *Sp. Dom. III. Adv. a. Cl. De ea sdx.*  
*CV. com: diei oct. in L. & M. Cr. Pr.*  
*de Ba. In V. com: diei oct. & seq.*
16. II. *Eusebii EM. sdx. CR. L. 1. n. &*  
*com: fer. in L. & M. 3. or. de Ba. V.*  
*de seq. com: fer. tt.*

D E C E M B E R

17. III. Gertrudis Ab. dx. 2. Cl. f. 17. Nov. CA. om. ibi. com: fer. in L. & M. Cr. In V. com: seq. & fer. In Stayn. Concept: Bmæ dx. 2. Cl. f. 8. cur. rel. ut sup. In V. com: fer. tt.
18. IV. Q. T. Expect. Par: B. dx. m. CA. om. ibi. Lect. III. noct: die ex f. IV. Q. T. cum RR. festi. com: fer. in L. & M. Cr. Pr. de Ba. 2. M. Conv. In V. com: seq. & fer. In Stayn. V. de seq. com: præc. & fer.
19. V. Bonifacii EM. sdx. f. 20. Jun. CR. L. 1. n. & com: fer. in L. & M. 3. or. de Ba. V a Cap. de seq. com: præc. & fer. In Sic: Nazarii &c. MM. sdx. f. ~~20~~ Jul. rel: ut sup. In Stayn. Gertrudis Ab. dx. 2. Cl. f. 17. Nov. om. ibi. com: fer. In V. com: seq. & fer.
20. VI. Q. T. Villebaldi EC. sdx. f. 7. Jul. CA. L. 1. n. Fidel: R 12. Emitte. com. fer. in L. & M. Ule. Ev. fer. 2. M. Conv. de Vig: in omnib: Mis: sic com: V. de seq. com: fer. tt. In Sic: Ludovici C, sdx. f. 25. Aug. L. 1. n. Justus. rel. ut sup. In Stayn. Margarithæ Vid: sdx. f. 10. Jun. L. 1. n. Mulier. rel: ut sup. Hodie Off. Def. Quart.
21. Sab. | Q. T, Thomæ Ap. dx. 2. Cl. CR. om.



DECEMBER

- om. ibi. R. 12. Egrediet. com: fer. in L.  
& M. Cr. Pr. Ap. Ul. Ev. fer. 2. M.  
Conv. In V. com: Dom.
22. ✠. Dom: IV. Adv. 2. Cl. De ea.  
sdx. CV. in M. or. ibi. Cr. In V. com.  
seq.
23. II. Nazarii &c. MM. sdx. f. 28. Jul.  
CR. L. 1. n. & com. fer. in L. & M. 3.  
or. de Ba. In V. com. fer. In Sicc. Ed-  
vardi C. sdx. f. 13. Oct. CA. rel. ut sup.  
In Stayn. Bonifacii EM. sdx. f. 20. Jun.  
rel. ut sup.
24. III. Vig. Nat. De ea sdx. sect. a Laud.  
dx. CV. Mil. Conv. p. Non. V. de seq.  
com. n.
25. ✠. IV. Nativ. D. dx. 1. Cl. cum  
oct. priv. CA. Cr. Pr. & Cntes pr. p. t.  
o. In V. com. seq. & SS. MM.
26. ✠. V. Stephani M. dx. 2. Cl. cum oct.  
CR. com. SS. MM. & oct. in L. & M.  
Cr. In V. com. seq. SS. MM. & oct.
27. VI. Joannis Ap. dx. 2. Cl. cum oct.  
CA. com. oct. in L. & M. Cr. In V.  
com. seq. & oct.
28. Sab. Innoc. MM. dx. 2. Cl. cum oct.  
CV. com. oct. in L. & M. Cr. In V.  
com. Dom. & oct.
29. ✠. Dom. inf. oct. De ea sdx. CA.  
E 2 com.

DECEMBRE

com. octav. in L. & M. Cr. In 7.  
com. seq. & octav.

30. II. Thomæ EM. sdz. f. h. CR. L. 1.  
n. A Mileto. com. oct. in L. & M.  
Cr. V. de seq. com. prae. & oct.

31. III. Silvestri PC. dx. CA. om. ibi.  
com. oct. in L. & M. Cr. V. de seq.  
com. n.

Pro Anno 1606. in Martyr. pronunt: Kal.  
sub Lit. I. parv.

A. M. D. G.

---

LU.



# LUNATIONES

Pro Anno à Nativitate Christi Domini

1805.

Dies. **JANUARIUS.**

- 1 Novil: Emb: h. 2 m. 10. à med: no:  
8 Cresc: Emb: h. 7 m. 27 vesp.  
15 Plenil: Emb: h. 9 m. 53 mane.  
22 Decr: Emb: h. 4 m. 5. pt merid.  
30 Novil: Febr: h. 8 m. 16 vesp.

**FEBRUARIUS.**

- 7 Cresc: Febr: h. 3 m. 31 à med: no.  
13 Plenil: Febr: h. 10 m. 8 - manè.  
21 Decr: Febr: h. 12 m. 42 pt merid.

**MARTIUS.**

- 1 Novil: Mart. h. 11 m. 51 ant: mer.  
8 Cresc: Mart: h. 10 m. 59 ant: mer.  
15 Plenil: Mart: h. 11 m. 12 ant: mer.  
23 Decr: Mart: h. 9 m. 43 manè.  
30 Novil: April: h. 12 m. 11 à m: no:

**APRILIS.**

- 6 Cresc: April: h. 5 m. 32 pt mer.  
14 Pleni: April: h. 12 m. 41 à med no:  
22 Decr: April: h. 4 m. 21 à med. no:  
29 Novil: Maji h. 9 m. 55 manè.

MA.

Dies

MAJUS.

- 6 Cresc: Maji h. 1 m. 14 à med no:  
13 Plenil: Maji h. 3 m. 46 pt merid:  
21 Decr: Maji h. 7 m. 58 pt merid:  
28 Novil: Junii h. 5 m. 42 pt merid:

JUNIUS.

- 4 Cresc: Junii h. 9 m. 33 manè.  
12 Plenil: Junii h. 7 m. 0 manè.  
20 Decr: Junii h. 7 m. 55 manè.  
27 Novil: Julii h. 12 m. 38 à med: no:

JULIUS.

- 3 Cresc: Julii h. 7 m. 53 pt merid:  
11 Plenil: Julii h. 10 m. 22 ante mer:  
19 Decr: Julii h. 4 m. 48 pt merid:  
26 Novil: Augusti h. 7 m. 44 manè.

AUGUSTUS.

- 2 Cresc: Aug: h. 9 m. 1 ant: mer:  
10 Plenil: Aug: h. 1 m. 13 pt merid:  
17 Decr: Aug: h. 11 m. 43 ant: m. no:  
24 Novil: Sept: h. 3 m. 58 pt merid:

SEPTEMBER.

- 1 Cresc: Sept: h. 1 m. 19 à me: no:  
9 Plenil: Sept: h. 2 m. 52 à me: no:  
16 Decr: Sept: h. 5 m. 56 manè.  
23 Novil: Octobr: h. 2 m. 14 pt merid:  
30 Cresc: Octobr: h. 8 m. 22 vesp

Dies

8  
15  
22  
30

7  
13  
21  
29

6  
13  
21  
29



Dies

## OCTOBER

- 8 Plenil: Octobr: h. 3 m. 33 pt mer:  
15 Decr: Octobr: h. 12 m. 26 pt mer:  
22 Novil: Novemb: h. 3 m. 3 pt merid:  
30 Cresc: Novemb: h. 4 m. 41 pt mer:

## NOVEMBER.

- 7 Plenil: Nov. h. 1 m. 13 à med: no:  
13 Decr: Nov: h. 8 m. 11 vesp.  
21 Novil: Dec: h. 6 m. 58 à med: no:  
29 Cresc: Dec: h. 12 m. 23 pt merid:

## DECEMBER.

- 6 Plenil: Dec: h. 2 m. 28 pt merid:  
13 Decr: Dec: h. 6 m. 0 à med: no:  
21 Novil: Jan: h. 1 m. 49 à med: no:  
29 Cresc. Jan: h. 5 m. 38 à med: no:



TABU.

# T A B U L A

## ORTUS ET OCCASUS SOLIS.

In Horizonte Siedierhviensi, Grad. 52. Min. 15.

I A N U A R I U S. F E B R U A R I U S. M A R T I U S.

D. Dies	ORTUS		OCCA.		ORTUS		OCCA.	
	HO.	MI.	HO.	MI.	HO.	MI.	HO.	MI.
5.	8	0.	4	0.	7.	18.	4.	42.
10.	7.	55.	4.	5.	7.	9.	4.	51.
15.	7.	50.	4.	10.	7.	0.	5.	0.
20.	7.	44.	4.	16.	6.	51.	5.	9.
25.	7.	37.	4.	23.	6.	41.	5.	19.
31.	7.	28.	4.	32.	6.	36.	5.	24.

A P R I L I S. M A J U S. J U N I U S.

5.	5.	26.	6.	34.	4.	32.	7.	28.	3.	5.	8.	55.
10.	5.	17.	6.	43.	4.	24.	7.	36.	3.	49.	8.	18.
15.	5.	8.	6.	52.	4.	16.	7.	44.	3.	47.	8.	11.
20.	5.	0.	7.	0.	4.	9.	7.	51.	3.	46.	8.	14.
25.	4.	50.	7.	10.	4.	2.	7.	58.	3.	47.	8.	13.
Ul.	4.	40.	7.	20.	3.	55.	8.	5.	3.	48.	8.	3.

J U L I U S. A U G U S T U S. S E P T E M B E R.

D. Dies	ORTUS		OCCA.		ORTUS		OCCA.	
	HO.	MI.	HO.	MI.	HO.	MI.	HO.	MI.
5.	3.	51.	8.	9.	4.	27.	7.	33.
10.	3.	52.	8.	6.	4.	37.	7.	23.
15.	4.	0.	8.	0.	4.	46.	7.	14.
20.	4.	5.	7.	55.	4.	55.	7.	15.
25.	4.	12.	7.	48.	5.	3.	6.	57.
Ul.	4.	21.	7.	30.	5.	14.	6.	40.

O C T O B E R. N O V E M B E R. D E C E M B E R.

5.	6.	21.	5.	39.	7.	18.	4.	42.	7.	59.	4.	1.
10.	6.	31.	5.	29.	7.	28.	4.	32.	8.	2.	3.	58.
20.	6.	40.	5.	20.	7.	36.	4.	24.	8.	5.	3.	55.
15.	6.	49.	5.	11.	7.	42.	4.	18.	8.	6.	3.	54.
25.	6.	58.	5.	1.	7.	48.	4.	12.	8.	5.	3.	55.
Ul.	7.	10.	4.	50.	7.	54.	4.	6.	8.			



15.

VI  
VI

14.

14.

14.

3.

3.

3.

5.

8.

1.

3.

3.

7.

VI

Biblioteka Jagiellońska



stdr0019070

