

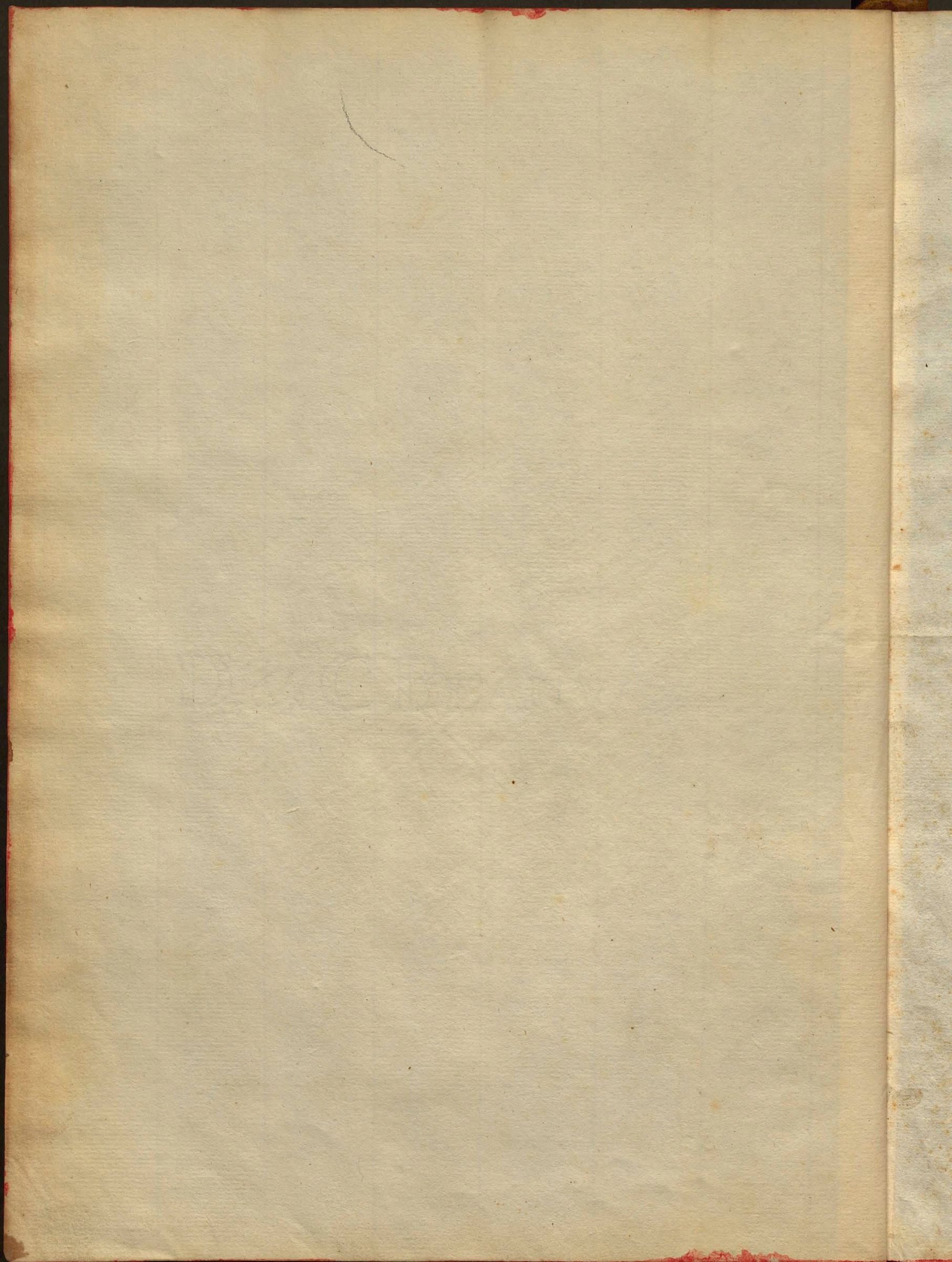



I



Libro de Marmi Antichi
Cavati dalle Fabriche
Antiche Romane

in Roma del Anno 1720 li 20-
Settembre

Di Giuseppe Galli Bibienese
Primo Ingegnere ed Architetto Teatrale di Sua
Maestà Cesarea Carlo Sesto Imperadore

Ex
Biblioteca Regia
Bardiniensi.

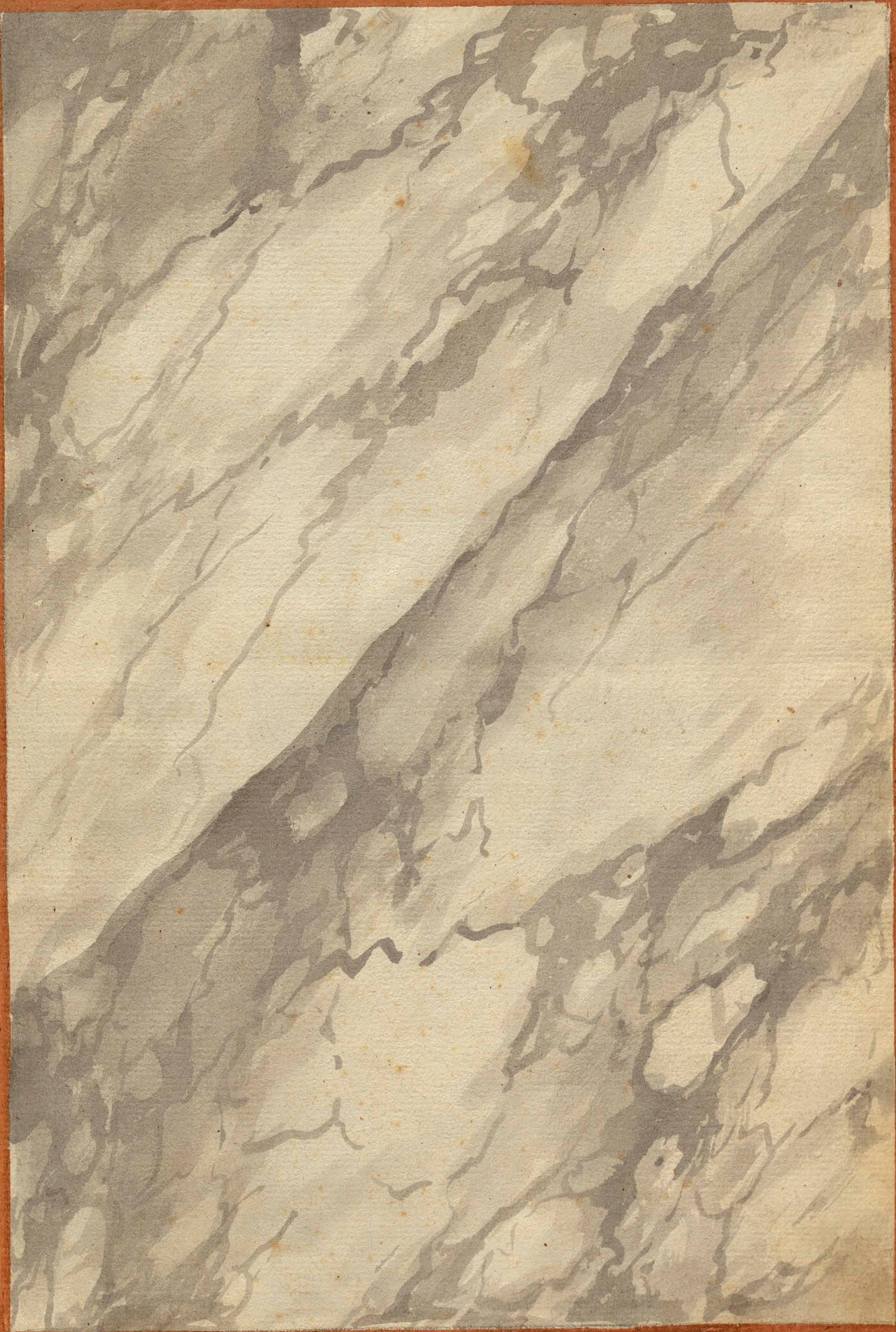

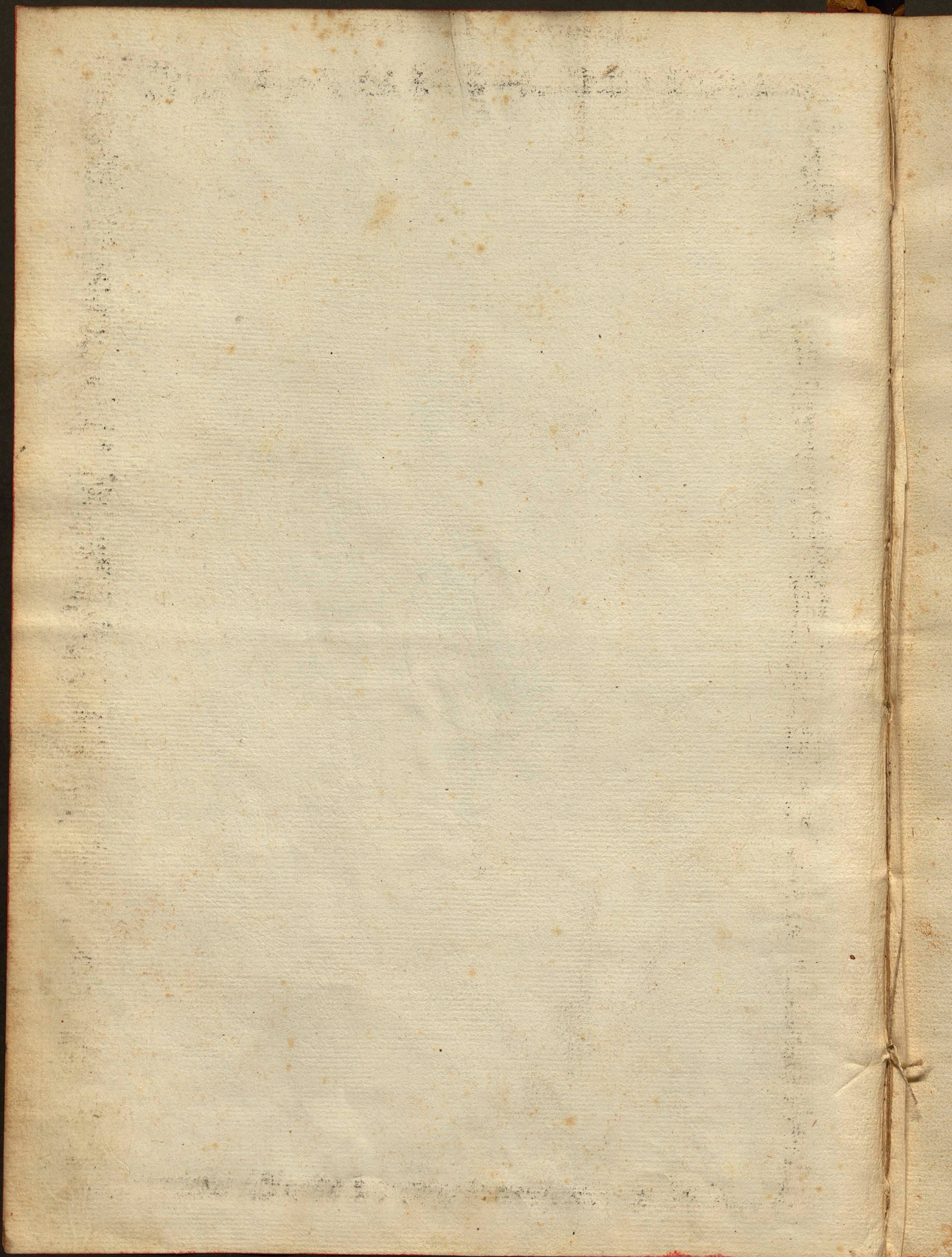

Giallo Antico Breciato

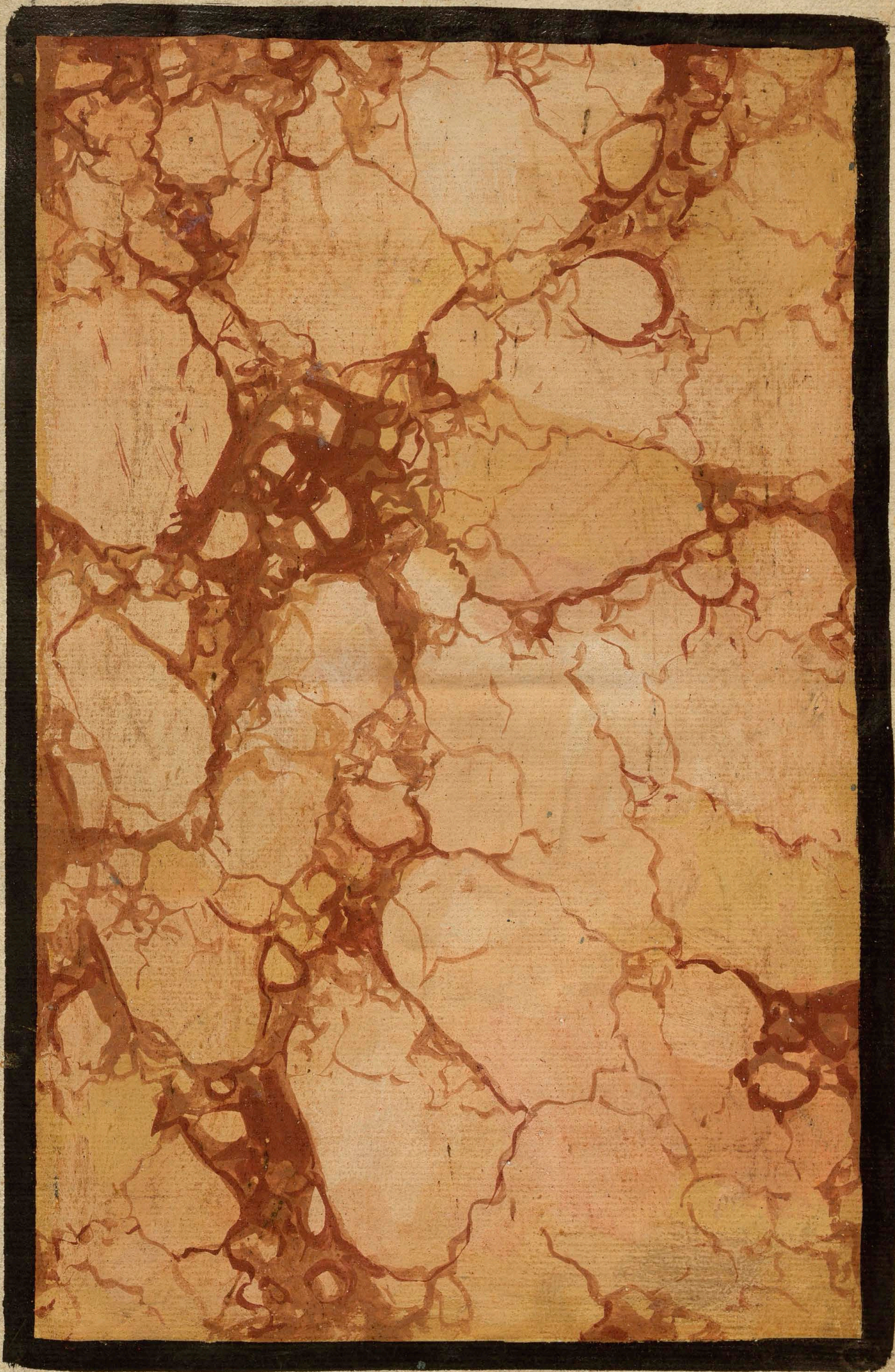

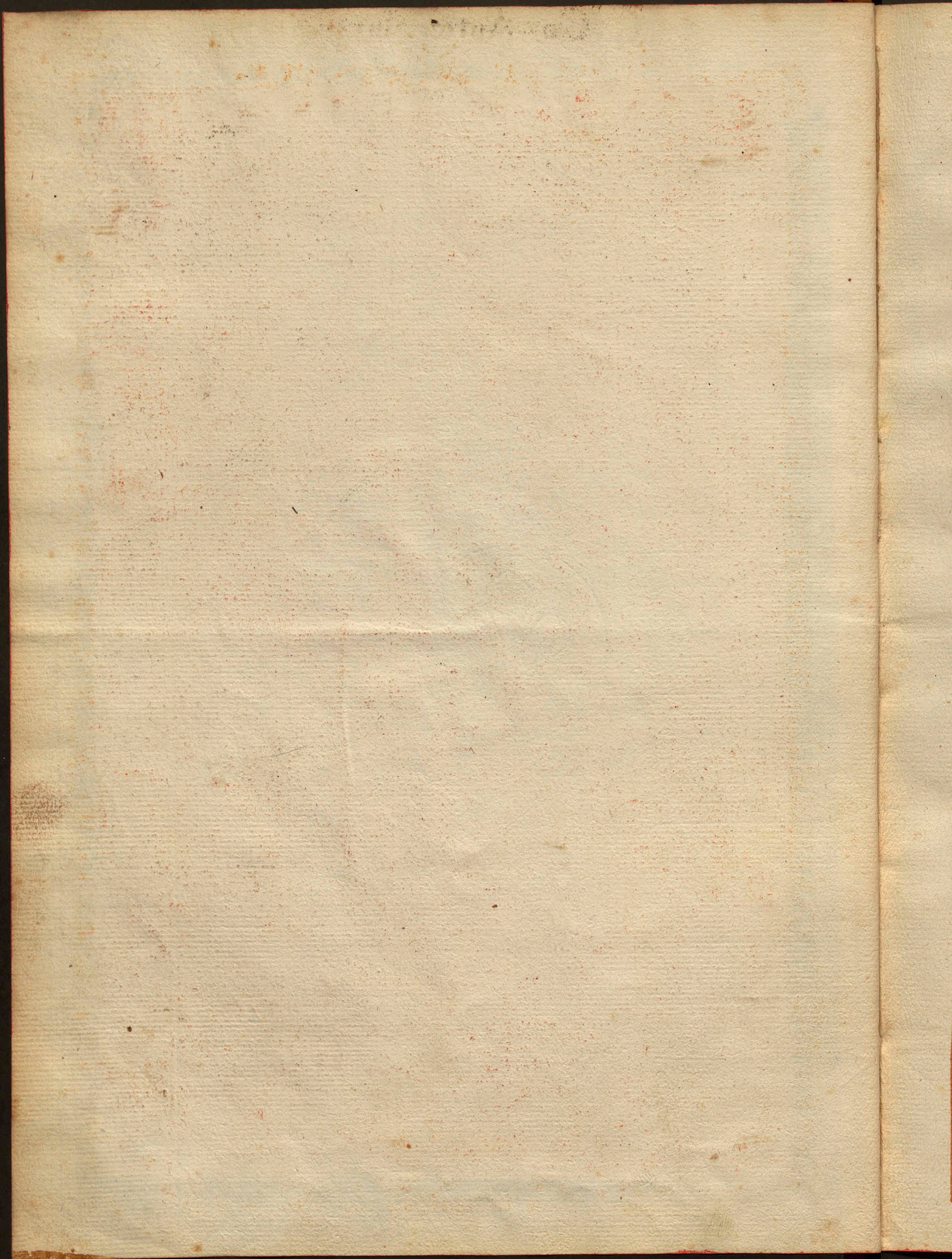



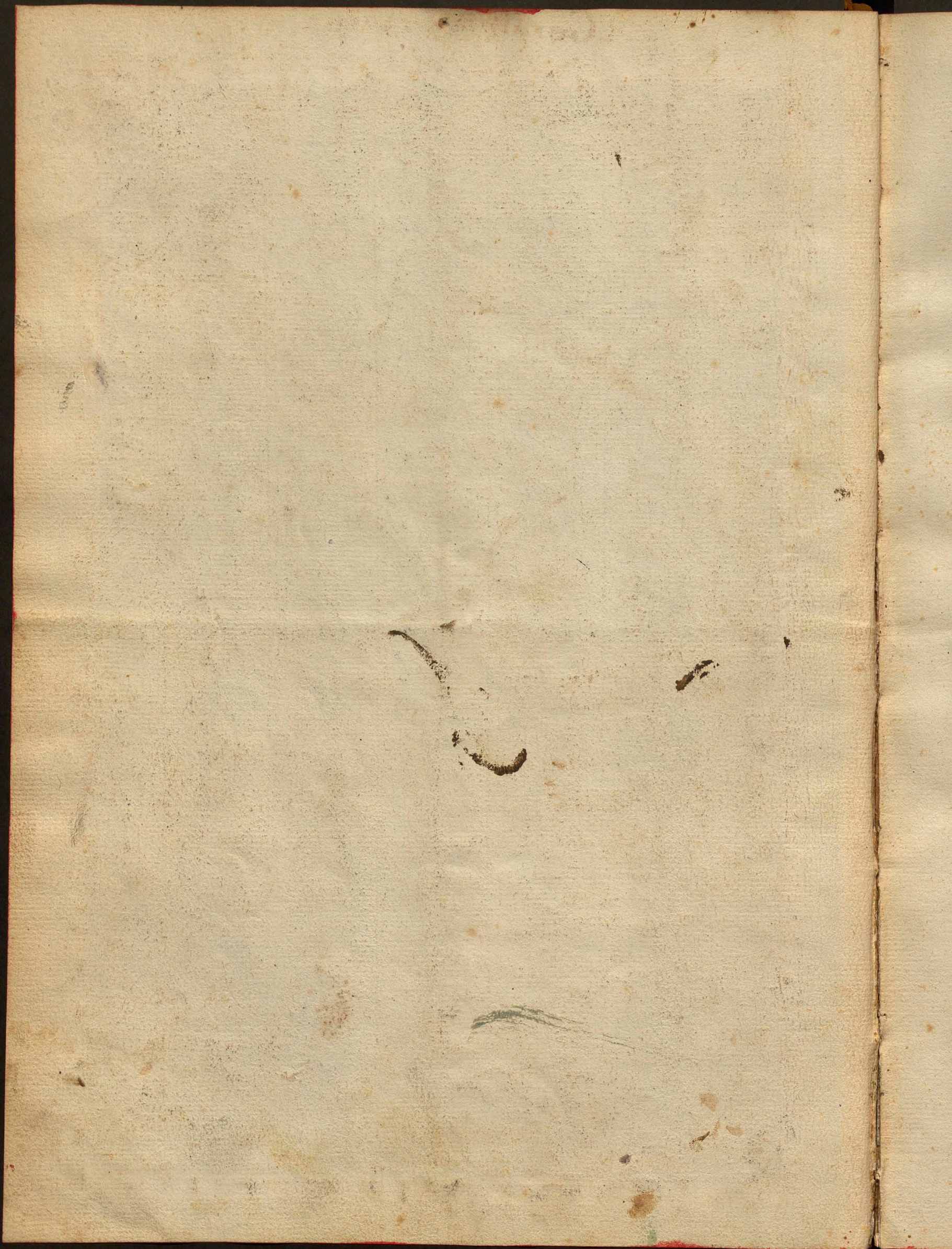



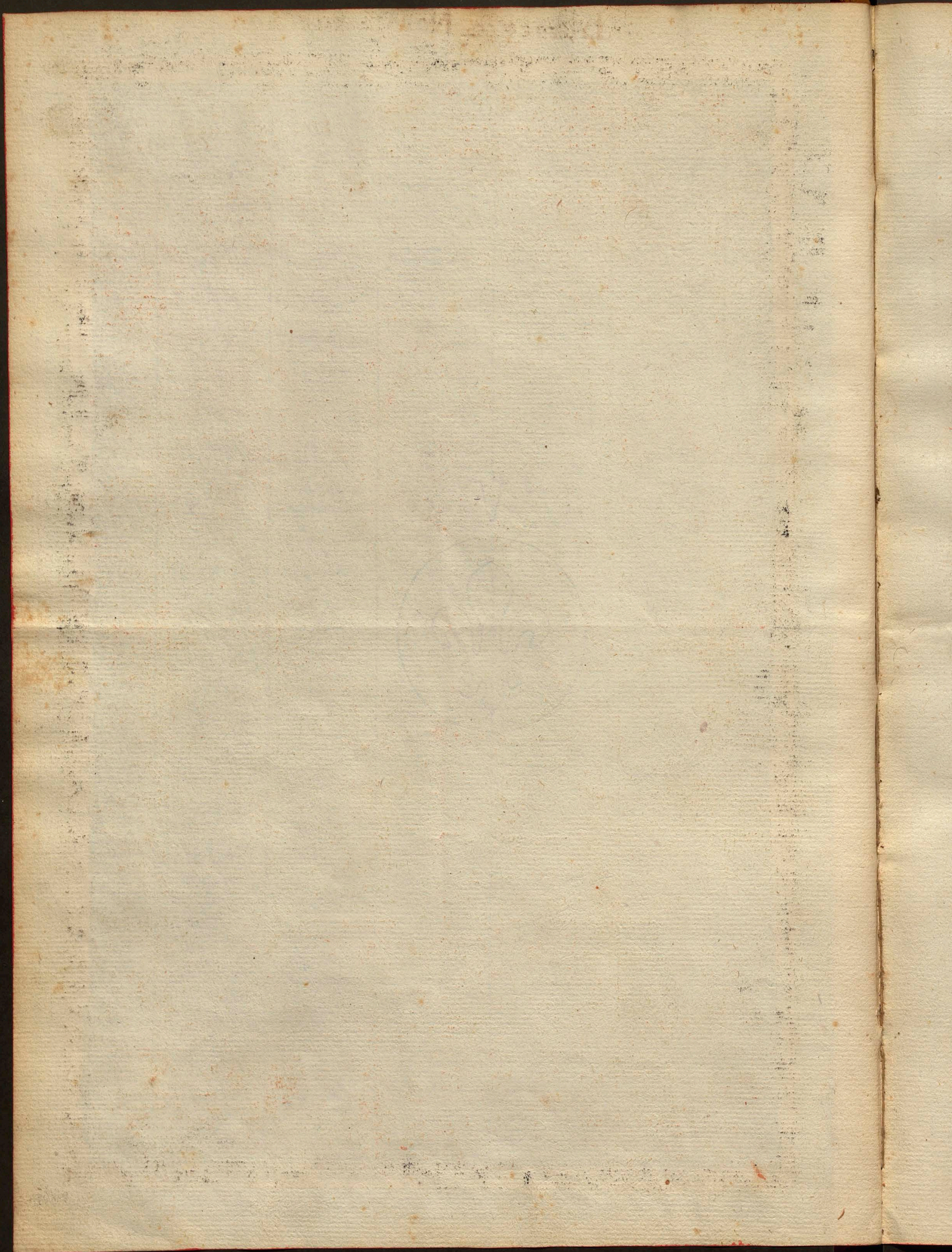



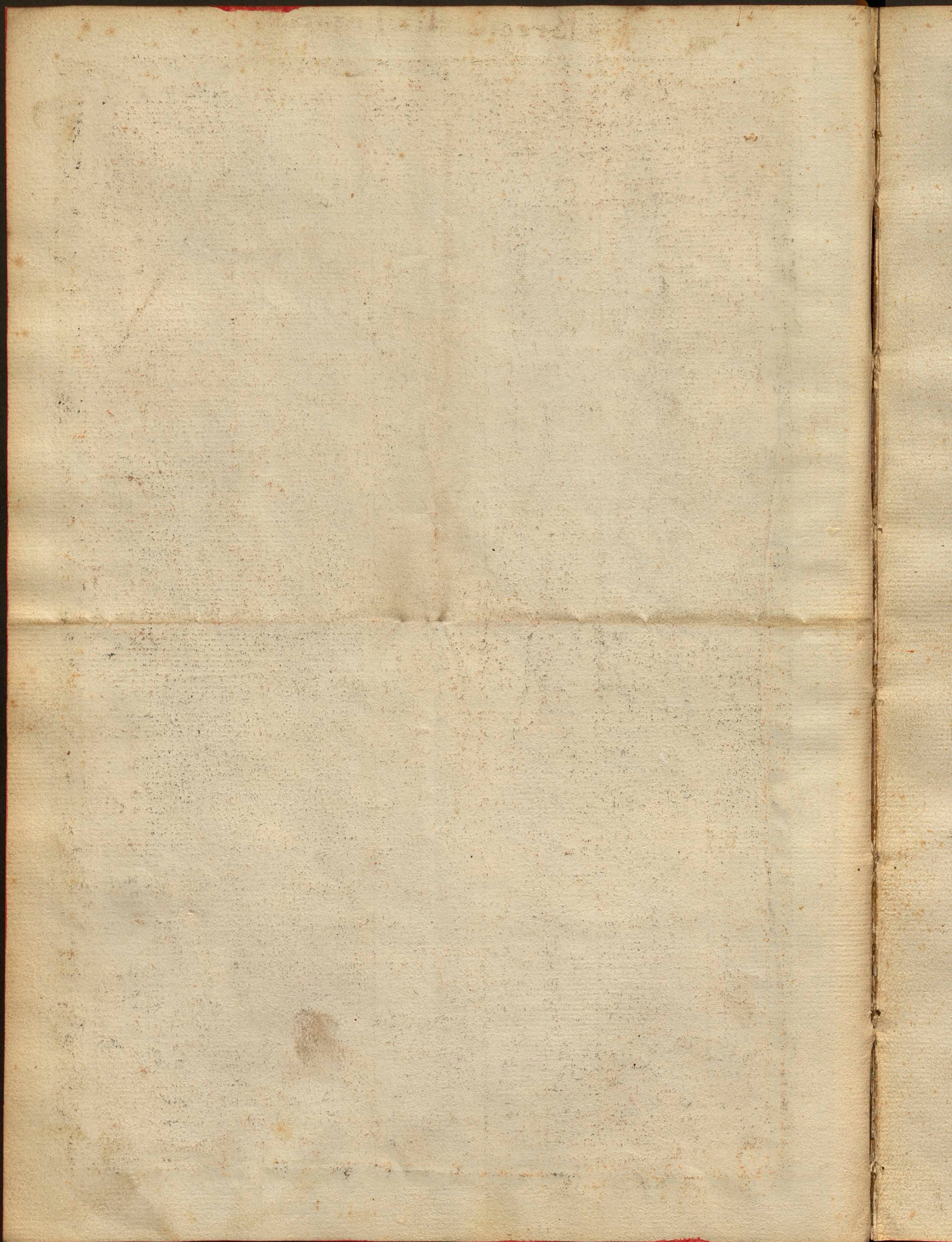

Pietra Gotanella



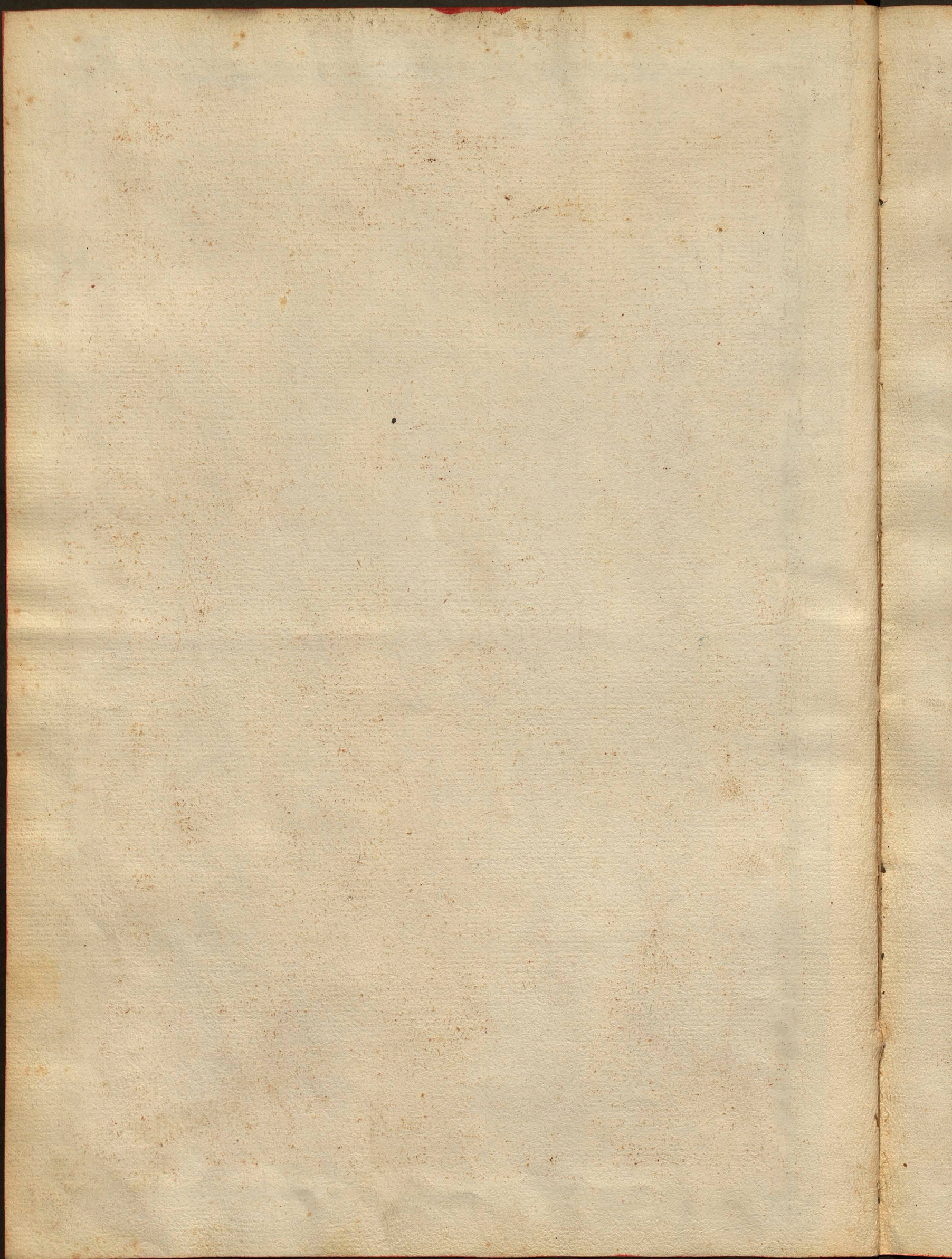



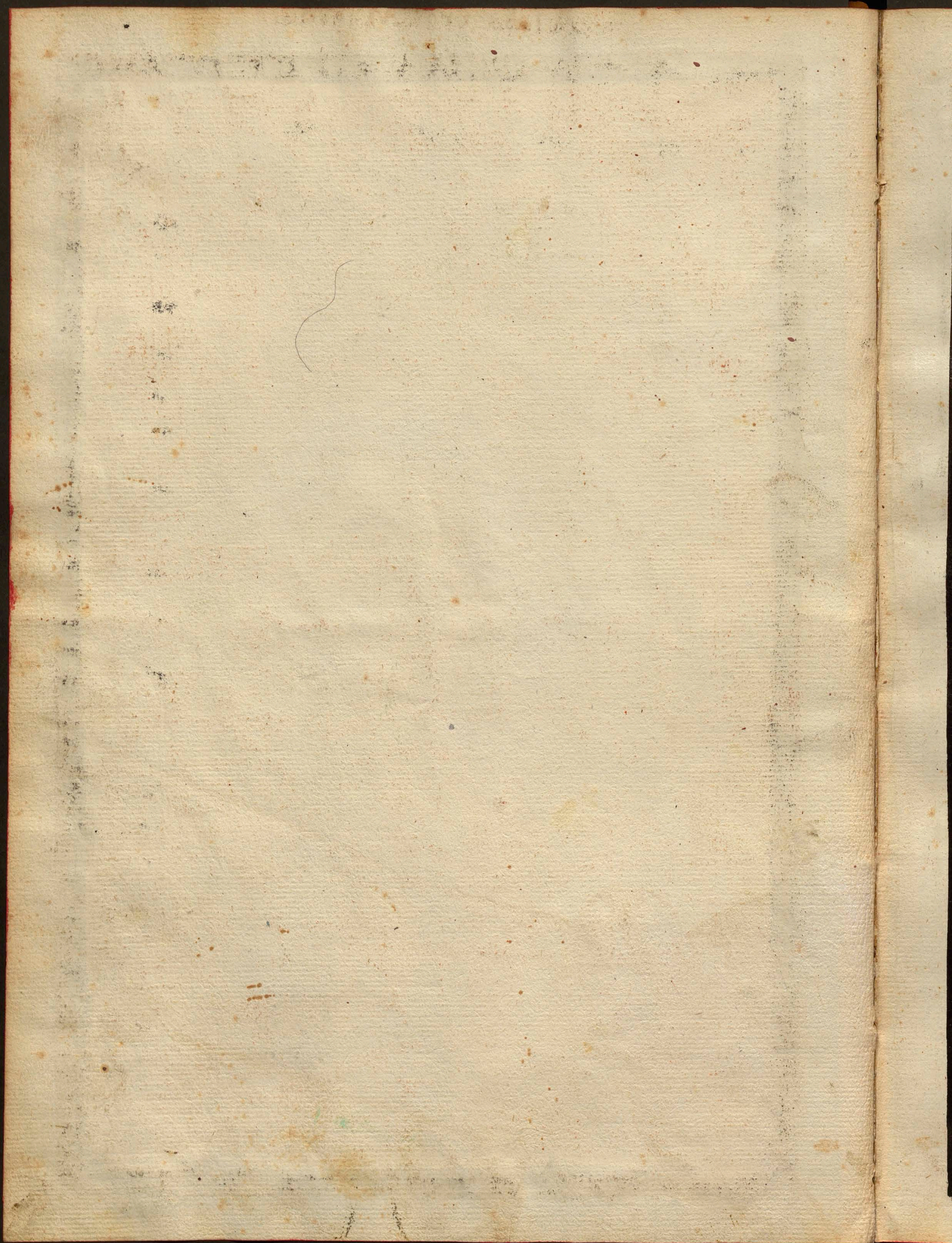

Sasso Breciato Antico

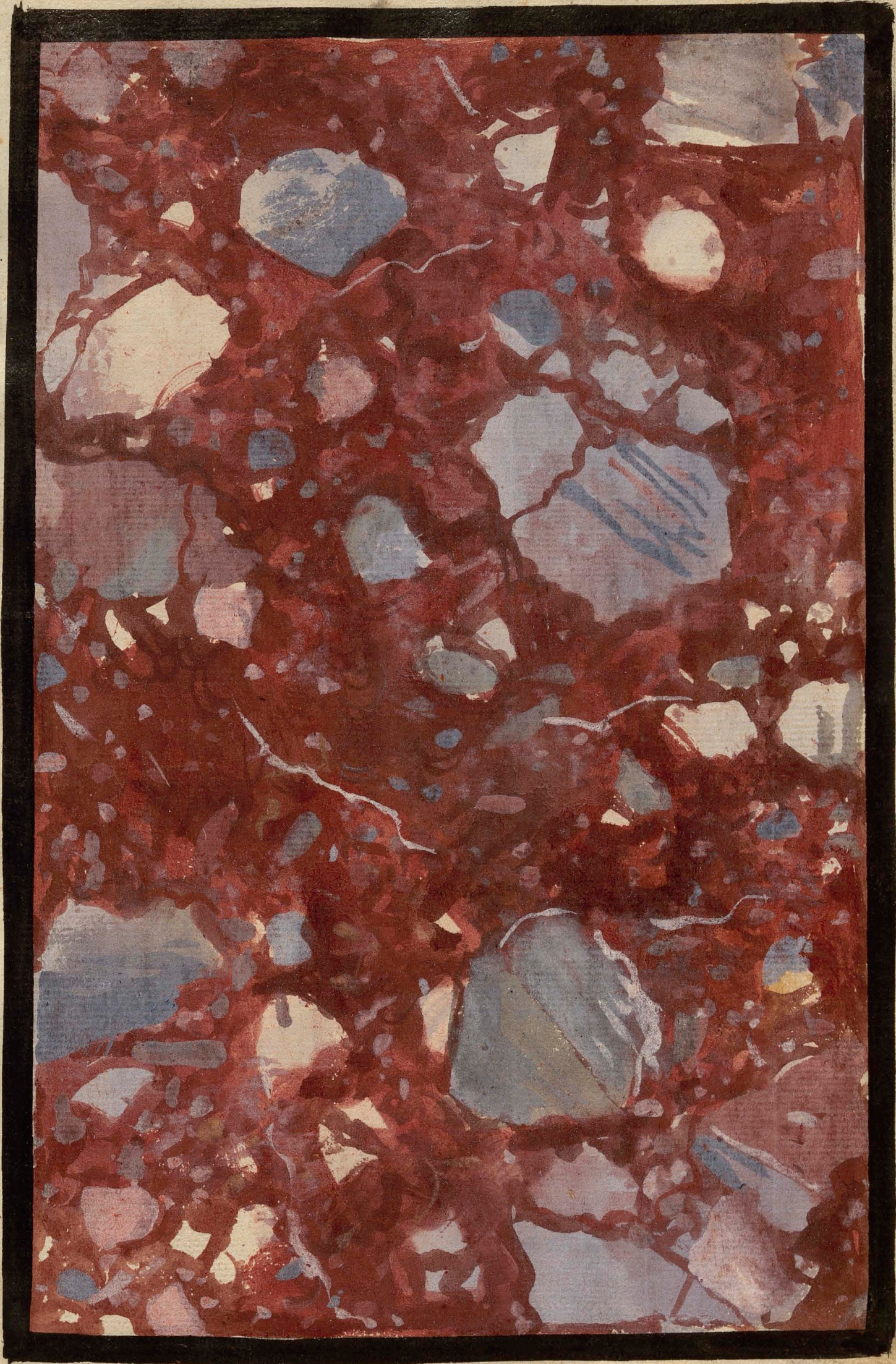

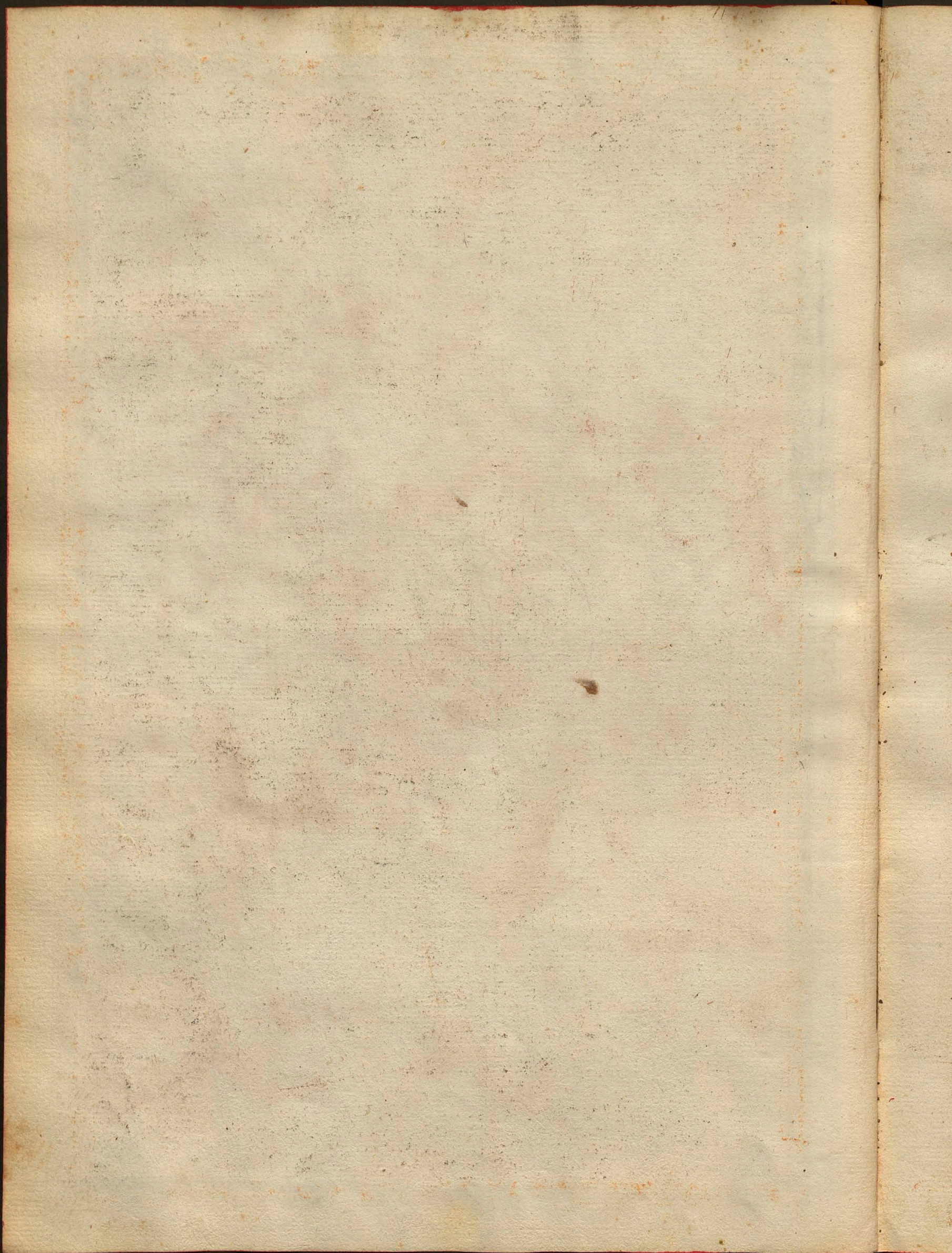



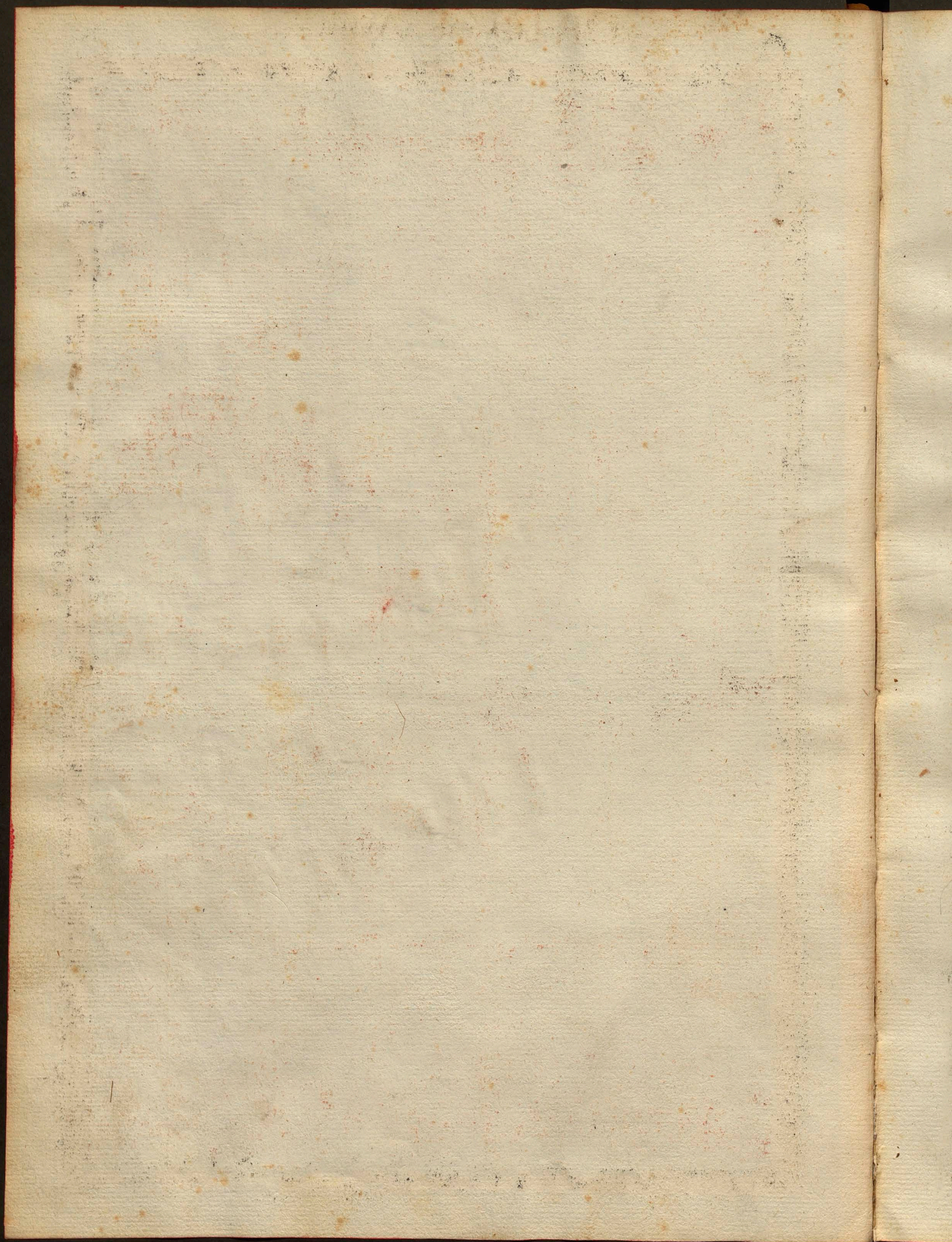

Diaspro di Sicilia



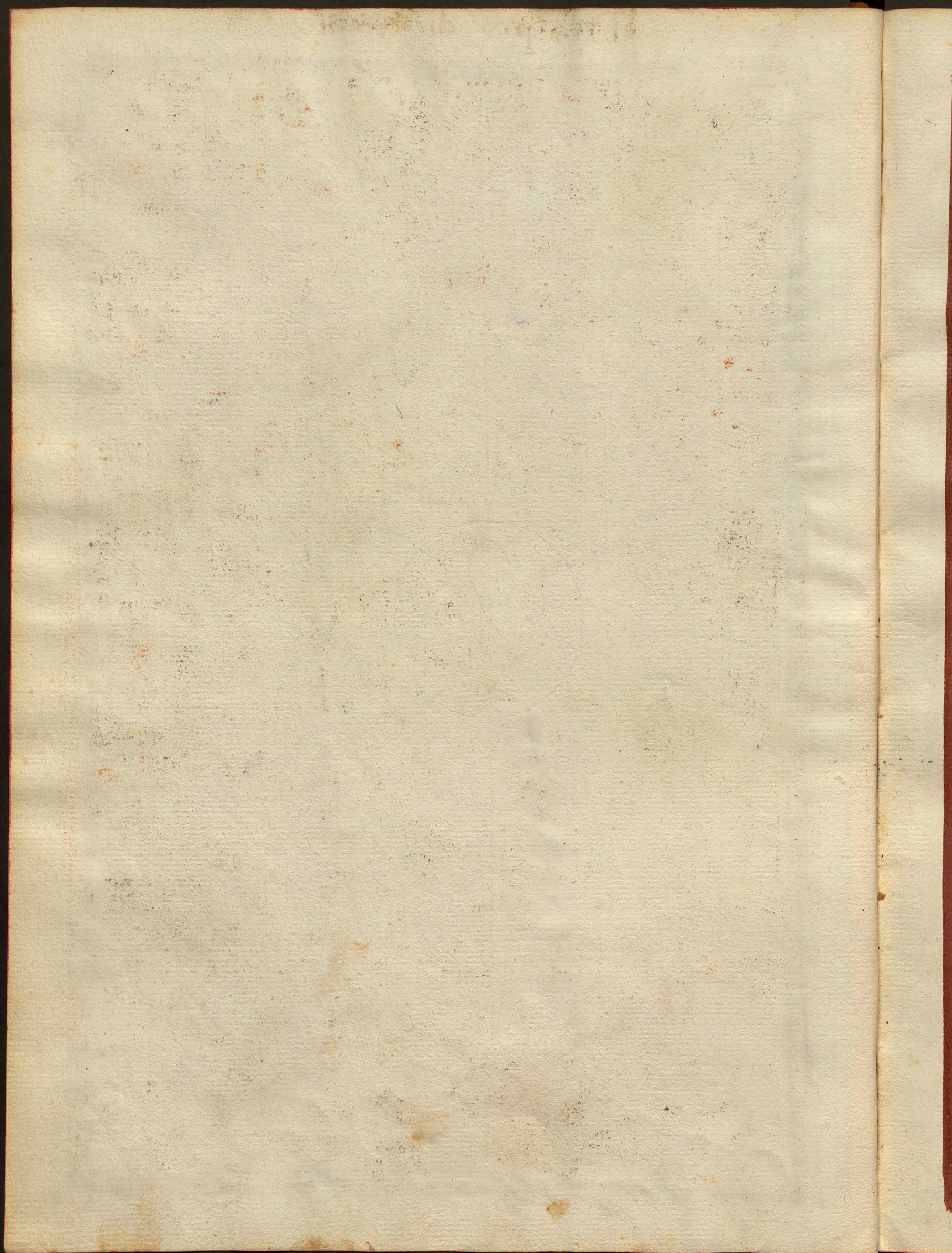

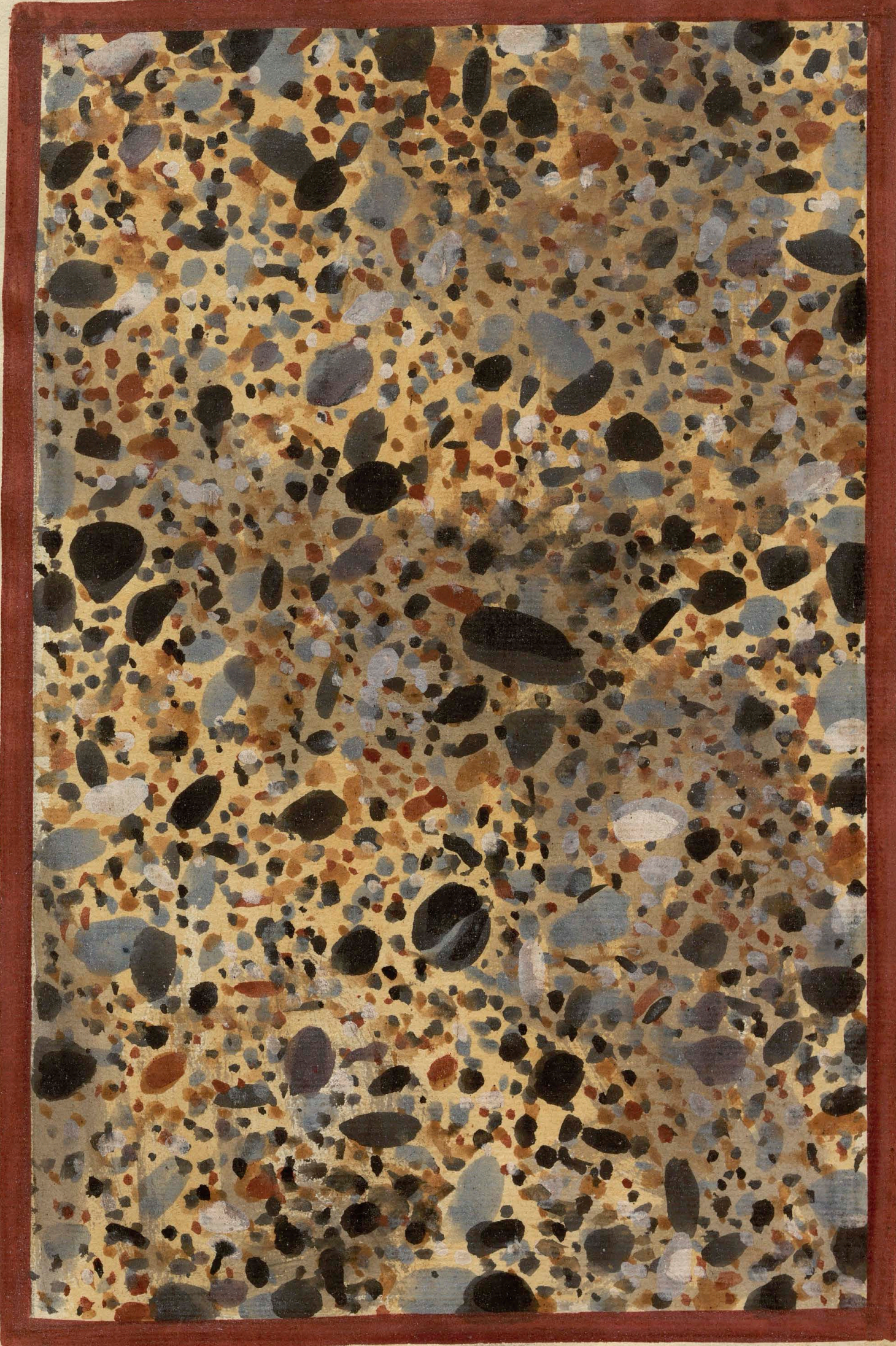

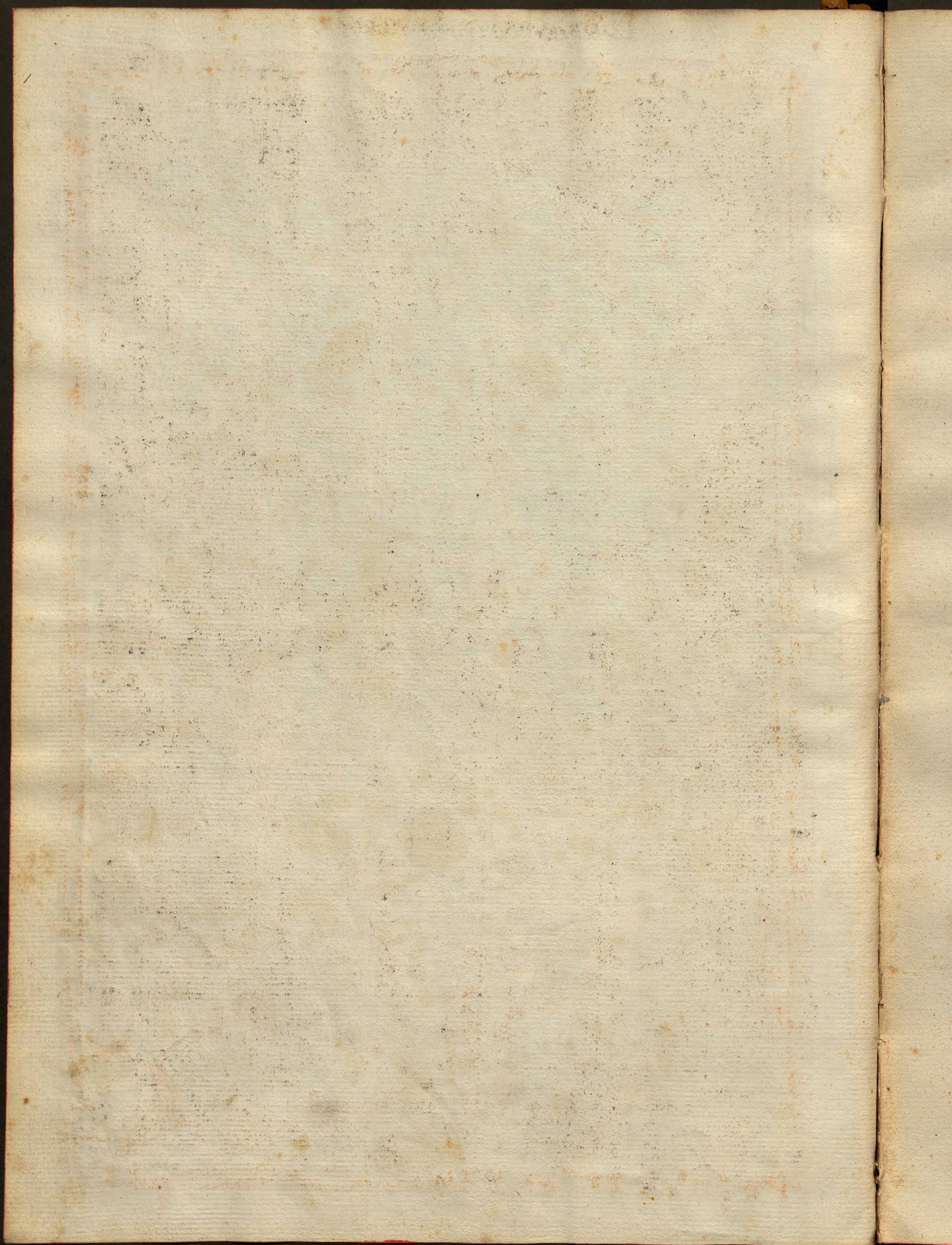



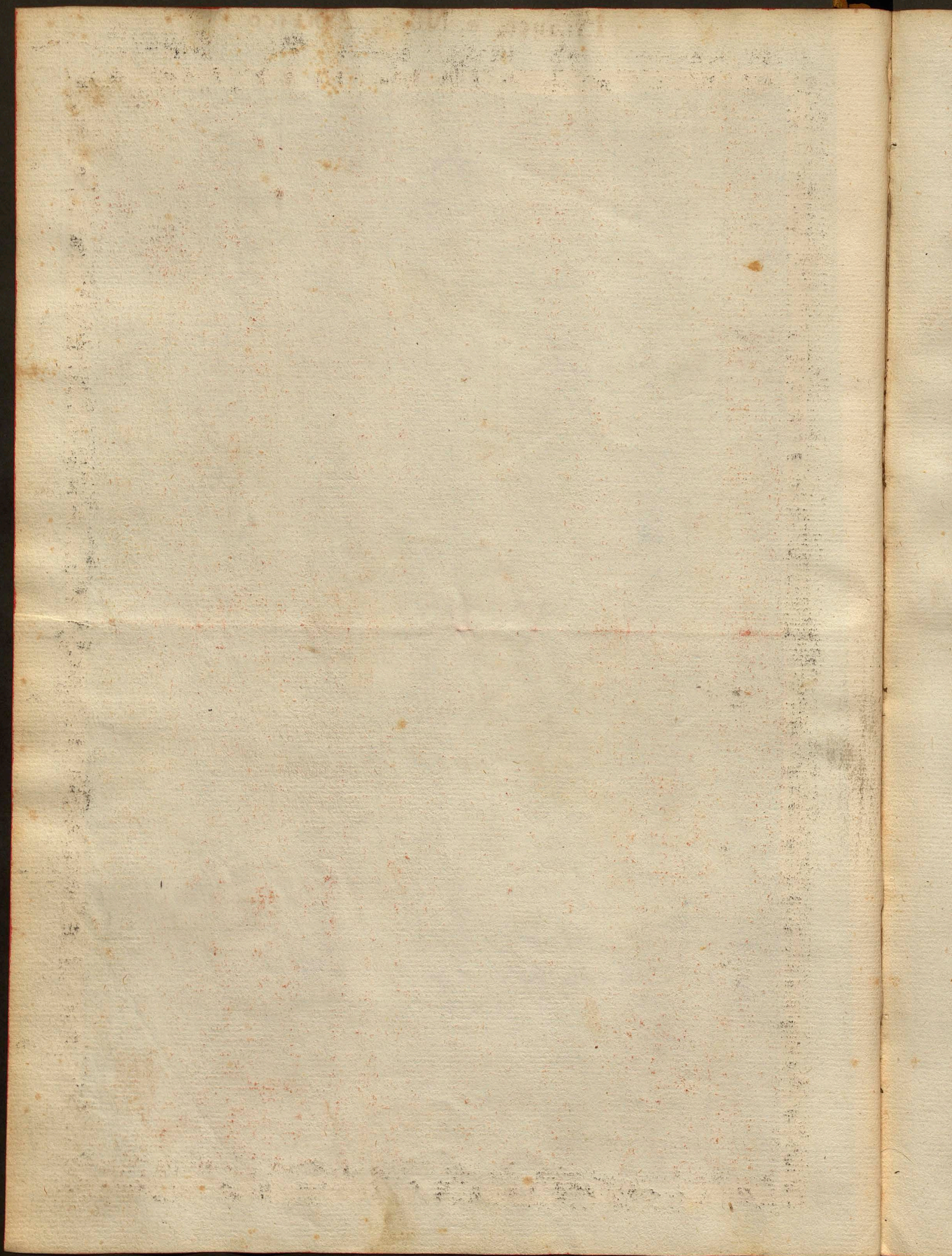

Pietra Ardese

24



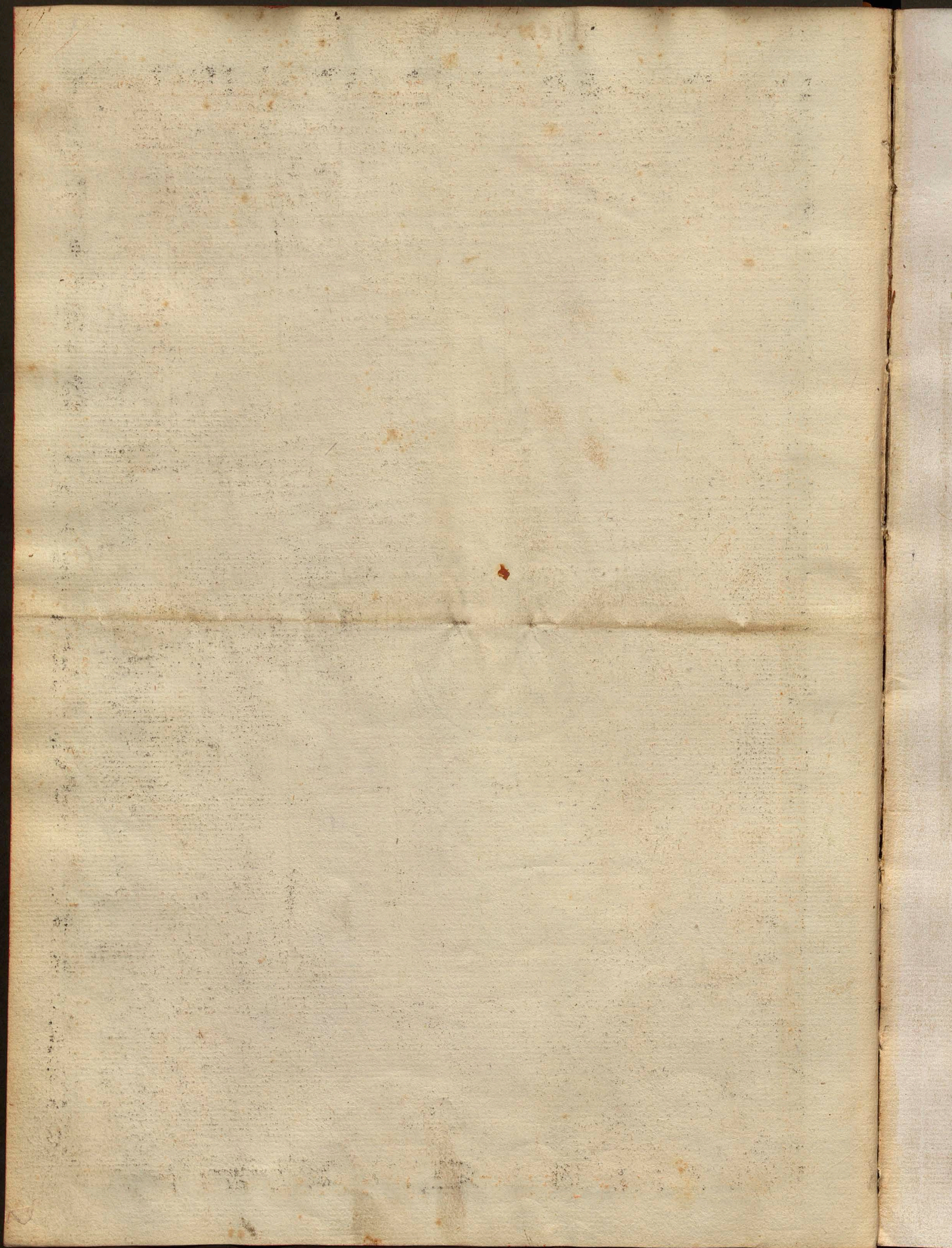

Granito Orientale

115



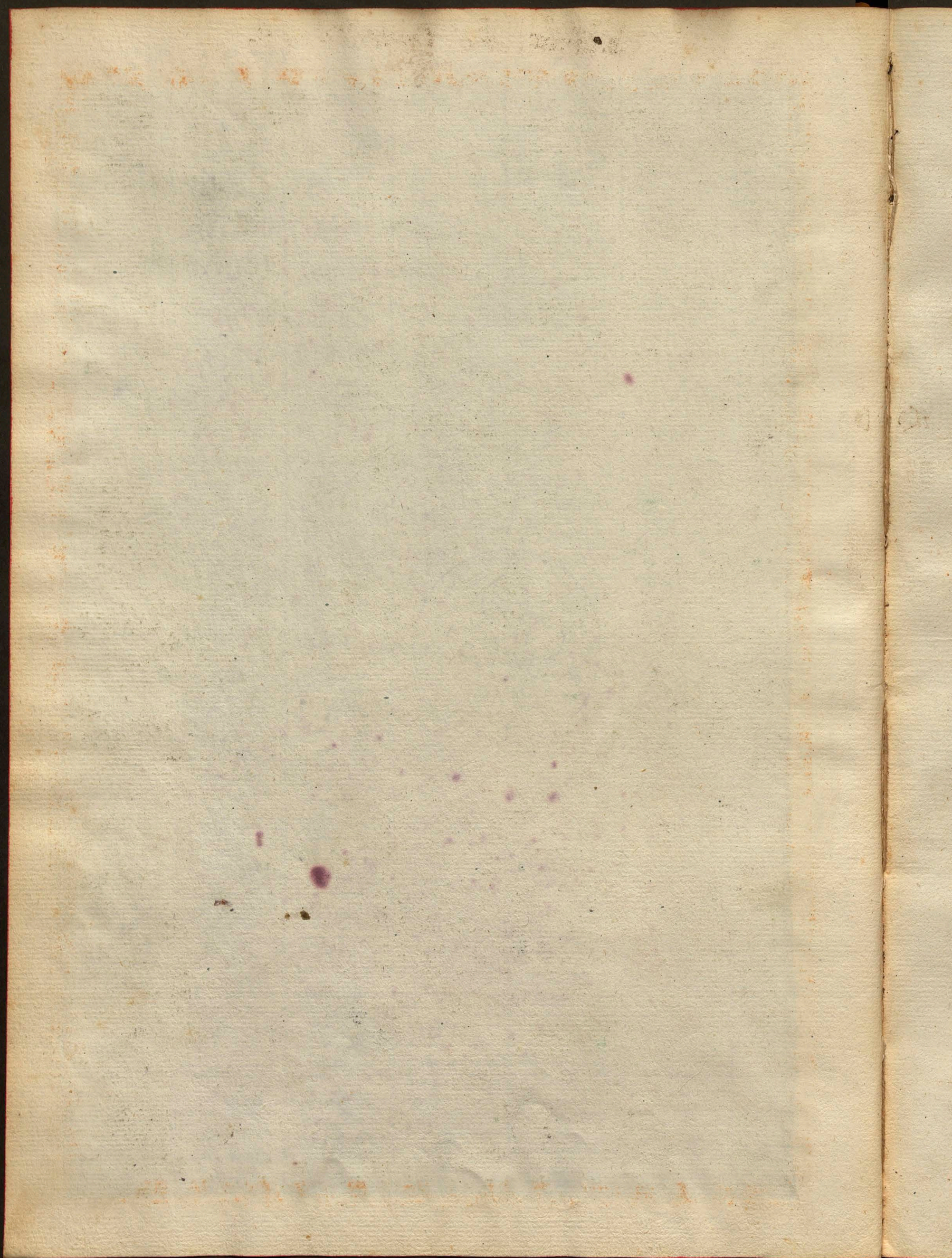

Verde di Porto Venere

10



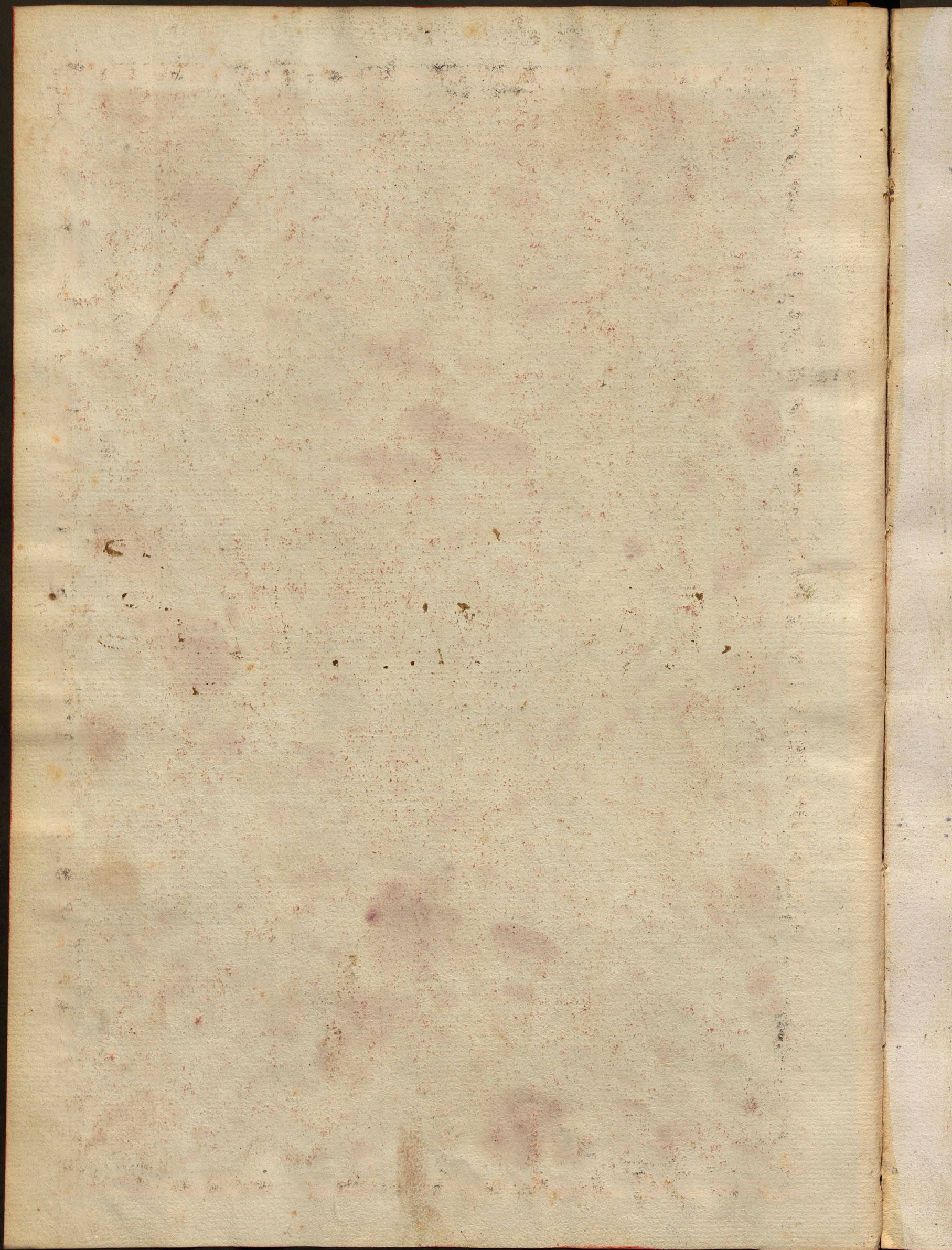

Porfido Orientale Rosso

11



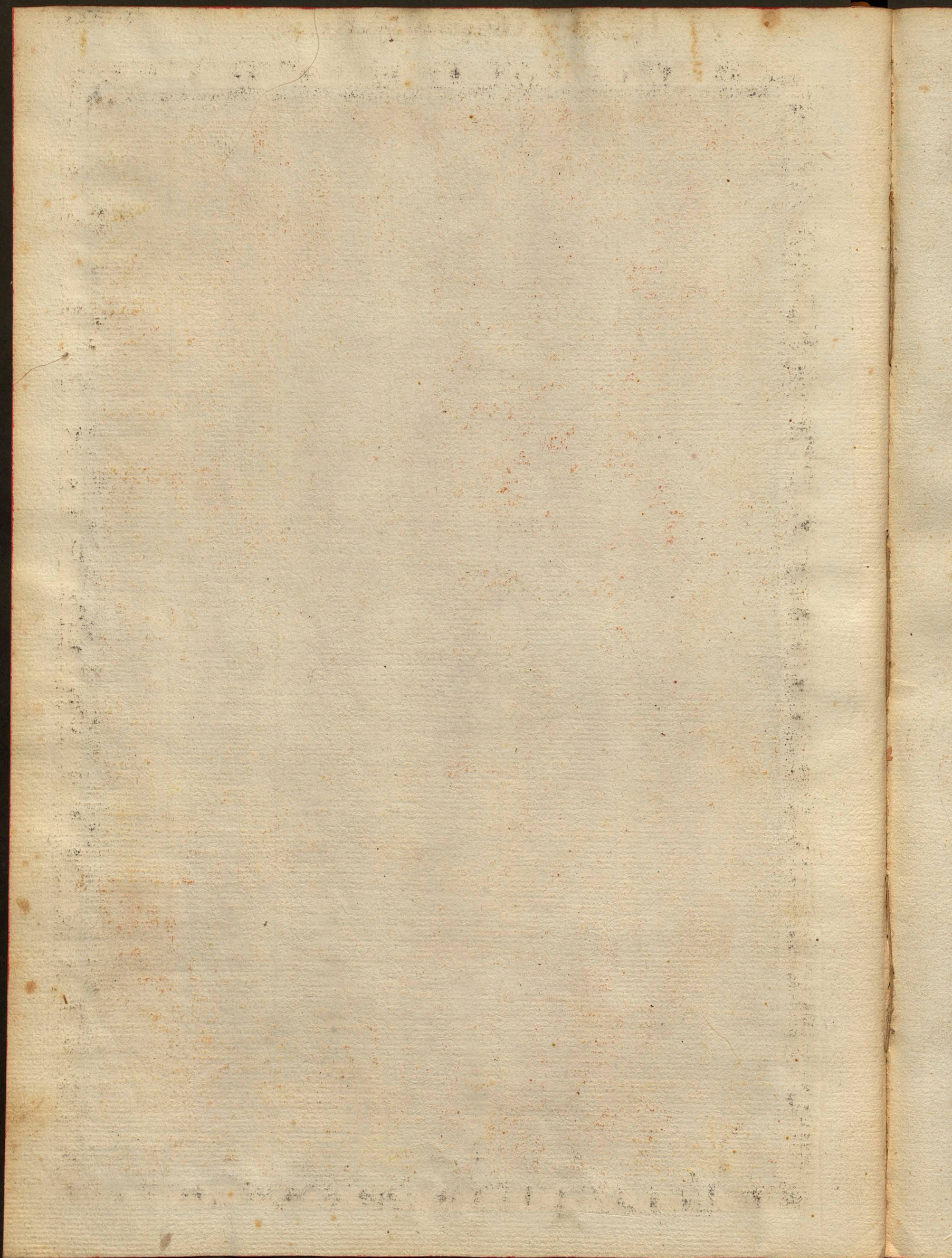



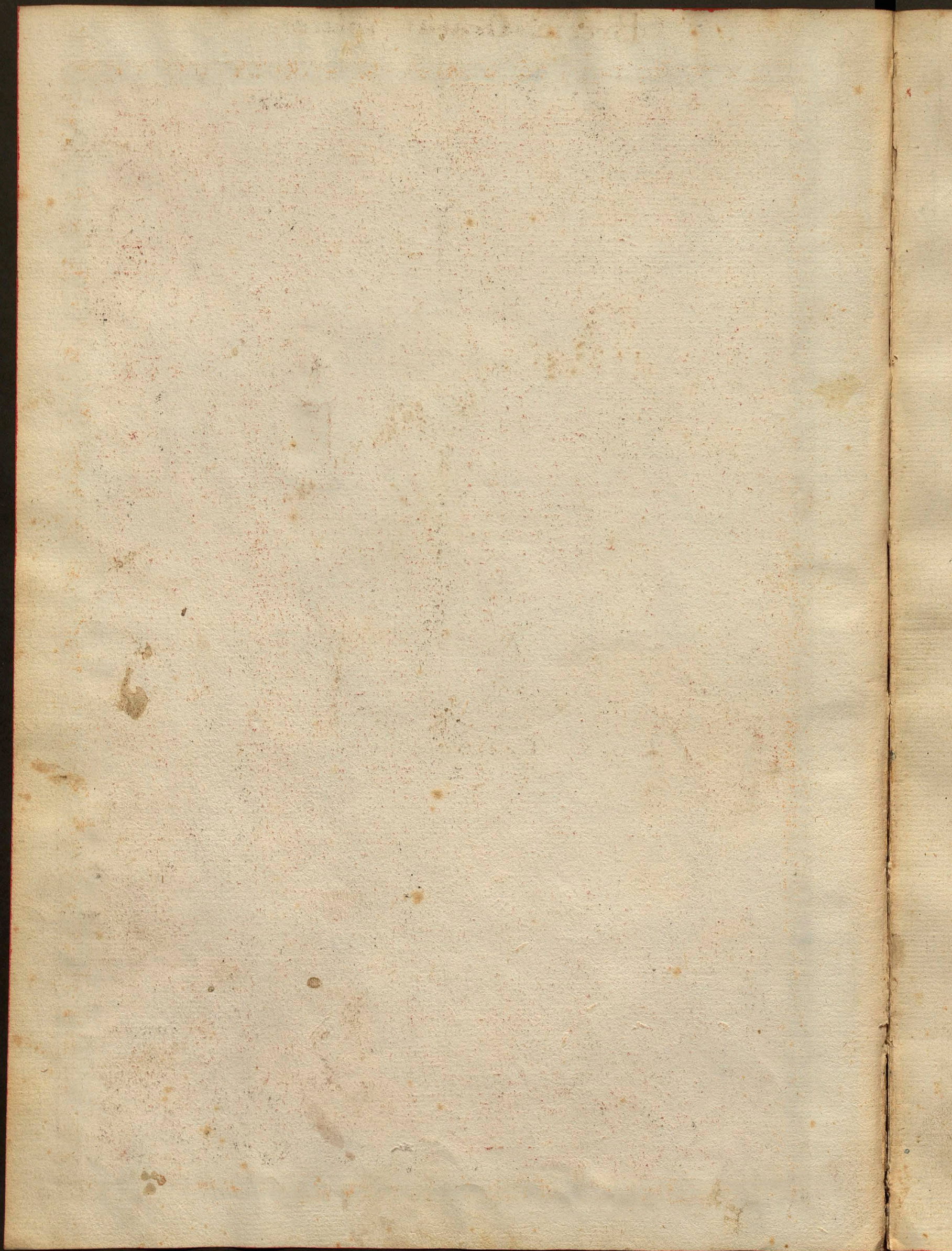

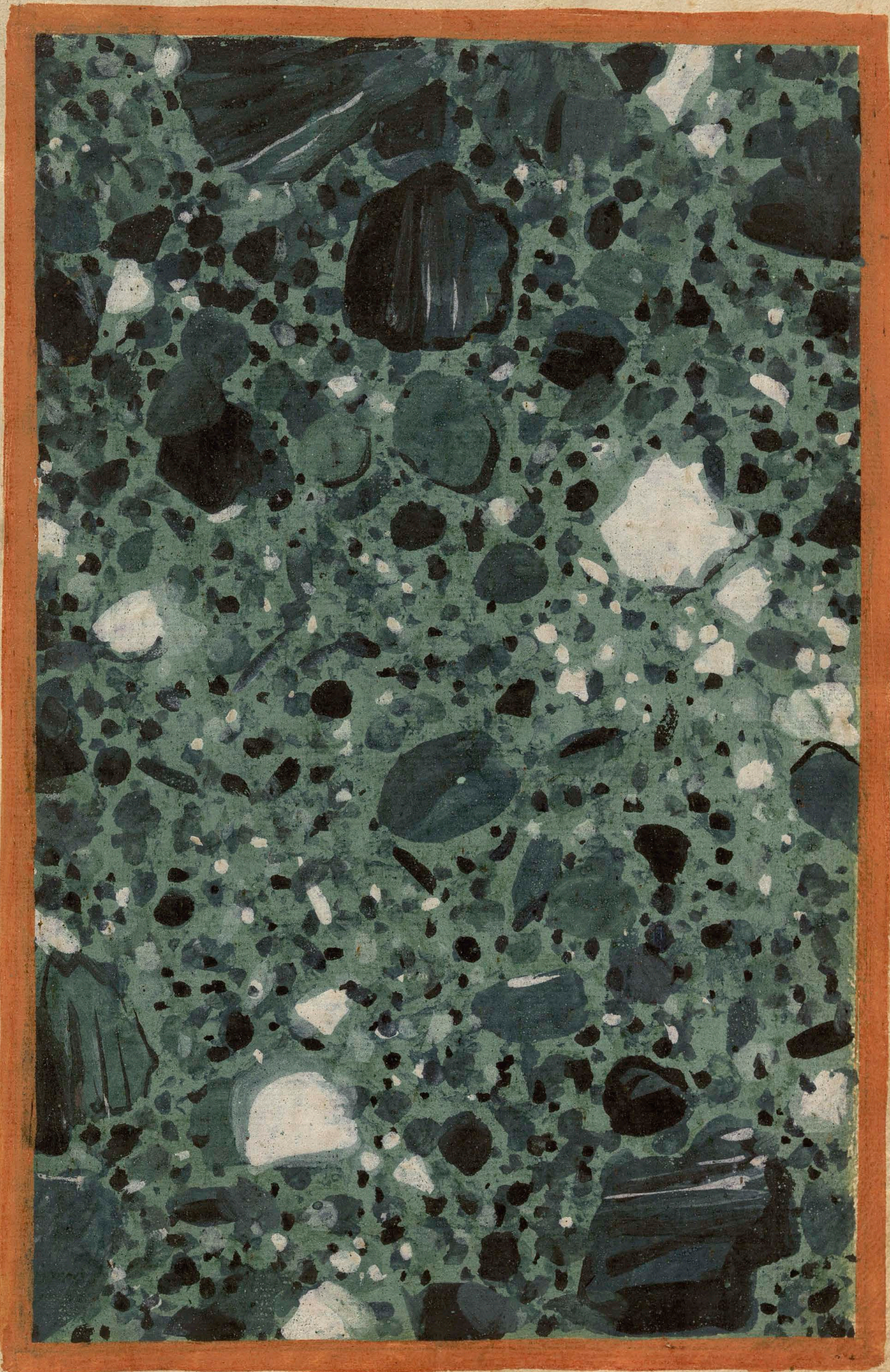

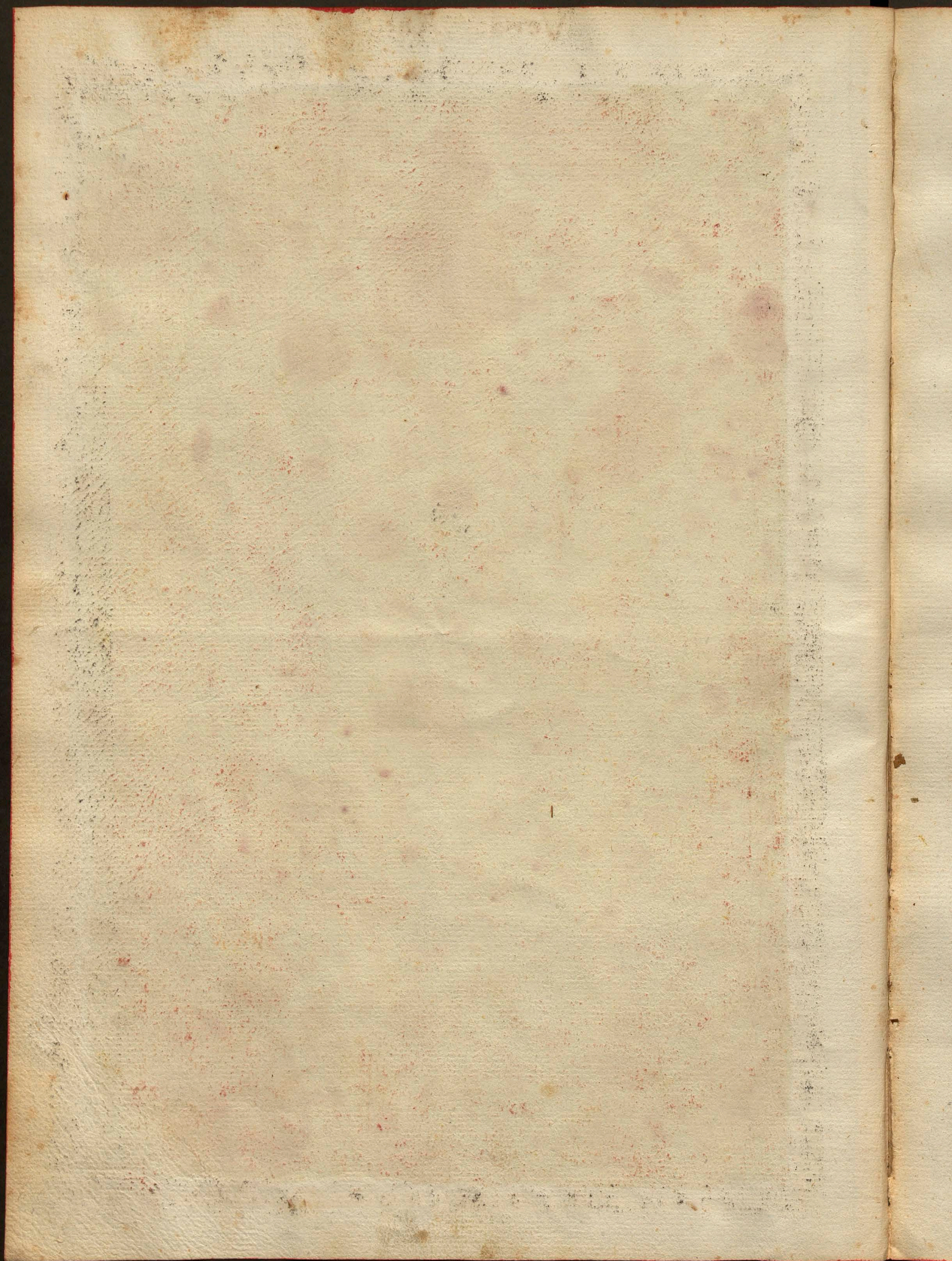



Marsij di Roma de Naine 1074

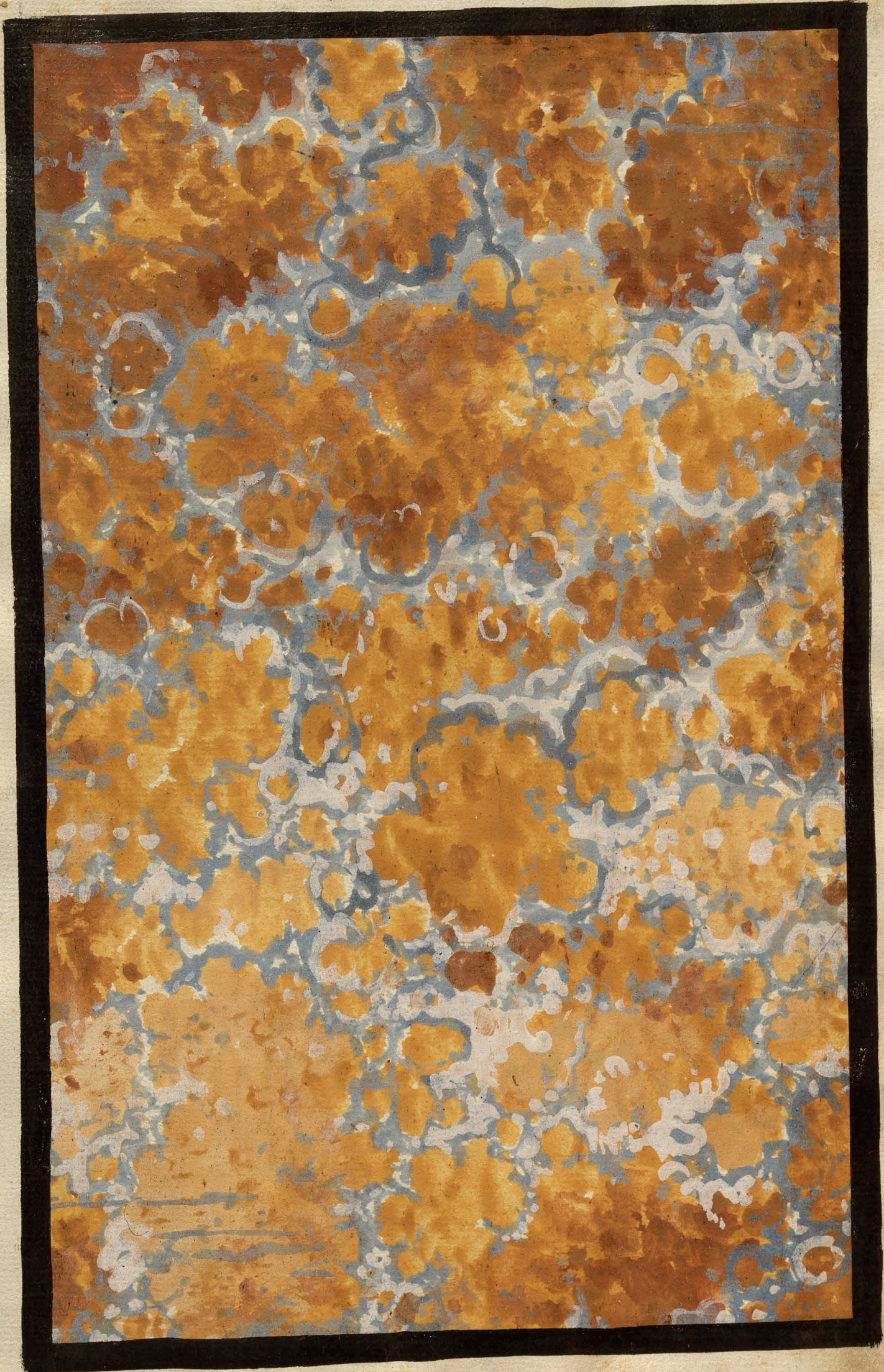

Faint, illegible markings at the top of the page, possibly bleed-through from the reverse side.





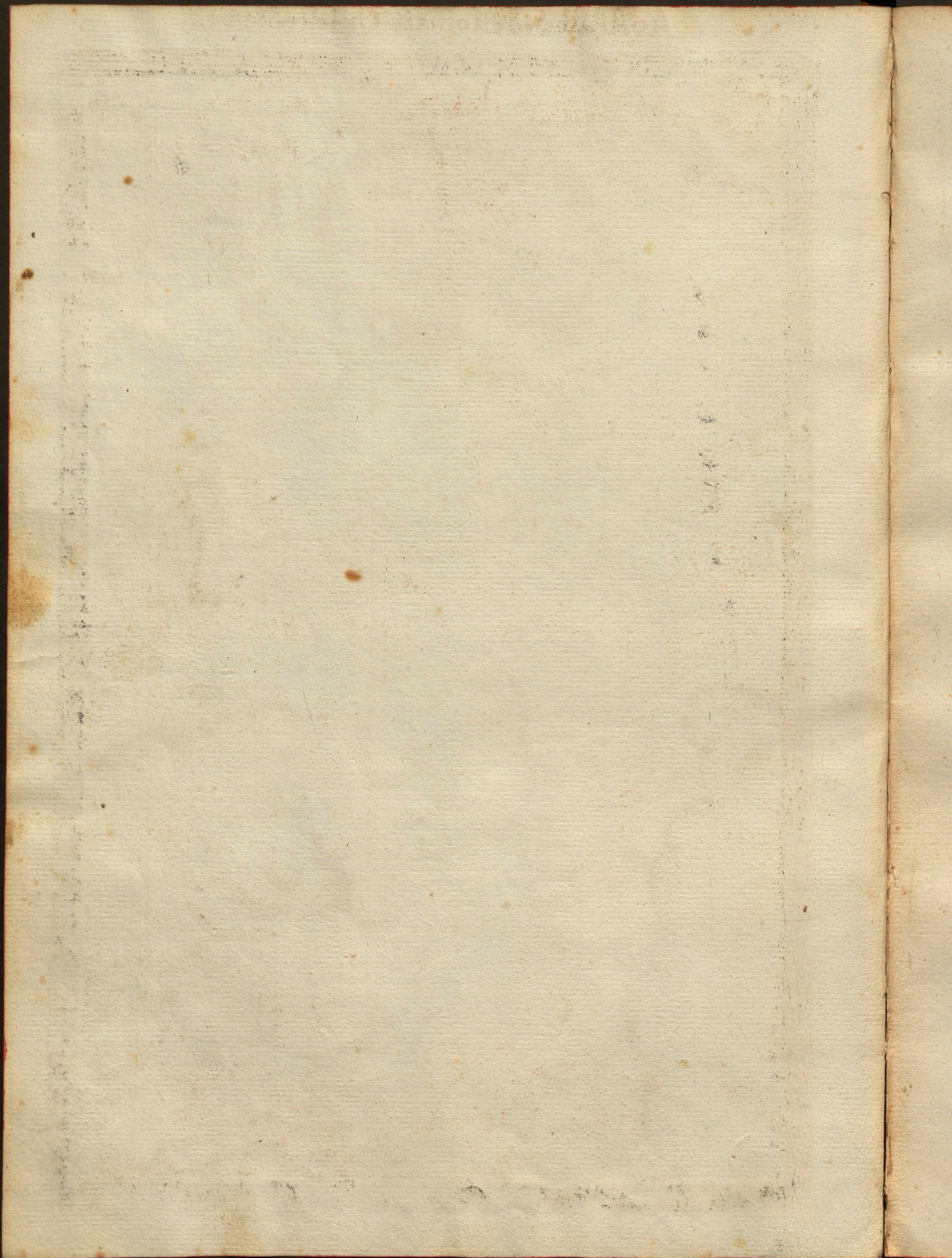



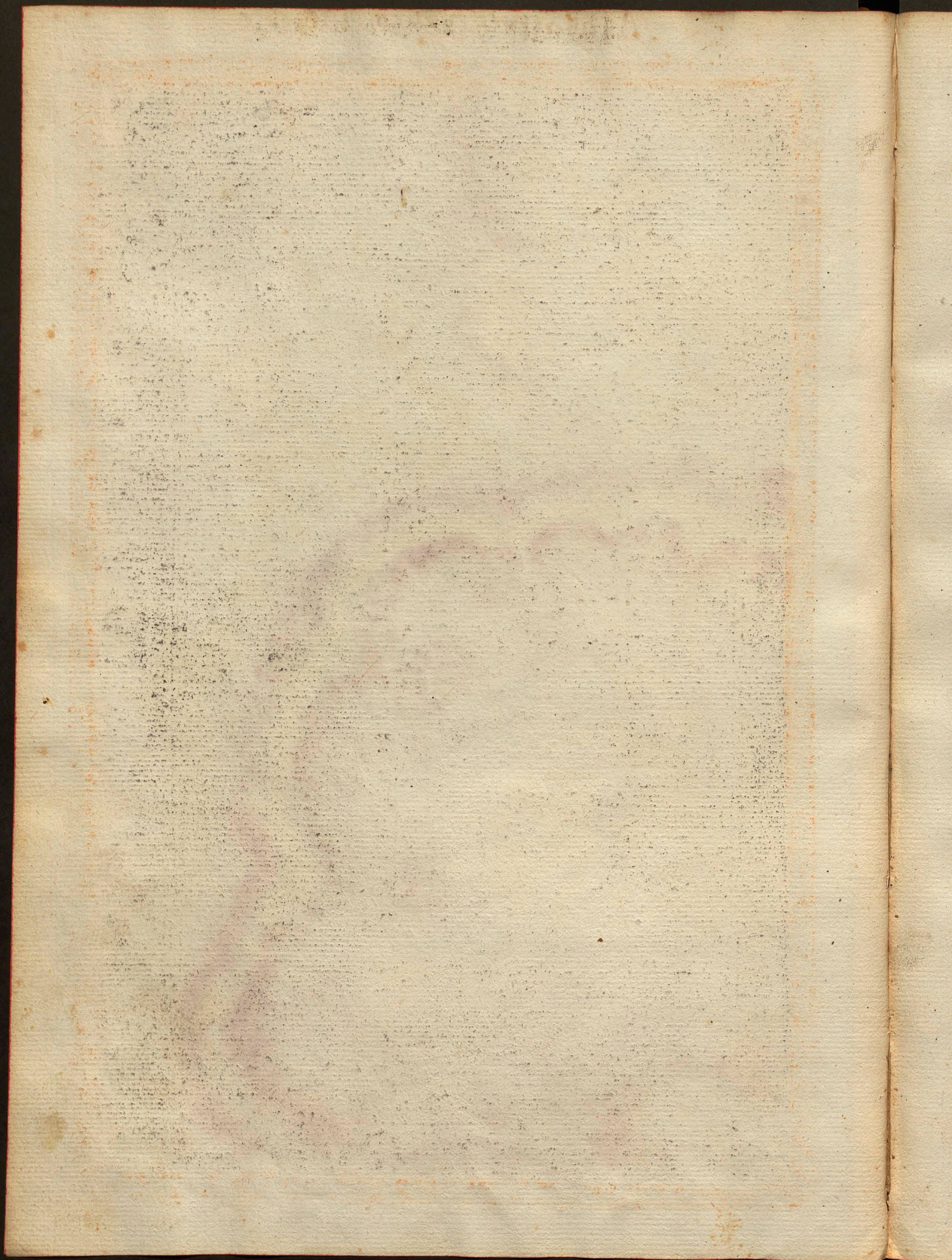



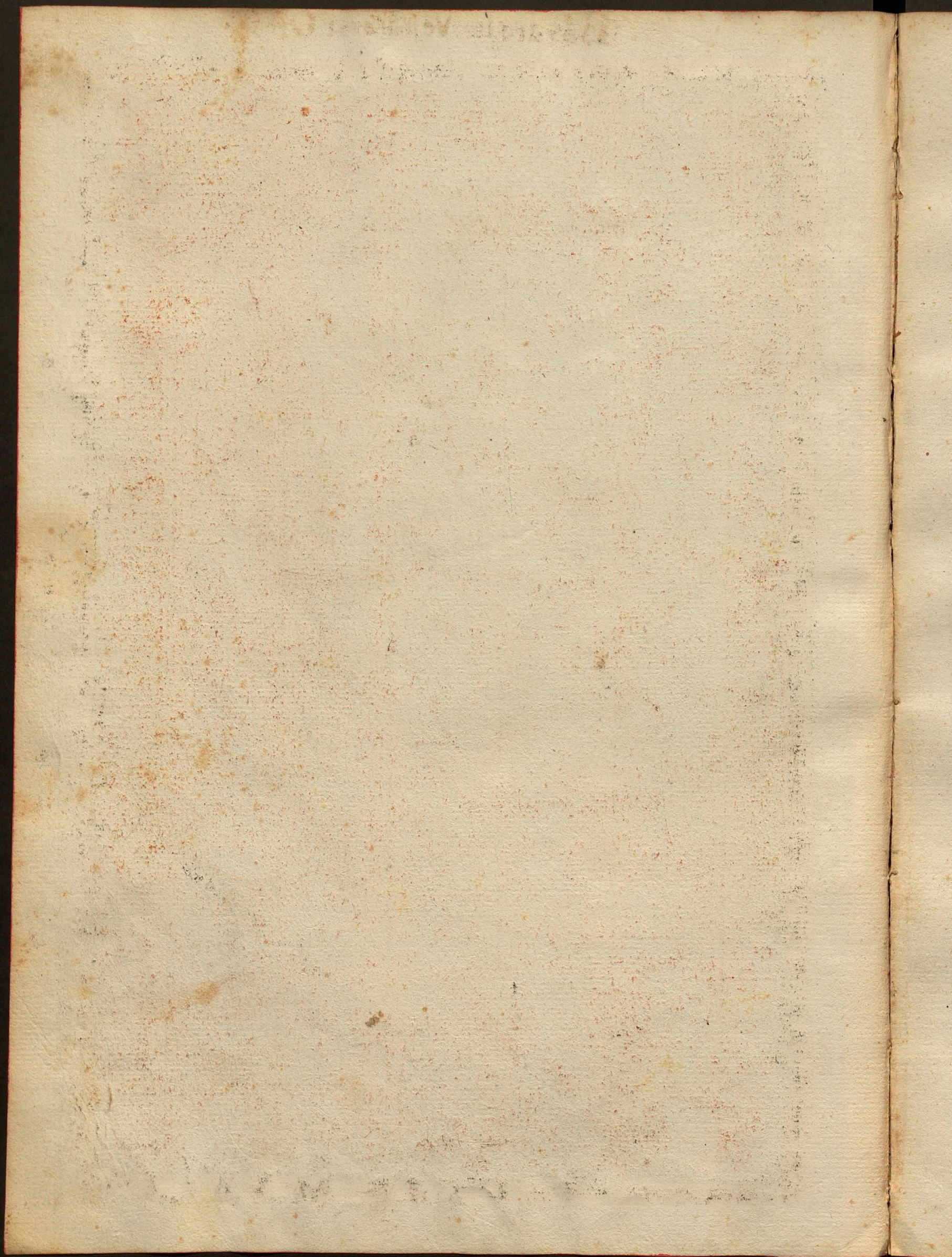



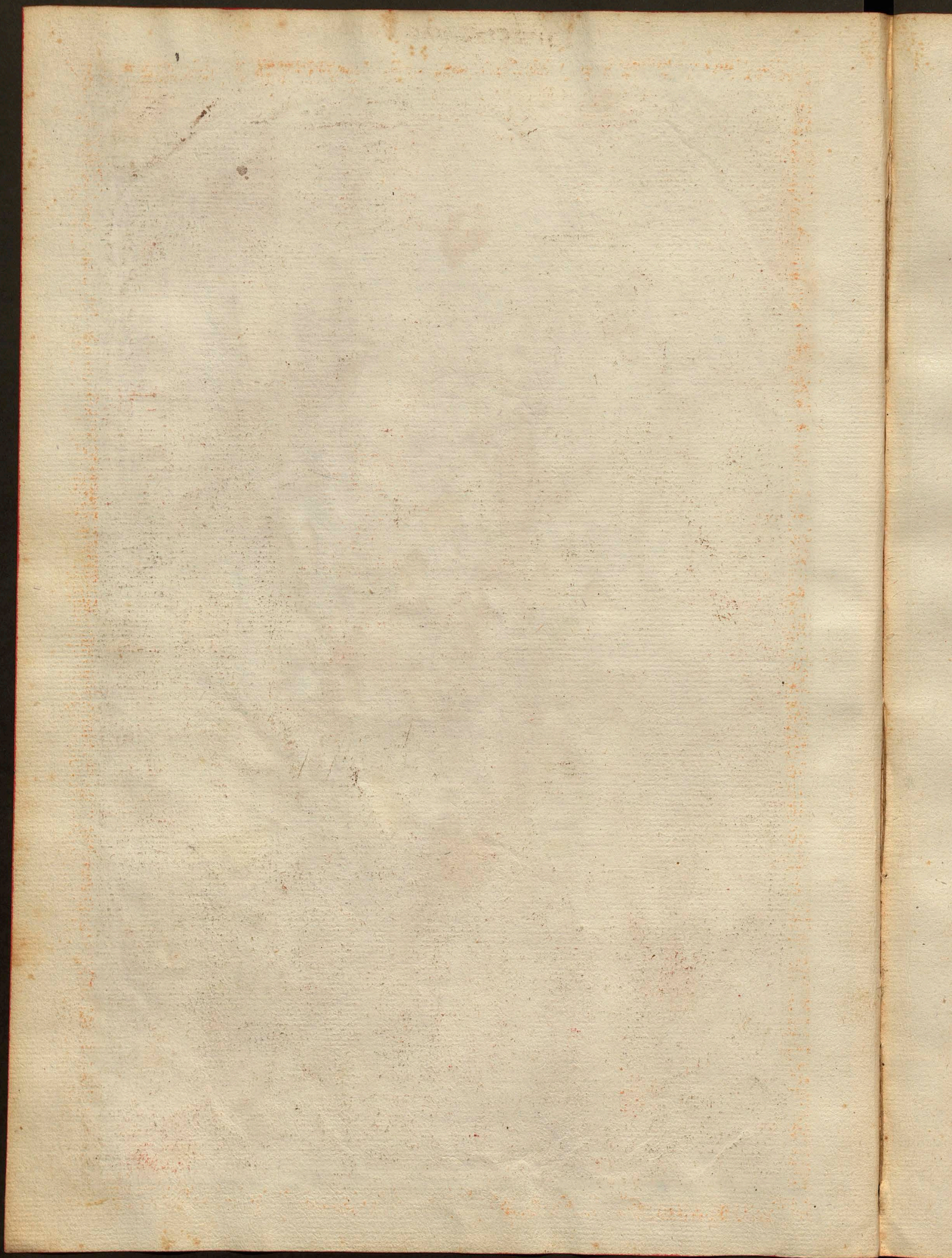



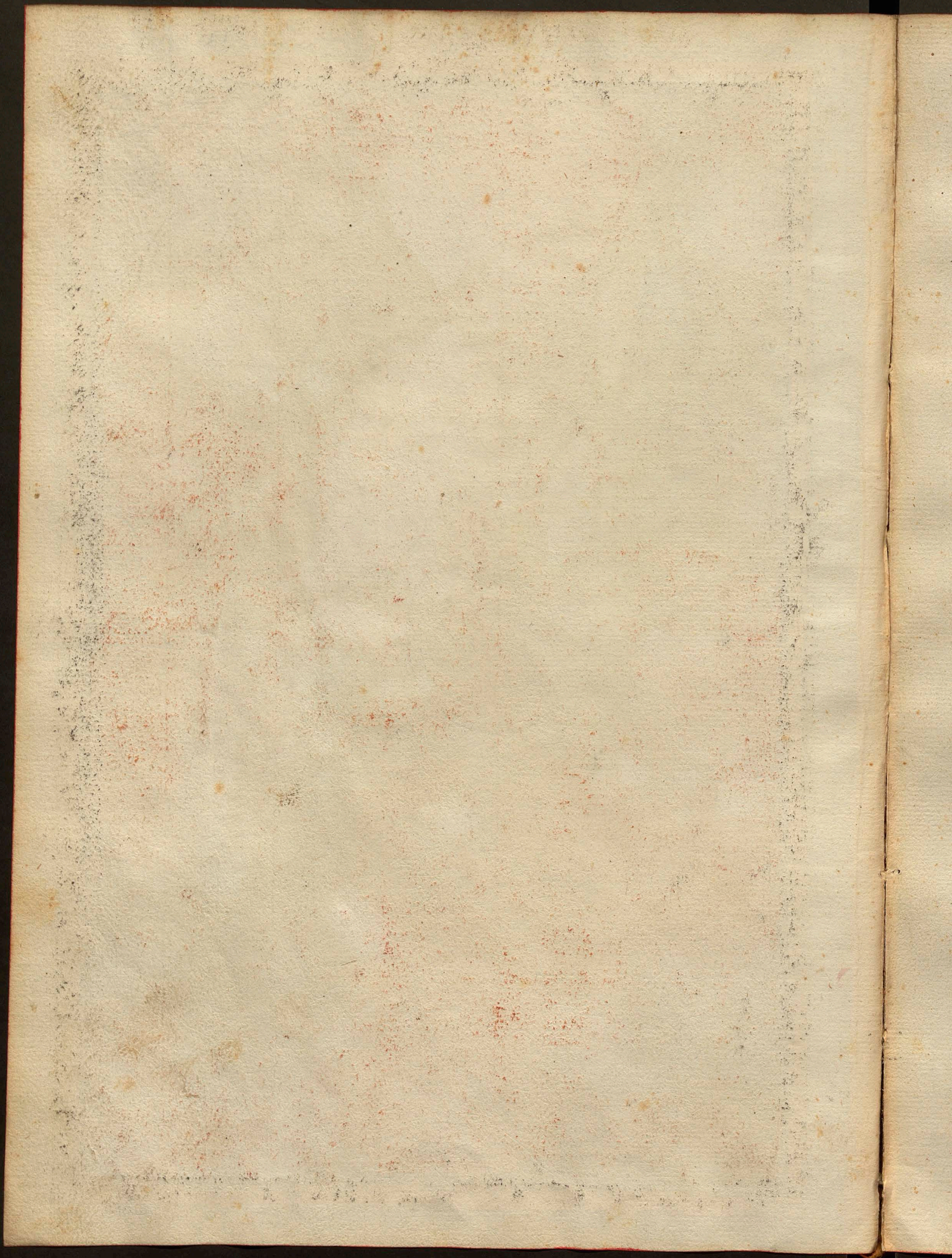



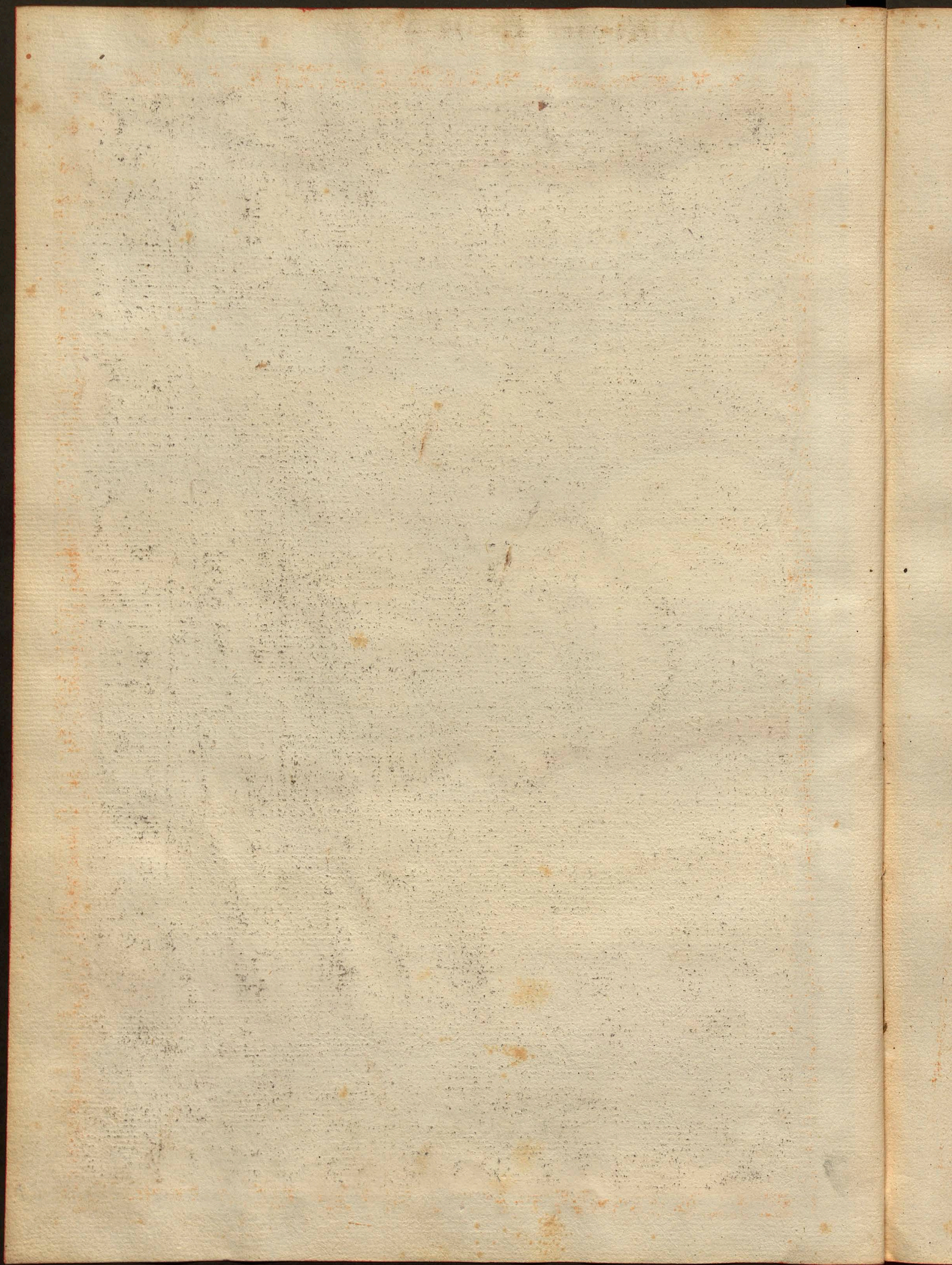

Negro di Paragone

28



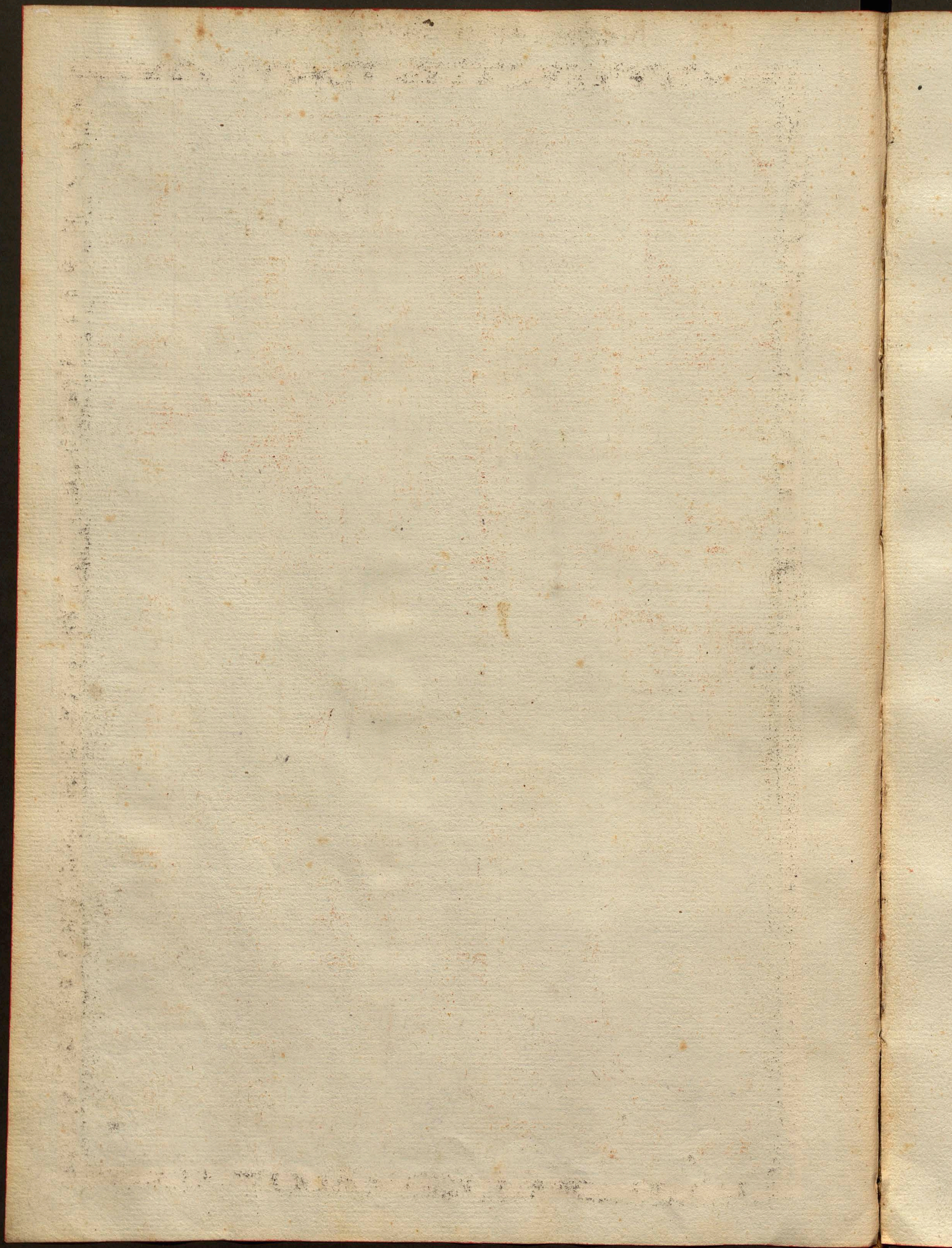



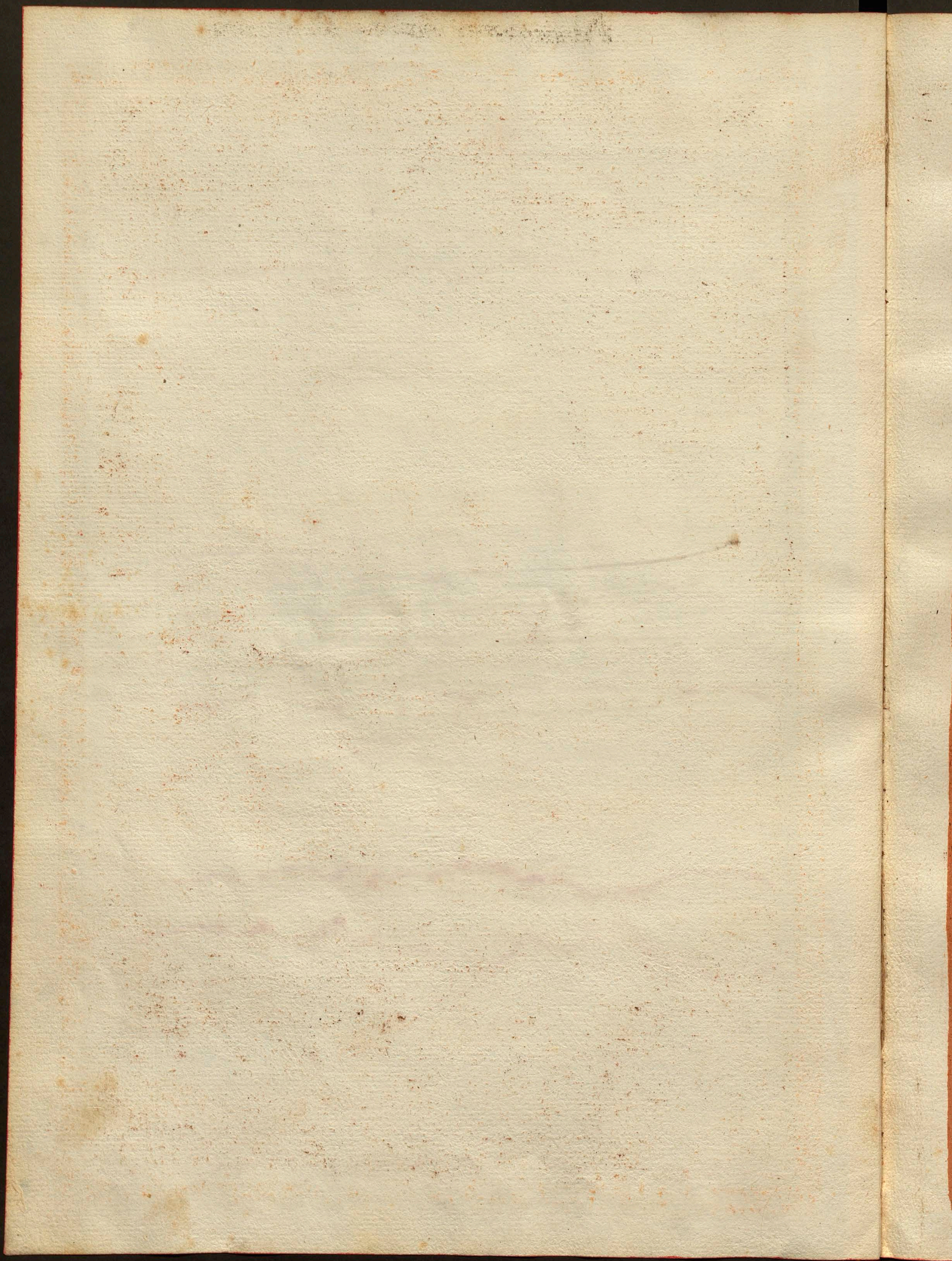



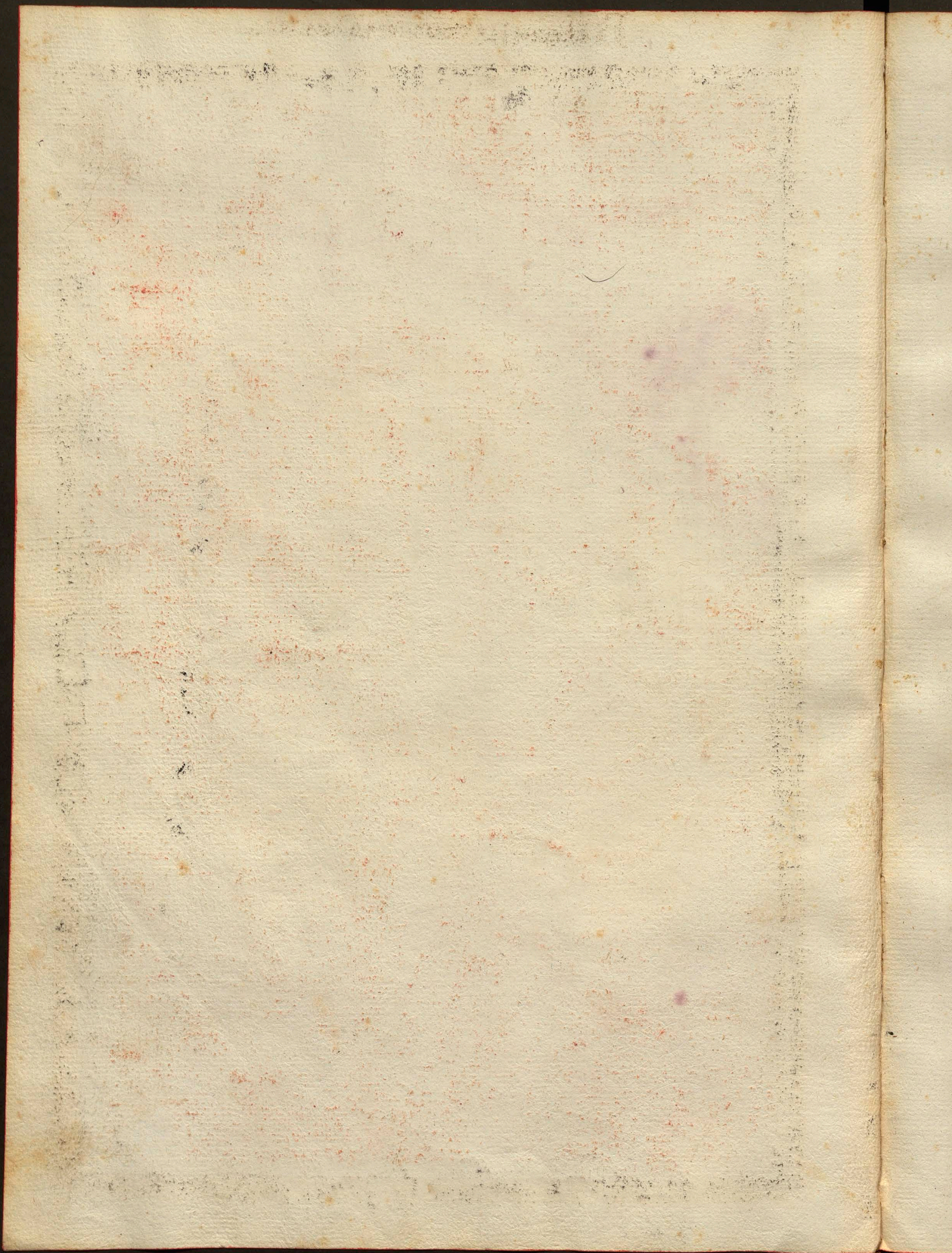



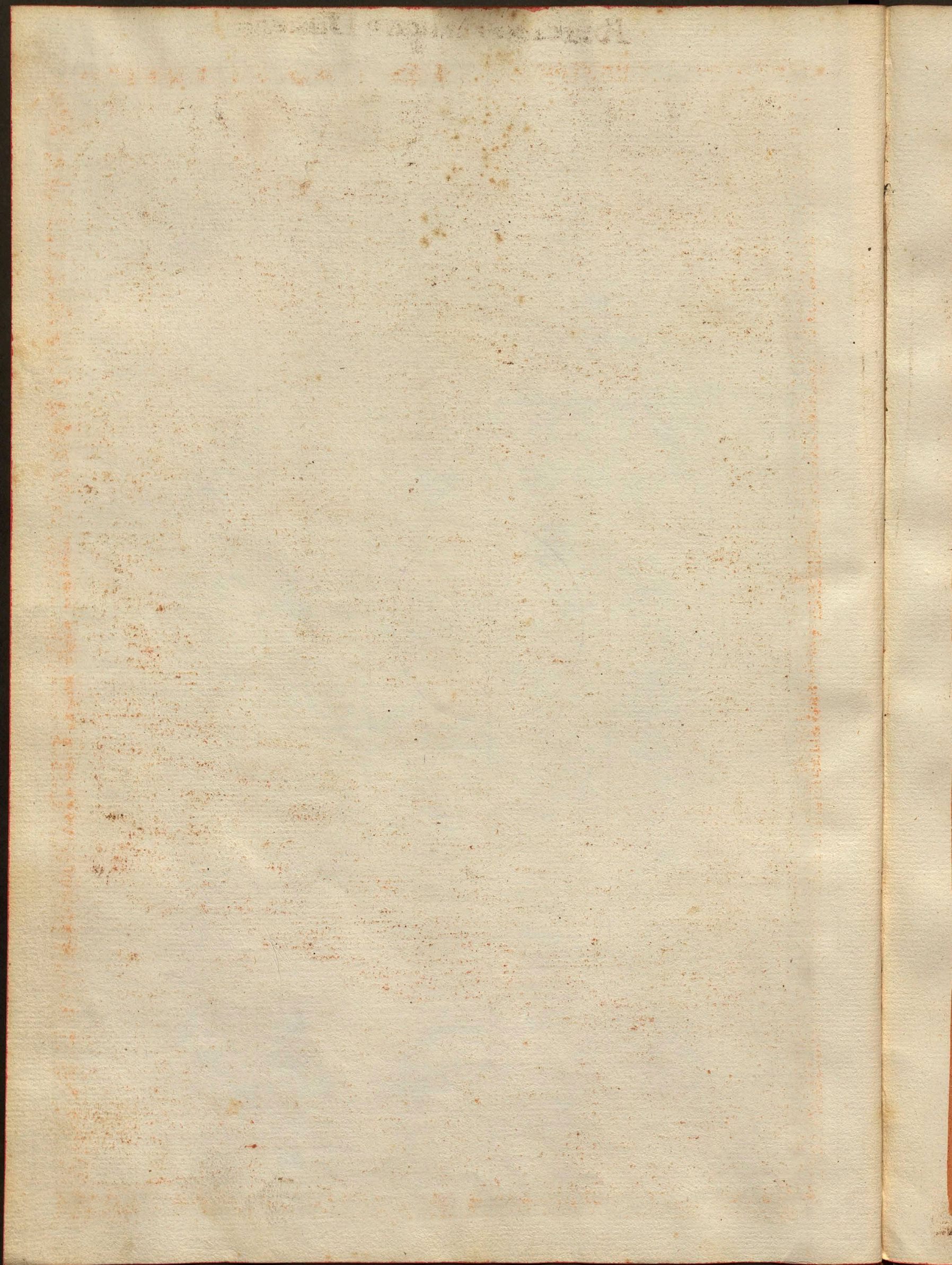

Alabastro Agato Diuerso



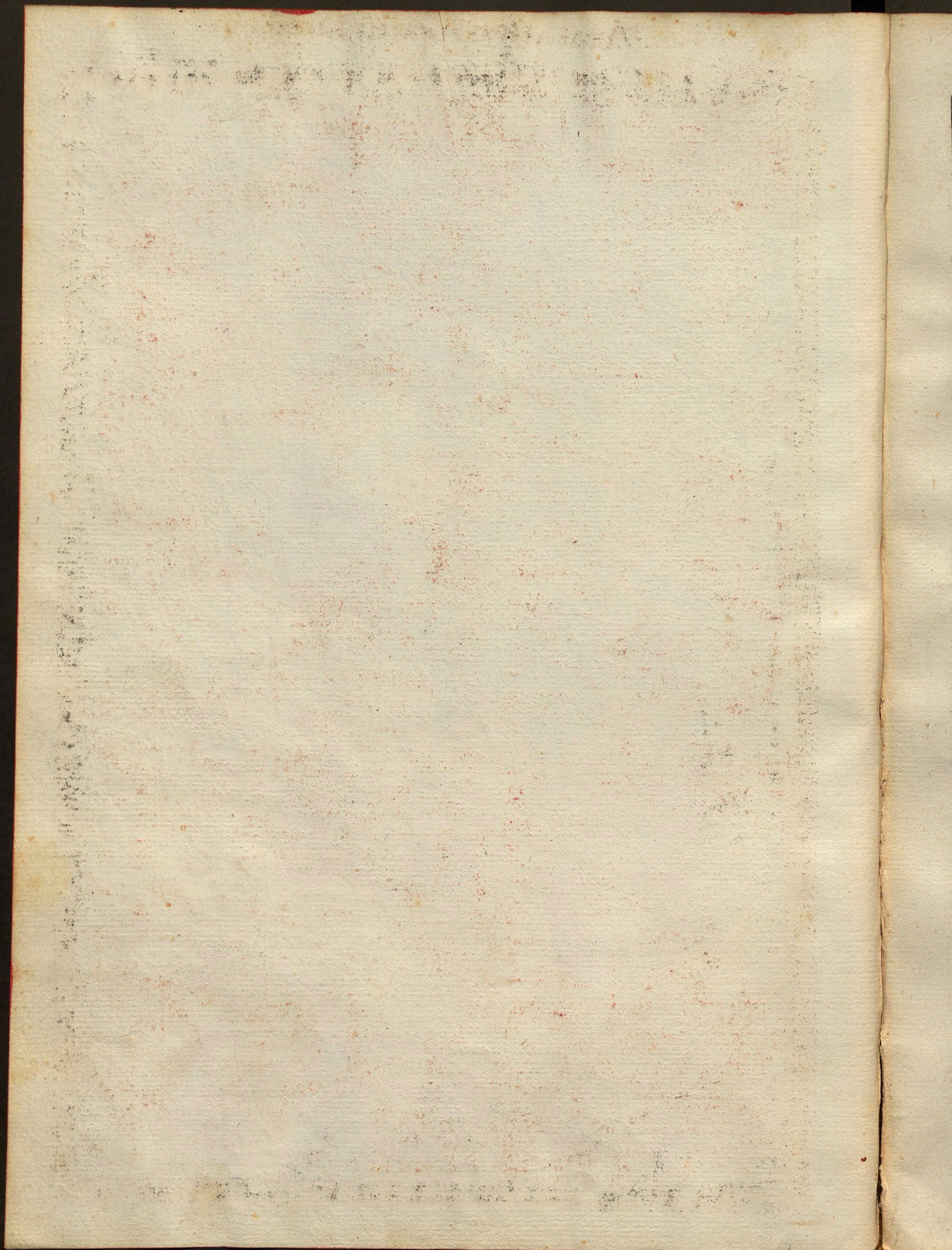



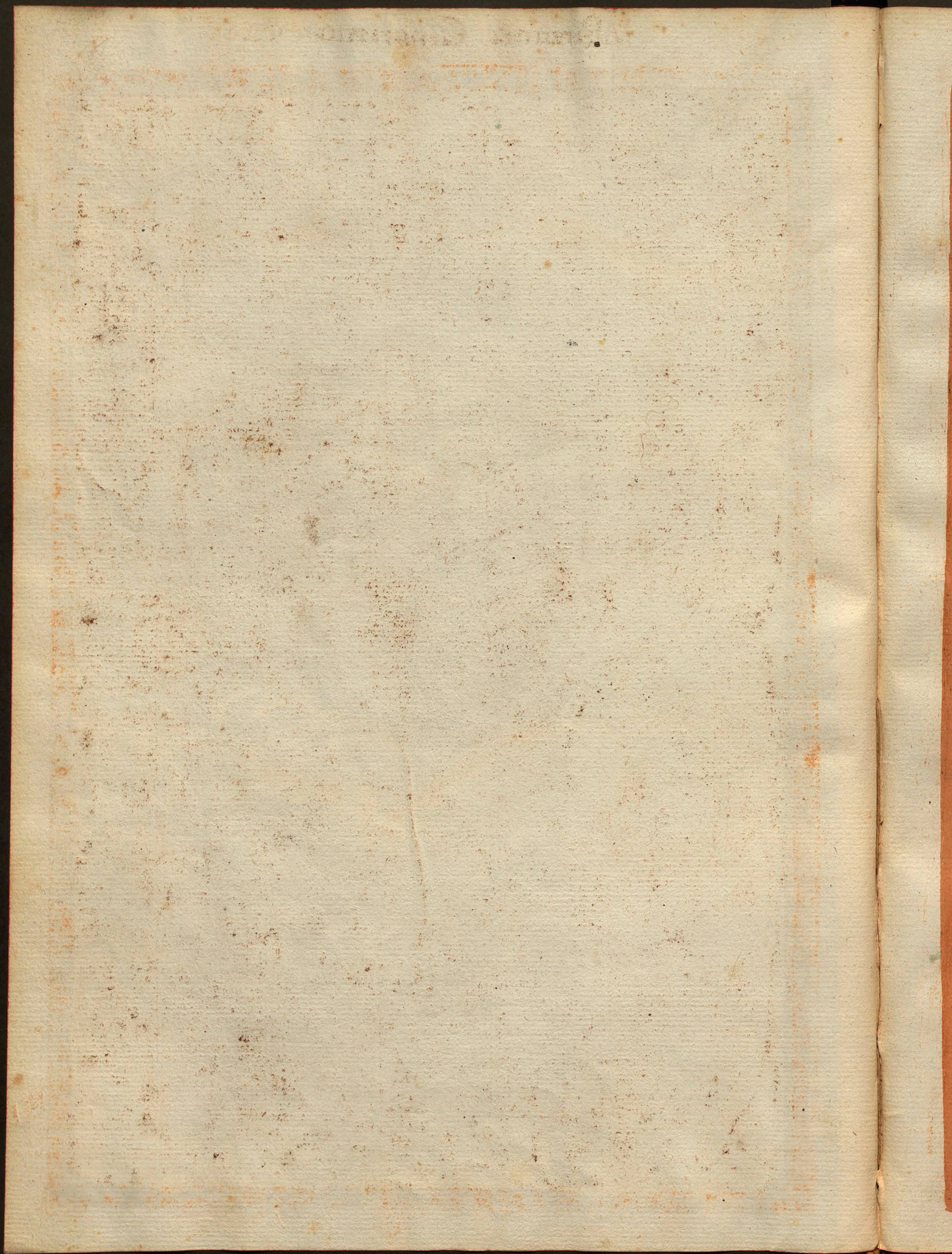



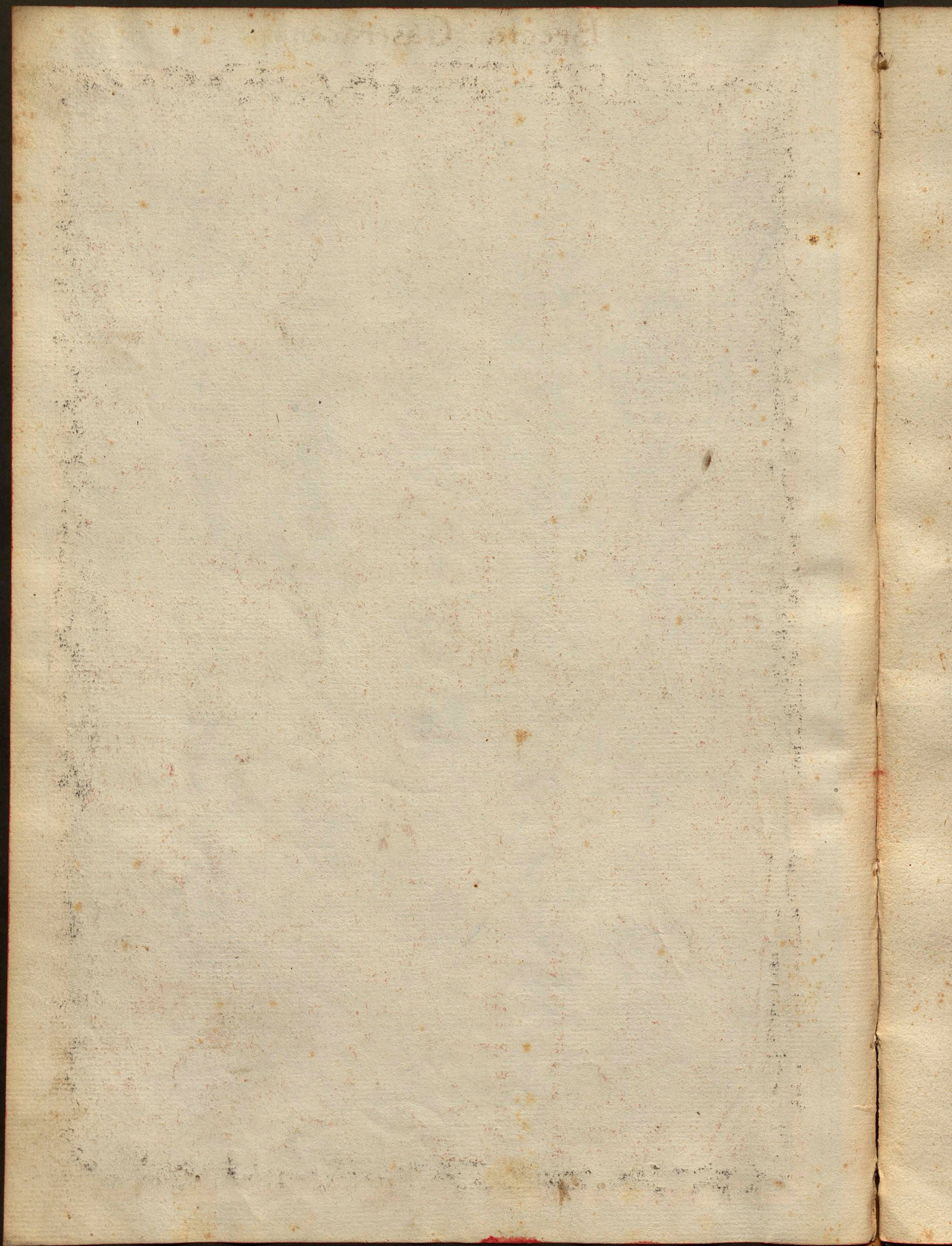

Rosso Antico

35



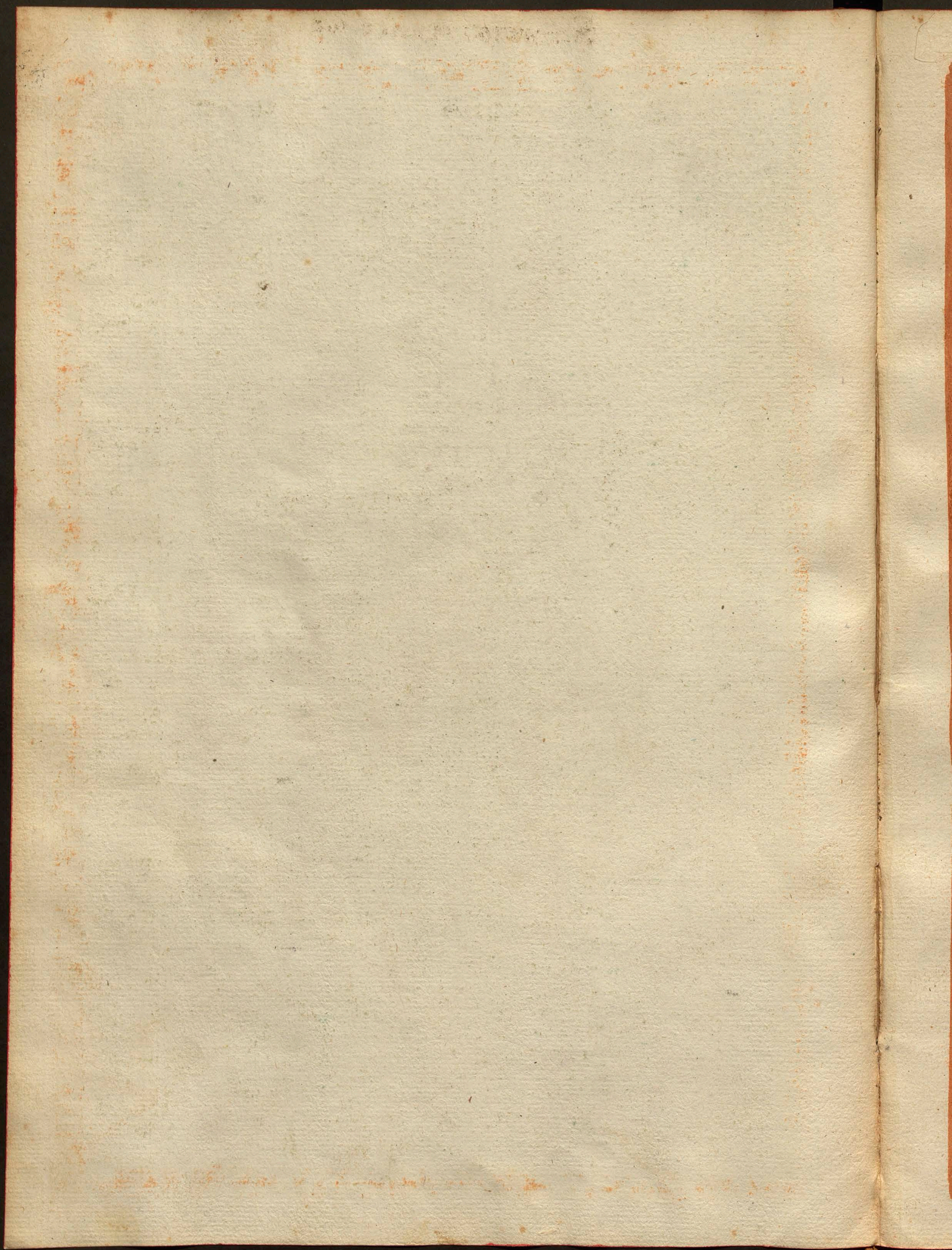



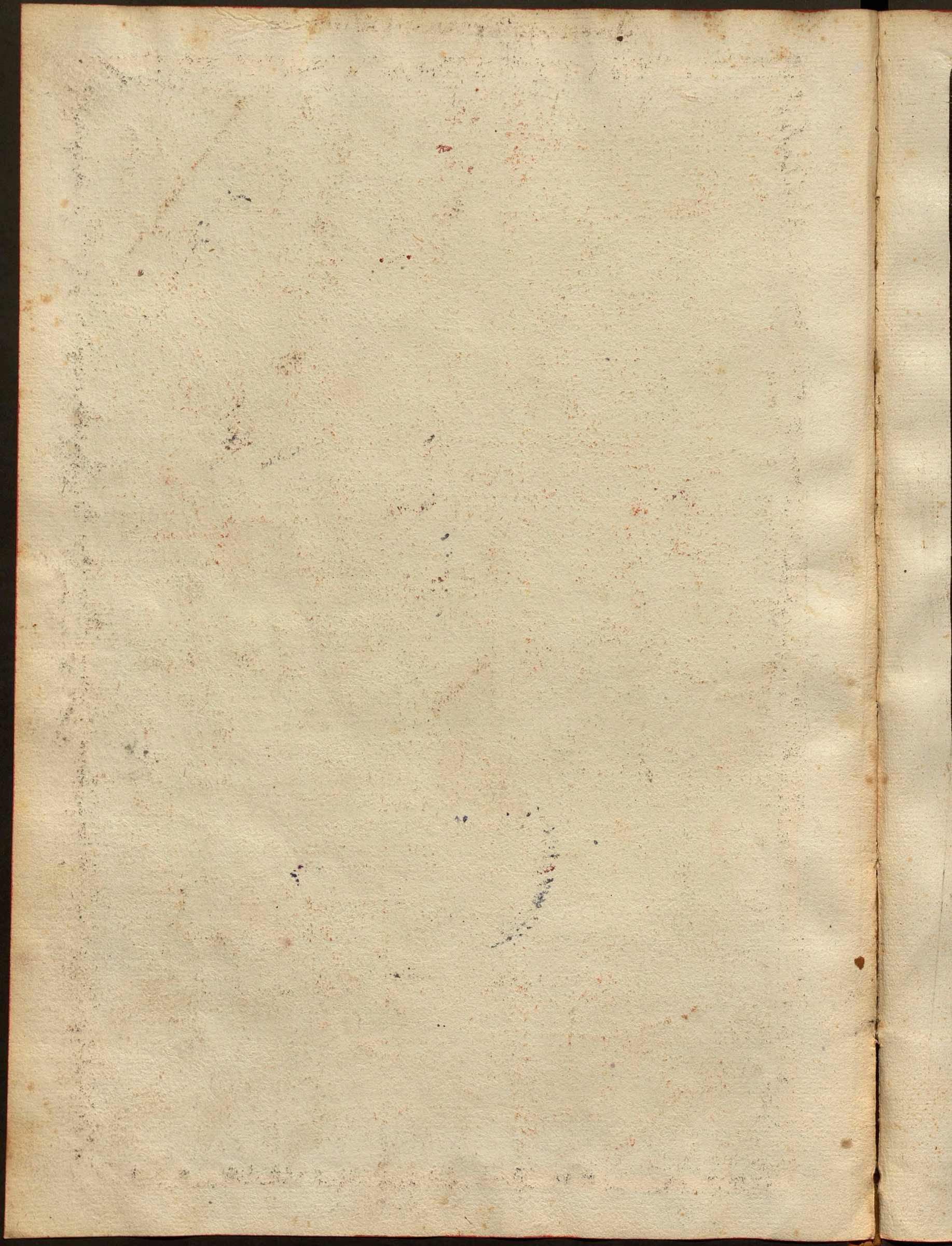

Alabastro di Ponte mollo



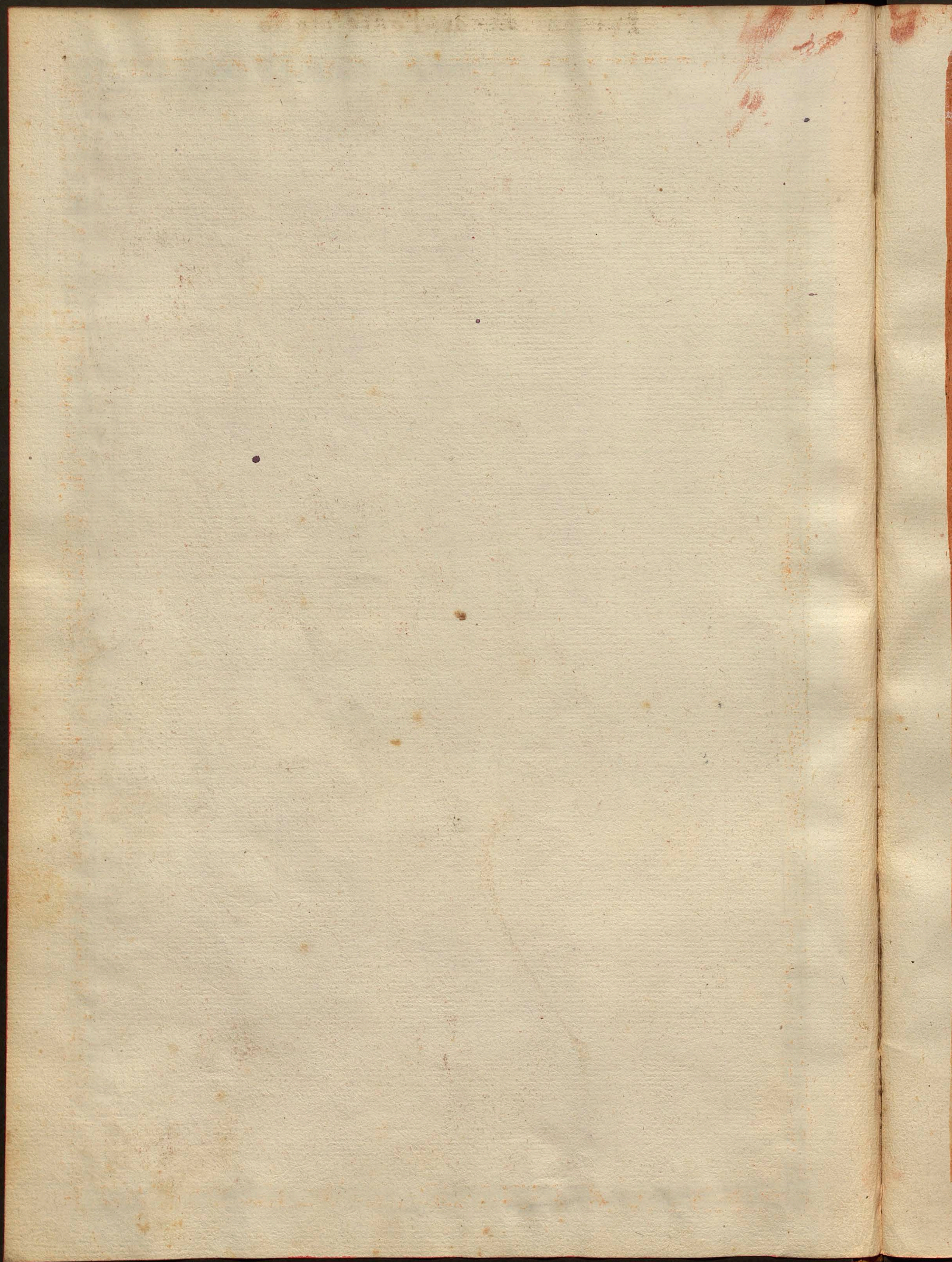



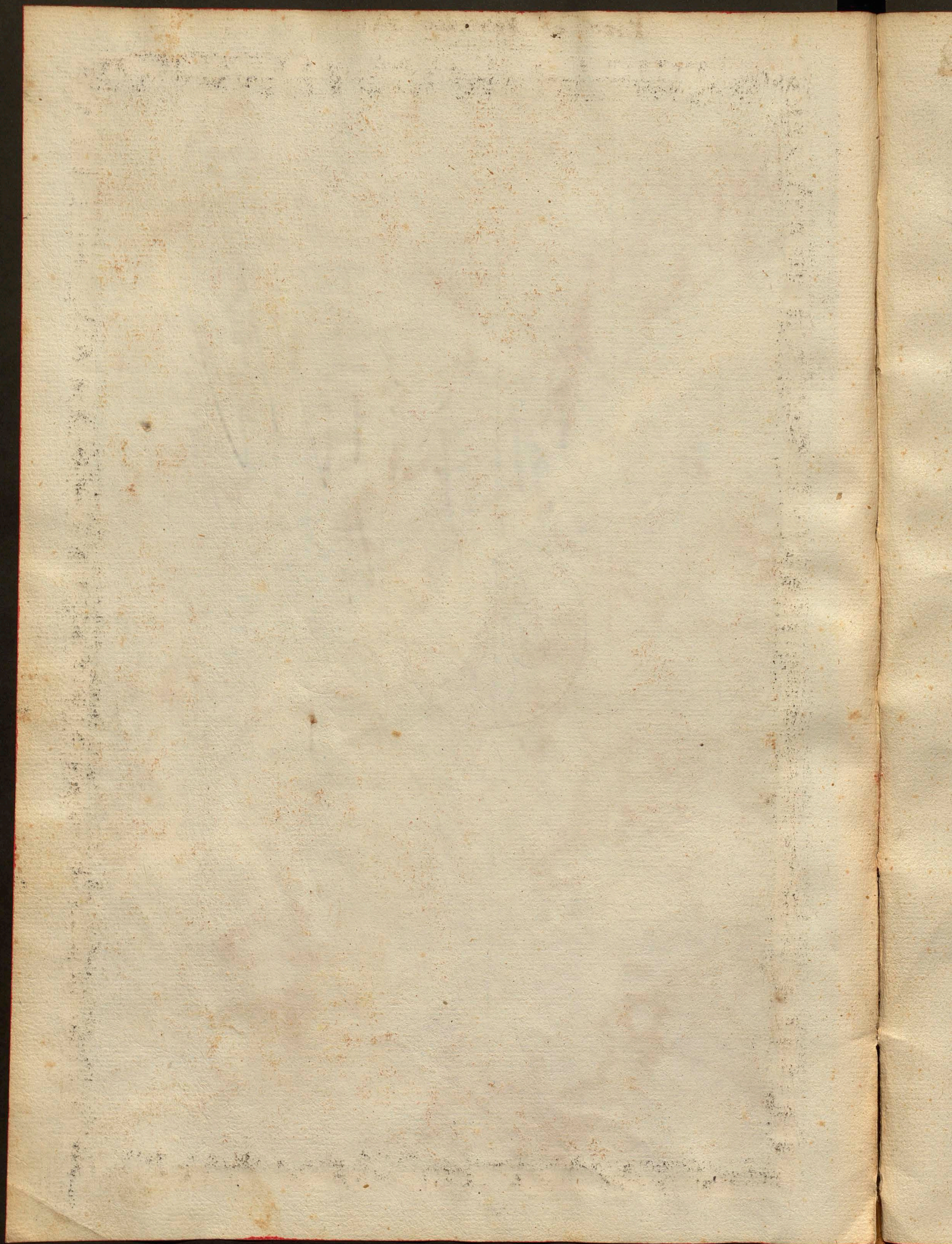



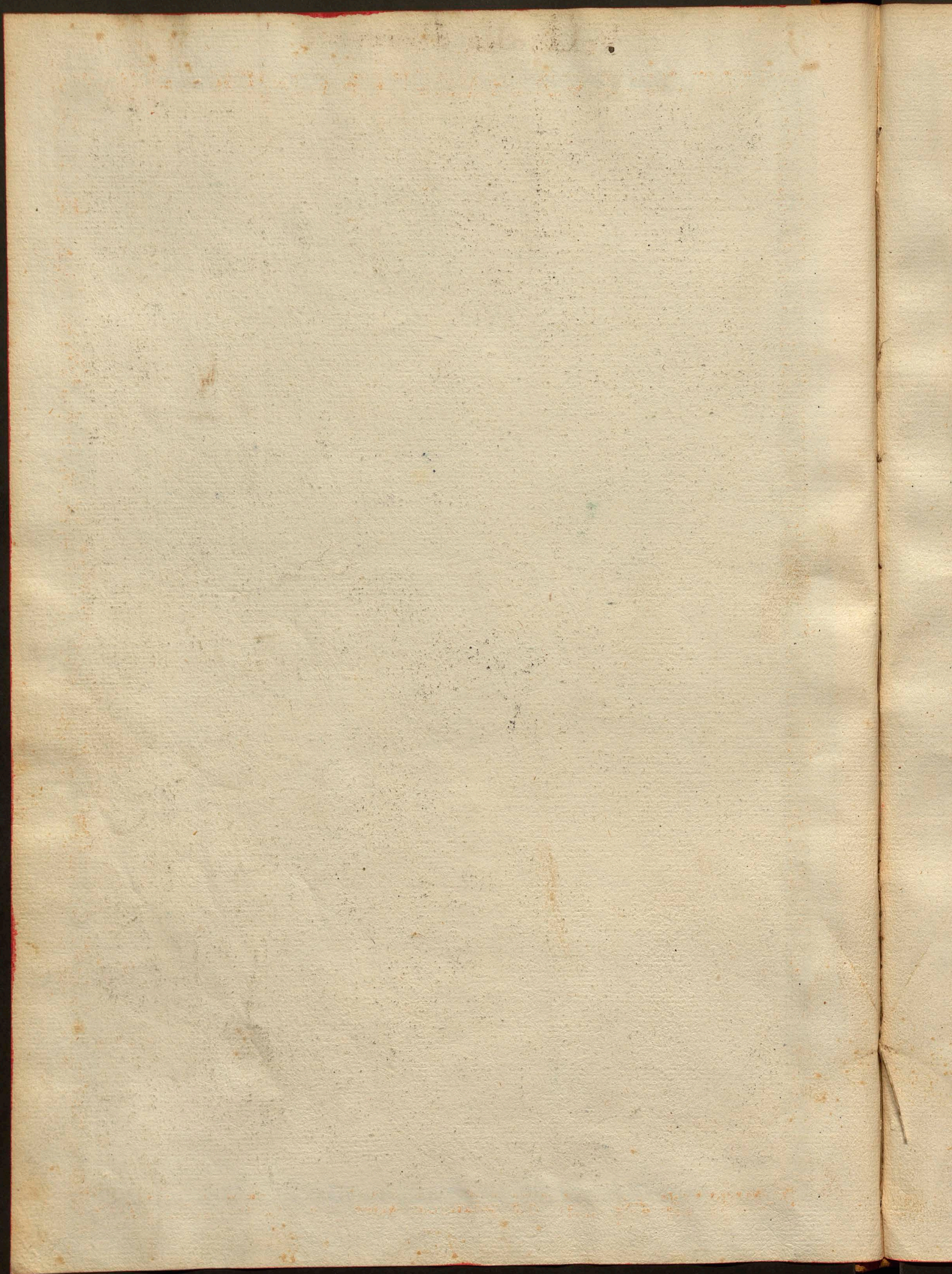

Verde di Piombino

22



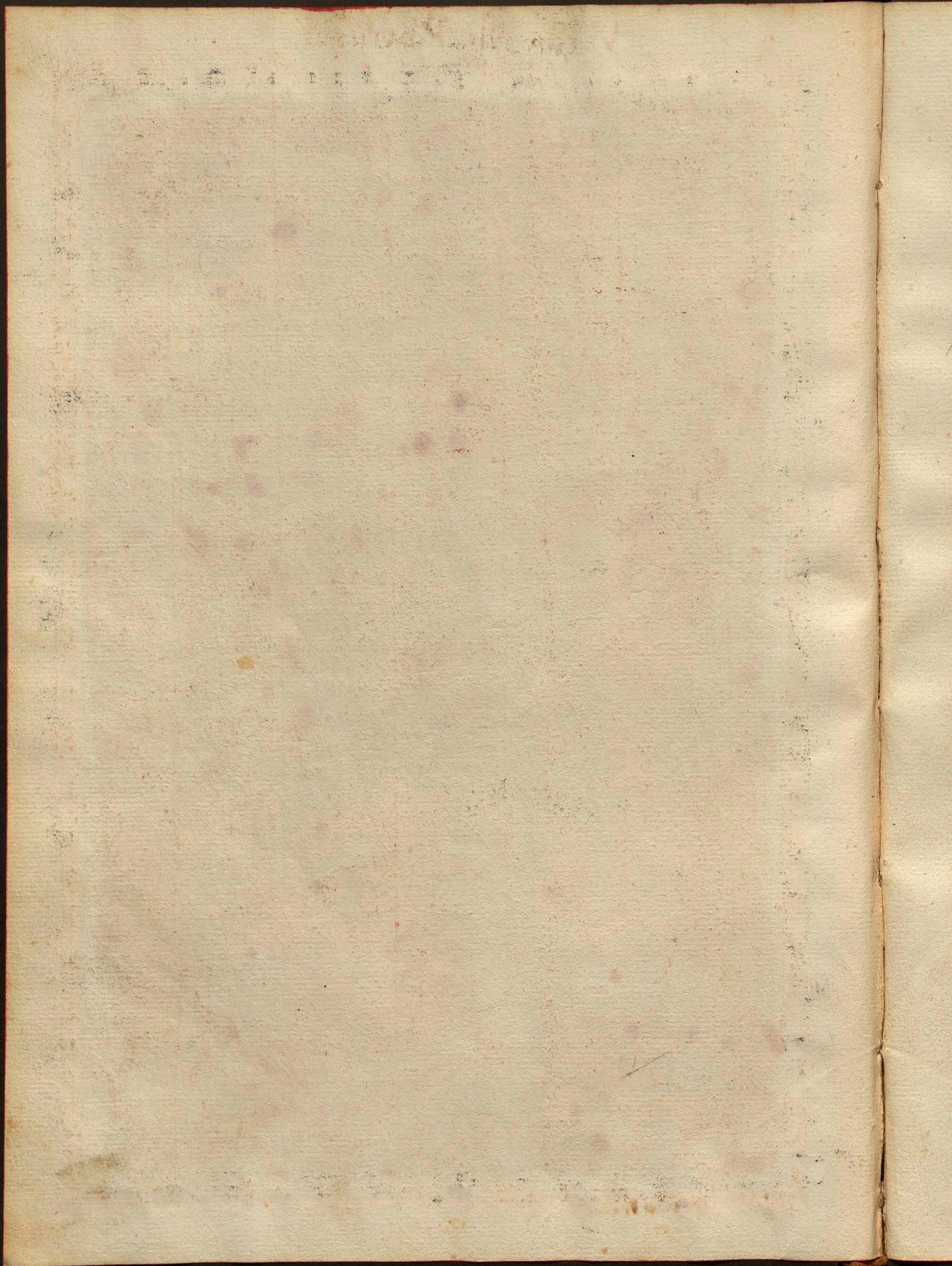

Pierra Ametista

41



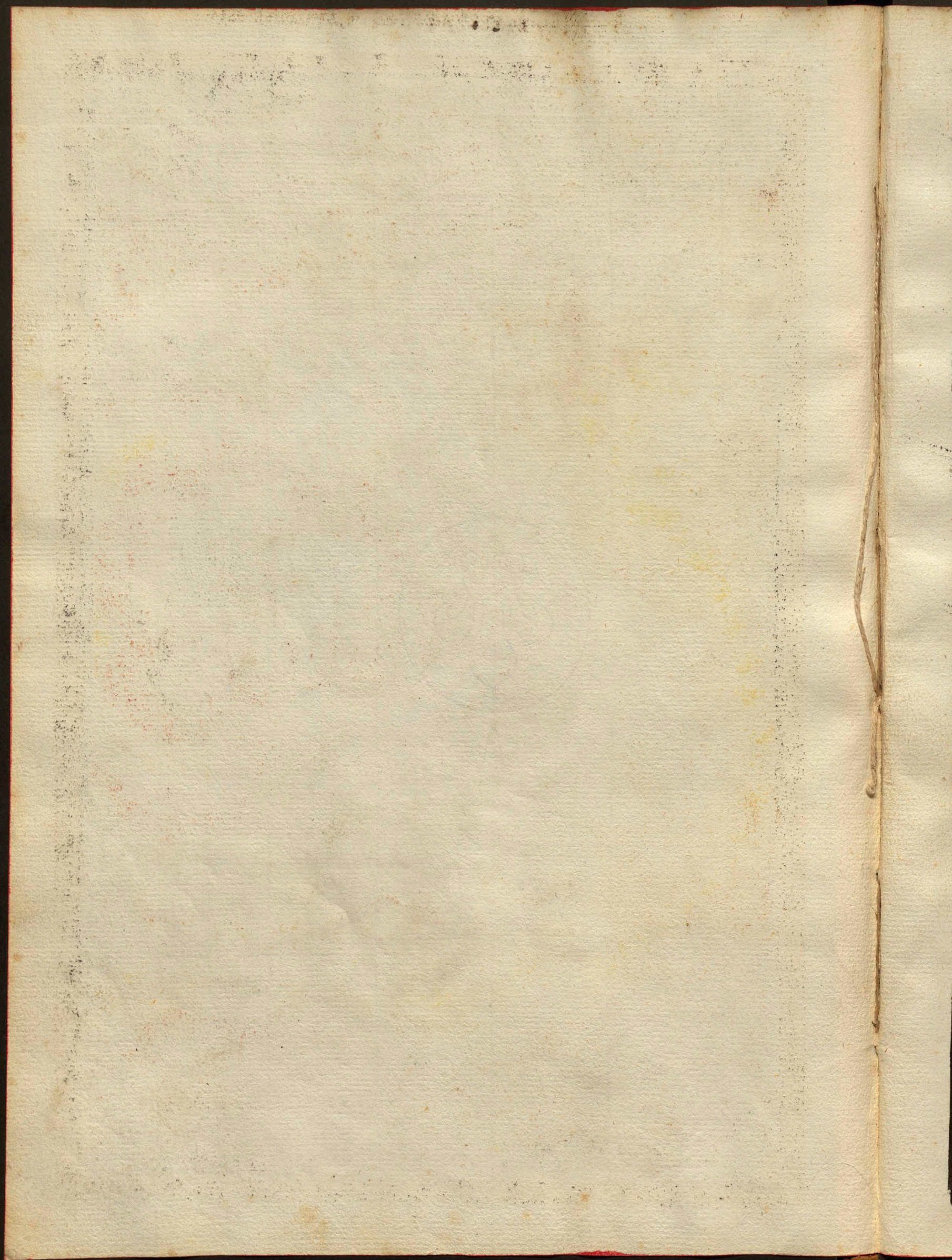



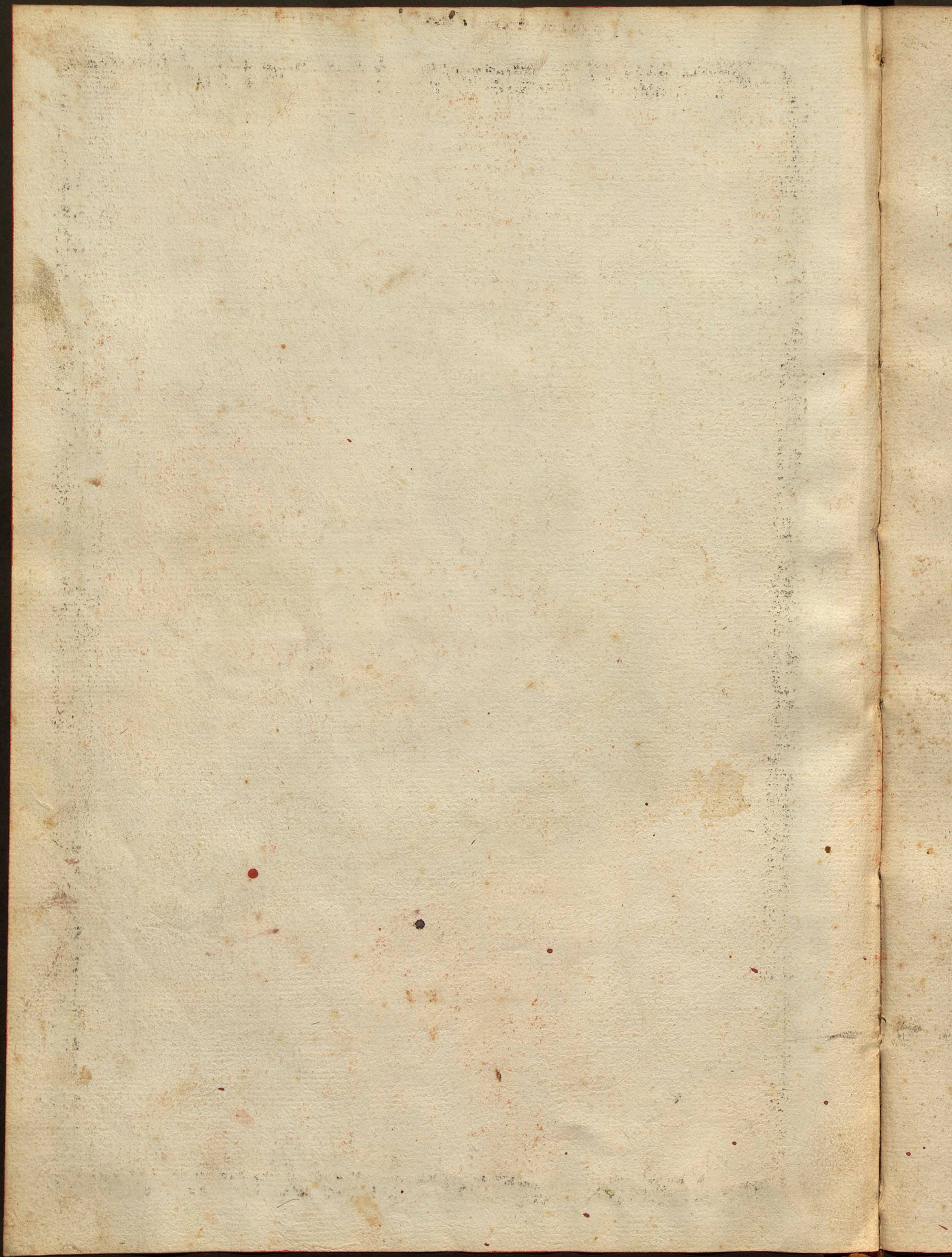



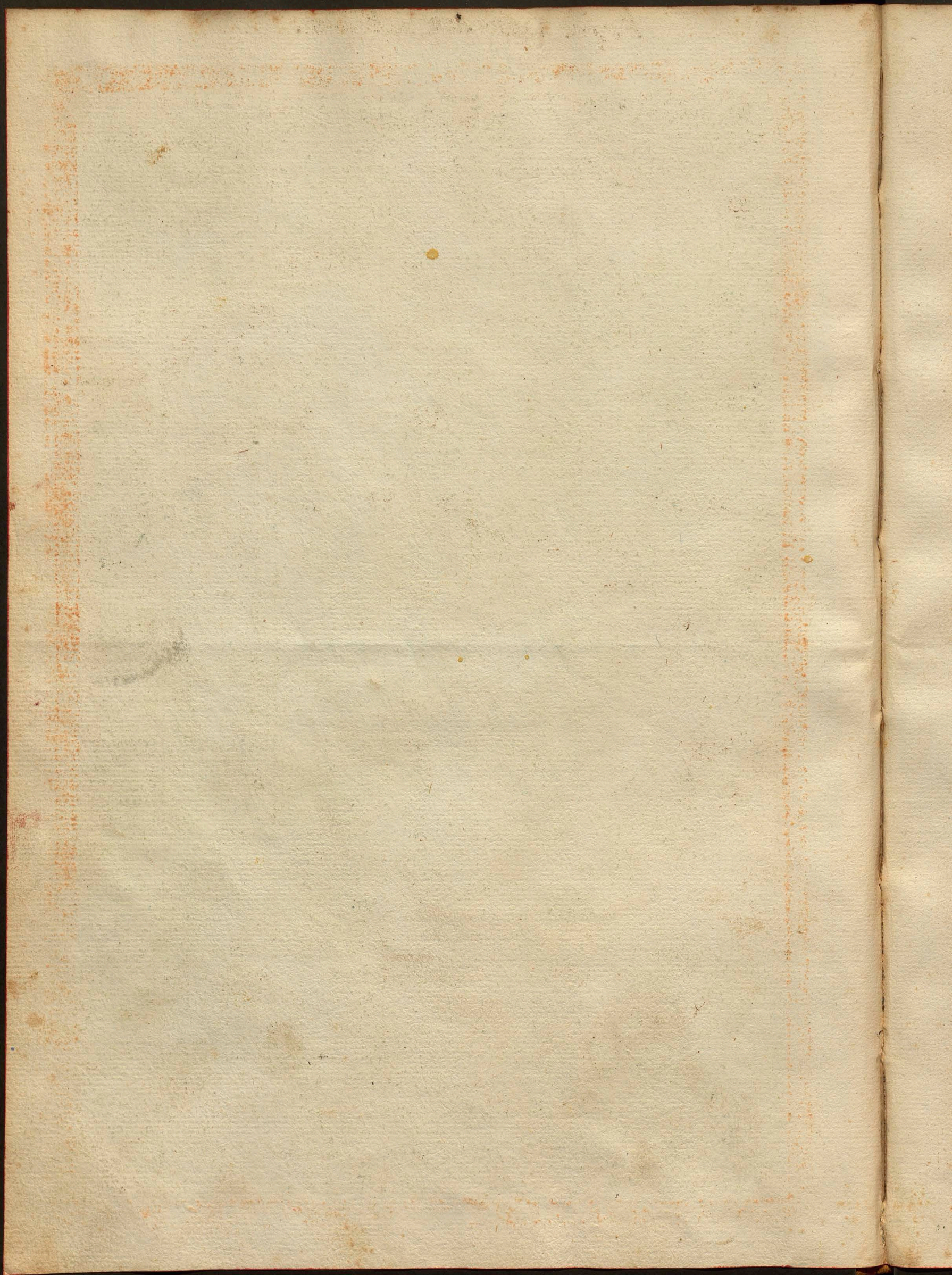

Apis Lazzaro a Nuvola

114



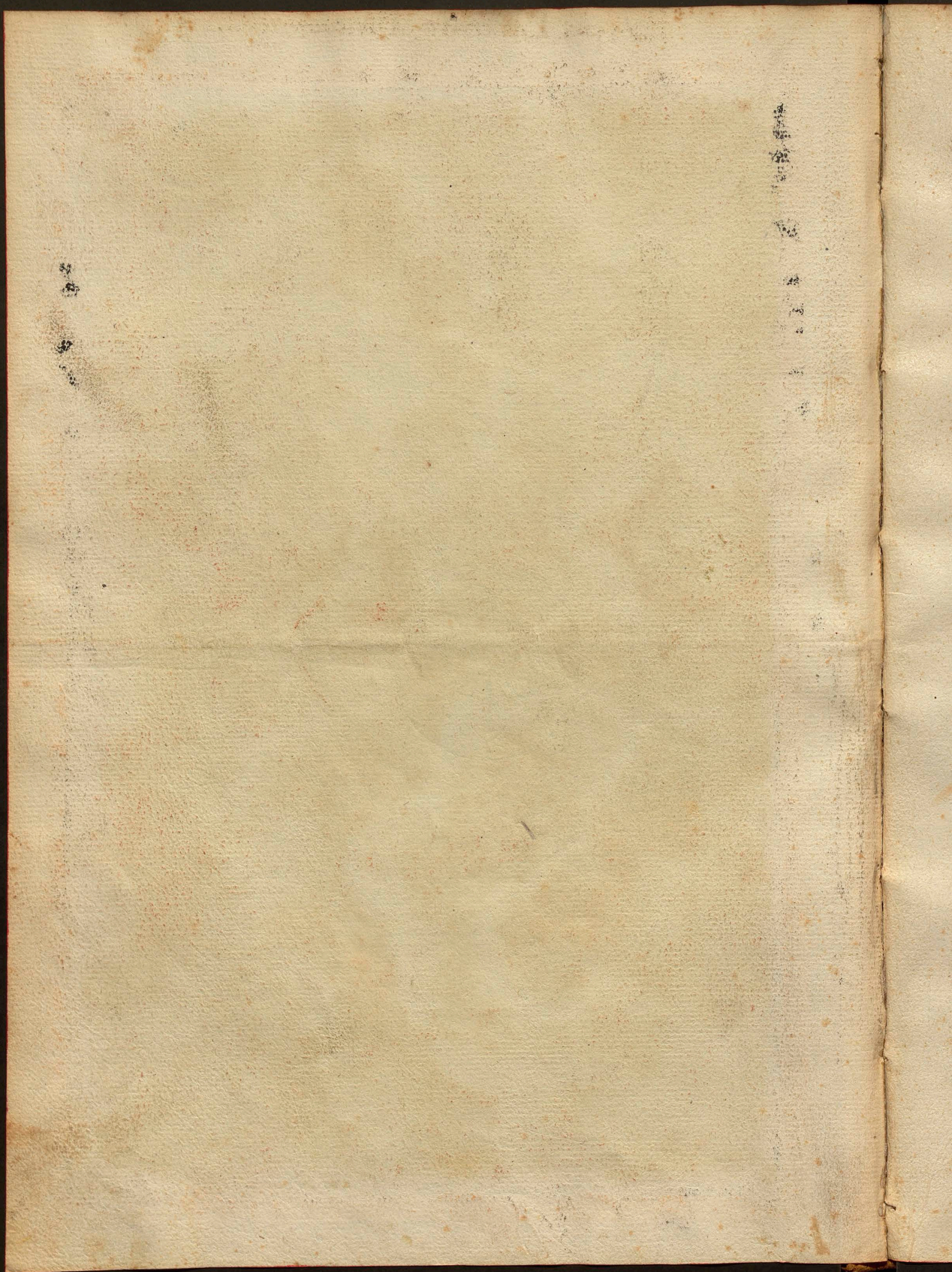

Brecia di sette Base Antica Diuersa



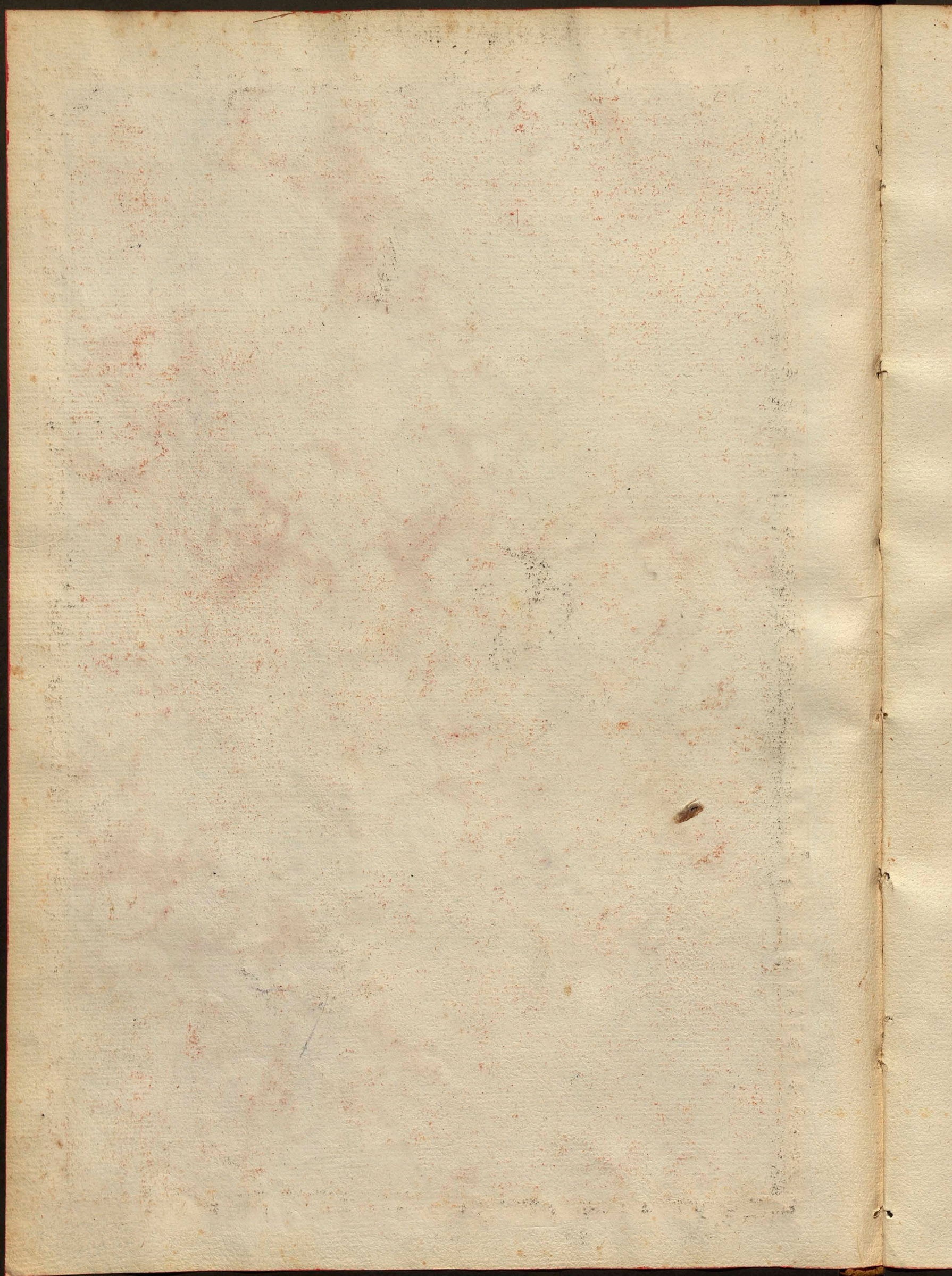



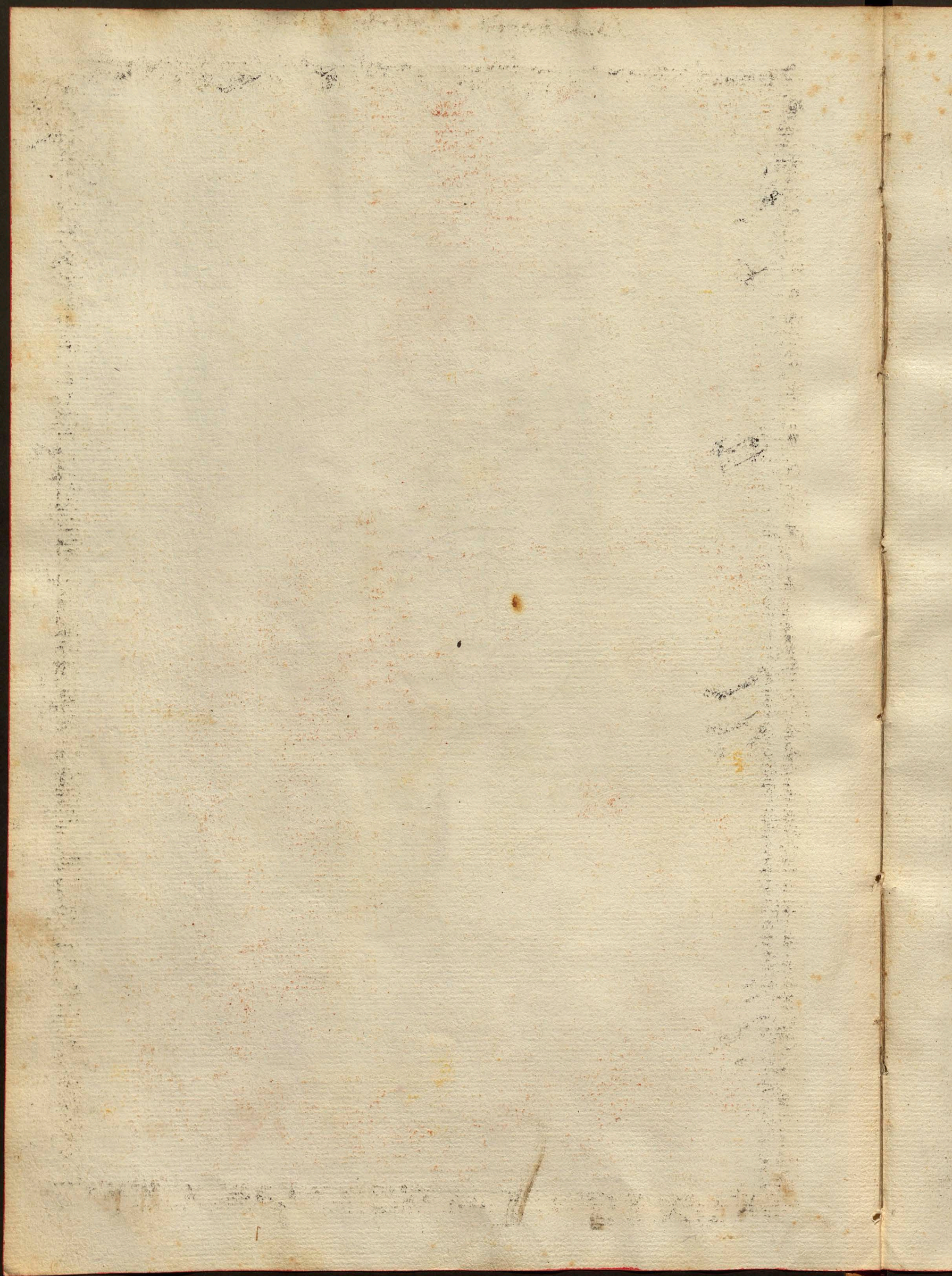



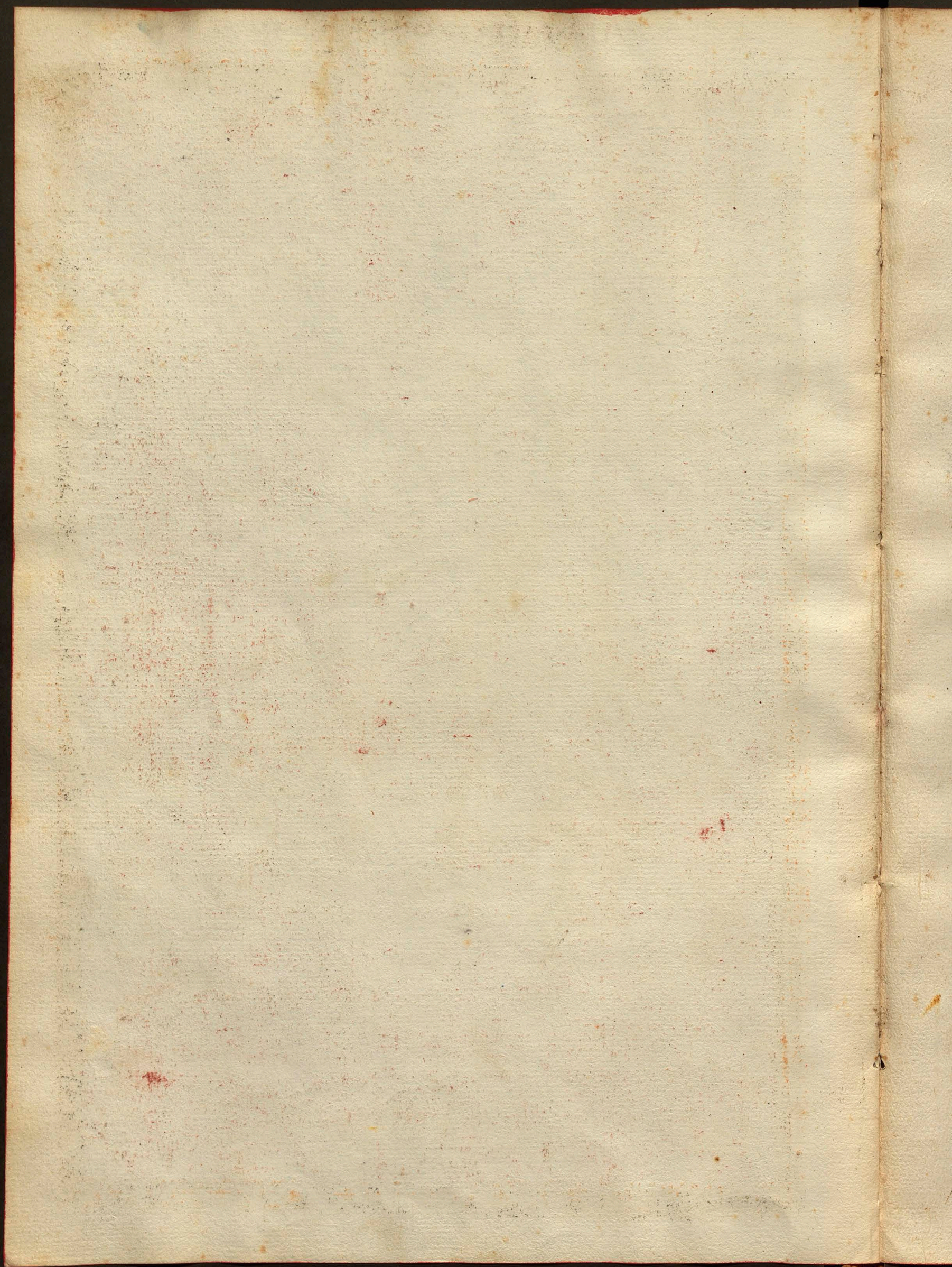

Alabastro Fiorito

48



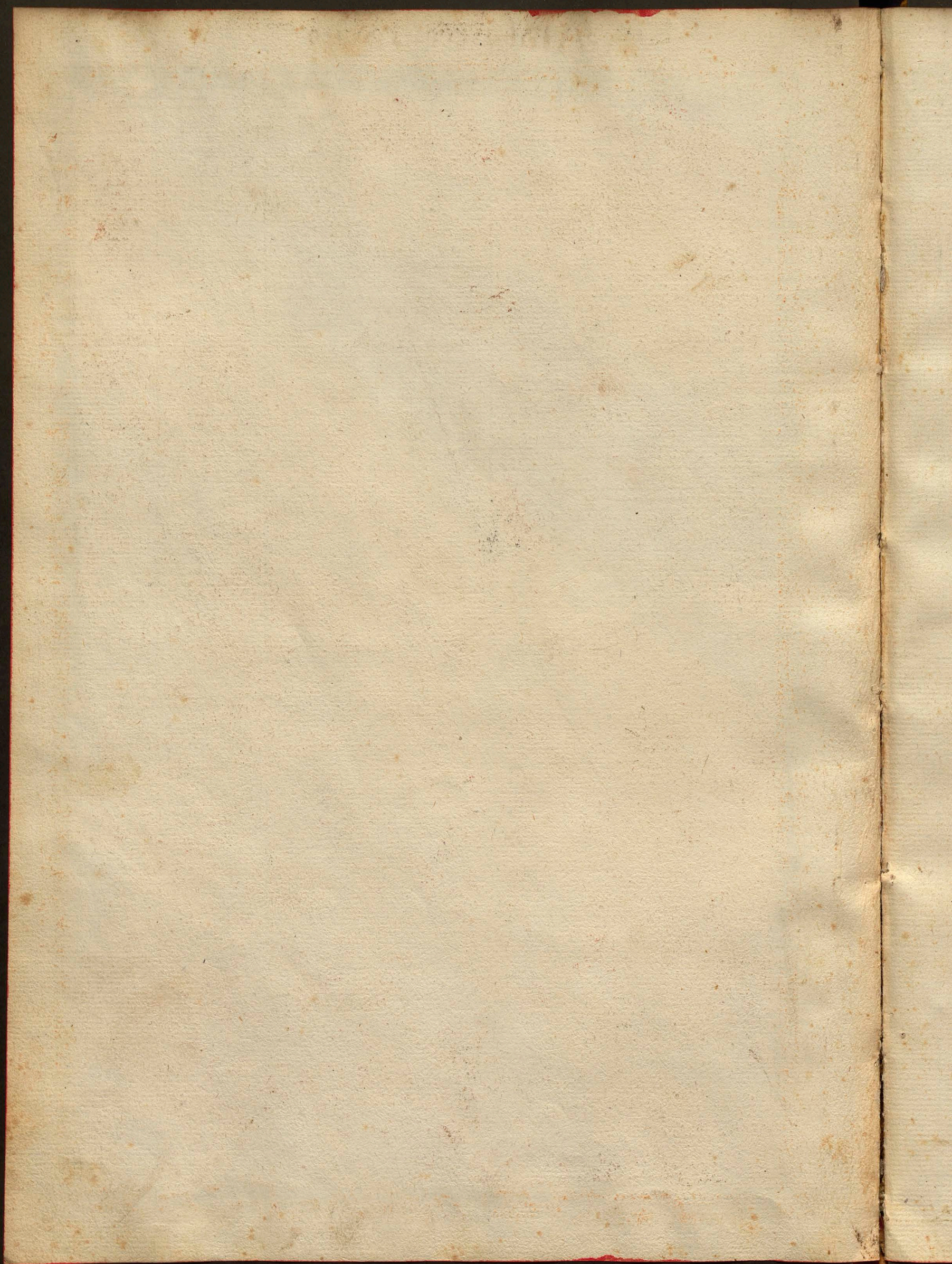



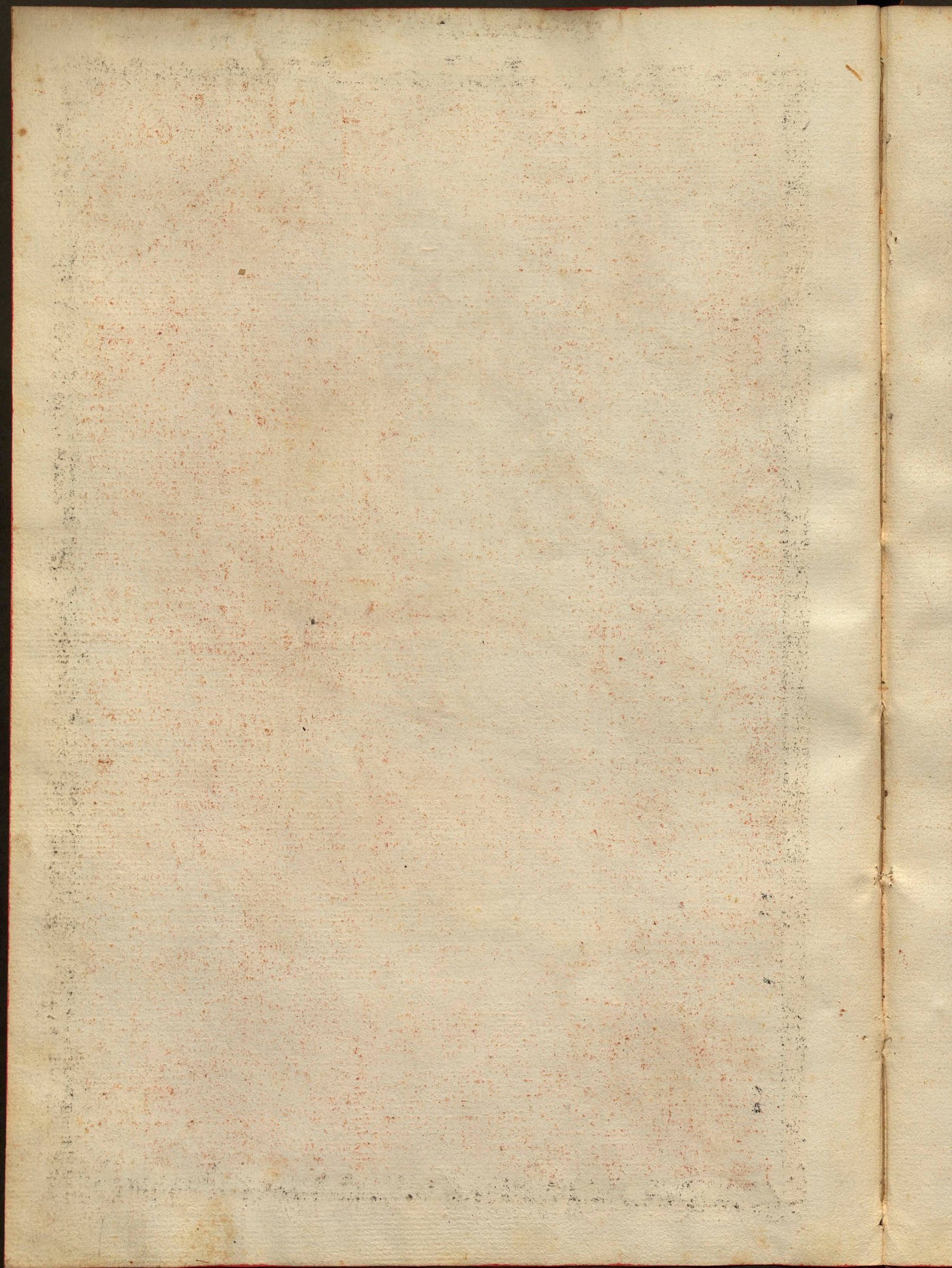



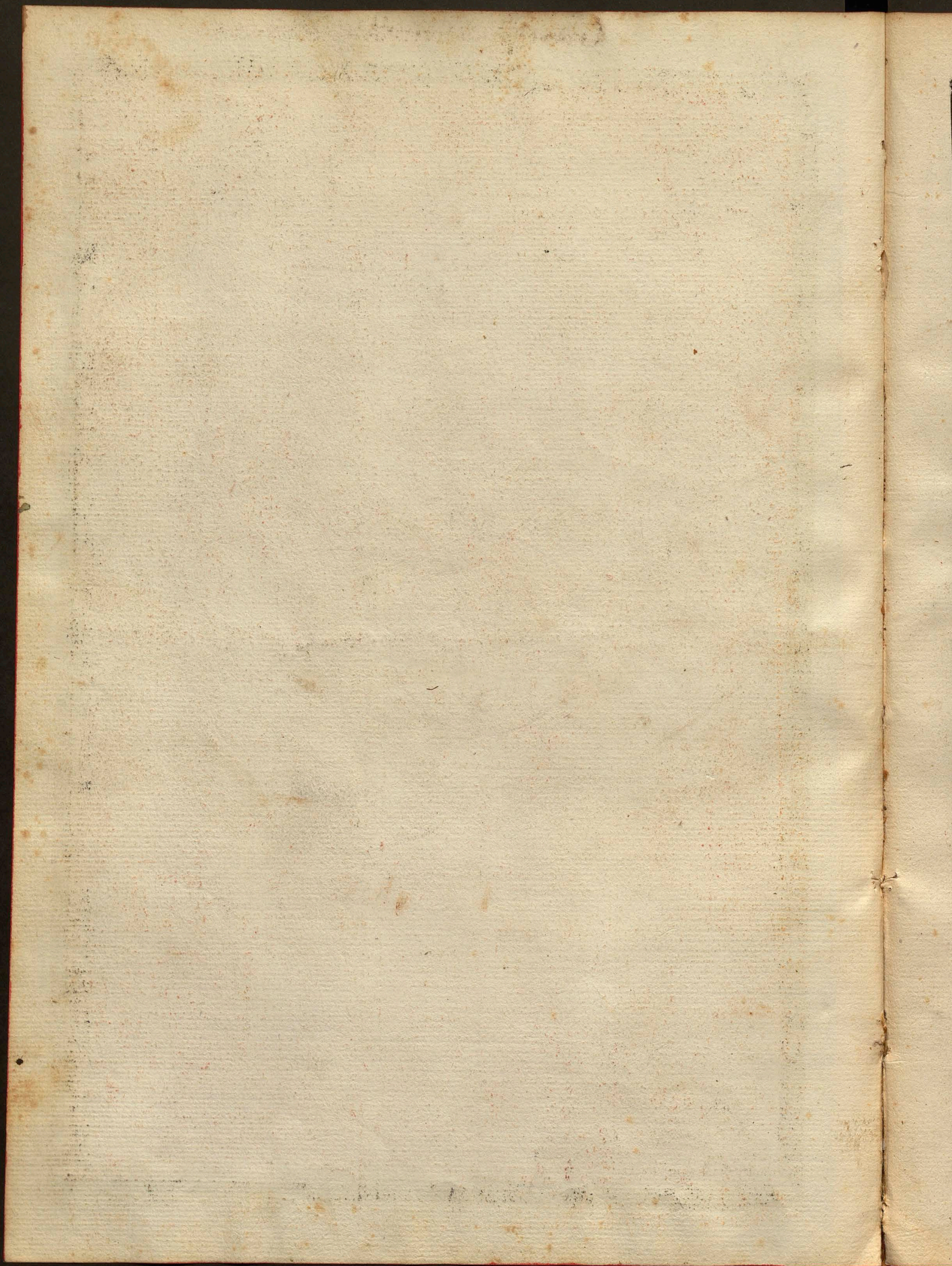

Diaspro Fiorito

57



