

Mendelssohn  
Aut. 382

1843.

Anthem in es dur für Ges. und Orgel.

Concert: Aria in b dur.

8 vierstimmige Lieder für Organ, Alt, Tenor & Bass.

2 Lieder mit Begleitung ab Piano.

6 Lieder für Viola.

Die Götter zur Attalia Canar. Anfang.

Capriccio in es moll für Quarten.

7 Gaudiumelyst. Psalmmelodien 4stimmig.

Sind zur Ehre der Feststellung der Erla. Lindig Kapelle  
v. Puffen.

4stimmig süß-süßlich ohne Gott die Liebe uns zur Ehre ab  
1000 jährigen Bestehen von Dänemark.

Balm d. Gesänge zur Ehre Ab neuen Kaiserlichen Hofes

Balm d. Gesänge zur Ehre Ab Kaiserliche Hofes für den  
zu Berlin.

42  
Mendelssohn  
Nachl. Bd. 38 II

17, 236

c

1  
2  
3  
4  
5  
6  
7  
8  
9  
10  
11  
12  
13  
14  
15  
16  
17  
18  
19  
20  
21  
22  
23  
24  
25  
26  
27  
28  
29  
30  
31  
32  
33  
34  
35  
36  
37  
38  
39  
40  
41  
42  
43  
44  
45  
46  
47  
48  
49  
50  
51  
52  
53  
54  
55  
56  
57  
58  
59  
60  
61  
62  
63  
64  
65  
66  
67  
68  
69  
70  
71  
72  
73  
74  
75  
76  
77  
78  
79  
80  
81  
82  
83  
84  
85  
86  
87  
88  
89  
90  
91  
92  
93  
94  
95  
96  
97  
98  
99  
100

Haydn

Op. 20, No. 1

Andante con moto maestoso

Op. 62 No. 3

*dim* *pp*

Leipzig 16. März 1843.

*Allegro opai* *mf* *dim* *Aufang* 5. 9. ...

*mf* *dim*

*cantabile*

*p*

*p*

*Cresc.*

*p.*

*Dim.*

*Cresc.*

*tempo f.*

*Cresc.*

*dimin.*

*Cresc*

*Dolce*

*pp Cresc*

*Dimin*

*Cresc*

Lipzig d. 18<sup>ten</sup> März  
1843.

Lind.  
Andante

op 67 No 1

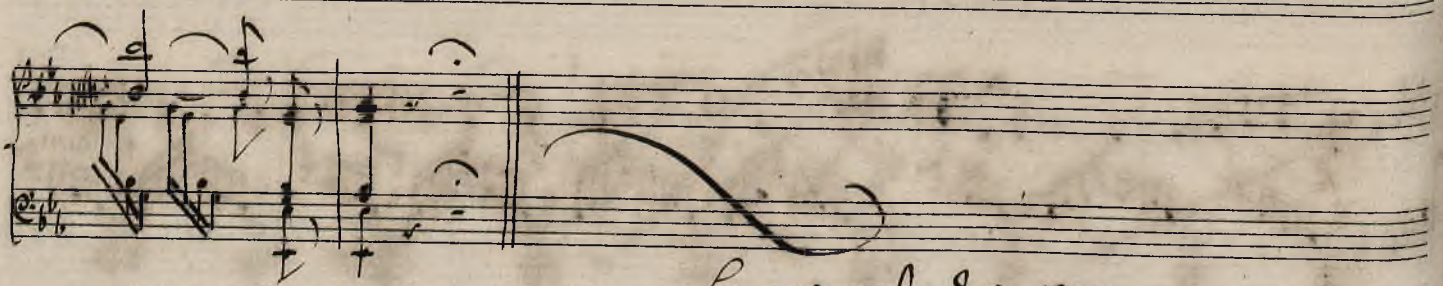

Leipzig d. 29<sup>ten</sup> July 1843.

*Lied*  
Allegro con fuoco.

f. 9... 109

op. 2 No. 2

*p* *Cresc* *dim.* *bravissimo low* *sempre Ad*

*Leipzig Jan 24 July 1843*  
*G. 9.*

*Op 67 No 4*

*Allegro molto*

*F*

Empty musical staves on the page.

*Ling.*  
*Commodo*

op. 62 No. 4.

*Allegretto con moto*  
*sempre cantabile*

Op. 85 No. 6

*sempre staccato*

*leggiero*

*Cresc.*

*dim.*

*dim.*

*leggiero*

*Cresc.*

*f*

*p*

*Cresc en - - - do* *f* *dim*

*dim.*

*p stacc*

