

	4616
<small>BIBLIOTECA UNIVERSITARIA COIMBRENSE</small>	musicalia 

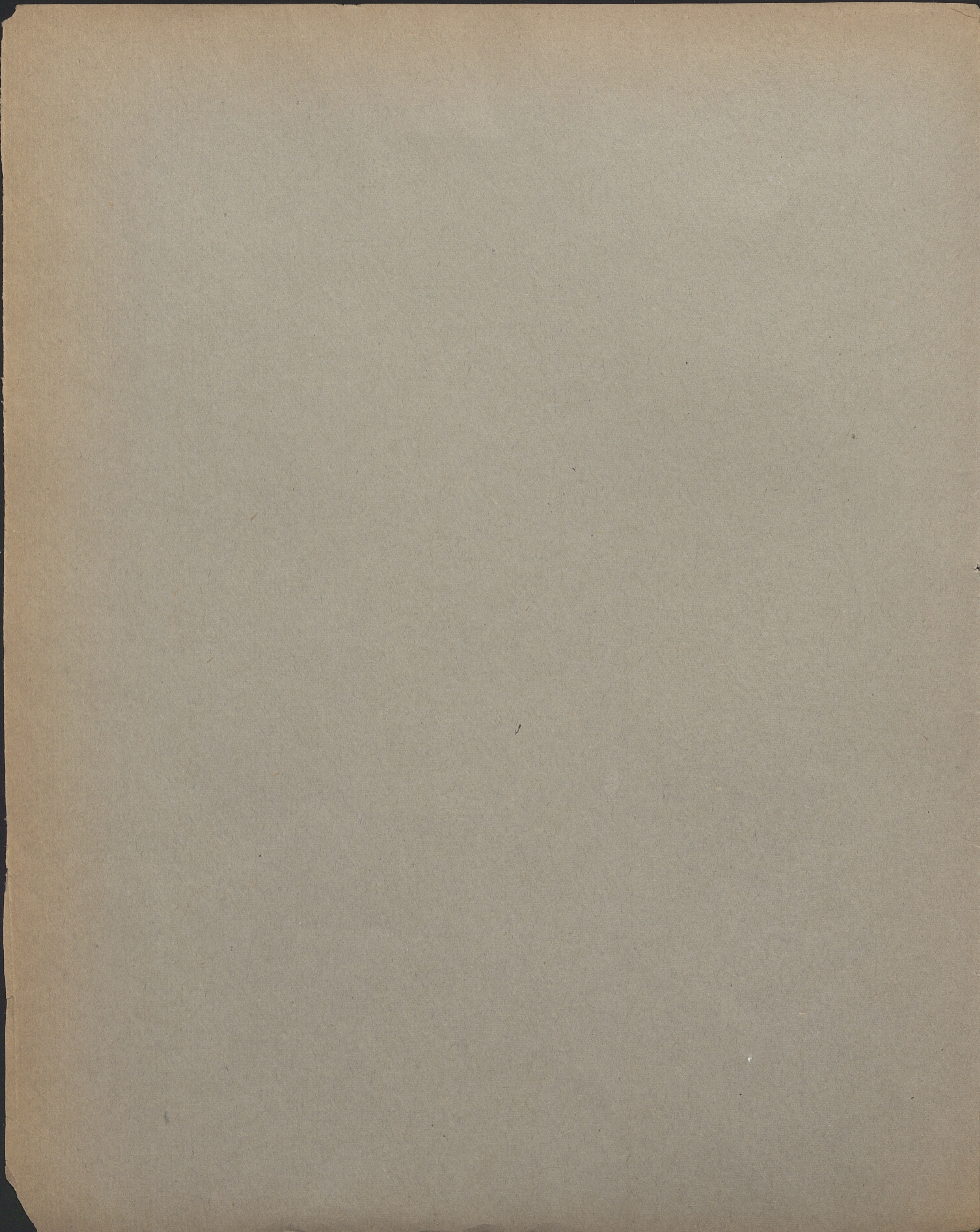

 4616 2  
 BIBLIOTHECA UNIVERSITATIS CRACOVENSIS  
 MUSICALIA III

# PORTEFEUILLE

## des jeunes pianistes

par

# R. ADOLF.

Op. 12.

- Nº 1. Halka de Moniuszko.
- " 2. Chants polonais.
- " 3. Chants bohémiens.
- " 4. Chants d'Oukraine.
- " 5. Chants Cracoviens.
- " 6. Chansons d'Oukraine II.
- " 7. Verbum nobile de St. Moniuszko.
- " 8. Paria de St. Moniuszko.
- " 9. Rokiczana de St. Moniuszko.
- " 10. Jawnuta de St. Moniuszko.

Prix de Chaque Nº, 40 cop.

*Propriété des Editeurs.*

**VARSOVIE CHEZ GEBETHNER & WOLFF.**

ДОЗВОЛЕНО ЦЕНЗУРОЮ ВАРШАВА 26 НОЯБРЯ 1903 Г.

POSPIESZNA LIT: SZTYCH NUT J. MEKARSKIEGO, N17 ALEKSANDRJA w WARSZAWIE

4616

III mus.

2

2 Porte-feuille des jeunes Pianistes.

Nº 2. Chants polonais.

Moderato.

.R. Adolphe, Op. 12.

*p* *sf* *p* *pp*

*p* *sf* *p* *pp* *p dolce*

*sf* *p* *pp*

*sf* *p* *pp*

*ff* *fp*

Allegro.

G. 856 W.

K 1953 m 1087

*sempre cresc.*  
Ped. \* Ped. \* Ped. \*

*ff* *molto ritard.*  
Ped. \*

*Andante.*  
*dolce*

Bibl. Jao.

Allegretto.

*meno mosso*

