

427

musicalia

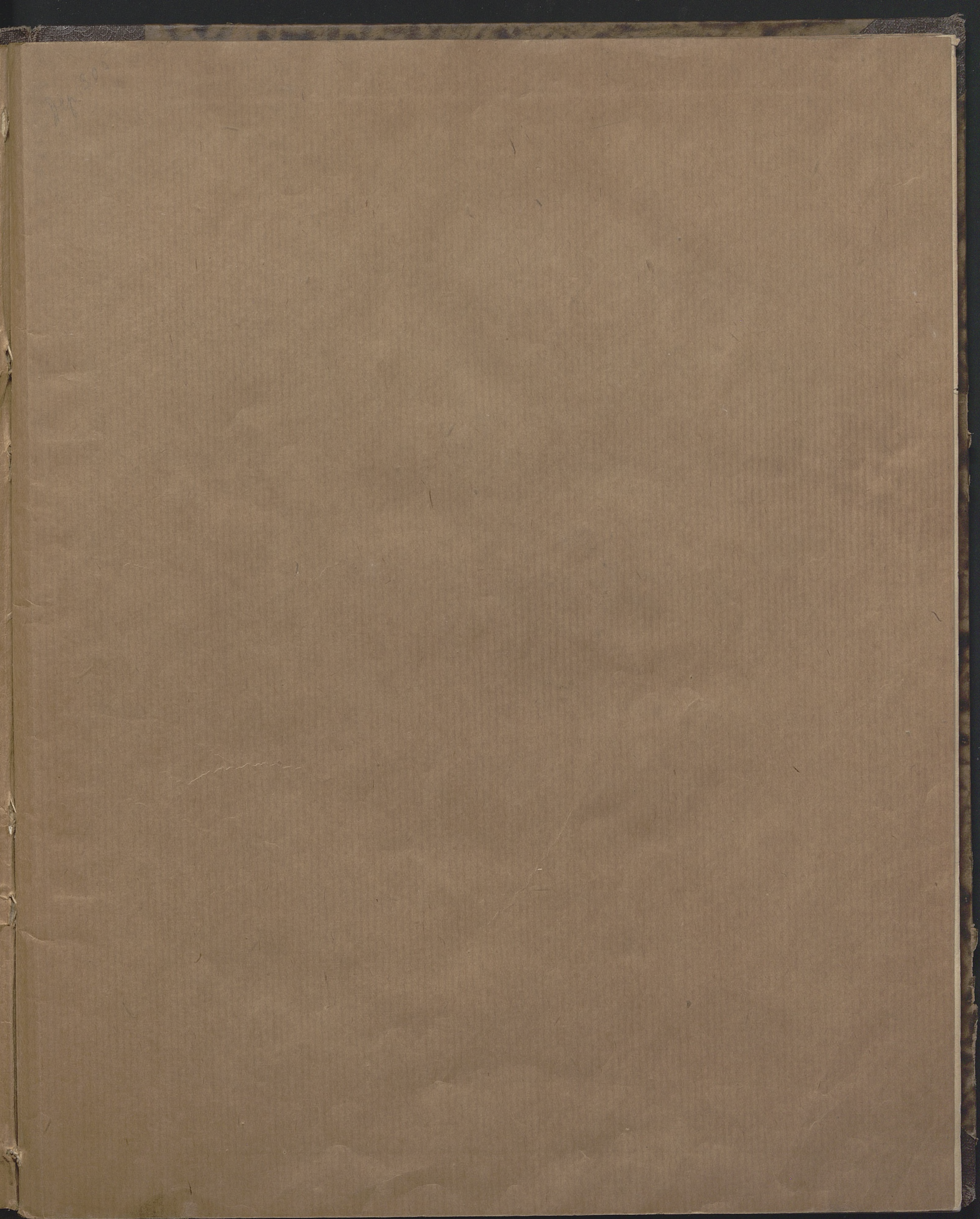

427
III

A Monsieur
NICOLAS RUBINSTEIN.

CONCERTO
pour Piano et Orchestre

par
ALEX. ZARZYCKI.

Op. 17.

Partition Pr. M. 9,00.

Parties d'Orchestre Pr. M. 9,50.

Pour deux Pianos Pr. M. 5,50.

Diese Preise sind ungültig!
Ed. Bote & G. Bock, Berlin.

Propriété des Éditeurs.

Breslau,
Lichtenberg.

BERLIN & POSEN,
Leipziger Strasse 37 | Wilhelm Strasse 23.
Unter den Linden 3 | Mylius Hotel.

Stettin,
Simon.

ED. BOTE & G. BOCK.

Editeurs de Musique

de LL.M.M. le Roi et la Reine et de S.A.R. le Prince Albert de Prusse.

Leipzig, E. F. Steinacker. Moskau, P. J. Jürgenson.

Tous droits à l'Étranger réservés.

Lith. Anst. v. C. C. Röder, Leipzig.

CONCERTO.

A. Zarzycki, Op. 17.

Andante.

Flauti.

Oboi.

Clarineti in B.

Fagotti.

Cori in F.

2 Tromboni tenore.

Trombone basso.

Timpani in F.C.

PIANO.

Violino I.

Violino II.

Viola.

Violoncello.

Basso.

mp

solo

espress.

p

Andante.

12465

Stich und Druck der Röder'schen Officin in Leipzig.

427
III [13]

447. c. 1932.

Fag.

Corni. *pp* *pp*

p cantabile *cresc.*

pp *pp* *pp* *pp* *pp*

pp

Fag.

mf *p*

cresc. *f*

mf *p* *mf*

4 Fag. poco rit. **A** a tempo

pp cresc. poco rit. a tempo

pp cresc. f dim. poco rit. a tempo

pp cresc. poco rit. a tempo

pp cresc. poco rit. **A** a tempo

Oboi.
Clar.
Fag. p cresc. marcato
Corni. p
Tromb. ten. pp f
Tromb. basso. f
Timp. pp pp f

pp p cresc. f

12465

Woodwind section. Includes parts for Flute (Fl.), Oboe (Ob.), Clarinet (Cl.), and Cor. The Flute and Clarinet parts have melodic lines with slurs and accents, while the Oboe and Cor parts provide harmonic support. Dynamic markings include *f*.

a tempo

a tempo

a tempo

a tempo

Cor.

ff *sfz*

f *mf* *mf* *mf* *mf* *mf*

Ob.
Clar.
Cor.

f *f*

sfz *express.* *p* *more.*

cresc. *p* *cresc.* *cresc.* *cresc.* *cresc.* *cresc.* *p*

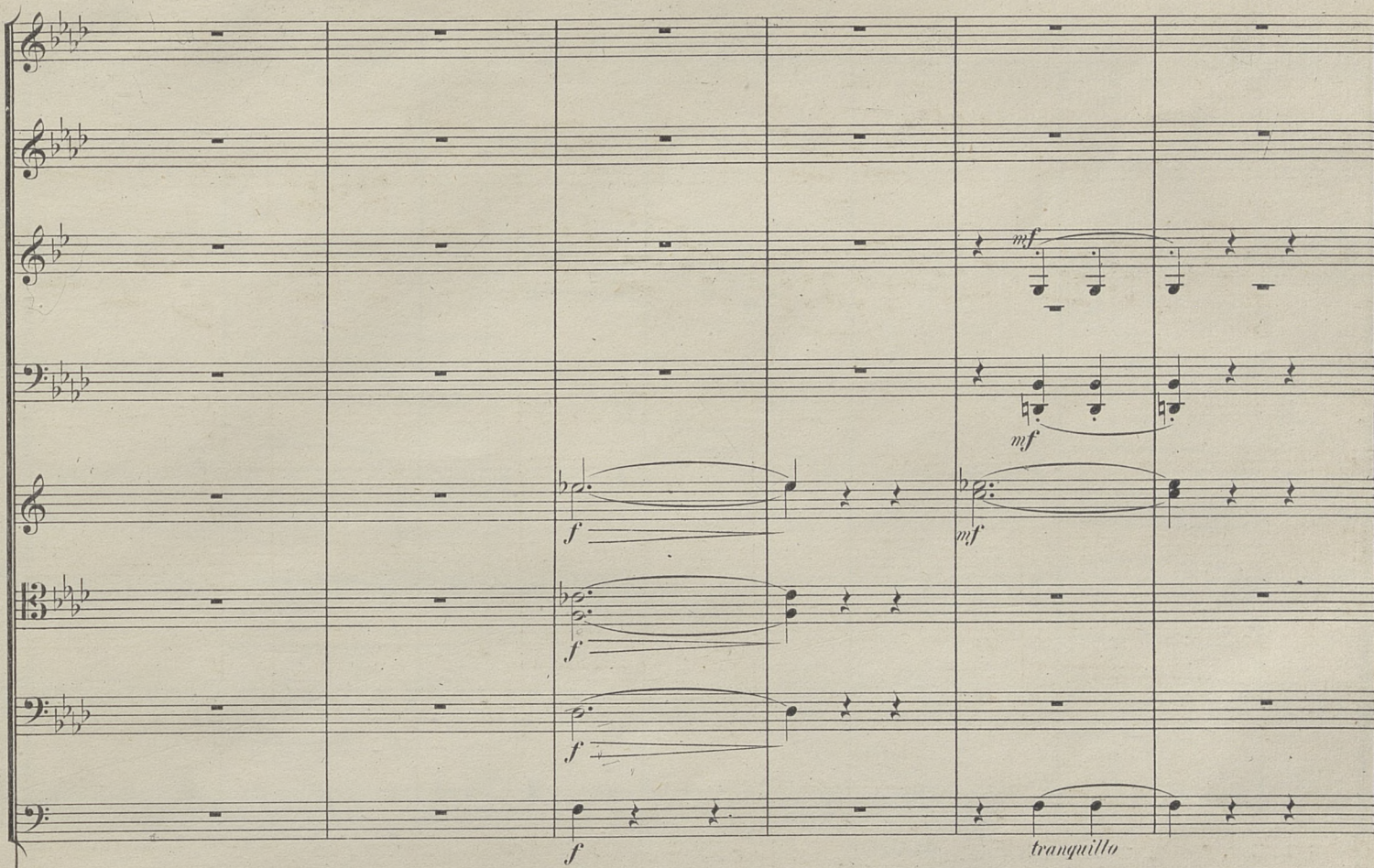

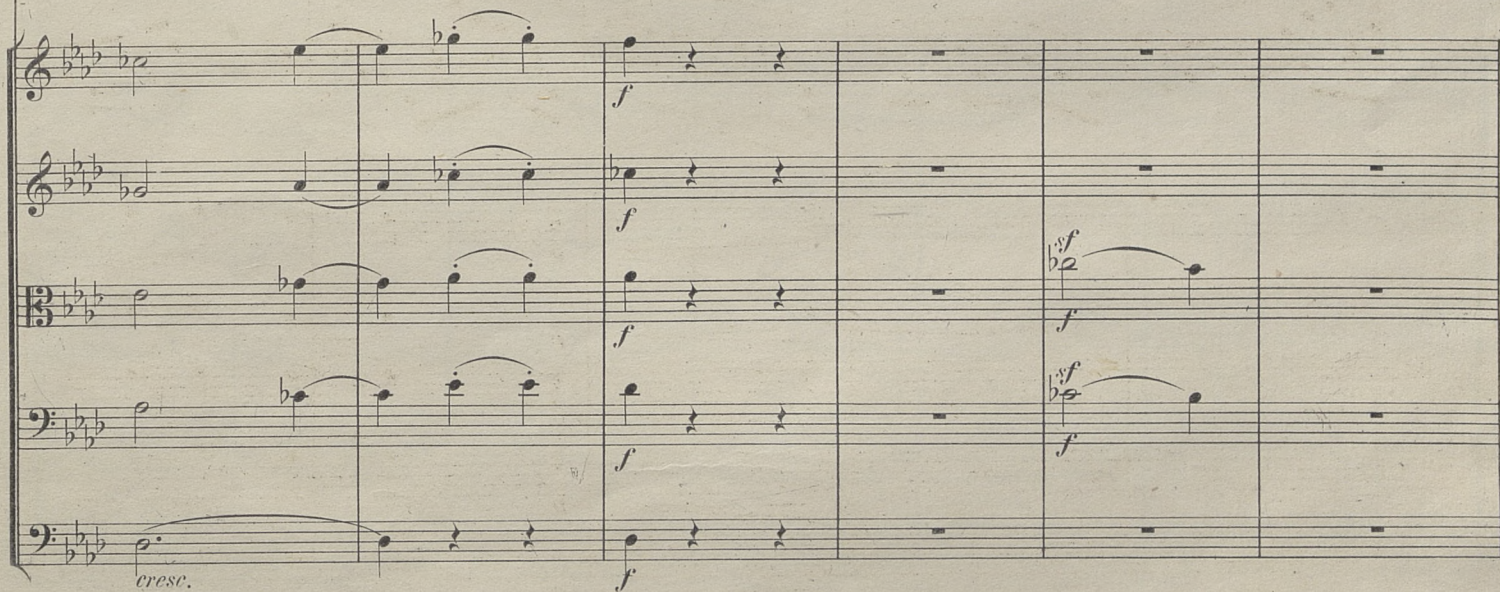

B a due poco rit. a tempo

f *f* *pp*

a due *Solo.*

poco rit. a tempo

fff *subito pp*

8va

B poco rit. a tempo

f *f* *f* *f*

C

f

p

Solo.

ff

f espress.

f

f

f espress.

C

rit. a tempo

a tempo

rit.

rit. a tempo

pp rit. a tempo

Fl. *cresc.* *p*

Ob. *cresc.*

Clar. *cresc.*

Fag. *cresc.*

Cor. *cresc.* *p*

8 *cresc.* *pp*

cresc. *cresc.* *cresc.* *cresc.* *cresc.* *p*

Fl. *cresc.* *rit.* *a tempo*

Fag. *cresc.* *f*

Cor. *pp* *cresc.*

cresc. *f* *rit. m.s.* *a tempo*

mf *mf* *mf* *pp* *rit.* *a tempo*

a due

ff

ff

ff

ff

ff

ff

ff

ff

ff

ff

ff

ff energico

sfz

sfz

ff

ff

ff

ff

ff

ff

8

8

f *ff*

pizz. arco

pizz. arco

20

f

A set of five empty musical staves, including two treble clefs, one bass clef, and one alto clef. The bottom two staves contain some initial notes and rests.

A set of five empty musical staves, including two treble clefs, one bass clef, and one alto clef. The bottom two staves have "pizz." and "arco" markings.

A Piccolo

Flauti a due

A

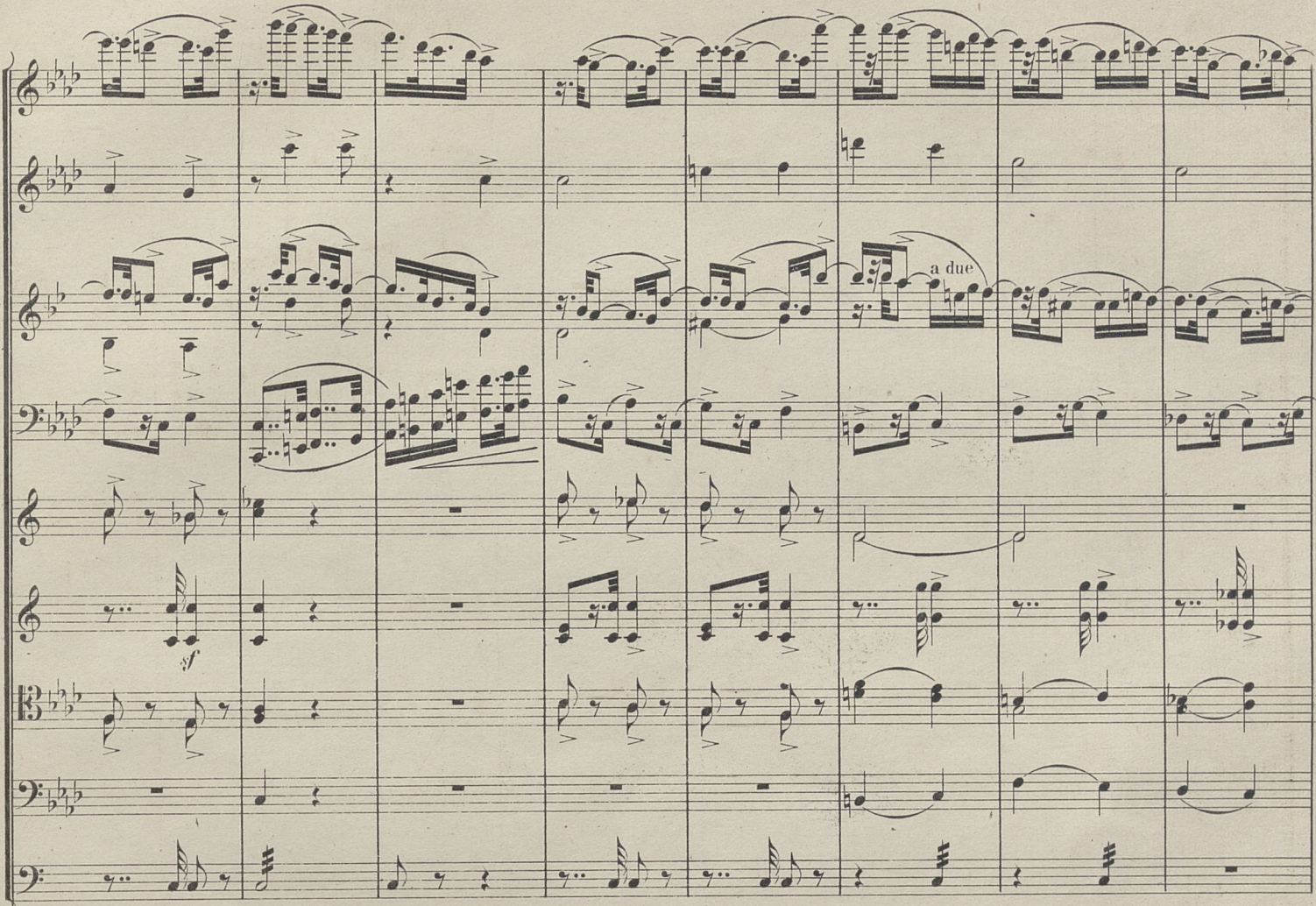

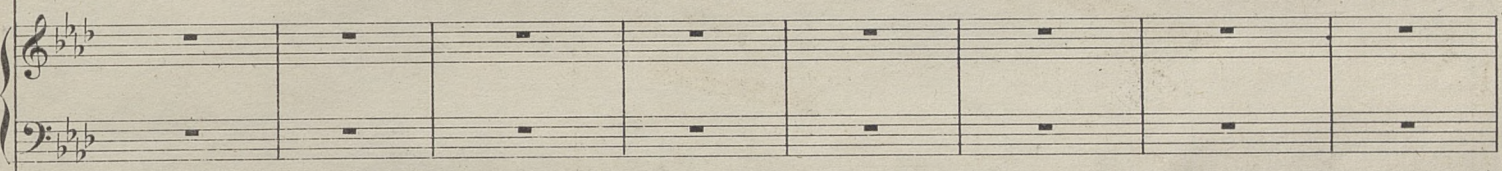

Ob. Solo *p*

Clar. *p*

Fag.

mp *non legato* *cresc.*

This system shows the piano accompaniment. The right hand features a complex rhythmic pattern with triplets and slurs. The left hand also has a rhythmic accompaniment with triplets. Dynamics include 'mp' and 'cresc.'.

pizz. *p* *pizz.* *p* *pizz.* *p*

Ob. Fag.

This system shows the Oboe (Ob.) and Bassoon (Fag.) parts. The Oboe part has a melodic line, and the Bassoon part has a whole rest.

f *mp*

f *f* *f* *pizz.* *f*

This system continues the string quartet. The Violin I, Violin II, and Viola parts are marked 'f'. The Cello and Double Bass parts are marked 'pizz.' and 'f'.

Clar.
Fag.

cresc.
f

Fl. **B**
Ob.
Clar.
Fag. *mf*

mf
mf

f
p
cresc.
mp
f

B

Fl. *mf*

Ob. *mf*

Clar. *f*

f *mf* *cresc.*

f *pizz.* *p* *pizz.* *cresc.*

f *arco* *p* *f*

f *mp*

Fl. *f*

Ob.

Clar. *marcato*

Fag.

ff *cresc.*

f *arco* *f* *arco* *f*

f *arco* *f*

poco ritard. a tempo

poco ritard. a tempo

dim. poco ritard. a tempo

poco ritard. a tempo

dim. p

pp

Ob. Solo 1º p segue il pianof. poco rit. a tempo pp

Clar. Solo 1º pp segue il pianof.

pp cresc. mf poco rit. a tempo

pp poco rit. a tempo pizz.

poco rit. a tempo

rit. **C** a tempo

mp *cresc.*

rit. a tempo

p *arco*

rit. **C** a tempo

Fl. 1^o Solo *f*

Ob. Solo 1^o *f*

Clar. 1^o *p* Solo *f*

Fag. *p*

f *mp*

Ob.
Clar.
Fag.

Solo

f

cresc.

f

Fl.
Clar.

mf

molto cresc.

f

ff

ff

ff

12465

Fl. Solo

Ob. Solo

Clar.

ff

Fl. a due

Ob.

Clar.

Fag. mf

ff

non legato

non legato

This page of a musical score contains the following parts and markings:

- Fl.** (Flute) and **Ob.** (Oboe): Both parts feature a melodic line with a *ff* (fortissimo) dynamic marking.
- Clar.** (Clarinet): Features a melodic line with a *ff* dynamic marking.
- Fag.** (Bassoon): Features a melodic line with a *ff* dynamic marking.
- Cor.** (Cor Anglais): Features a melodic line with a *ff* dynamic marking.
- Violins I & II**: Both parts are marked *ff*.
- Violas**: Marked *ff*.
- Celli**: Marked *ff*.
- Bassi**: Marked *ff*.
- Double Basses**: Marked *pizz.* (pizzicato) and *p*.

Clar. 1^o
Fag.
Cor. Solo 1^o
cresc.
cresc.
mf
dim.
dim.
dim.

8
f
8
f

f
f

Clar.
Fag.
Cor.
p
cresc.
f

p
cresc.
ff

p
f
f

Clar.
Fag.
Cor.

dim.
dim.
dim.

p

mp
mp
mp
mp
mp

Ob.
Fag.

f

cresc.
f

cresc.
cresc.
cresc.
cresc.
cresc.
arco f
f
arco
f

D

a due

Solo

D

180

musical score system 1

molto ritard.

musical score system 2

molto ritard.

musical score system 3

molto ritard.

molto ritard.

Molto meno mosso.
a tempo

a tempo
Molto meno mosso.

Tempo I.

Tempo I.

Tempo I.

Tempo I.

Clar. *ff sf*

Fag. *ff sf*

Cor.

Tromb. *ff sf*

2. Tromb. *ff sf*

Tromb. b. *ff sf*

Timp. *ff sf*

ff sf

pizz.

pizz.

Violin part: *sfz*, 8
Cello/Bass part: *sf*

Violin I: -
Violin II: -
Viola: -
Cello/Bass: arco, *sf*

Piano part: 8

Violin I: -
Violin II: -
Viola: -
Cello/Bass: pizz.

Piccolo.

Flauti.
a due.

arco

arco

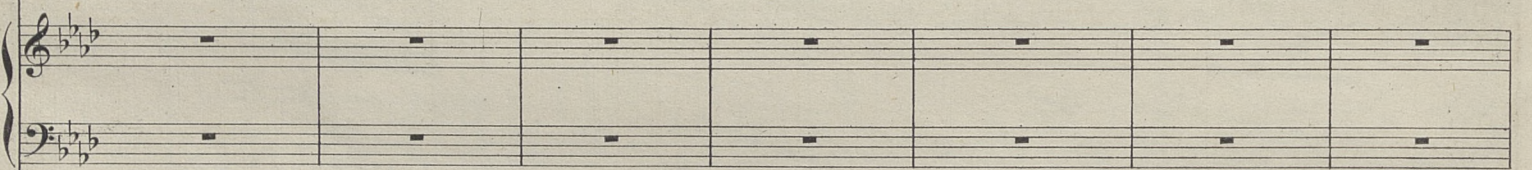

Ob. Solo. *p*

Clar.

Fag.

mp *cresc.*

pizz. *p*

pizz. *p*

pizz. *p*

Fl. Solo. *mf*

Fag. *mf*

f

f *p*

f *p*

f *p*

pizz. f

Clar.
Fag.

mf

cresc.

f

Fl.
Ob.
Clar.
Fag.

I^o Solo.

mf

f

f

p

mp

f

cresc.

Fl.
Ob.
Clar.

f *mf*

8

arco *f* pizz. *p* pizz. *p* *cresc.*

arco *f* arco *mp* *f*

19

8

Fl.
Ob.
Clar.
Fag.
Timp.

19 *f marcato*

8 *f* *cresc.*

arco *f* arco *f* arco *f marcato* arco *f*

a due
f

ff

arco
f

Ob. *poco rit.* *a tempo*
 Clar. *poco rit.* *a tempo* Solo. *p*

f *dimin.* *p*

pizz. *arco* *pizz.* *arco*
dim. *p*

pizz. *arco* *pizz.* *arco*
dim. *p*

poco rit. *a tempo*

Ob. Solo. *p*
 Clar. Solo. *pp*

pp *pp* *pp* *pp* *pp* *pp*

poco rit. *a tempo*

300

56 poco rit. a tempo

Ob.
Clar. *pp*
Fag.
Cor.

poco rit. a tempo

poco rit. a tempo

poco rit. a tempo

Clar. Solo.
Fag. *f*
Cor. *f*
2. Tromb. *f*
Timp. *ff*

Piccolo.

Piccolo

Cor.
Timp.

p
pizz.
p pizz.

Cor. 1^o Solo. *f*

cresc.
f
cresc.
cresc.
cresc.
cresc.
arco
f
f

Fl. Flauti *a due*
Cor. *a due*
Tromb. I^o Solo. *p*

Ob.
Cor. *cresc.*
Tromb. I^o
Timp. *mf*

cresc.
cresc.
cresc.
cresc.
cresc.
pizz.
pizz.
pizz.
pizz.
pizz.
sf
sf
sf
sf

Fl. *1^o*

Clar. *a due* *pp* *cresc.*

Cor. *pp* *pp* *6* *cresc.*

pp *cresc.*

arco *pp cantabile* *cresc.*

arco *pp* *cresc.*

arco *pp* *cresc.*

arco *pp* *cresc.*

Fl. *8*

Ob. *a due* *f*

Clar. *f*

Fag. *f*

Cor. *f*

8

pizz. *pizz.* *pizz.* *pizz.*

sf arco *f arco* *sf arco* *sf arco*

f *f* *f* *f*

arco *f*

arco *f*

Fl. ¹⁹
8

Ob.

Clar.

Timp.

cresc.

cresc.

p

mf

molto cresc.

mp

cresc.

cresc.

mp

mp

p

p

cresc.

cresc.

Fl. ⁸

Clar. *f*

Fag.

Timp.

f

f

ritenuto

ritenuto

ff

f

f

f

f

f

f

ritenuto

ritenuto

a tempo

a tempo

a tempo

a tempo

Piccolo.

a due

a due

This section features a piano solo in the grand staff. It begins with a series of sixteenth-note runs in the right hand, followed by a more complex rhythmic pattern. The left hand provides harmonic support with chords and moving lines. Dynamics range from *fff* (fortississimo) to *ff*.

382

388

