

477

MUSICALIA

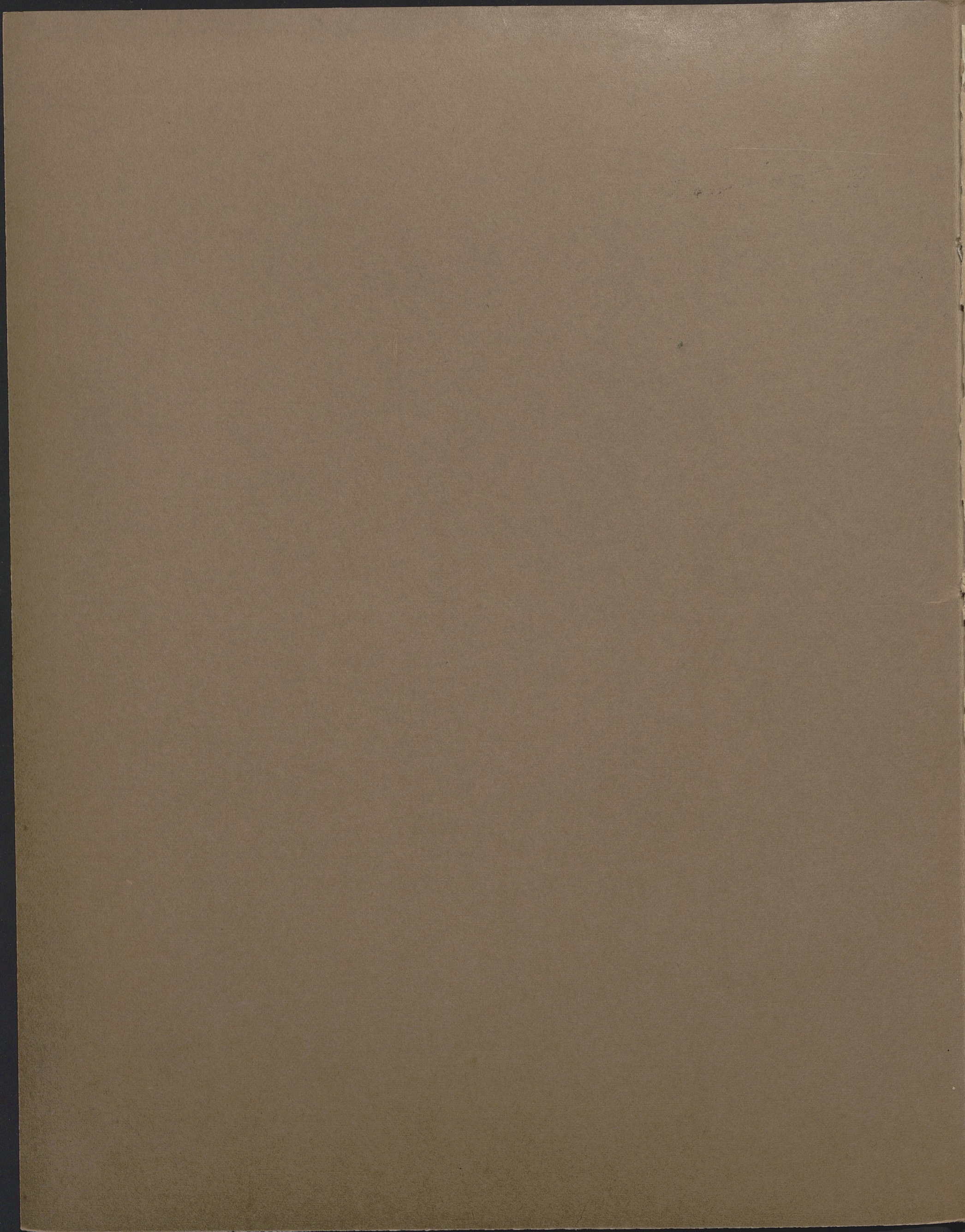

477

MUSICALIA G

2<sup>me</sup>  
=

# POLONAISE

# F. Chopin

Op. 71. N° II.

Berlin, Propriété de A<sup>d</sup>. M<sup>t</sup>. Schlesinger.

FLORENCE, GUIDI.

PARIS, MEISSONNIER.

s. 4598.

LONDRES, COPY RIGHT. PÉTERSBOURG,

477

III

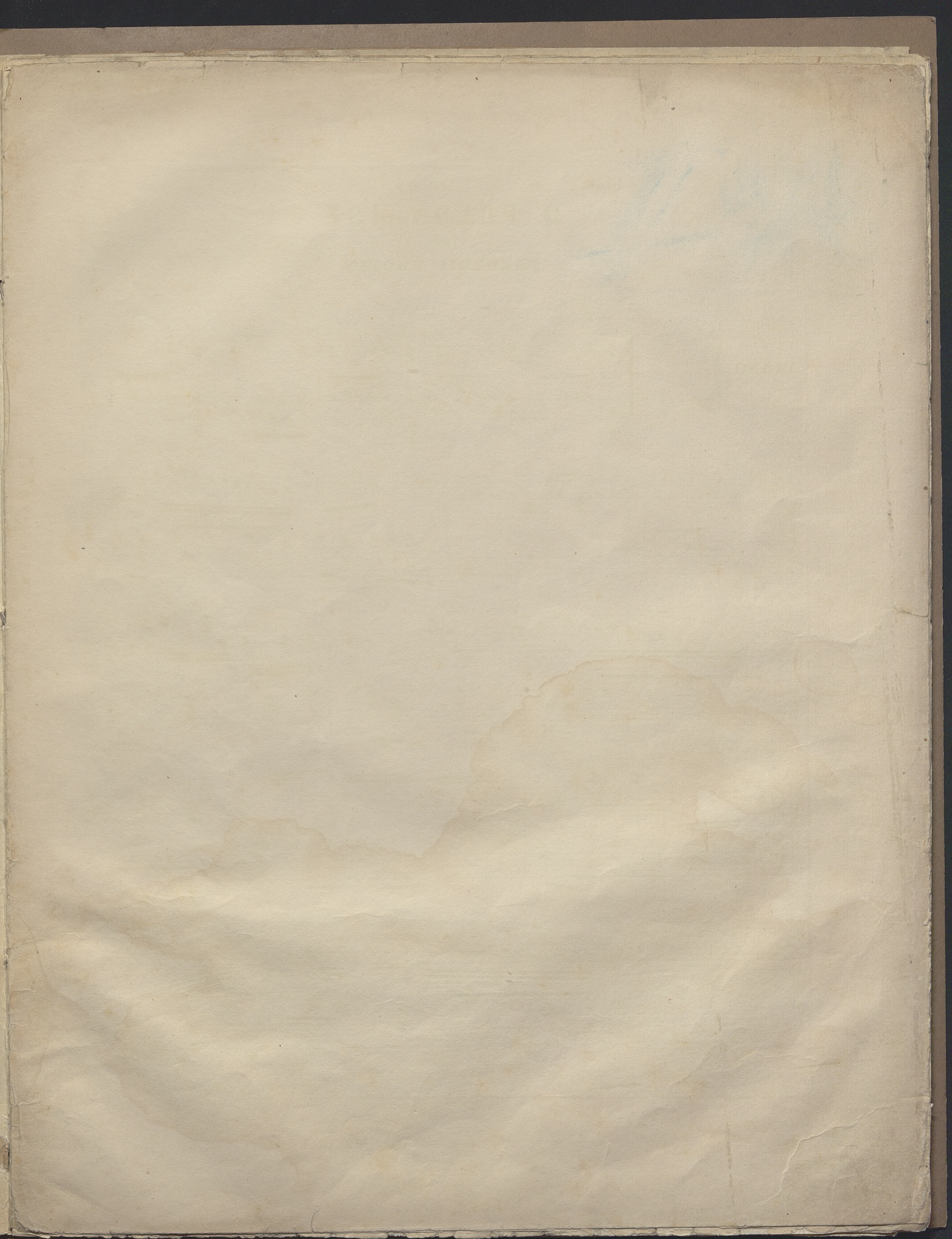

# II<sup>e</sup> POLONAISE

PAR

**FREDERIC CHOPIN.**

Oeuvres posthumes. Livr. VI. N<sup>o</sup> II.

Op. 71. N<sup>o</sup> II.

**Allegro ma non troppo.  
risoluto.**

(1828.)

**PIANO.**

$\text{♩} = 92.$

477

III

8

*f* Ped. \*

8

Ped. \*

8

*f* Ped. \*

8

*cres.* Ped. \*

8

*f* *dim.* *p* *poco*

a poco cres. sf sf

cres. Ped. \* Ped. \* Ped.

f sf sf

8 *piu f* Ped. \* Ped. \* Ped. Ped. \* Ped. \*

8 *f* Ped. \* Ped. \* Ped. \* Ped. \*

- System 3:** Contains several *Ped.* instructions with asterisks and slurs marked with the number 8.
- System 4:** Includes a trill marked with *tr* and the number 13, and another trill marked with *tr* and the number 7. A *Ped.* instruction with an asterisk is also present.
- System 5:** Features trills marked with *tr* and a *Ped.* instruction with an asterisk.

