

446

musicalia

446

musicalis

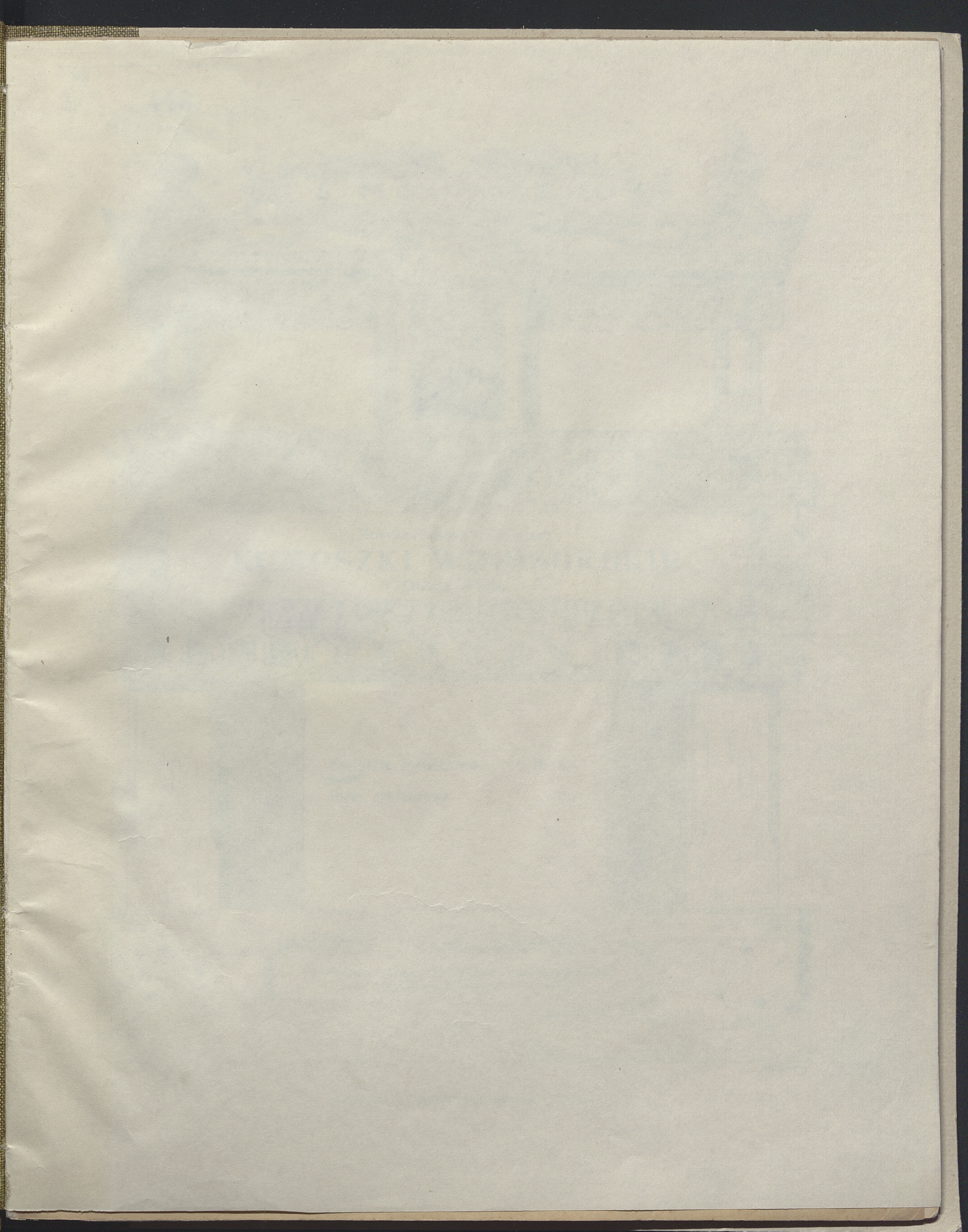

1861
No. 1
C. 1
No. 1
No. 1

446

MUSICALIA

G

S. MONIUSZKO

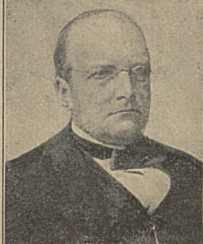

Muzyka baletowa do opery
KUMOSZKI WINDSORSKIE
Ottona Nicolai

Partytura orkiestrowa . . . R. 3.—
Głosy orkiestrowe . . . „ 5.—

Wydawnictwo i własność Sekcji imienia Stanisława Moniuszki
przy Towarzystwie Muzycznym w Warszawie.

M.C. Leipzig.

Skład główny w Warszawie u Gebethnera i Wolffa.

W. B. ECKHART
LITHOGRAPHER
100 N. 3rd St. St. Louis, Mo.

St. Moniuszko

MUZYKA BALETOWA

do opery

KUMOSZKI WINDSORSKIE

Ottona Nicolai

z użyciem motywu z uwertury tejże opery.

—  — **Millera.**

Dzieło przejrzane i sprawdzone przez **Władysława Millera.**

Partytura orkiestrowa R. 3.—

Głosy orkiestrowe . . R. 5.—

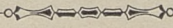
—  —

Wydawnictwo i własność Sekcyi imienia
Stanisława Moniuszki
przy Towarzystwie Muzycznym w Warszawie.
Skład główny
Warszawa, Gebethner i Wolff.
Kraków, G. Gebethner i Sp.

446
—
III

685. c. 1832.

KUMOSZKI WINDSORSKIE.

Muzyka baletowa.

St. Moniuszko

Andantino.

Flauto.

Piccolo.

Oboi.

Clarinetti in B.

Fagotti.

Corni in F.

Pistoni in B.

I e II.
Tromboni.

III.

Ophicleide.

Timpani in B, F.

Tamburo piccolo.

Gran Cassa
e Piatti.

Drummi.

Arpa.

Violini I.
con sordini
pp

Violini II.
con sordini
pp

Viole.
con sordini
pp

Violoncelli.
pp

Contrabassi.

Andantino.

FL. Clar. B. Arpa. I. VI. II. V. Vol. C.B.

FL. Clar. B. Arpa. I. VI. II. V. Vol. C.B.

Mibi. Jao

FL. *f*

Flug. *p*

Cor. II. *pp*

Arpa

I. VI.

II.

V.

Vol. *f*

C.B.

A

FL.

Flug. *pp*

Cor. I. *pp*

Arpa

I. VI. *tr.*

II.

V. *pp*

Vol. *pp*

C.B. *pizz.* *arco* *pp*

A

Clar. B. *pp*

Flug. *pp*

Cor. II. *ppp*

Timp. *Timp.* *p*

I. *tr*

VI. *ppp*

V. *ppp*

Vcl. *ppp*

C-B. *ppp*

Solo.

Fl. *Piccolo.* *p*

Picc. *p*

Ob. *Solo.* *p*

Clar. B. *Solo.* *p*

Flug.

Cor. II. *ppp*

Timp.

Arpess. *p*

I. *ppp*

VI. *ppp*

V. *ppp*

Vcl. *ppp*

C-B. *pizz.* *ppp*

B

Fl.

Ob.

Clar. B.

Arpa

I. *pp*

II. *pp*

III. *pp*

Viol. *pp*

C-B.

Solo. p dolce

divisi

B

Fl.

Ob.

Clar. B.

Arpa

I.

II.

III.

Viol.

C-B.

4

pp

Allegro (alla Tarantella).

FL. *ff* *p*

Picc. *ff* *p*

Ob. *ff* *p*

Clar. B. *ff* *p*

Fag. *ff* *p*

Cor. I. *ff* *p*

Pist. B. *ff*

I. *ff*

II. *ff*

III. *ff* *p*

Allegro (alla Tarantella).

Timp. *ff*

Drum. *ff*

Arpa *ff* *p*

I. *ff* *p*

VI. *ff* *p*

II. *ff* *p*

V. *ff* *p*

Vcl. *ff* *p*

C.B. *ff* *p*

Allegro (alla Tarantella).

Fl. *sf* *f*
 Picc. *sf* *f*
 Ob. *sf* *f*
 Clar. B. *sf* *f*
 Fag. *sf* *f*
 Cor. F. *sf* *f*
 Pist. B. *sf* *f*
 I. *sf* *f*
 II. *sf* *f*
 III. *sf* *f*
 Timp. *sf* *Solo.* *f*
 Drm. *sf*
 Arpa *sf* *f*
 I. *sf* *f*
 II. *sf* *f*
 V. *sf* *f*
 Cel. *sf* *f*
 C.B. *sf* *f*

C

Fl. *p* *ff* *pp*

Picc. *p* *ff* *pp*

Ob. *ff* *pp*

Clar. B. *p* *ff* *pp*

Fag. *p* *ff* *pp*

Cor. A. *p* *ff* *pp*

Pist. B. *ff* *pp*

I. *ff* *pp*

II. *ff* *pp*

III. *ff* *pp*

Timpani *ff* *pp*

Drum

Arpa *pp*

I. *p* *ff* *pp*

VI. *p* *ff* *pp*

II. *p* *ff* *pp*

V. *p* *ff* *pp*

Viol. *p* *ff* *pp*

C-B. *p* *ff* *pp*

C

Fl.

Picc.

Ob.

Clar. B.

Bass.

Fl.

Horn I.

Horn II.

Tromb. I.

Tromb. II.

Tromb. III.

Timpani

Drum

Arpa

Viol. I.

Viol. II.

Viola

Violoncello

Contrabass

pp

ff

ppp

Solo.

ff

D

Fl. *mf*

Picc.

Ob. *mf*

Clar. B.

Flug. *mf*

Cor. I. *mf*

I. *mf*

II. *mf*

V. *mf*

Vcl. *mf* (*senza Basso*)

D

Fl. *mf*

Picc.

Ob. *mf*

Clar. B.

Flug. *mf*

Cor. I. *mf*

I. *mf*

II. *mf*

V. *mf*

Vcl. *mf*

Fl. *p* *pp*

Picc. *p* *ff* *ff*

Ob. *ff* *ff* *pp*

Clar. B. *p* *ff* *ff* *pp*

Fag. *p* *ff* *pp* *ff* *pp*

Cor. I. *p* *ff* *pp* *ff* *pp*

Fag. B. *ff* *ff*

Trb. I. *ff* *ff*

Trb. II. *ff* *ff*

Trb. III. *ff* *ff*

Timp. *ff* *ff*

Dru.

Arpa *pp* *pp*

Vl. I. *p* *ff* *ff* *pp*

Vl. II. *p* *ff* *ff* *pp*

Vcl. *p* *ff* *ff* *pp*

C.B. *p* *ff* *ff* *pp*

Fl.
Picc.
Ob.
Clar. B.
Fag.
Cor. F.
Pist. B.
I. II. Trb.
III.
Timp.
Drm.
Arpa.
I. VI.
II.
V.
Vcl.
C.B.

ff

Solo.

Fl. *ff*

Picc. *ff*

Ob. *ff*

Clar. B. *ff*

Fag. *ff*

Cor. I. *ff*

Pist. B. *ff*

I. *ff*

II. *ff*

III. *ff*

Temp. *ff*

Drum.

Arpa

I. *ff*

VI. *ff*

II. *ff*

V. *ff*

Viol. *ff*

C-B. *ff*

The musical score is arranged in a standard orchestral format. The instruments are listed on the left side of the page, grouped into woodwinds, brass, and strings. The woodwind section includes Flute (Fl.), Piccolo (Picc.), Oboe (Ob.), Clarinet in B-flat (Clar. B.), Bassoon (Fag.), and Cor Anglais (Cor. F.). The brass section includes Trumpets (I, II, III), Trombones (I, II, III), and Tuba (Tub.). The percussion section includes Timpani (Timp.) and Drum (Drm.). The string section includes Violins (I, II), Viola (Vcl.), and Cello/Double Bass (C.B.). The score consists of 12 staves, each with a unique clef and key signature. The notation includes various rhythmic values, accidentals, and dynamic markings. The music is written in a single system across the page.

F

Picc. *p*

Clar. B.

Trag. *p*

Cor. I. *p*

Drum. *p*

I. *p*

VI. *p*

II. *p*

V. *p*

Viol. *p*

C-B. *p*

F

pp

F

Fl. *p*

Picc. *pp*

Ob. *p*

Clar. B. *pp*

Trag. *p*

Cor. I. *pp*

Arpa. *f*

I. *pp*

VI. *pp*

II. *pp*

V. *pp*

Viol. *pizz.* *f* *arco* *p* *pp*

C-B. *pizz.* *f* *arco* *p* *pp*

f *p* *f* *p* *pp*

G

Fl. *f*

Picc. *f*

Ob. *f*

Clar. B. *f*

Fag. *f*

Cor. F. *f*

Pist. B. *f*

I. *f*

II. *f*

III. *f*

Tamb. piccolo. *f*

Drum. *f*

Arpas. *f*

I. *f*

VI. *f*

II. *f*

V. *f*

Vcl. *f*

C.B. *f*

G

divisi *arco* *pizz.* *arco*

unite *pizz.* *arco*

Fl. *f*

Picc. *f*

Ob. *f*

Clar. B. *f*

Fag. *f*

Cor. F. *f*

Pist. B. *f*

I. *f*

II. *f*

III. *f*

Tamb. piccolo *f*

Drum. *f*

Arpa. *f*

I. *f*

II. *f*

V. *f* *divisi* *unite* *divisi*

Viol. *f* *pizz.* *arco* *pizz.* *arco*

C.B. *f* *pizz.* *arco* *pizz.* *arco*

G. Schirmer & Co. N.Y. and Leipzig.

Fl. *p*

Picc. *p*

Ob. *p*

Clar. B. *p*

Fag. *p*

Cor. F. *p*

Pist. B.

I. Trb.

II.

III.

Tomb. piccolo

Drm. *p*

Arpa. *p*

I. Vl. *p*

II. Vl. *p*

V. *p*

Vcl. *p*

C.B. *pizz.* *arco*

Fl. *p* *sf* *f* *pp*

Picc. *sf* *sf* *sf* *pp*

Ob. *p* *sf* *sf* *sf* *pp*

Clar. B. *sf* *sf* *sf* *pp*

Fag. *p* *sf* *sf* *sf* *pp*

Cor. II. *p* *sf* *sf* *sf* *pp*

Pist. B.

I. Trb.

II. Trb.

III. Trb.

Timp.

Drum.

Perc.

I. Vl. *pp*

II. Vl. *pp*

V. *sf* *sf* *pp*

Vcl. *pizz.* *arco* *f* *p* *f* *p* *pp*

C.B. *pizz.* *f* *arco* *f* *p* *f* *p* *pp*

Fl. *f* *ff* *pp* *ff*
 Picc. *f* *ff* *pp* *ff*
 Ob. *f* *ff* *pp* *ff*
 Clar. B. *f* *ff* *pp* *ff*
 Fag. *f* *ff* *pp* *ff*
 Cor. F. *f* *ff* *pp* *ff*
 Pist. B. *ff* *pp* *ff*
 I. Trb. *ff* *pp* *ff*
 II. Trb. *ff* *pp* *ff*
 III. Trb. *ff* *pp* *ff*
 Timpani *f* *ff* *pp* *ff*
 Drm. *ff* *pp* *ff*
 Arpa *ff* *pp* *ff*
 I. Vl. *f* *ff* *pp* *ff*
 II. Vl. *f* *ff* *pp* *ff*
 V. *f* *ff* *pp* *ff*
 Vcl. *f* *ff* *pp* *ff*
 C.B. *f* *ff* *pp* *ff*

The musical score is arranged in a standard orchestral format. The instruments and their parts are as follows:

- Flute (Fl.)**: Melodic line with dynamics *f*, *ff*, *pp*, *f*.
- Piccolo (Picc.)**: Melodic line with dynamics *f*, *ff*, *pp*, *f*.
- Oboe (Ob.)**: Melodic line with dynamics *f*, *ff*, *pp*, *f*.
- Clarinet B. (Clar. B.)**: Harmonic accompaniment with dynamics *f*, *ff*, *pp*, *f*.
- Bassoon (Fag.)**: Harmonic accompaniment with dynamics *f*, *ff*, *pp*, *f*.
- Horn I. (Cor. I.)**: Harmonic accompaniment with dynamics *f*, *ff*, *pp*, *f*.
- Trumpet I. (Tpt. I.)**: Harmonic accompaniment with dynamics *f*, *ff*, *pp*, *f*.
- Trumpet II. (Tpt. II.)**: Harmonic accompaniment with dynamics *f*, *ff*, *pp*, *f*.
- Trumpet III. (Tpt. III.)**: Harmonic accompaniment with dynamics *f*, *ff*, *pp*, *f*.
- Timpani (Timp.)**: Rhythmic accompaniment with dynamics *f*, *ff*, *pp*, *f*, and a *Solo.* section.
- Drum (Drm.)**: Rhythmic accompaniment.
- Percussion (Perc.)**: Rhythmic accompaniment.
- Violin I. (Vl. I.)**: Melodic line with dynamics *f*, *ff*, *pp*, *f*.
- Violin II. (Vl. II.)**: Harmonic accompaniment with dynamics *f*, *ff*, *pp*, *f*.
- Viola (Vcl.)**: Harmonic accompaniment with dynamics *f*, *ff*, *pp*, *f*.
- Violoncello (Vcl.)**: Harmonic accompaniment with dynamics *f*, *ff*, *pp*, *f*.
- Double Bass (C.B.)**: Harmonic accompaniment with dynamics *f*, *ff*, *pp*, *f*.

Fl. *ff*

Picc. *ff*

Ob. *ff*

Clar. B. *ff*

Fag. *ff*

Cor. F. *ff*

Pist. B. *ff*

I. *ff*

II. *ff*

III. *ff*

Trb. *ff*

Timp. *ff*

Drum. *ff*

Arpa *ff*

I. *ff*

VI. *ff*

II. *ff*

V. *ff*

Viol. *ff*

C-B. *ff*

divisi

Coda.

The musical score for the Coda section is arranged in a standard orchestral format. The instruments and their parts are as follows:

Fl. *ff*

Picc. *ff*

Ob. *ff*

Clar. B. *ff*

Fag. *ff*

Cor. F. *ff*

Pist. B. *ff*

I. *f*

II. *f*

III. *f*

Tamb. picc. *f* *Tamburo piccolo.*

Drum.

Arpa. *f*

I. *ff*

VI. *ff*

II. *ff*

V. *ff*

Vcl. *f*

C.B. *f*

H

Fl.

Picc.

Ob.

Clar. B.

Fag.

Cor. F.

Pist. B.

I. Trb.

II. Trb.

III. Trb.

Tamb. picc.

Drum.

Arpa.

I. Vl.

II. Vl.

V.

Vcl.

C.B.

f

f

Fl.

Picc.

Ob.

Clar. B.

Fag.

Cor. F.

Pist. B.

I. II. Trb.

III.

Tromb. picc.

Drum.

Arpa.

I. VI.

II.

V.

Viol.

C-B.

This page contains a musical score for a large ensemble. The instruments listed on the left are: Fl. (Flute), Picc. (Piccolo), Ob. (Oboe), Clar. B. (Clarinet Bass), Flag. (Flag), Cor. F. (Horn F), Pist. B. (Trumpet Bass), I. II. (Trumpet I and II), III. (Trumpet III), Tamb. picc. (Percussion Piccolo), Dru. (Drums), Saxo. (Saxophone), I. VI. II. (Violin I, VI, II), V. (Viola), Vol. (Violoncello), and C-B. (Cello Bass). The score is written in a key signature of two sharps (D major) and a time signature of 4/4. It features a variety of musical notations, including rests, notes, beams, and dynamic markings such as *f* (forte) and *ff* (fortissimo). The music is arranged in a multi-measure rest pattern for the first three measures, followed by a more active section starting in the fourth measure.

J

Fl. *f*

Picc. *f*

Ob. *f*

Clar. B. *f*

Bass. *f*

Cor. I. *f*

Pist. B. *f*

I. Trb. *f*

II. Trb. *f*

Temp. *f*

Drum.

Arcep. *f*

I. Vl. *f*

II. Vl. *f*

V. *f*

Vel. *f*

C.B. *f*

J

Fl.
Picc.
Ob.
Clar. B.
Fag.
Cor. F.
Tpt. B.
Tbn. I.
Tbn. II.
Tbn. III.
Timp.
Drm.
Cym.
Vl. I.
Vl. II.
Vla.
Vcl.
C.B.

Fl.

Picc.

Ob.

Clar. B.

B.

Flug.

Cor. F.

Pist. B.

I. II. Trb.

III.

Timpani

Drum.

Arpa.

I. VI.

II.

V.

Viol.

C. B.

sf

fff

- Fl.** (Flute): Treble clef, playing a melodic line with slurs and accents.
- Picc.** (Piccolo): Treble clef, playing a melodic line with slurs and accents.
- Ob.** (Oboe): Treble clef, playing a melodic line with slurs and accents.
- Clar. B.** (Clarinet in B): Treble clef, playing sustained notes with slurs.
- Fag.** (Bassoon): Bass clef, playing sustained notes with slurs.
- Cor. F.** (Trumpet in F): Treble clef, playing sustained notes with slurs.
- Pist. B.** (Percussion in B): Treble clef, playing a rhythmic pattern of eighth notes.
- I. II. Trb.** (Trombone I and II): Bass clef, playing a rhythmic pattern of eighth notes.
- Ophicl.** (Ophicleide): Bass clef, playing a rhythmic pattern of eighth notes.
- Timp.** (Timpani): Bass clef, playing sustained notes.
- Tamb. picc.** (Tambourine piccolo): Treble clef, playing a rhythmic pattern of eighth notes.
- Gr. Cassa.** (Grand Cassa): Bass clef, playing sustained notes.
- I. VI.** (Violin I and VI): Treble clef, playing a melodic line with slurs and accents.
- II.** (Violin II): Treble clef, playing a melodic line with slurs and accents.
- V.** (Viola): Bass clef, playing sustained notes with slurs.
- Viol.** (Violoncello): Bass clef, playing a rhythmic pattern of eighth notes.
- C.B.** (Cello/Bass): Bass clef, playing a rhythmic pattern of eighth notes.

Fl.
Picc.
Ob.
Clar. B.
Fag.
Cor. I.
Pist. B.
Trb. I.
Trb. II.
Trb. III.
Ophicl.
Timp.
Tamb. picc.
Gr. Cassa.
Vl. I.
Vl. II.
V.
Vcl.
C.B.

Fl.

Picc.

Ob.

Clar. B.

Flag.

Cor. F.

Pist. B.

I. Trb.

II.

III.

Ophicl.

Timp.

Tamb. piccolo.

Gr. Cassa.

I. Vl.

VI.

II.

V.

Vcl.

C.B.

Timp.

f

L

Fl.
Picc.
Ob.
Clar. B.
Fag.
Cor. F.
Pist. B.
I. Trb.
II. Trb.
III.
Ophicl.
Timp.
Tamb. picc.
Gr. Cassa.
I. Vl.
II. Vl.
Vl.
Vcl.
C.B.

L

Fl.

Picc.

Ob.

Clar. B.

Fag.

Cor. I.

Cor. II.

Trb. I.

Trb. II.

Trb. III.

Ophicid.

Timp.

Tomb. picc.

Gr. Cassa

Vl. I.

Vl. II.

V.

Vcl.

C.B.

f

p

Più presto.

Fl. *al. Jao* *p* *scherzando* *Solo* *pp* *pp*

Picc. *pp* *scherzando* *p*

Ob. *p*

Clar. B. *pp* *scherzando* *pp*

Fag. *p*

Cor. F. *p*

Pist. B. *p*

I. Trb. *p*

II. *p*

III. *p*

Ophicl. *p*

Timp. *p*

Tamb. picc. *pp* *pp*

Gr. Clav. *pp* *pp*

Drum. *Drumki.* *p*

I. Vl. *p* *scherzando* *arco*

II. *pizz.* *p* *arco*

V. *p* *scherzando* *arco*

Vcl. *p* *pizz.* *arco*

C.B. *p* *pizz.* *arco*

Più presto.

Fl.

Picc.

Ob.

Clar. B.

Fag.

Cor. I.

Pist. B.

I. Trb.

II. Trb.

III. Trb.

Ophicl.

Tirap.

Perm. picc.

Gr. Cassa.

Drum.

I. Vl.

II. Vl.

V.

Vcl.

C.B.

p scherzando

p

p

p

p

pizz.

f

arco

0

0

Fl.

Picc.

Ob.

Clar. B.

Fag.

Cor. F.

Tromp. B.

Trb. I.

Trb. II.

Trb. III.

Ophicid.

Timp.

Tamb. picc.

Gr. Cassa.

Drr.

Vl. I.

Vl. II.

Vcl.

C.-B.

Fl. *molto cresc.* *ff* *p*

Picc. *molto cresc.* *ff* *p*

Ob. *molto cresc.* *ff* *p*

Clar. B. *molto cresc.* *ff* *p*

Fag. *molto cresc.* *ff* *p*

Cor. I. *molto cresc.* *ff* *p*

Pist. B. *molto cresc.* *ff* *p*

I. Trb. *molto cresc.* *ff* *p*

II. *molto cresc.* *ff* *p*

III. *molto cresc.* *ff* *p*

Ophicl. *ff* *p*

Timp. *molto cresc.* *ff* *p* *tom*

Tamb. picc. *ff* *p*

Gr. Cassa *ff* *p*

Dero. *ff* *p*

I. *molto cresc.* *ff* *p*

VI. *molto cresc.* *ff* *p*

II. *molto cresc.* *ff* *p*

V. *molto cresc.* *ff* *p*

Vel. *molto cresc.* *ff* *p* *pizz.*

C.B. *molto cresc.* *ff* *p* *pizz.*

2.

Fl.

Picc.

Ob.

Clar. B.

Fag.

Cor. F.

Pist. B.

I. Tr.

II. Tr.

III. Tr.

Ophicl.

Timp.

Tamb. picc.

Gr. Cassa

I. VI.

II.

V.

Vcl.

C.-B.

2.

cresc.

p

f

ff

cresc.

f

ff

cresc.

ff

cresc.

ff

cresc.

ff

Fl.

Picc.

Ob.

Clar. B.

Bass.

Cor. I.

Picc. B.

I. Trb.

II. Trb.

III. Trb.

Ophicel.

Temp.

Tamb. picc.

Gr. Cassa

I. Vl.

II. Vl.

Vl.

Vcl.

C.B.

FL.

Picc.

Ob.

Clar. B.

Fag.

Cor. F.

Pist. B.

I. II. Trb.

III.

Ophiol.

Timp.

Tamb. picc.

Gr. Claves

I. VI.

II.

V.

Vcl.

C.B.

