 222
MUSICALIA P

Adam Wieniawski

ORIENTALE

pour violon et piano

ÉDITION DE LA SOCIÉTÉ DES COMPOSITEURS POLONAIS
VARSOVIE

WYDAWNICTWO STOWARZYSZENIA KOMPOZYTORÓW POLSKICH
WARSZAWA

DROITS D'EXÉCUTION DE REPRODUCTION ET
D'ARRANGEMENTS RÉSERVÉS POUR TOUS PAYS.

DÉPÔT CÉNÉRAL
GEBETHNER ET WOLFF, VARSOVIE.

WSZELKIE PRAWA JAK RÓWNIEŻ PRAWO
PUBLICZNEGO WYKONANIA ZASTRZEŻONE.

SKŁAD GŁÓWNY
GEBETHNER & WOLFF, WARSZAWA.

COPYRIGHT 1930 BY WYDAWNICTWO STOWARZYSZENIA KOMPOZYTORÓW POLSKICH.

Pannie Ninie Stokowskiej.

ORIENTALE.

Adam Wieniawski.

Lento, ma non troppo.

Akc. Nr. 3736 / 31

222
III

Pannie Ninie Stokowskiej.

ORIENTALE.

VIOLINO.

Adam Wieniawski.

Lento ma non troppo.

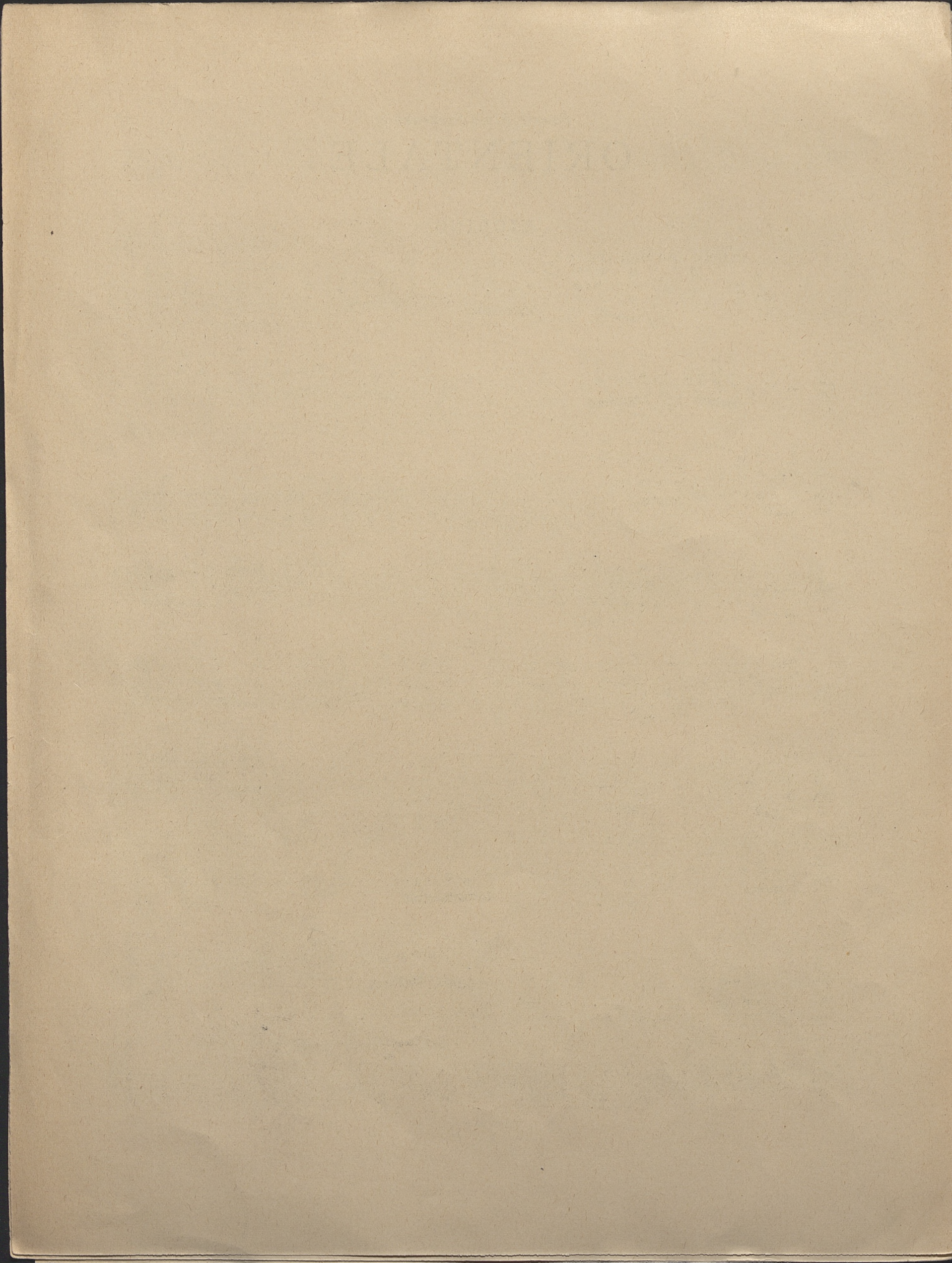

C (con sordino)

