

4465

BIBLIOTHECA
UNIVERSITATIS
CRACOVENSIS

MUSICALIA

STANISŁAWOWI MONIUSZKO.

FANTAZJA

Z TEMATÓW POLSKICH

na

Fortepian

przez

JÓZEFA NOWAKOWSKIEGO

Własność Wydawców

Dzieło 63.

Cena Złp 7...

WARSZAWA

NAKŁAD G. GEBETHNERA I R. WOLFFA

G. 210. W.

180

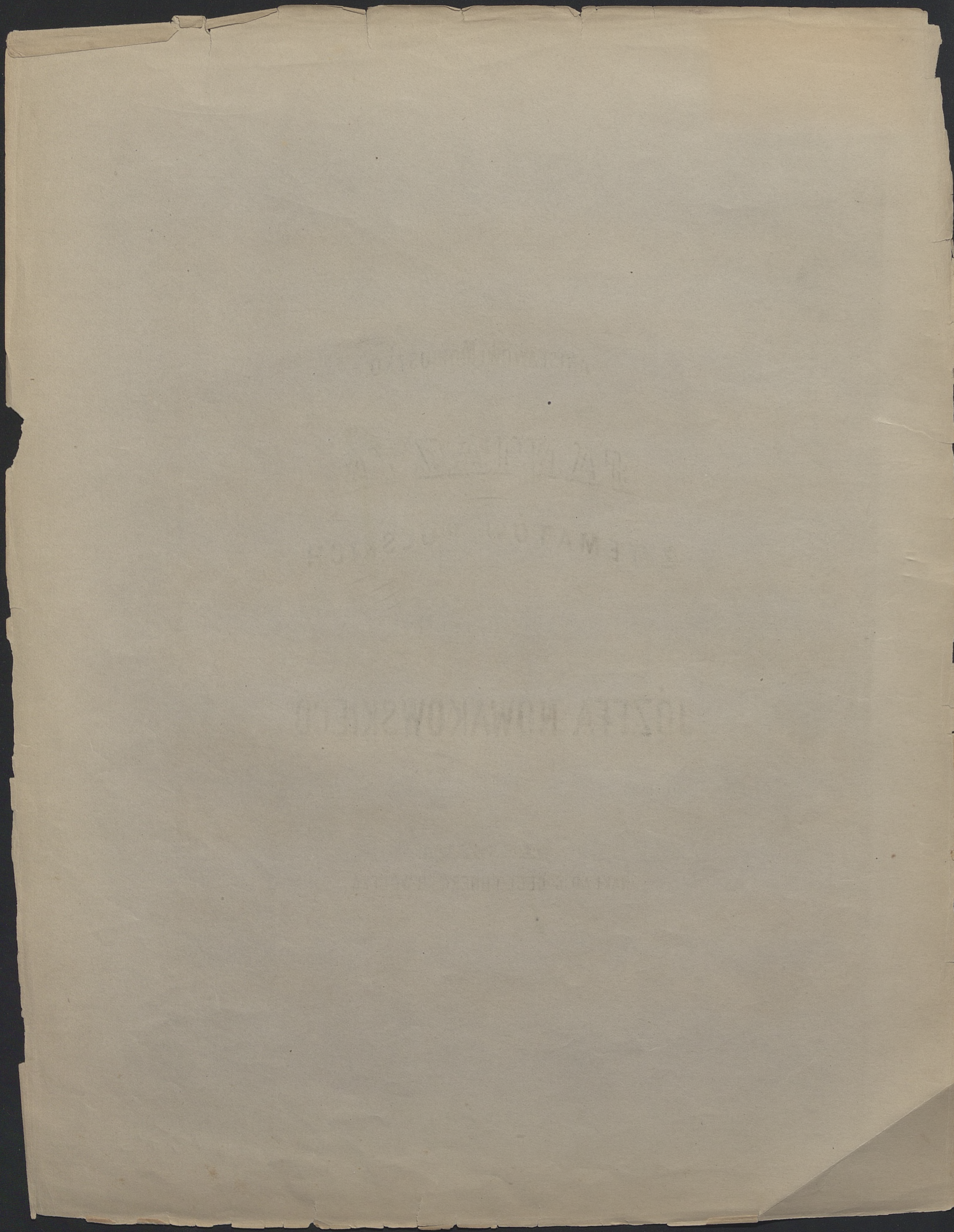

Faint, mirrored text impression, likely bleed-through from the reverse side.

Faint, mirrored text impression, likely bleed-through from the reverse side.

Faint, mirrored text impression, likely bleed-through from the reverse side.

Faint, mirrored text impression, likely bleed-through from the reverse side.

Faint, mirrored text impression, likely bleed-through from the reverse side.

4465

BIBLIOTHECA
UNIVERSITATIS
FRANCISCAE

MUSICALIA III

STANISŁAWOWI MONIUSZKO.

FANTAZJA

Z TEMATÓW POLSKICH

na

Fortepian

przez

JÓZEFA NOWAKOWSKIEGO

Własność Wydawców

Dzieło 63.

Cena Złp 7. ...

WARSZAWA

NAKŁAD G. GEBETHNERA I R. WOLFFA

G. 210. W.

w Szlacharni G. Gebethnera i R. Wolffa.

4465

III Mms.

K. 1953 m 899

FANTASIE

sur des airs Polonais

par

JOSEPH NOWAKOWSKI.

Op: 63.

Andante sostenuto.

Piano.

The musical score is written for piano and consists of four systems of music. The first system is marked 'piano' and 'Andante sostenuto'. The second system includes a 'pp' marking. The third system includes a 'decresc' marking. The fourth system includes a 'p' marking. The music is in 3/4 time and features a variety of rhythmic patterns and dynamics.

Bibl. Jag.

Religioso. Adagio non troppo.

Allegro.

cresc *ff*
Ped. * Ped. * Ped. *

Ped. * Ped. * 8

Ped. *decrec* *

cen Ped. *do* *p* Ped. 12 *

Allegro
pp ralentando Ped. *f*

pp f

pp ff

ped. tremolo * ped. decresc *

Moderato dol e cantabile

ped. * ped. * ped. * ped. *

cresc

ped. * ped. * ped. * ped. *

f *p* *cresc* *f*

Ped. * *Ped.* * *Ped.* * *Ped.* *

tr *cresc* *f* *ralen*

Ped. * *Ped.* *

tempo. *p* *fff*

Ped. * *Ped.* *

il canto tenuto *p*

Ped. * *Ped.* * *Ped.* *

1 2 5 2 1

Leggiero e legato.

Bibl. Jag.

VAR. I.

VAR. 2.

Tempo di Polacca .

ped.

ped.

ped.

ped.

ped.

ped.

ped.

ped.

ped.

ped.

ped.

ped.

8

Ped.

6

ritenuto *Ped. f*

p

Ped. * *Ped.* *

p *cres*

f la melodia marcato

Ped. *

Ped. * *cres*

f

Ped. *

Ped. *

Ped. * *1 1 5 3*

