 BIBLIOTHECA UNIVERSITATIS CRACOVENSIS	4653
	musicalia 

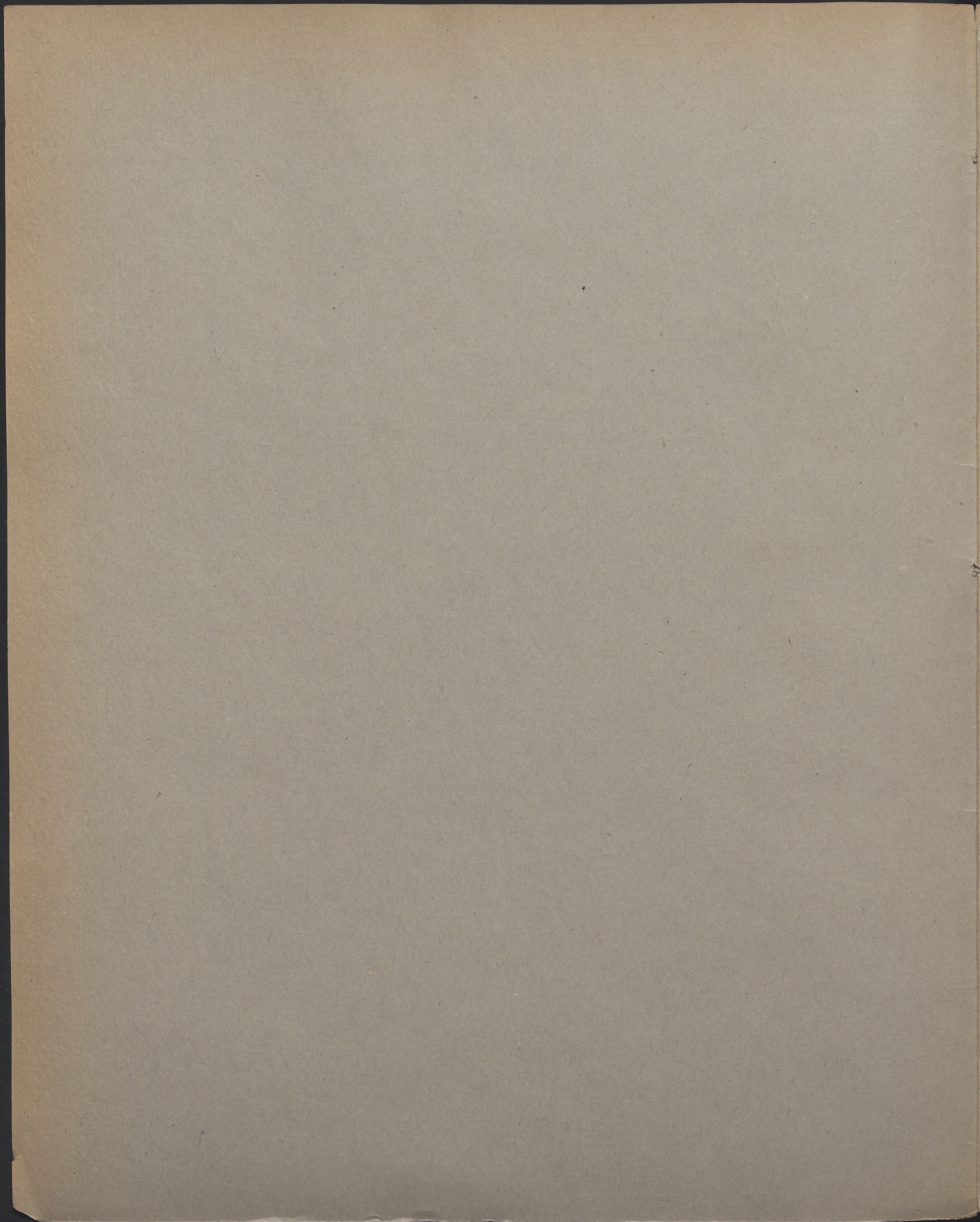

4653

BIBLIOTHECA
UNIVERSITATIS
CRACOVENSIS

MUSICALIA

MAURICE DIETRICH.

Compositions

POUR LE PIANO.

Op. 19. Chant sans paroles.	cop. 37 1/2
„ 20. Valse brillante.	.. 60
„ 21. Tarantelle.	.. 60
„ 22. Choeur des Matelots.	.. 60
„ 23. Valse brillante 2e.	.. 52 1/2
„ 24. Marche.	.. 52 1/2 <i>ST</i>
„ 25. Talisman. Air russe.	.. 52 1/2
„ 26. Thème d'Ukraine.	.. 60
„ 27. Cascade, (Etude de Salon).	.. 60
„ 28. Polka de bravoure.	.. 30
„ 29. Paraphrase de l'op: Rigoletto.	.. 75
„ 30. Sicilienne, Morceau de Salon.	.. 52 1/2
„ 31. Le Bluet, Morceau de Salon.	.. 52 1/2
„ 32. Nocturne.	.. 45
„ 33. Valse gracieuse.	.. 52 1/2
„ 35. Humoresque.	.. 37 1/2
„ 36. Galop militaire.	.. 67 1/2
Rigoletto Quadrille.	.. 37 1/2

Propriété des Editeurs.

VARSOVIE chez GEBETHNER & WOLFF.

Lith. Anst. C. G. Röder, Leipzig.

4653

III Mus

K. 1953 nr 644

MARCHE

composée par

M. DIETRICH.

Op. 24.

Tempo di Marcia.

INTRODUCTION.

Marche.

libl. Jag.

8.....

8.....

TRIO.

