

4467

BIBLIOTHECA
UNIVERSITATIS
CRACOVENSIS

MUSICALIA

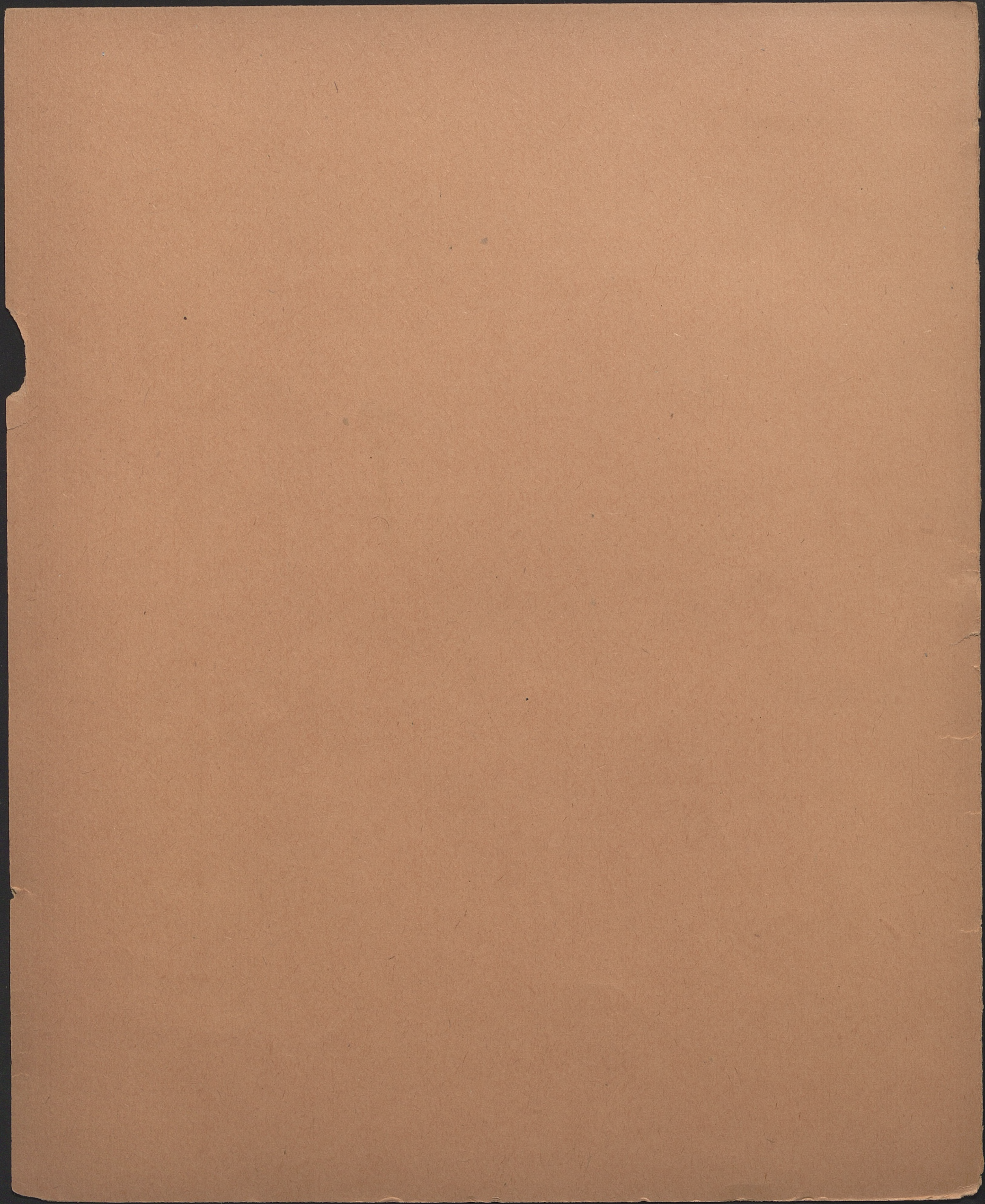

4467

MUSICALIA

MAZURKA FAVORITE

chantie par Mademoiselle Bollosy

composée et variée

pour le Piano seul

PAR

Jos. Nowakowski

Op. 43.

Varsovie, chez G. Sennewald.

Rue Miodowa N° 481.

Prix { 17 1/2 Ngr.
52 1/2 Kope.

2513.

Lith. d. Röderer'schen Officin, Leipzig.

4467

III. Mms.

K 1953 m 1489

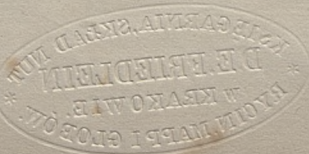

MAZURKA FAVORITE

chantée par M^{lle} Hollosy.

Joseph Nowakowski. Op. 43.

PIANO.

Bibl. Jæg.

con duolo

ff cresc.

p

Ped. * Ped. * Ped. * Ped.

dol.

pp

Ped. * Ped. * Ped. * Ped.

f

Ped. * Ped. * Ped.

rallent.

8

Ped. *

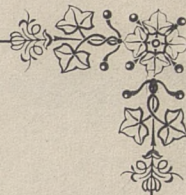

portando la melodia

— 7 —

8
f
cresc.
Ped. * Ped. *

4/2
p
cre - seen - do
f
Ped. * Ped. *

4/2
p
cresc.
f
Ped. * Ped. *

1 2 3 4 5 1 2 3 4 5 1 2 3 4 5
cresc.
riten.
a tempo
Ped. * Ped. *

pp
dol.
p cantabile

Ped. * Ped. *

Ped. * Ped. *

f
Ped. * Ped. *

ff
ritenuto.
sp
tremolo
ff

Ped. * Ped. * Ped. *

Dem an Herrn Johann Baptist
#

Herrn Herrmann

Herrmann

