

# WESOŁY KURJEREK

ILLUSTROWANY.

WYCHODZI DWA RAZY NA MIESIĄC DLA PRENUMERATORÓW CONCA; ISKRY BEZPŁATNIE.

Adres Redakcji i Administracji: we Lwowie, ulica Kraszemskiego l. 23.

Kole

Ze zbioru Jana Czubskiego.

do śpiewu na dwa głosy.

Bóg się rodzi.

Bóg się ro-dzi moc truch-ły - le - je Pan nie - biosów  
O - gren skrzepie blask ciemnie-je Ma gra - ni - ce nie

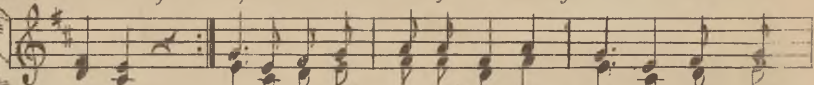

obna-żo-ny Wzgardzo-ny o- kryty chwa-ła Śmier-telny Król  
skon-czo-ny.

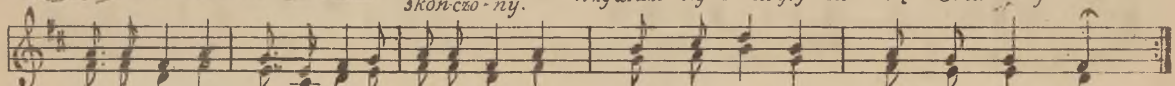

nad wieka mi A Sło wołiałem się sta-ło i mie - szka- ło mię - dzy na - mi.

Dzisiaj w Betlejem.

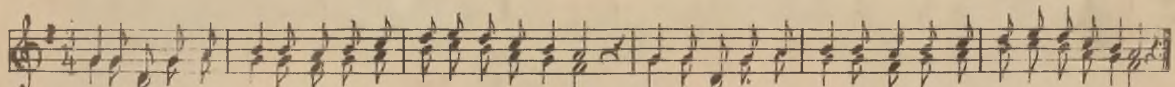

Dzisiaj w Betlejem, Dzisiaj w Betlejem we-so-ła no wi-na, Że panna czysta, Że panna czysta po-ro-dziła sy-na.

Chrystusa rodzi, Nas oswobodzi Anieli grają Króla wita-ją Pasterze śpiewają bydłeta kłękają, cu-da, cu-da

o - gła - sza - ją -

Jezus malusieńki.

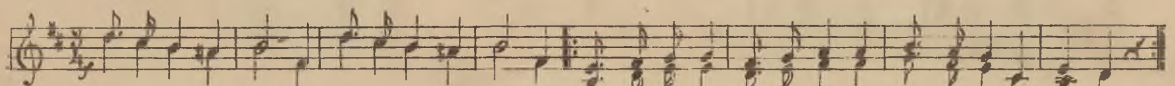

Je-zus ma-lu-sień-ki płacze na-gu-sień-ki, Płacze z kimna nie-da-ła mu Ma-tu-sia su-kien-ki.  
Bo u-bo-ga by-ła, na-bek z-gło-wy zdję-ła, W który dzień u-wi-mysz, sian-kiem go o-kry-ła.

# Piecznie młoda.

Polka francuska

Andrzeja Miłaszewskiego.

*Trio.*

# Cienka ściana, czyli, jak ty mnie, tak ja tobie.

