

4472

BIBLIOTHECA  
UNIV. JAGELL.  
CRACOVENSIS

MUSICALIA

4472

MUSICALIA

2<sup>ga</sup>

# BALLADA

na

FORTEPIAN

## JÓZEFA NOWAKOWSKIEGO.

dzieło. 64

WARSZAWA

CENA  $\frac{\text{Złp. } 4 \frac{1}{2}}{\text{kop. } 67 \frac{1}{2}}$

NAKŁAD I WŁASNOŚĆ GUSTAWA SENNEWALDA.

W LIT. M. GOTZ.

G. SENNEWALD  
WARSZAWA

WNIOSKŁAD NIJ  
DE FRIEDLEIN  
W KRAKOWIE  
W WYDAWIENIU GLOBE

4472

III

Mus-

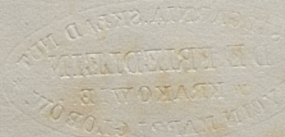

K 1953 m 1487

# BALLADA.

J. Nowakowskiego. Op: 64.

Andantino.

PIANO.

*p*

*cantabile*

*rallan*

♩. \* ♩. \* ♩. \* ♩. \*

♩. \* ♩. \* ♩. \* ♩. \* ♩. \*

♩. \* ♩. \* ♩. \* ♩. \*

♩. \* ♩. \* ♩. \* ♩. \*

Sibl. Jag.

\* Ped. \* Ped. \* Ped. \*

Ped. \* Ped. \* Ped. \* Ped. \*

*dol*  
Ped. \* Ped. \*

*cres - cen - do* *f*  
Ped. \* Ped. \* Ped. \*

*p* *decrec*  
Ped. \* Ped. \*

- System 2:** Continues the melodic and harmonic development. A *decres* (decrescendo) marking is present in the right hand. Pedal markings and asterisks continue.
- System 6:** The piece concludes with a final chord in the right hand and a sustained bass note in the left hand. Pedal markings and asterisks are present.

The manuscript shows signs of age, including some staining and wear at the edges. The ink is dark and the paper is off-white.

1 2 3 4 1 2 3 4 1 2 3 4 5  
*cres* *f* *fp* *cres* *f*  
Ped. \* Ped. \* Ped. \*

*f*  
Ped. \* Ped. \* Ped. \*

*ff*  
Ped. \* Ped. \* Ped. \* Ped. \* Ped. \* Ped. \*

Ped. \* Ped. \* Ped. \* Ped. \*

Ped. \* Ped. \* Ped. \* Ped. \* Ped. \*

