

698

BIBLIOTHECA
UNIVERSITATIS
VIENNAE

MUSICALIA

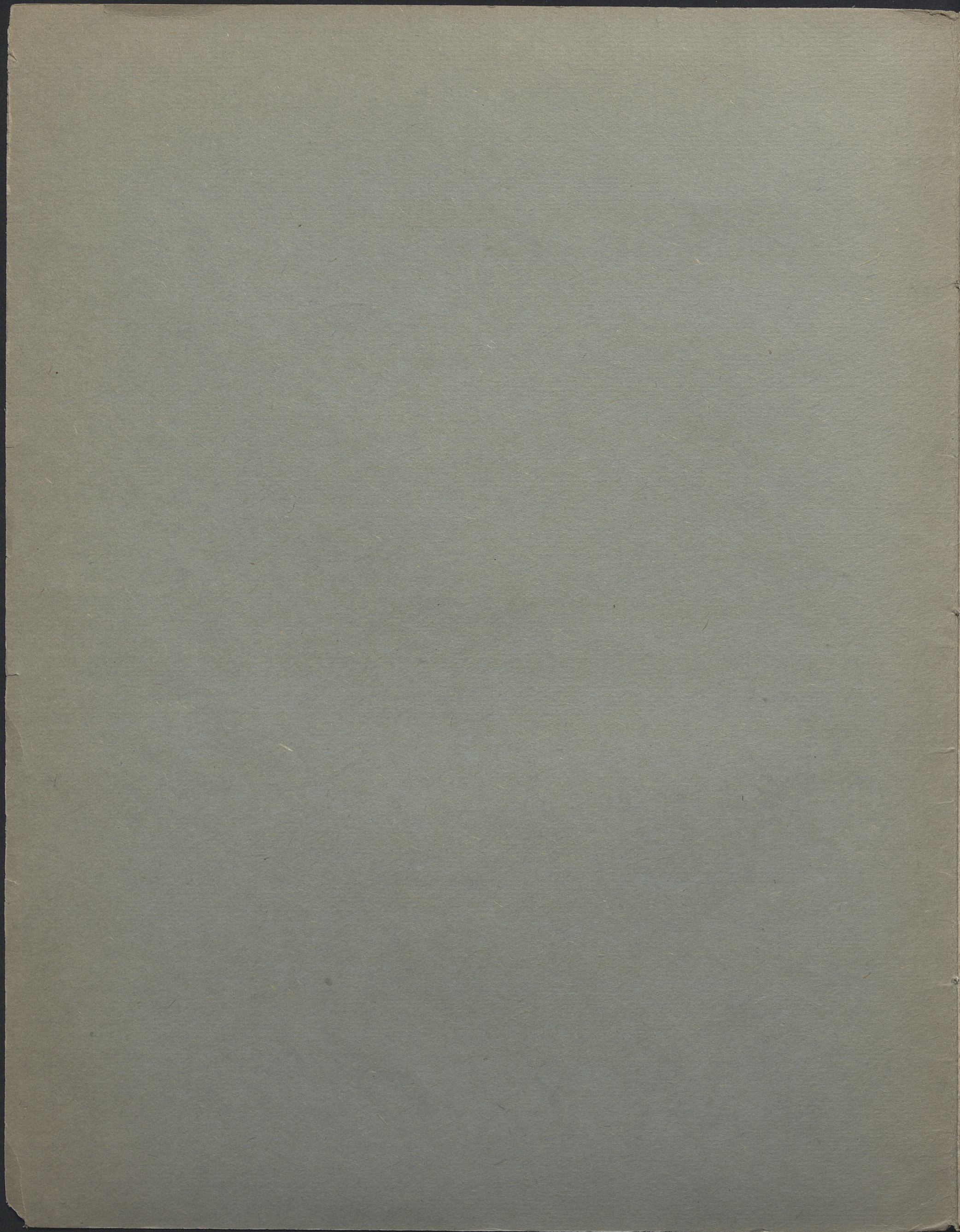

698

MUSICALIA G

TANIEC POLSKI z XVIII WIEKU

ułożony na Skrzypce i Fortepian

przez

W. KRAJCIEWICZA.

B. A. O. Wielkiego Teatru.

Cena Złp. 2 gr. 15.

PIOTRKÓW

Nakład i własność Księgarni i Działu nut muzycznych

ALFREDA MARCZEWSKIEGO I SPOŁKI.

(4)

698

III

TANIEC POLSKI

z 18^{go} wieku

PARTITURA.

W. Krajciewicza

Moderato.

Skrzypce.

Moderato.

Piano.

ff

p

Cantabile.

Cantabile.

p

f

f

f

Fine.

Fine.

W zakładzie sztycharskim Gebethnera i Wolffa

(8)

698

m

Trio.

p dolce

Trio.

pp una corda

f Tre corde
Ped.

cres - cen - do
cres - cen - do

