 704
BIBLIOTHECA
UNIV. JAGELL.
CRACOVIENSIS
MUSICALIA G

IV 81

Melodie

Op.16 N°2

pour

VIOLON

et

PIANO

de

J.I.PADEREWSKI

transcrite

PAR

Stanislas Barcewicz.

ECHO № 4 (643).

VARSOVIE

„ECHO MUSICAL”

Grand Theatre

Leopol, chez M. M. Jakubowski & Zadurawicz.

704
III

Melodie.

op.16 N° 2.

Paderewski-Barcewicz.

VIOLINO SOLO

40
704
III

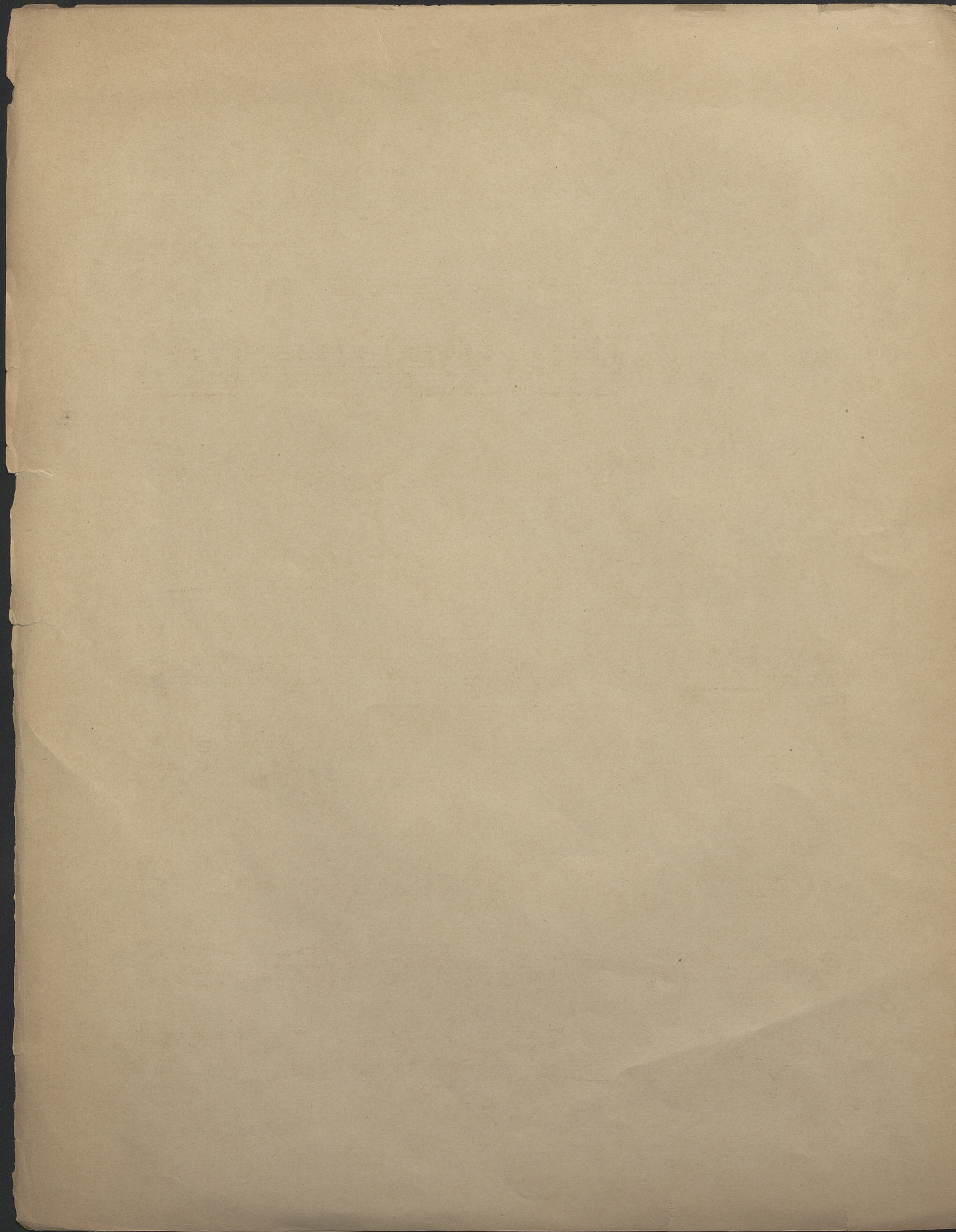

MELODIE.

op.16.N° 2.

Transcription pour Piano et Violon.

Paderewski-Barcewicz.

Violino solo.

PIANO.

p

The third system shows the vocal line and piano accompaniment. The piano part features a complex texture with arpeggiated chords and moving lines in both hands. The vocal line continues with melodic phrases.

8

ff

ff

Ped.

pp

pp

pp

p

con s *loco con s*

Z dniem 1 Stycznia 1896 roku.

OTWARTYM ZOSTAŁ

w Warszawie, w Gmachu Teatrów, obok Cukierni

MAGAZYN MUZYCZNY

„ECHA MUZYCZNEGO”

Gmach Teatrów Warszawskich, obok Cukierni.

Gmach Teatrów Warszawskich, obok Cukierni.

Magazyn zaopatrzony w bogaty dobór **Nut**, zarówno podstawowo - klasycznych i pedagogicznych, jakoteż i najświeższych **nowości**, a mianowicie:

Nuty własnego wydawnictwa.

Nuty wszystkich wydań zagranicznych, jako to: Ricordi'ego, Sonzogno'a, Petersa, Steingraeber'a, Littolfa, Botte'go i Bock'a, Breitkopfa i Haertla, C. F. D. Leuckhardt'a, R. Kistnera, A. Simrocka, Hainauer'a, Heuguel'a, Hachette'a, Choudens'a, Schott'a i Synów, A. Cranza, Augener'a, Schönwerk'a i Durand'a i wielu innych.

Nuty wszystkich wydań krajowych.

Nuty wszystkich wydań petersburskich, moskiewskich, rygskich, kijowskich i wielu innych.

Nuty wydań S. A. Krzyżanowskiego, Jakubowskiego i Zadurowicza, Seyfartha i Czajkowskiego, Gubrynowicza i Schmidta i innych.

Nuty religijne na głos solowy, chór i organy. Msze solenne, rekwalne, Veni Creator, Salve Regina i inne pieśni nabożne.

Szkoły na fortepian, skrzypce, oraz na wszystkie inne instrumenty, oraz szkoły śpiewu.

Nuty orkiestrowe w głosach i partyturach dla kapelmistrzów cywilnych i wojskowych.

Partytury fortepianowe najnowszych oper ze śpiewami i bez śpiewu.

Czasopisma muzyczne, podręczniki, teksty i katalogi krajowe i zagraniczne.

Metronomy, kamertony, struny włoskie i niemieckie, przybory muzyczne, kalafonia, pulpity i t. p.

P. P. Nauczyciele i uczniowie konserwatorium korzystają ze znacznego ustępstwa. Zlecenia z prowincyi będą załatwiane szybko za zaliczeniem pocztowem.

Fotografie artystów i kompozytorów.

Informacje w zakresie muzyki i teatru.

WYNAJEM FORTEPIANÓW, kontraktowanie orkiestr, tworzenie kwartetów i kompletów instrumentowych, adresy nauczycieli muzyki i t. p. Objaśnienia i porady w kwestych wyboru nut lub sprawach muzycznych udzielane będą przez specjalistów.

Gmach Teatrów Warszawskich, obok Cukierni.

