

9192 III

musicalia

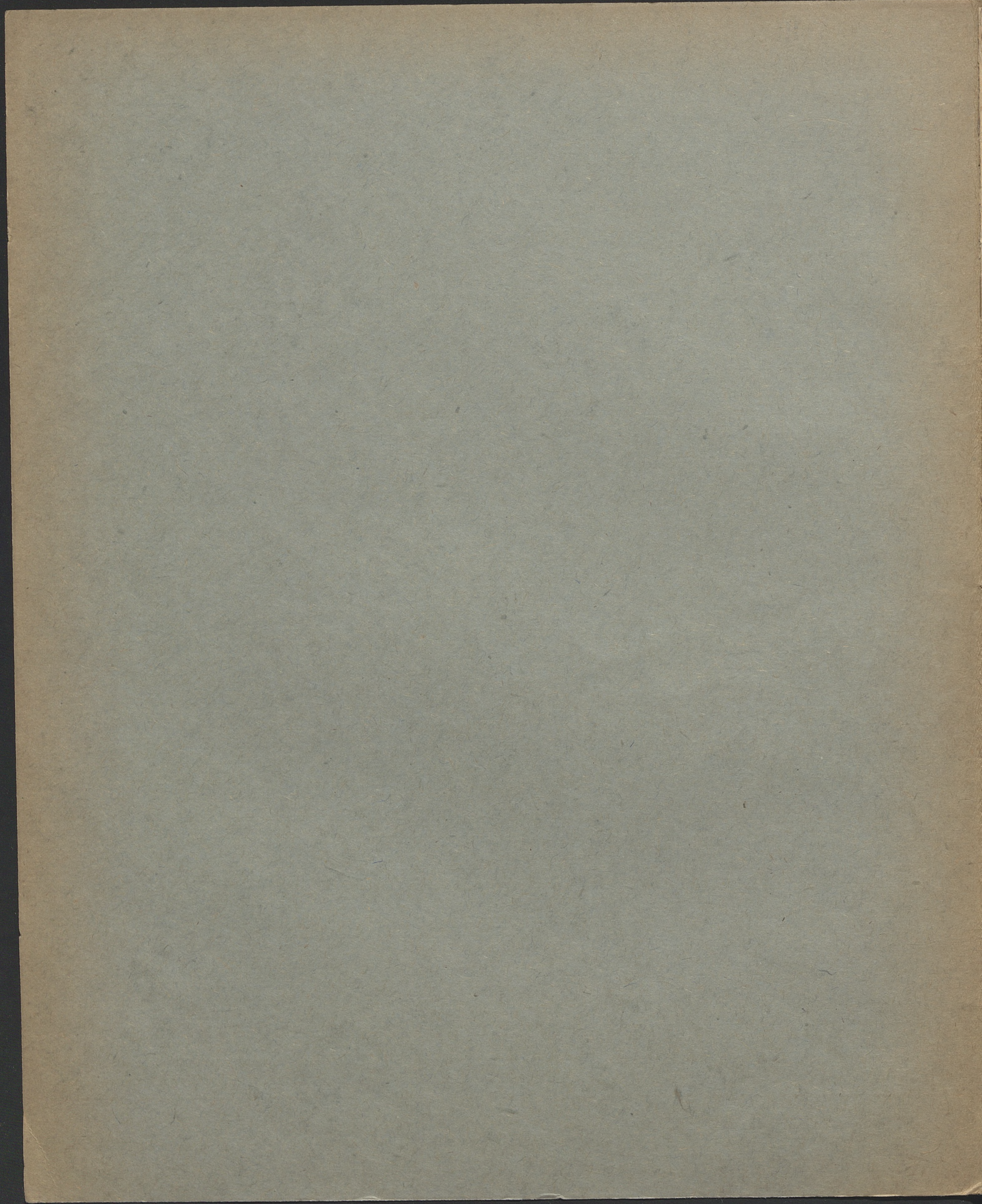

LUCY

Walc

na fortepian

przez

A. KARASIŃSKIEGO.

Cena 60. kop.

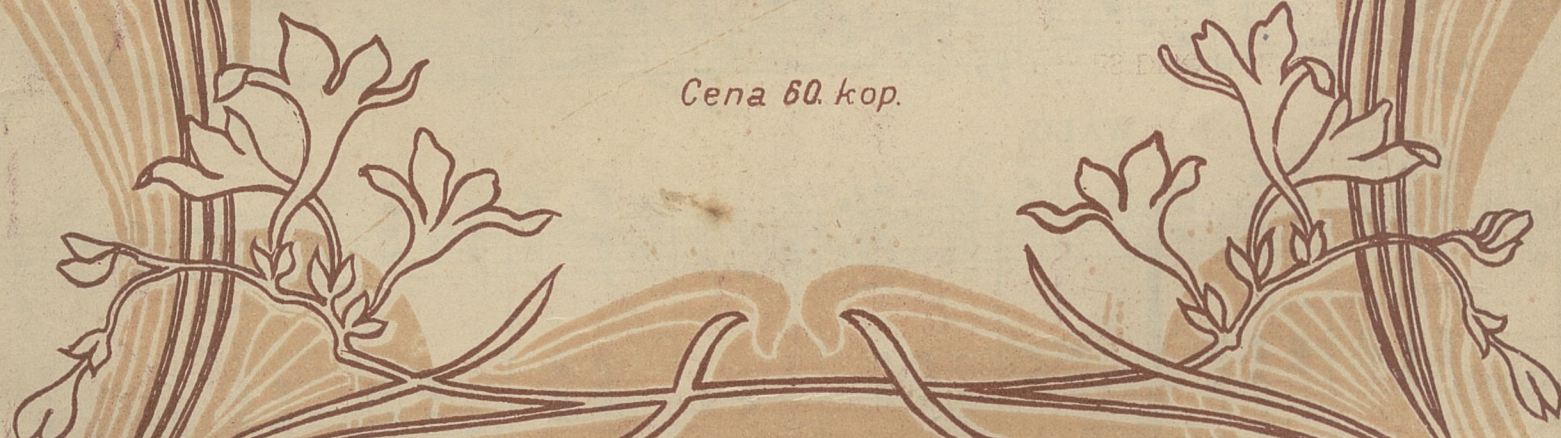

WYDAWNICTWO KASY PRZEZORNOŚCI I POMOCY WARSZAWSKICH
POMOCNIKÓW  KSIĘGARSKICH

WARSZAWA, GEBETHNER I WOLFF

9192

III

Mus.

LUCY.

VALSE.

INTRODUCTION.

Andante.

A. Karasiński.

PIANO.

p

WALC.

ff ritenuto molto

The waltz section begins with a 3/4 time signature. The first system is marked with a fortissimo (*ff*) dynamic and the instruction "ritenuto molto". The treble staff features a melody with slurs and accents, while the bass staff has a rhythmic accompaniment of chords and eighth notes.

K 3 P

K 1960 m 129

ff ritenuto a tempo

pp

ff ritenuto a tempo

ff Fine

K 3 P

