

9194 III

musicalia

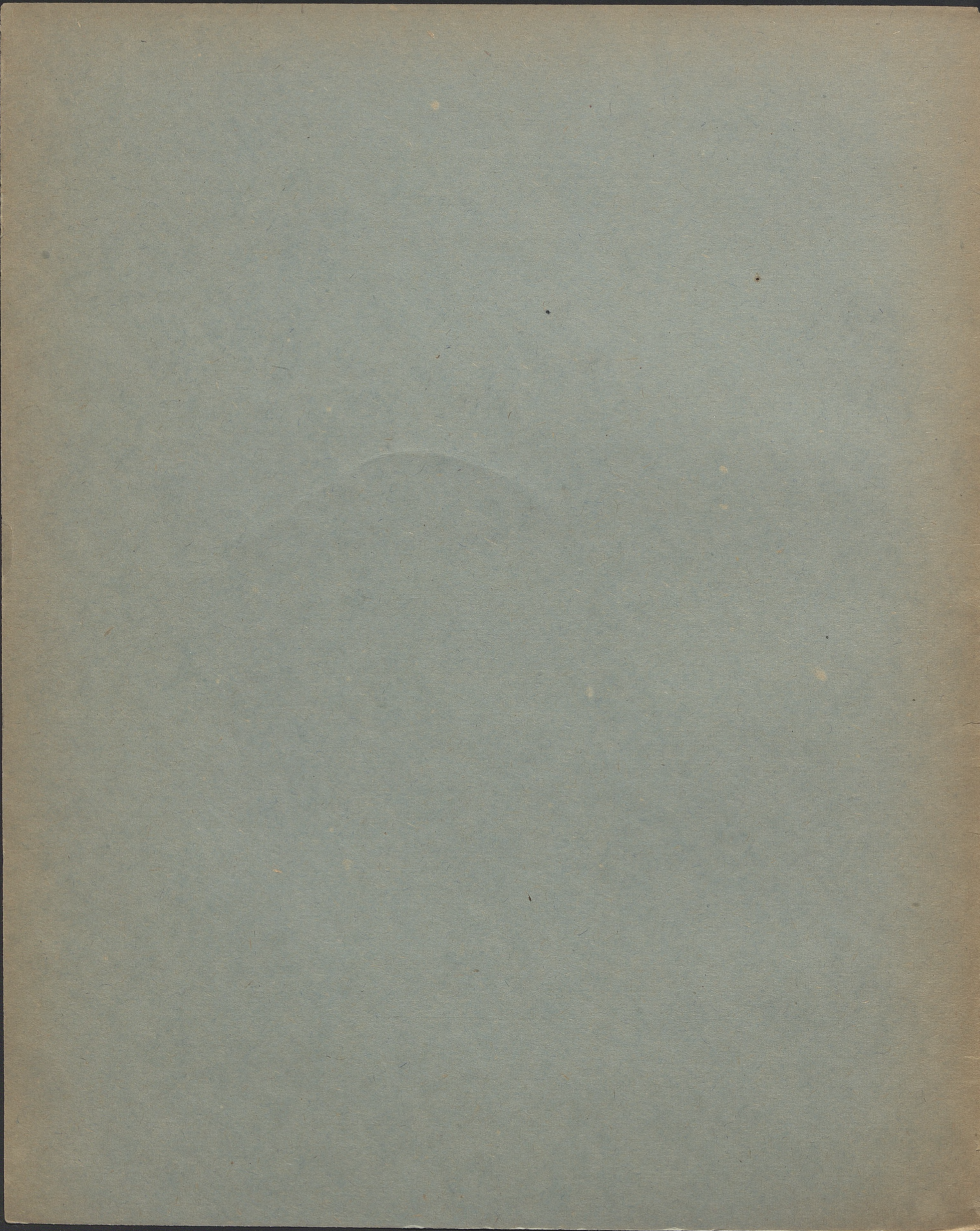

# Utwory Muzyczne

## ADAMA KARASIŃSKIEGO.

### WALC

# ELISEUM

#### WALCE

André.....	kop 60
Beaux esprits.....	60
Blanches.....	45
Cecylia.....	60
Champêtre.....	75
Eliseum.....	60
Dla Piotrkowian.....	80
François.....	60
Hela.....	50
Hongroise.....	60
Jeżeli Łaska.....	75
Joyeuse.....	40
Lila.....	50
Nelly.....	60
Lucy.....	50
Kurjer Warszawski.....	60
Reponse à François.....	60
Celebre Valse.....	60
Marya.....	60
Jrena.....	50
Dla Pięknych Warszawianek.....	60

#### POLKI

Maniuta.....	kop 30
Pani Baronowa Lüde.....	40
Vaudeville.....	30

#### POLKI MAZURKI

Karolinia.....	40
Ma bonne Marie.....	30

#### DO SPIEWU

François Valse.....	50
---------------------	----

#### MARSZE

Łyżwiarz.....	30
Jubileuszowy ofiarowany.....	50
H. Sienkiewiczowi.....	50

#### MAZURY

Felek.....	30
------------	----

#### KONTREDANSE

Splendide.....	kop. 50
----------------	---------

#### NA ORKIESTRĘ WOJSKOWĄ WALCE

Eliseum.....	1. 50
François.....	1. 50
Reponse a François.....	1. 50
Marya.....	1. 75

WŁASNOŚĆ AUTORA

Skład główny u GEBETHNERA i WOLFFA w Warszawie.

9191

Mus. III

# „ELISEUM”

WALC.

Adam Karasiński.

INTROD.

Tempo Polki.

PIANO.

A 2 K

K 1960 nr 128

Walc.

*a tempo*

1.

fp scherzando

p

f dim.

1. 2.

2. a tempo p legato riten.

Lento.

Coda.

*p* *cresc.* *riten.* *pp legato*

*p*

*p* *rit.*

*a tempo*

*f* *cresc.* *f*

*dim.* *f*

A 2 K

