

4849.

BIBLIOTHECA
UNIV. JAGELL.
CRACOVENSIS

MUSICALIA

A Monsieur

THOMAS LE BRUN

BALILANDIE

del'Opera Linda di Chamounix

DE G. DONIZETTI

arrangee

pour PIANO par

MAURICE DIETRICH.

Pr. 15 Ngr.
3 flp.

VARSOVIE

CHEZ G. SENNEWALD.

Rue Miodowa N° 481 (2)

139.

4343.

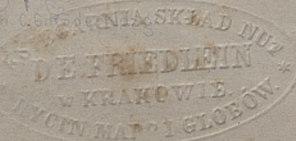

4849

2

III Mrs.

BALLADE DE LINDA DI CHAMOUNIX

de

G. Donizetti.

Maurice Dietrich.

Larghetto.

Piano.

Sztych i druk C. G. Rödera w Lipsku.

K 1953 m 1407

con fuoco

f *ff* *p*

Ped. *

ff *ff* *p*

Tempo primo.

m.d. *a piacere* *m.g.* *sf*

con espressione *p*

Ped. * Ped. * Ped. * *ben legato*

p

Ped. *

Ped. *

