

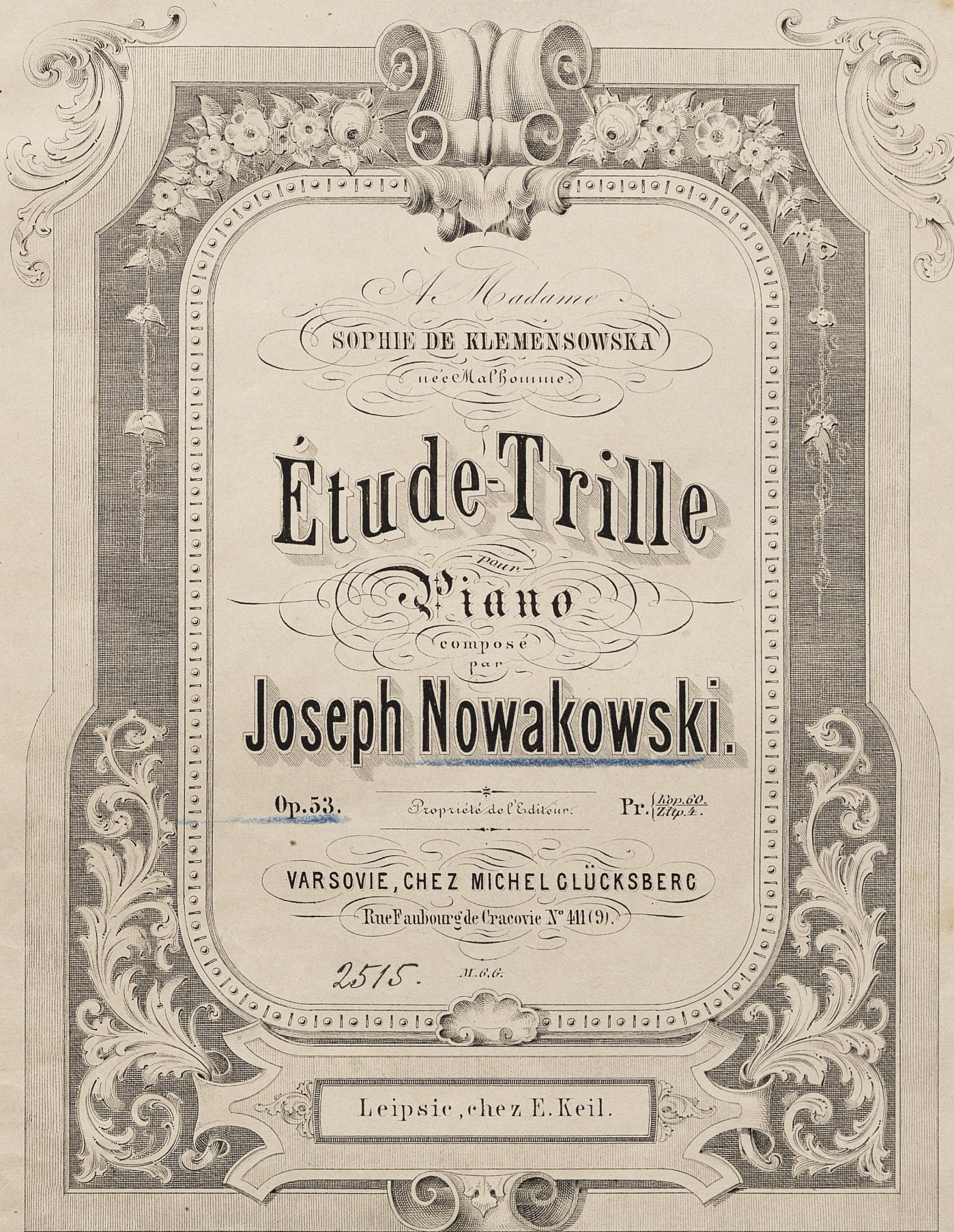

4466

MUSICALIA

*A Madame*  
**SOPHIE DE KLEMENSOWSKA**  
*née Malboume.*

# Étude-Trille

*pour*  
**Piano**  
*compose*  
*par*

## Joseph Nowakowski.

**Op. 53.**

Propriété de l'Éditeur.

Pr.  $\left\{ \begin{array}{l} \text{Lip. 60.} \\ \text{Złp. 2.} \end{array} \right.$

**VARSOVIE, CHEZ MICHEL GLÜCKSBURG**

Rue Faubourg de Cracovie N° 411 (9).

2575. M. G. G.

Leipsic, chez E. Keil.

*Just Lith. de C. F. Röder, Leipzig.*

ca 1860

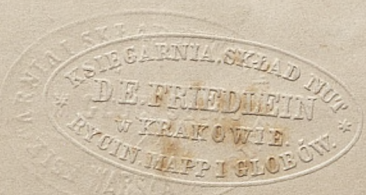

1466

III  
— Mms.

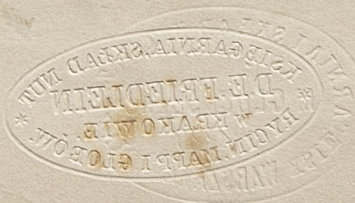

K 1953 m 1488

# ETUDE-TRILLE.

**Allegro moderato.**

Joseph Nowakowski, Op. 53.

**Piano.**

**Poco lento e cantabile.**

Bibl. Jag.

*p* *poco a poco cresc.*

Ped. \* Ped. \* Ped. \* Ped. \* Ped. \*

*ff*

Ped. \* Ped. \*

*p*

Ped. \* Ped. \* Ped. \* Ped. \* Ped. \*

*p*

cre - - -

Ped. \* Ped.

scen - do

*f* *tr*

decre -

scen - do

*p* *pp*

\* Ped. \*

