

6164

BIBLIOTEKA  
UNIVERSITATIS  
WROCLAVIENSIS

musicalia

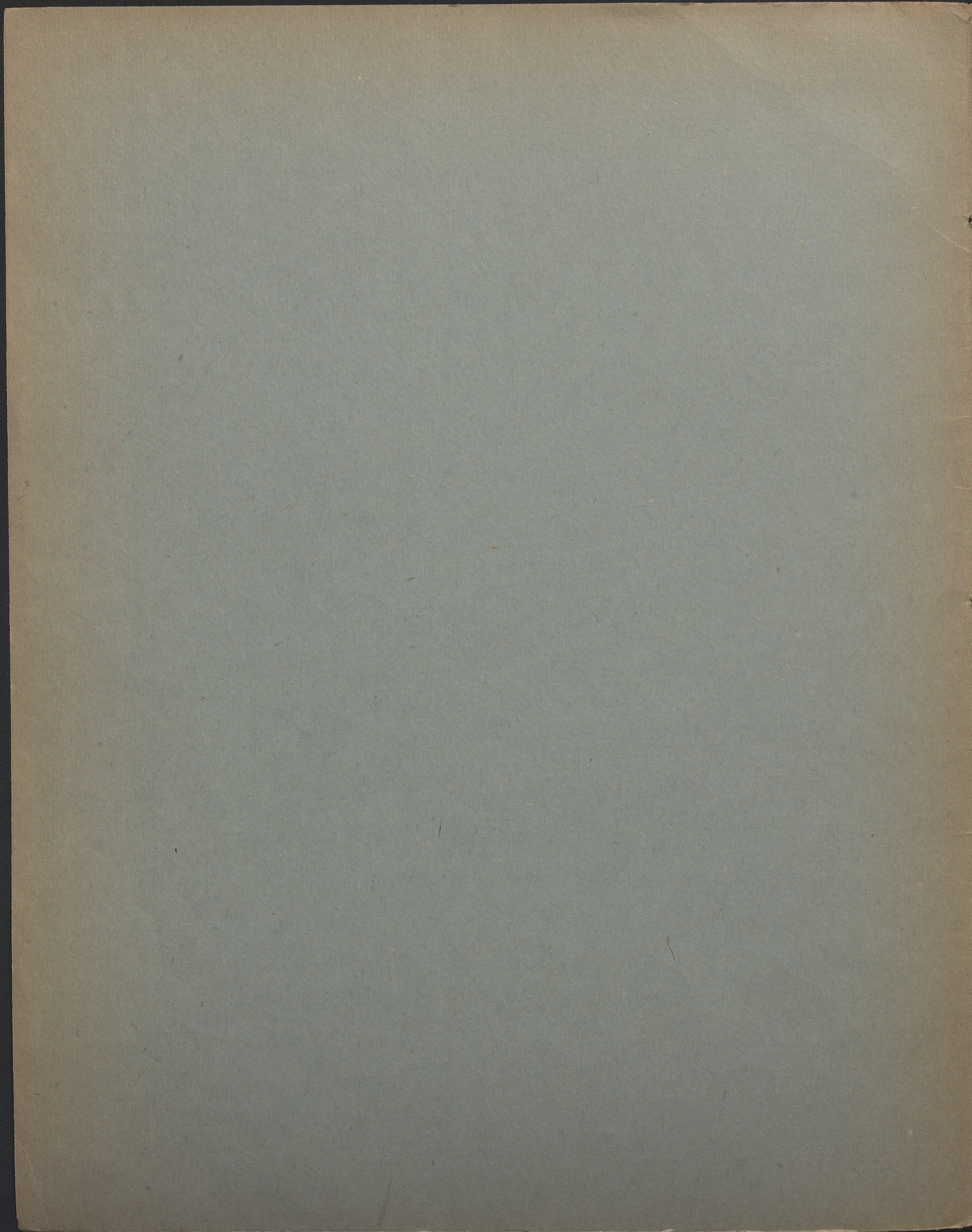

 6164  
musicalia 

# A. Santa Lucia

*Opéra en 2 actes*

**PIERANTONIO di TASCA**

Bouquet des Melodies  
par

pour  
**PIANO**

**Sigismond Noskowski.**

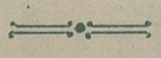

Gena 40 kop.

VARSOVIE chez M. ARCT

Librairie et magasin de musique.

Доводжено Цензурою, Варшава, 11 Сентября 1893 г.

w Lit. C. Witanowskiego Krak. Przedm. 64.

WYDAWNICTWO KASY WARSZAWSKICH  
POMOCHNIKÓW KSIĘGARSKICH  
Warszawa, Gebethner i Wolff.

6164  
IV Mus.

# A SANTA LUCIA

par P. TASCA.

arr. S. NOSKOWSKI.

Andante. Intermezzo

Moderato.

The *Moderato* section begins with a piano (*p*) dynamic. The upper staff features a melodic line with slurs, while the lower staff has a rhythmic accompaniment of eighth notes.

Lento. Arioso

The *Lento. Arioso* section starts with an *espress* (espressivo) marking. The upper staff has a melodic line with slurs. The lower staff has a simple accompaniment. The section ends with a *p dolce* (piano dolce) marking.

a tempo

The *a tempo* section begins with a *rall.* (rallentando) marking. The upper staff has a melodic line with slurs. The lower staff has a rhythmic accompaniment of eighth notes.

4  
Alleg. And.

Allegro. Canzone „Jo sono libero“

Andante. Finale I. Una sera

a tempo.

Andante. Duetto

Grandioso.

ff

ff

pp

crescendo

ff

p cresc.

