

7226

Godrecesus Ksiya Rossin  
na rok 1919 -



7226

I

lib. inst.

S 713 $\frac{1}{4}$  50



700 - At Grand 30/11



1  
NARODOWY KOMITET OBRONY  
SPISZA, ORAWY, CIECHANOWA I PODHĄŁA  
W KRAKOWIE ULICA POTOCKIEGO 4.  
TOWARZYSTWO TATRZAŃSKIE

*Książka Personalna*

NARODOWY KOMITET OBRONY  
SPISZA, ORAWY, CIECHANOWA I PODHĄŁA  
W KRAKOWIE ULICA POTOCKIEGO 4.  
TOWARZYSTWO TATRZAŃSKIE

1919/1920.

*Helena Gęsińska*  
[z domu Gęsińska]



# Jochöt

		K	L
1919	per. f. ent. Jochöt 13 vicca 10/11. 1/2 r. brogury / krotu Harburke. /	290.	00
		35.	63.

Lazem

325.63

- - -

f. ma

325.63



# Rozchód

			K	L
1919	17/X.	rozlepené		
	18/X.	ka rozložení o ruce	57	00
1. st. prof.	19/X.	20.00 služebna na ruce, Touřevská	125	00
	25/X.	Fotografie do brožury	5	00
sest. nize		Telegram do Varskavy	43	55
			230	55
listopad	13/XI.	Telegram	2	30
	14/XI.	oplate	0	80
prosinec	25/XI.	4.50 marchi, rozmara telefonizace	10	50
	2/XII.	1.10 Telefon	06	00
	8/XII.	0.58 kalke, oplate	11	10
	5/XII.	0.50 koperty, oplate	1	38
	15/XII.	5.00 oplate, ze Hogg	5	50
	18/XII.	ignureš	16	—
	21/XII.	1.00 4.00 porto, marchi	5	—
	24/XII.	ze Hogg	6	50
	24/XII.	Telegram do St-Jarzu	3	—
			298	63
Řazen			27	00
saldo na p. 1920.			325	63
fme				



# Goch's

			L	L
	Saldo na p. 1920.		<del>27</del>	00
styczeń	$\frac{28}{4}$	Goch's of Scharbucke	150	00
	$\frac{1}{2}$	" " "	100	00

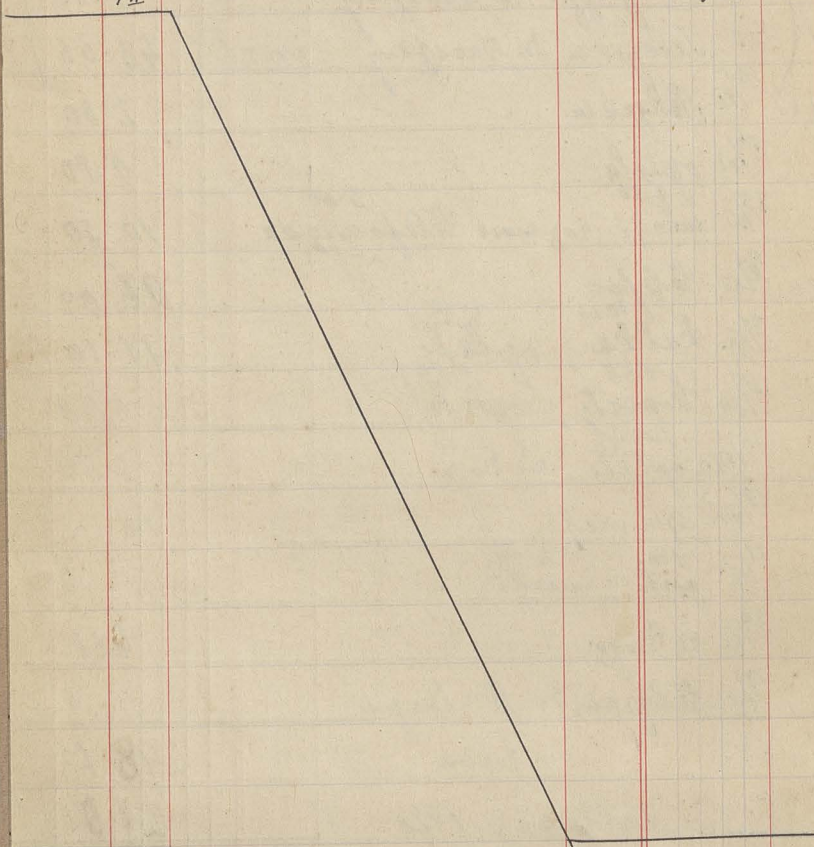

To prezentacje 250 00

# Porzchod.

1920	10/I	porto		0.50
skycen	12/I	marzi		6.50
	20/I	10.00 marzi, ze drog	10.00	20.00
	26/I	porto		0.60
	29/I	35.00 Pek poriclarui, marzi ne broszury	8.20	43.20
	31/II	12.00 ze telefon, marzi ne reproszek.	10.00	22.00
	5/II	1.42 porto + porto	2.57	2.57
	8/II	4.00 plushierzi, ze drog	6.26 1.3MK+2K/	1.42 } 10.26
	10/II	1.15 marzi, optata, ze drog ot Amuzca	1.42 4.00	6.57
	19/II	marzi, ne reproszek, kartfi		30.00
	20/II	optata		0.71
	23/II	Pek poriclarui		33.00
marzec	4/III	30.00 Pek poriclarui, optata	1.30	31.30
	18/III	telefon do f. Medzayorauj		11.28
	19/III	optata		0.71
	23/III	optata		0.71
	30/III	telefon do h. Terza		12.86
		do przeniešenie		204.62
				2.57
				<u>207.19</u>



# Doch 09

K f

1920	1/2 proz. enserowa	250.00
Krievend 1/12	Gebethner za 62 yst brosur a 2.25k	139.50
	Friedler za 12 " " "	2f. -
	Ebert za 12 " " "	11f. -
	Wojnar za 12 " " "	2f. -
	Kuzjanovski za 12 " " "	2f. -
	Orvnecki za 12 " " "	2f. -
	Lesniew za 11 " " "	24.75
	$\Sigma$	389.25
	za 16 brosur a 3 MK	<del>25.50</del> = 48 MK
	razem 242 MK + 48 MK = 320 MK <small>pryobano 31 VIII. 1920</small>	
	do H. Torgu	250.00
	Saldo z krievuse	2.19
	$\Sigma$	252.19 K

53 K 50

Ganiana valuty Kor.

Saldo 2K 19 1/2 =

# Корчог

к ф

1920

к пренести ена

2.57 }  
204.62 }

Корчог 8/IV

Рѣк на позноръ телефониче

45.00

---

f<sup>a</sup> 252.19

---

R<sup>m</sup> 252.19 K

на марфи.

1/11 50 фен. то пренести ена.



# Lochit

Mk fen

1920

	10/12	gotonks	150.00
mej	28/12	" "	65.00
	31/12	" "	285.00
	28/11	" "	50.00
	16/12	" "	230

2/12 gotonks

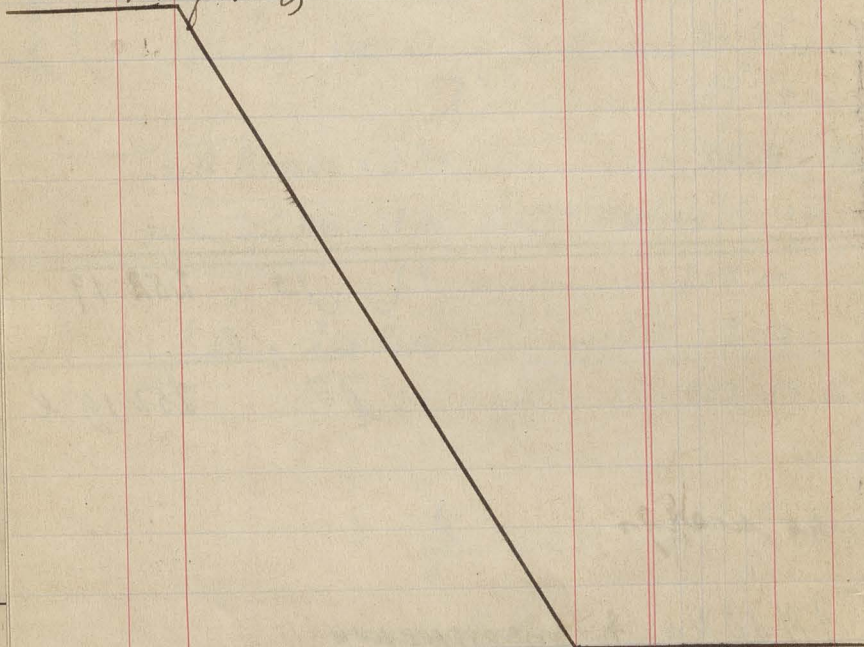

to presentisima

550.00

# Rozchód

MK jen

1920	1/V.	<sup>33.00 + 7.00</sup> telefon	40.00
máj		Salto k krvetura	1.50
	5/V.	ze stroje	2.00
	14/V.	<sup>8.40</sup> telefon, <sup>12.50</sup> marži	20.90
	22/V.	telegram a sprave dr. Bohovolskyj	10.00
	25/V.	" " " "	37.00
	26/V.	" " " "	103.-
	29/V.	oplate listu	1.-
červenec	1/V.	telefon  : ze 5 pozmeřiv / telegram do Varšavy	233.-
	2/V.	bilet na peron, traway	5.-
	23/V.	Telegram kondolencijnyj do št. Targu	14.-
	25/V.	ze marži	25.-
	30/V.	oplate 500 MK. spr. žage. = 3 MK + MK	29.-
	8/VIII.	oplate preni by [310 MK]	2.15 519.55
knit Něm Kobylčany	16/VIII.	telefon	230.00
	24/VIII.	porto	3.-
	1/IX.	porto	16.-
	2/IX.	marži	50.-
rapem			592.55



# Loch's

	1/2 premiere course	550.00 PK.
13/18	Lothards	100.00 -
1/18	Lothards	100.00 - 750.00

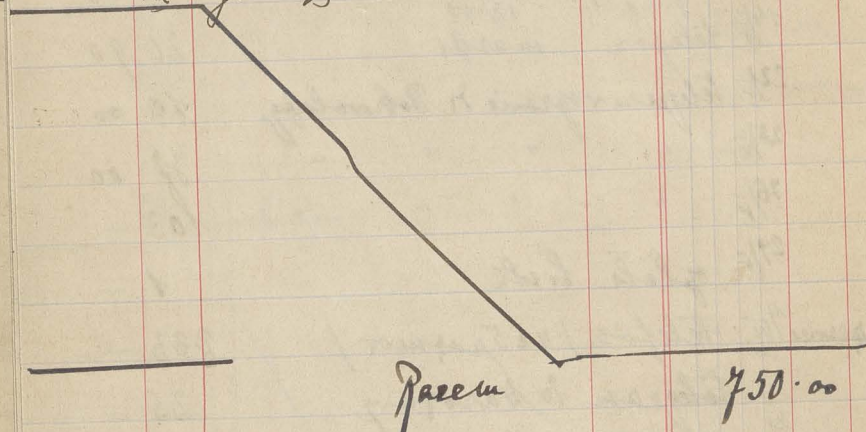

Paceu

750.00

# Rozchod

	pro přírůstek	592.55 Kč
1920	3/IX. porto do St. Targu	3.00
	9/X. do	4.00
	13/IX. dek. porcelanů	28.00 <del>627.55</del>
	2/X. marzi, dek. porcelanů	<del>50.00</del> <del>677.55</del>
	11/X. J. J. zapůjčka H. Dennyšev	40.00
	23/X. porto do N. Targu	3.00
	31/X. porto listů do Mrs. Sp. Kozp.	24.00 <del>744.55</del>
	4/XI. marzi	10.00
	<b>Razem</b>	<b>754.55</b>



Piliński Czekowski

Przychód.

			W.	fen.
1920.				
Grudzień	1.	Gotówka	500	—
1921.				
Styczeń	4.	Od wp. Lemkowska	100	—
Luty	15.	" " Sikorskiego (wpisane i wzięte od 4 członków T.W.S.)	280	—

249

do przebiecia

880 —





*Corychoid*

1921.

*z proxeniesienca*

mk 4.

880 -

*Salao*

1 -

881 -

## Rozchód

1921.		Uk.	Fen
	2 průměrně		631 —
Marzec 12.	50 státek kopert à ul. 2. — 10.		100 —
"	" 50 " značek poct. à ul. 3. — 20. pod.		150 —
			<hr/>
			881
			<hr/>



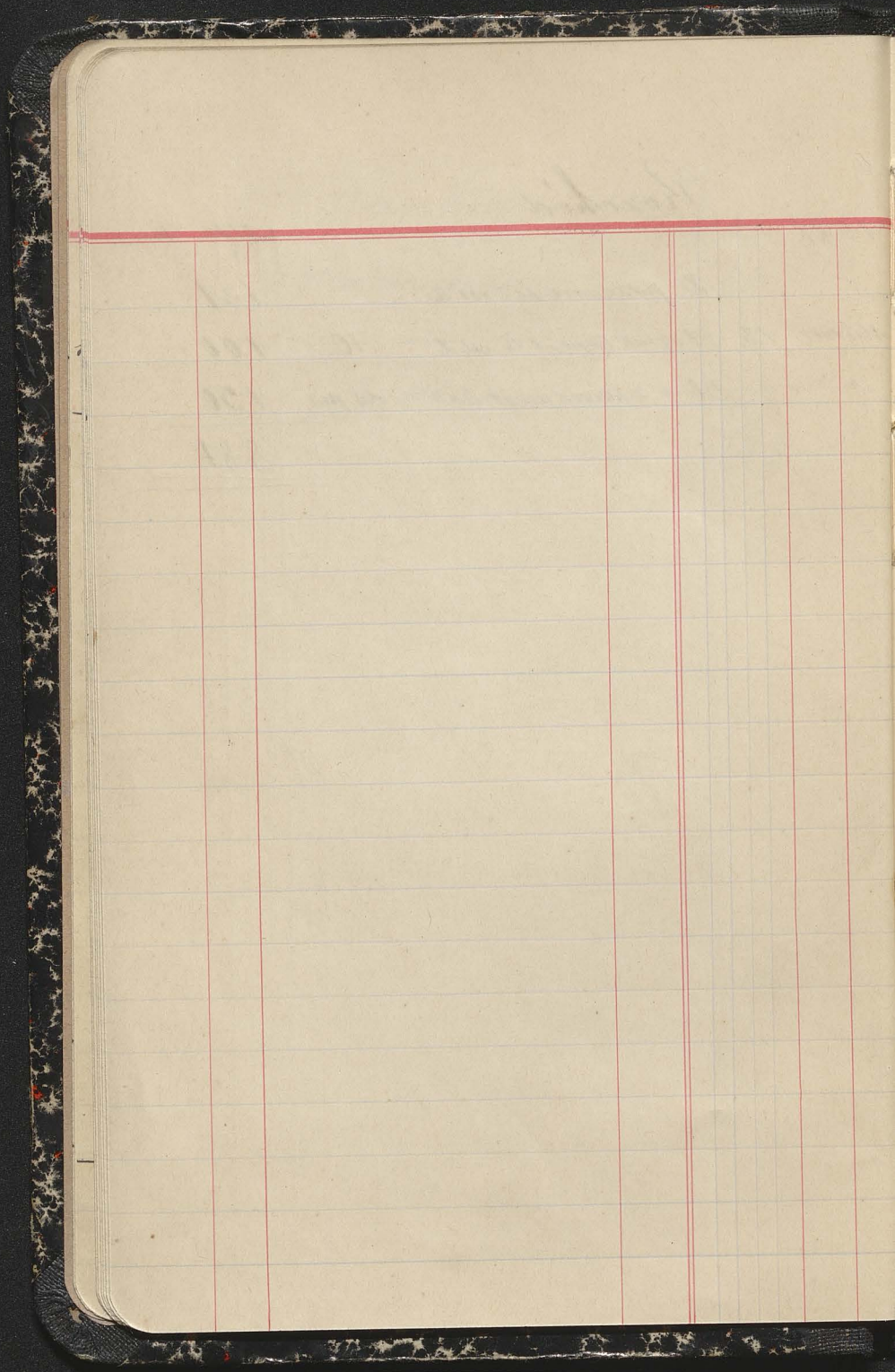





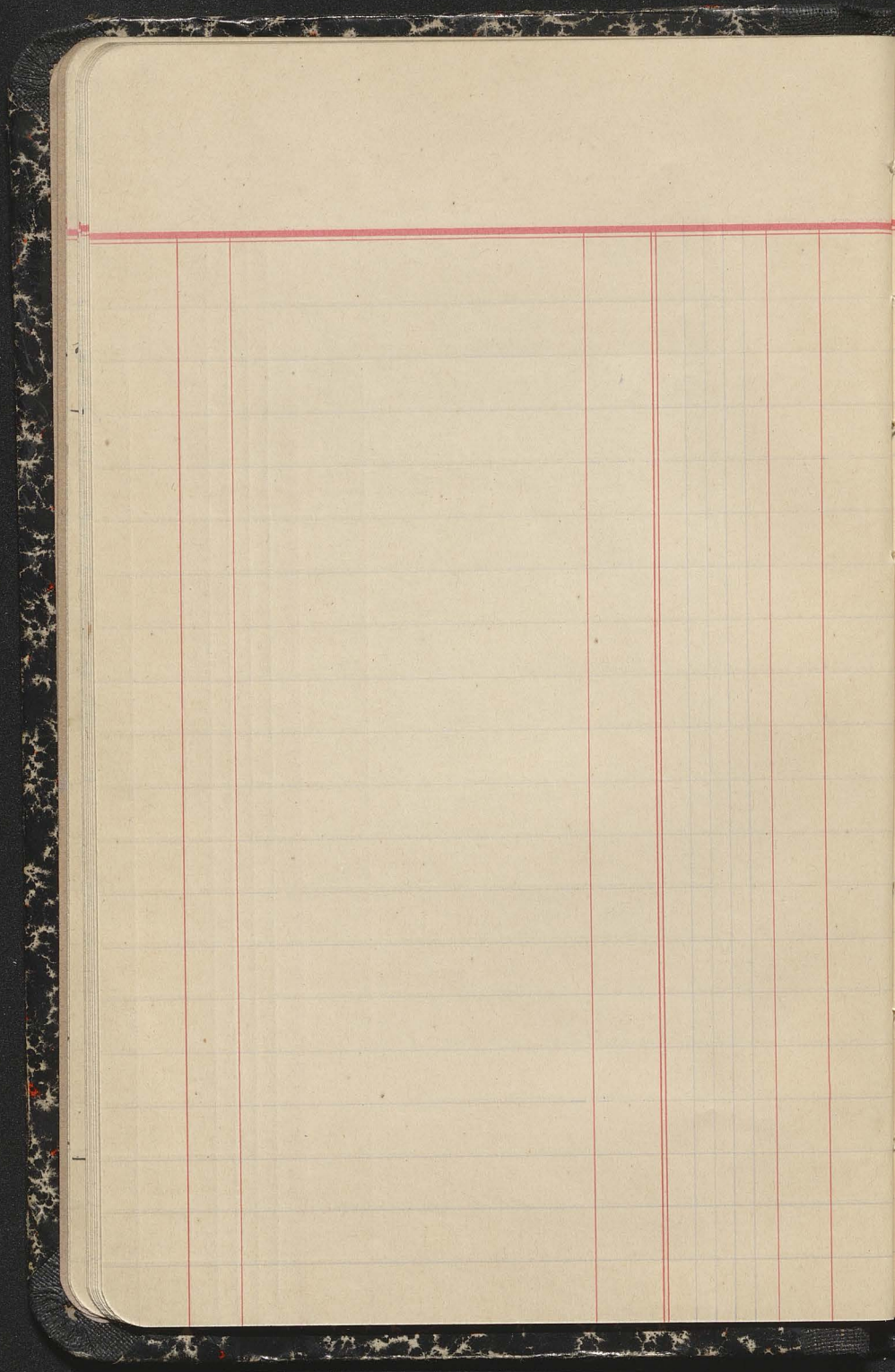





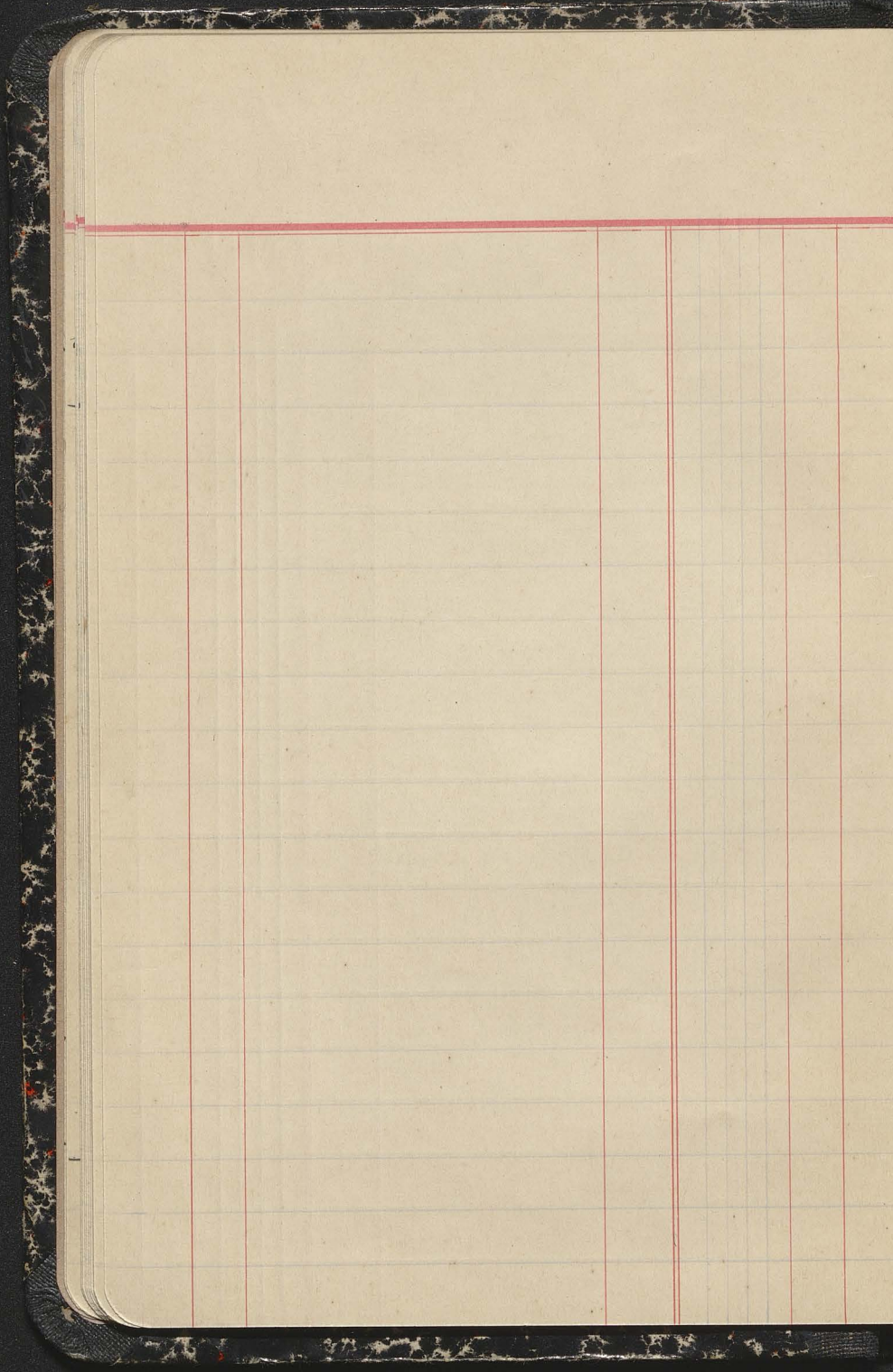





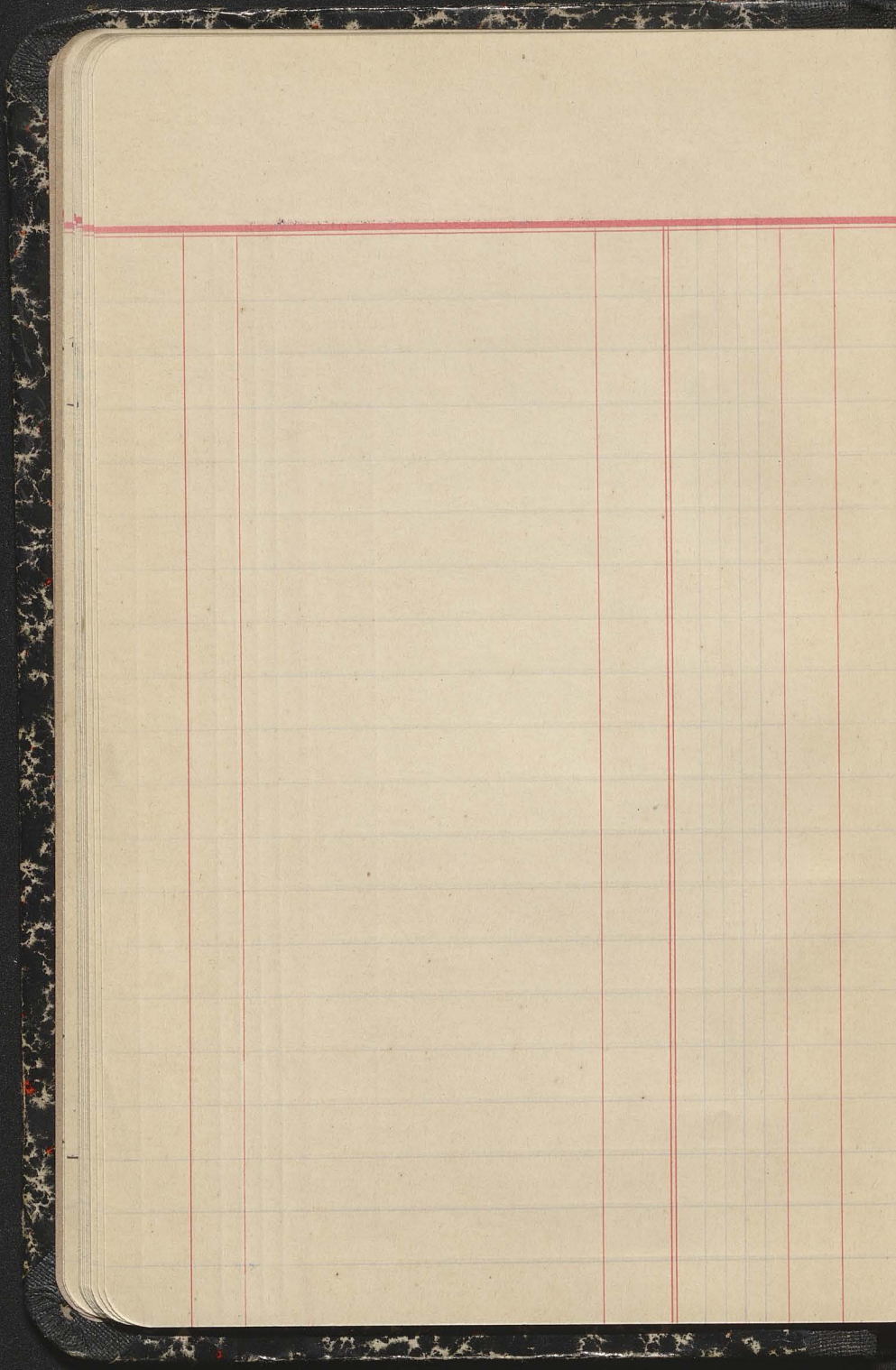





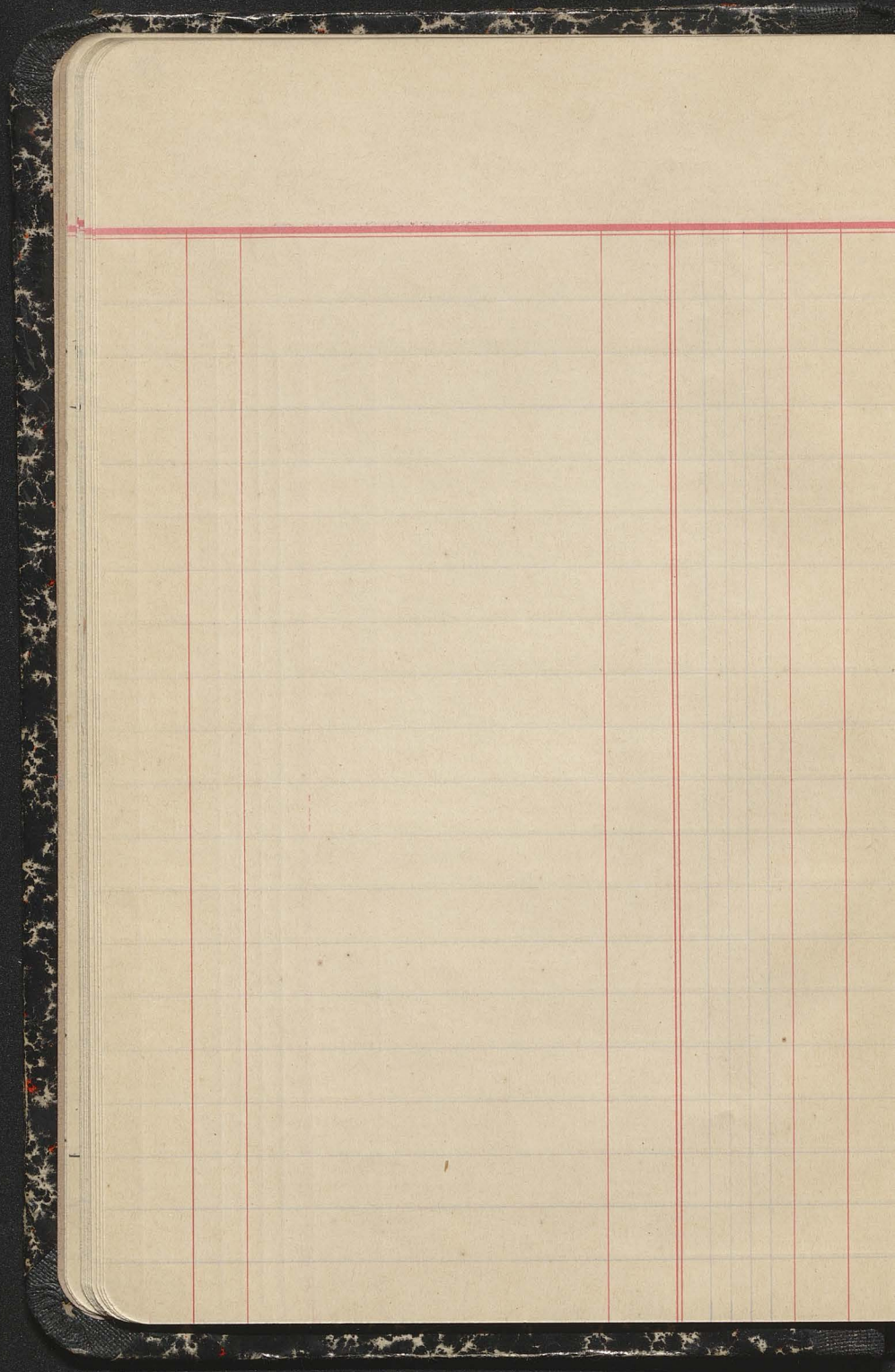





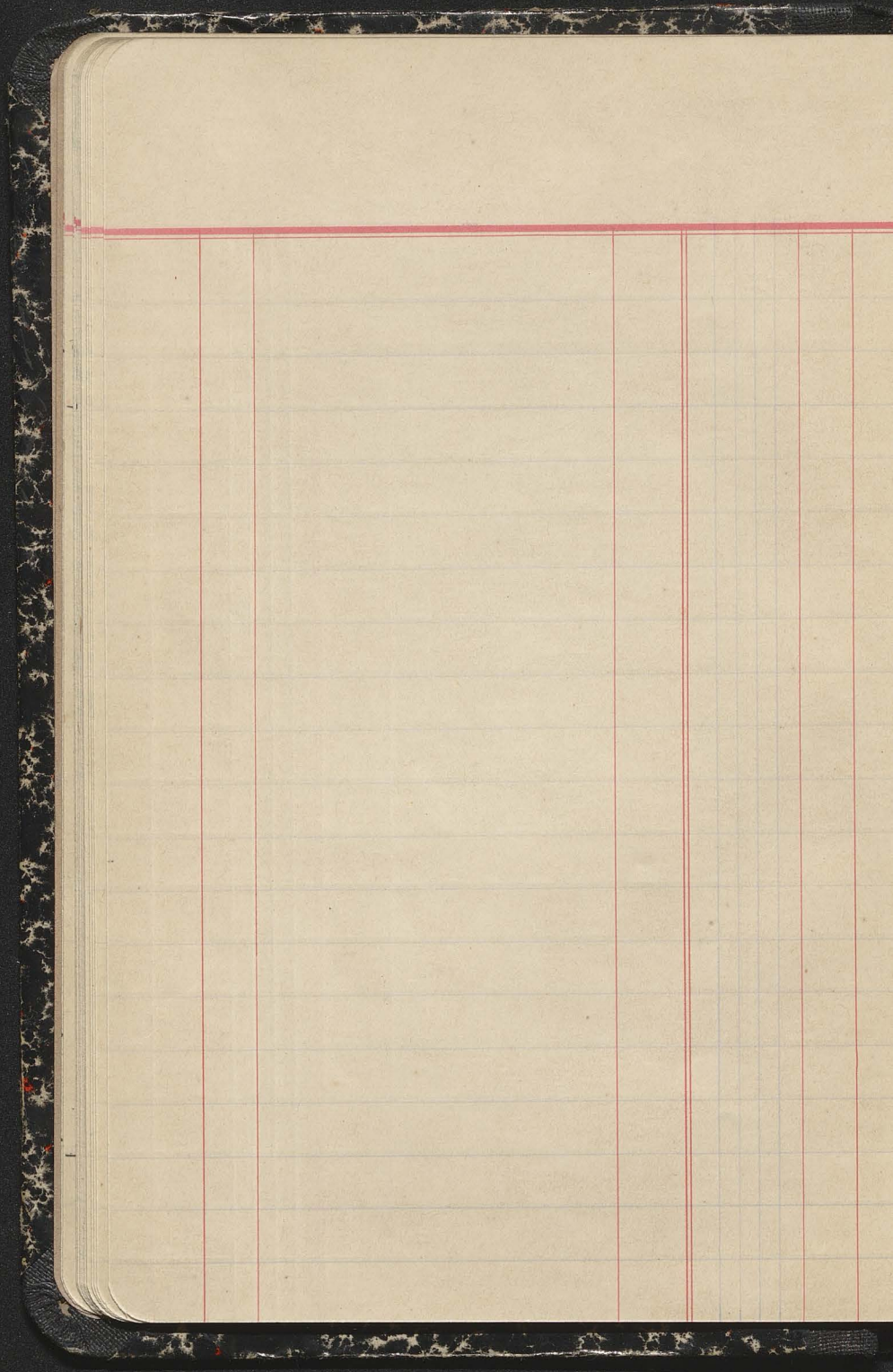





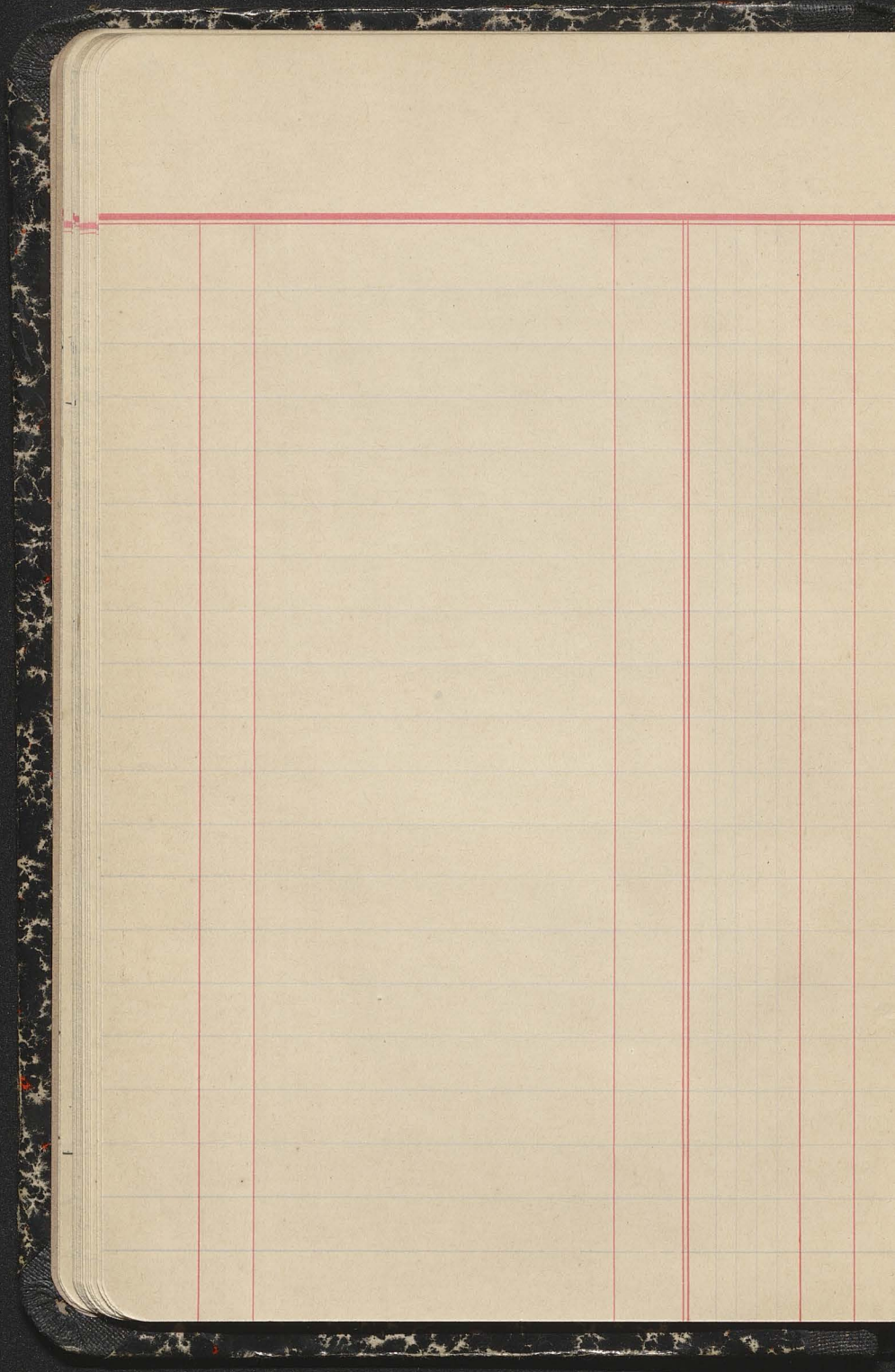





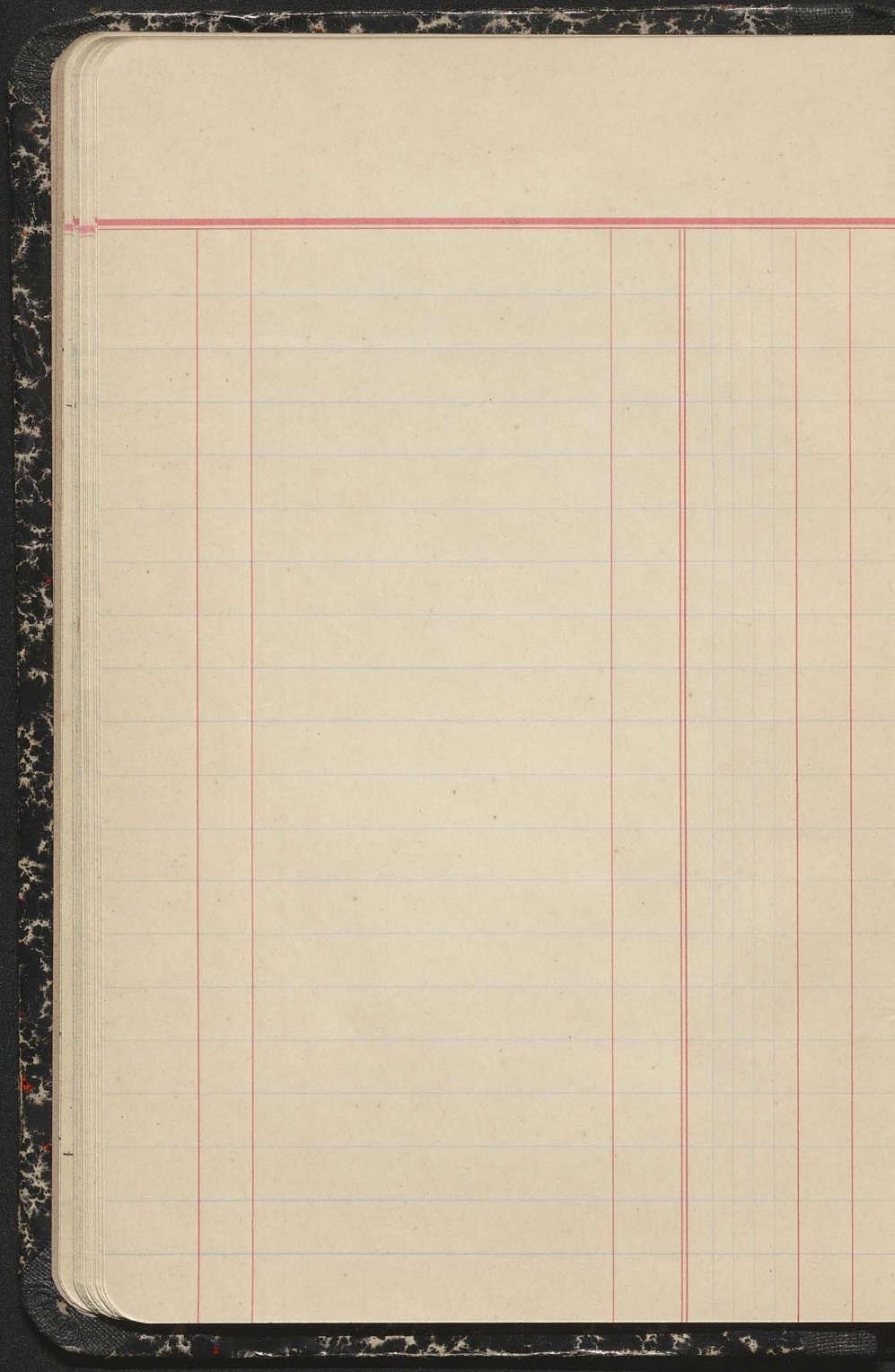





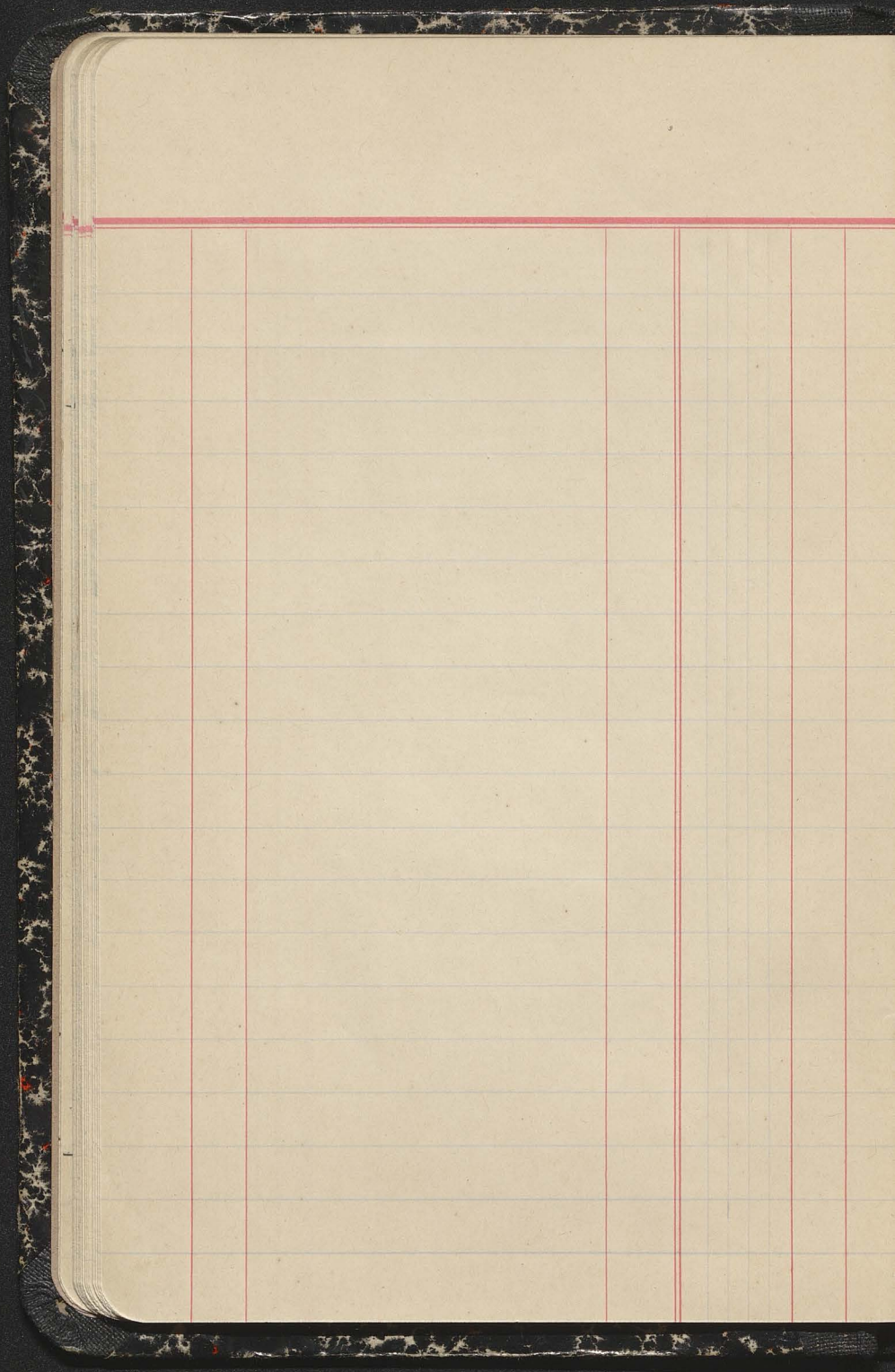

The page features a grid of red lines. A thick red horizontal line is positioned near the top. Below it, the page is divided into several vertical columns of varying widths. The columns are separated by thin red lines. The grid is mostly empty, with only a few faint, illegible marks scattered across the page.



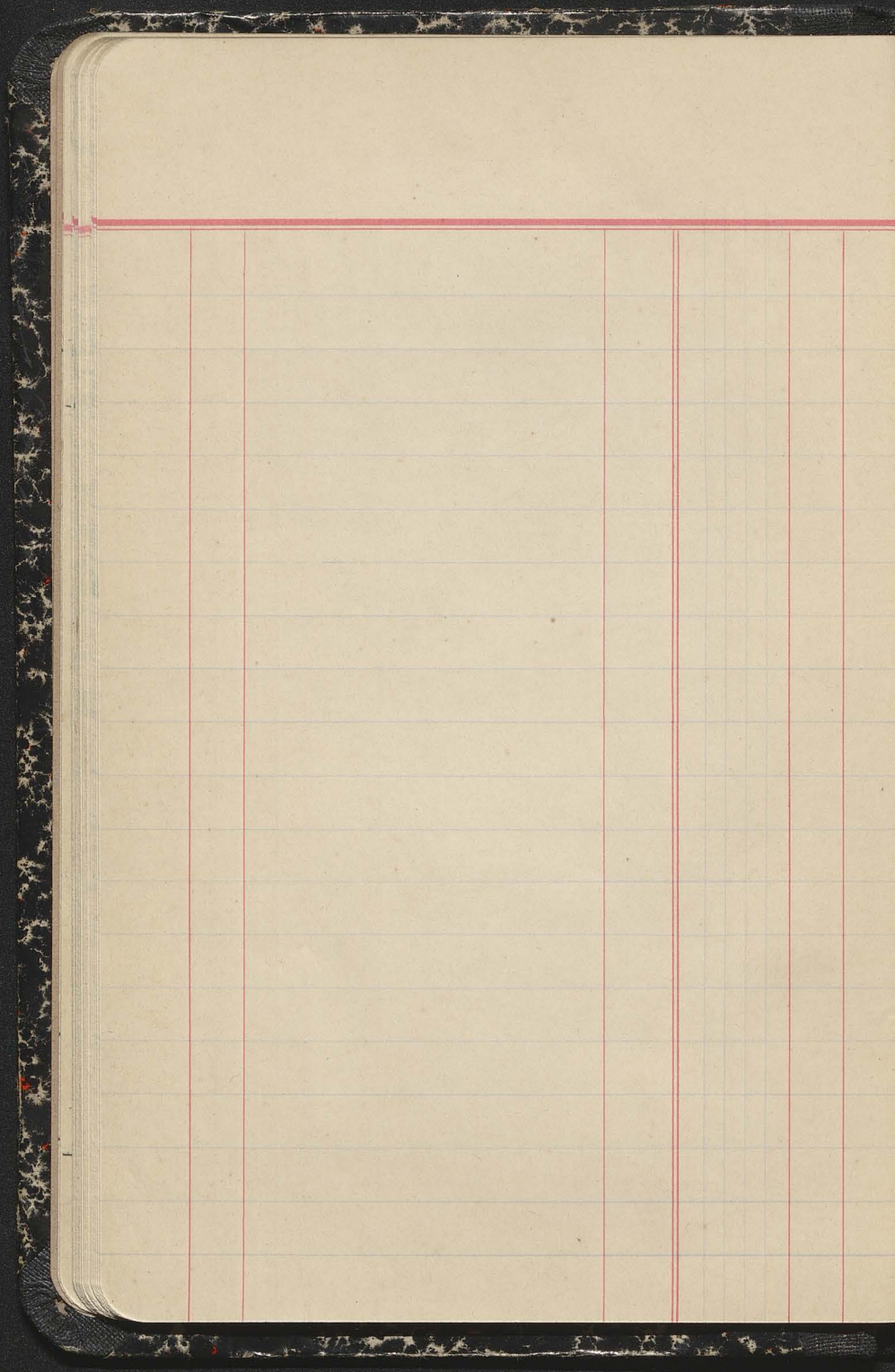





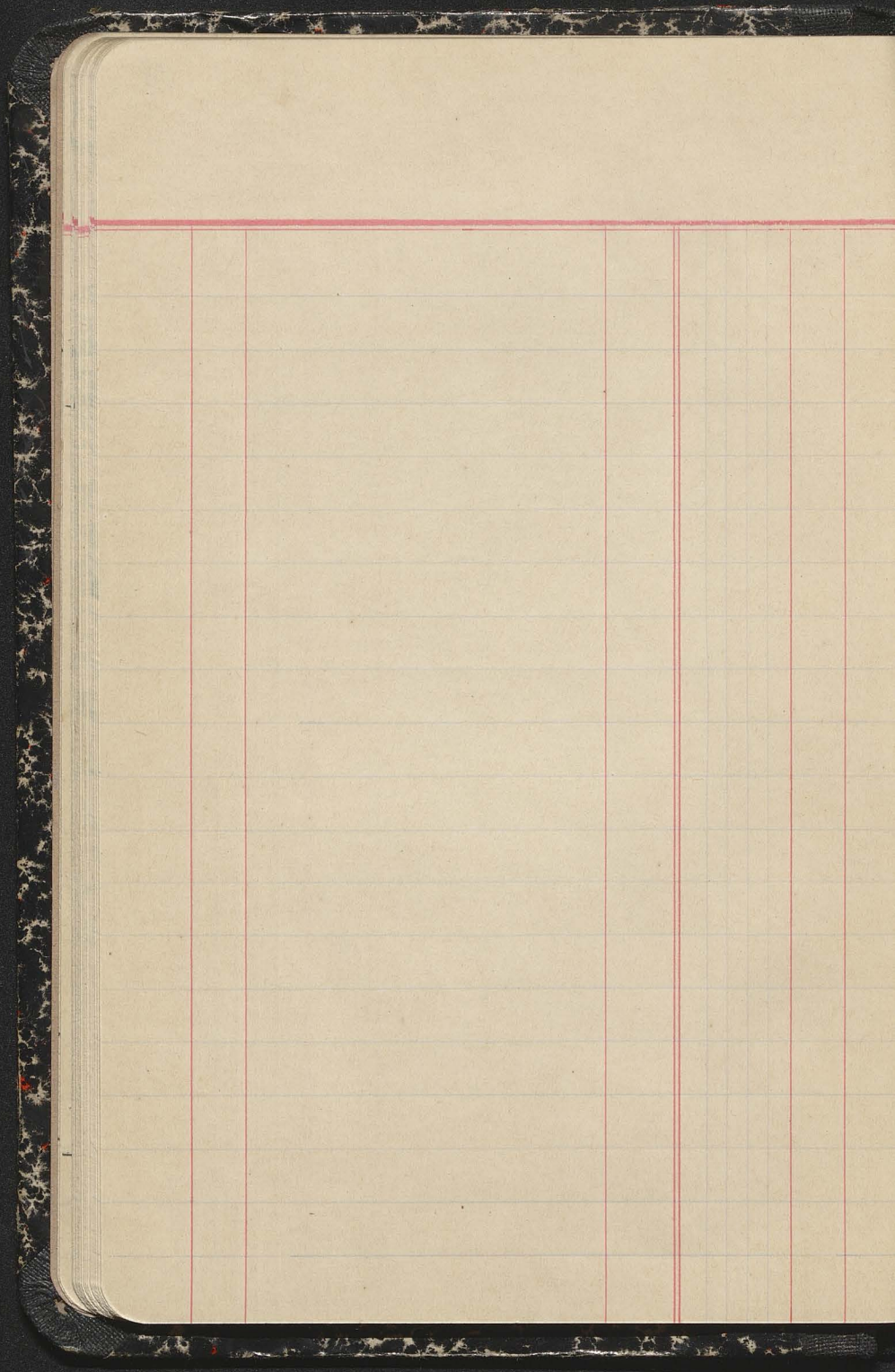





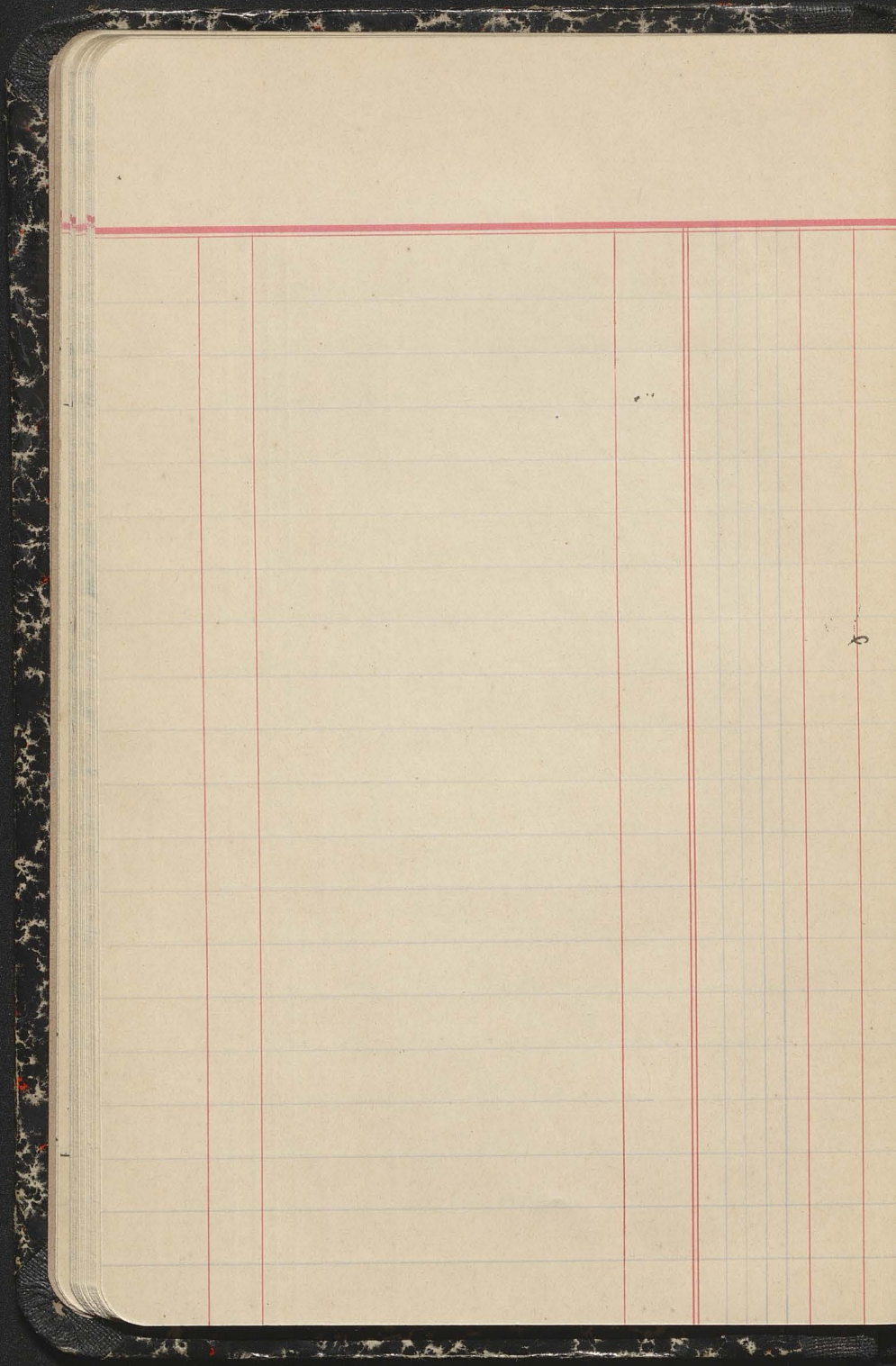





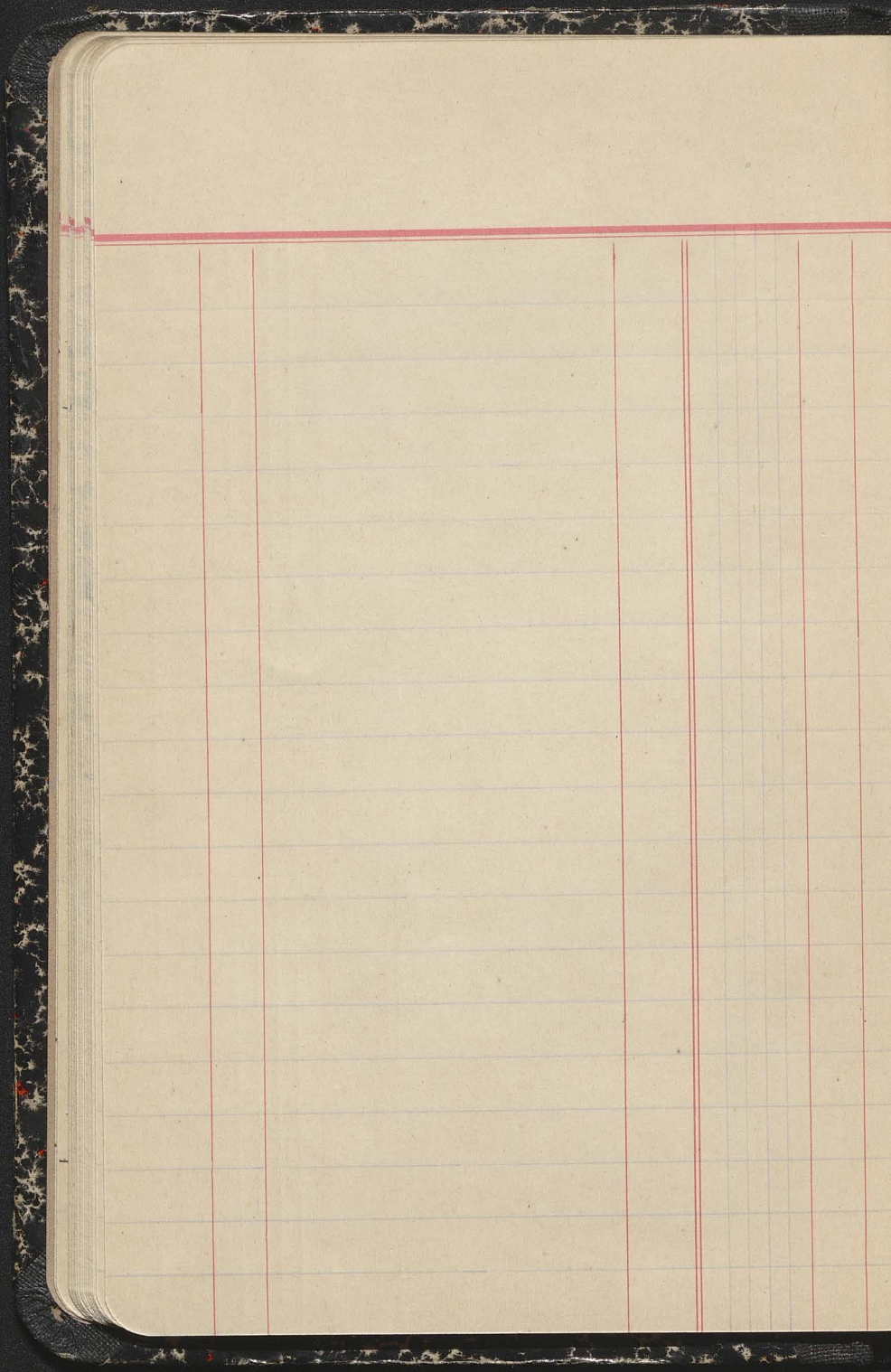





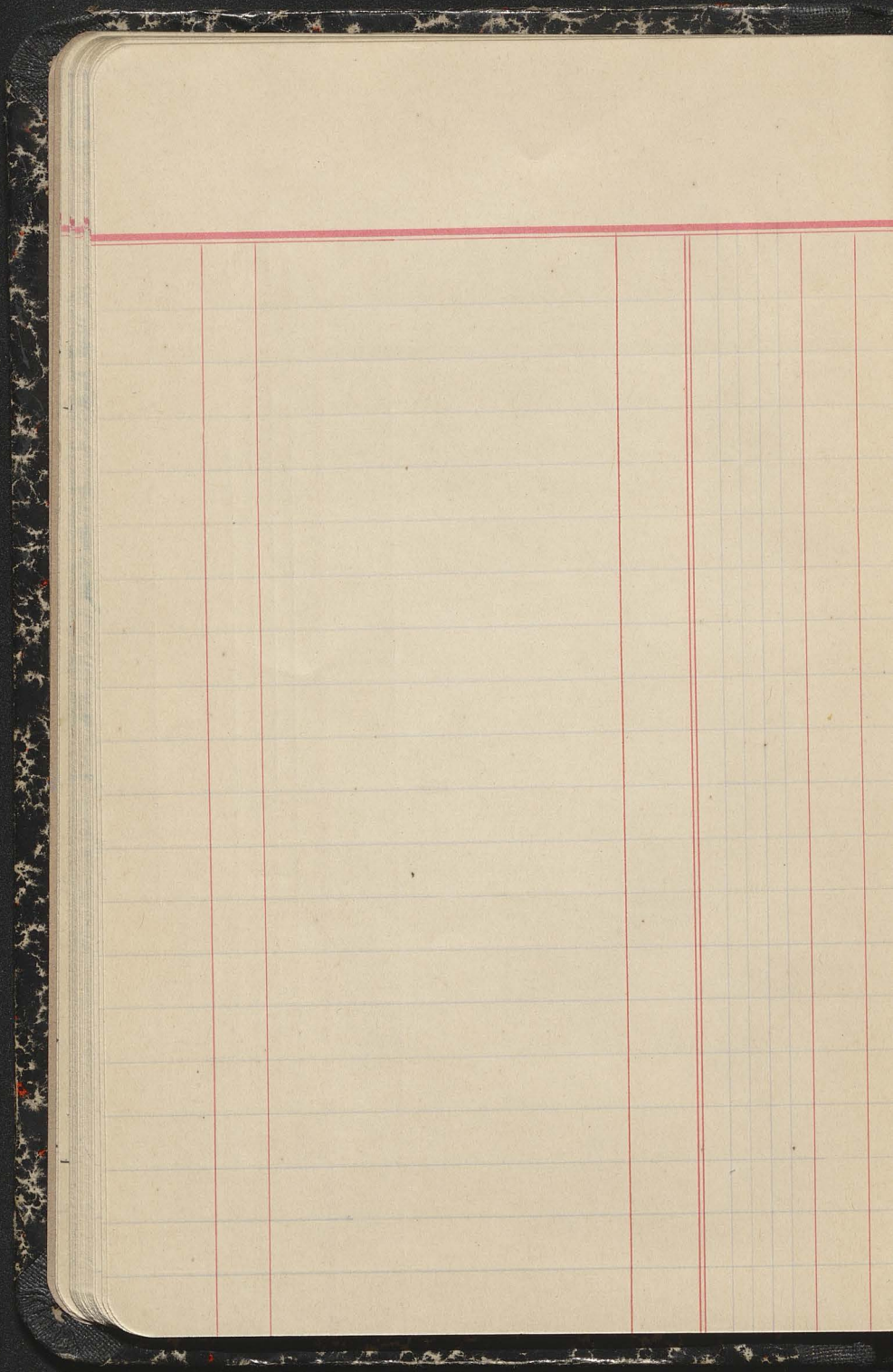





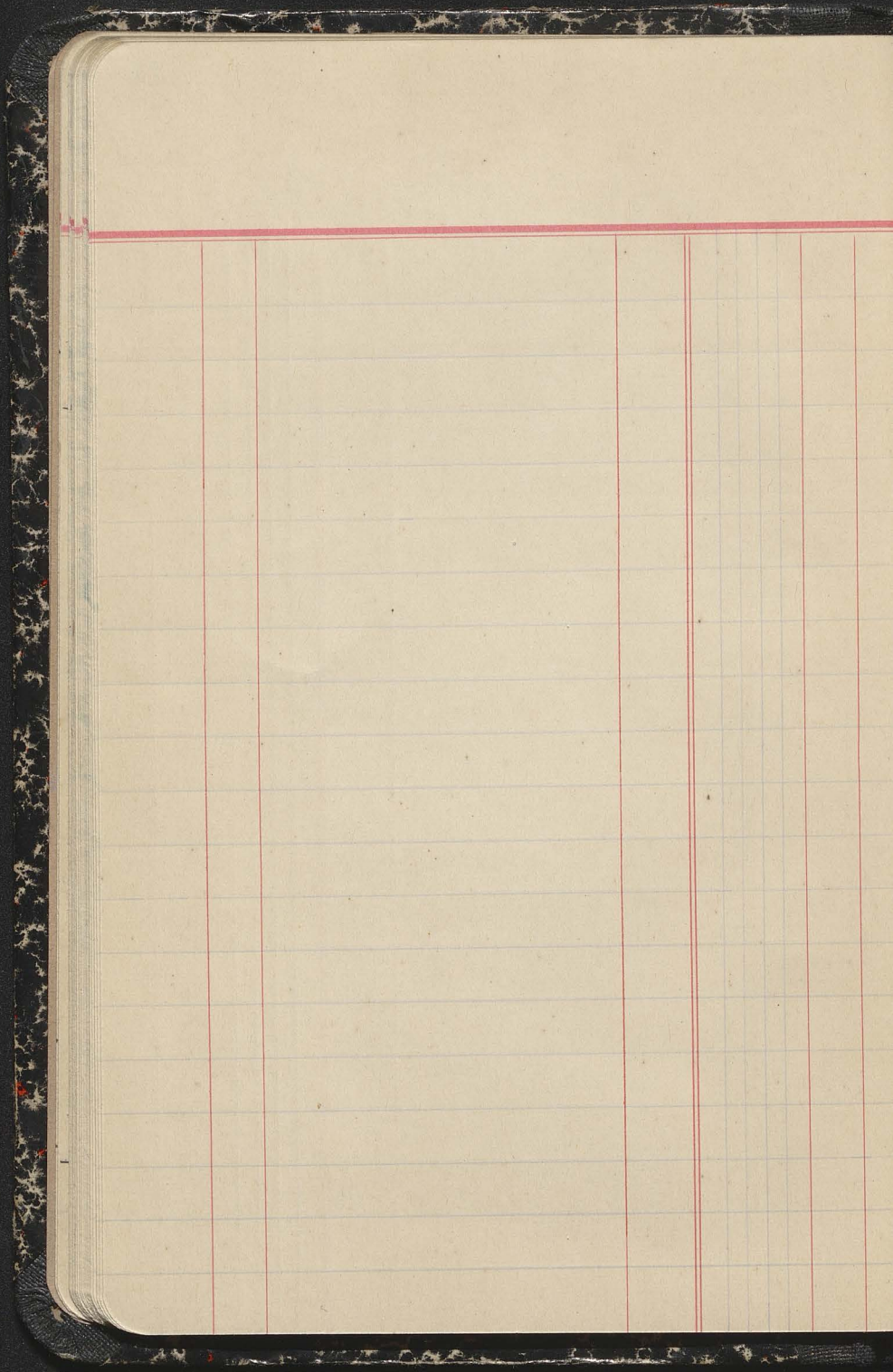





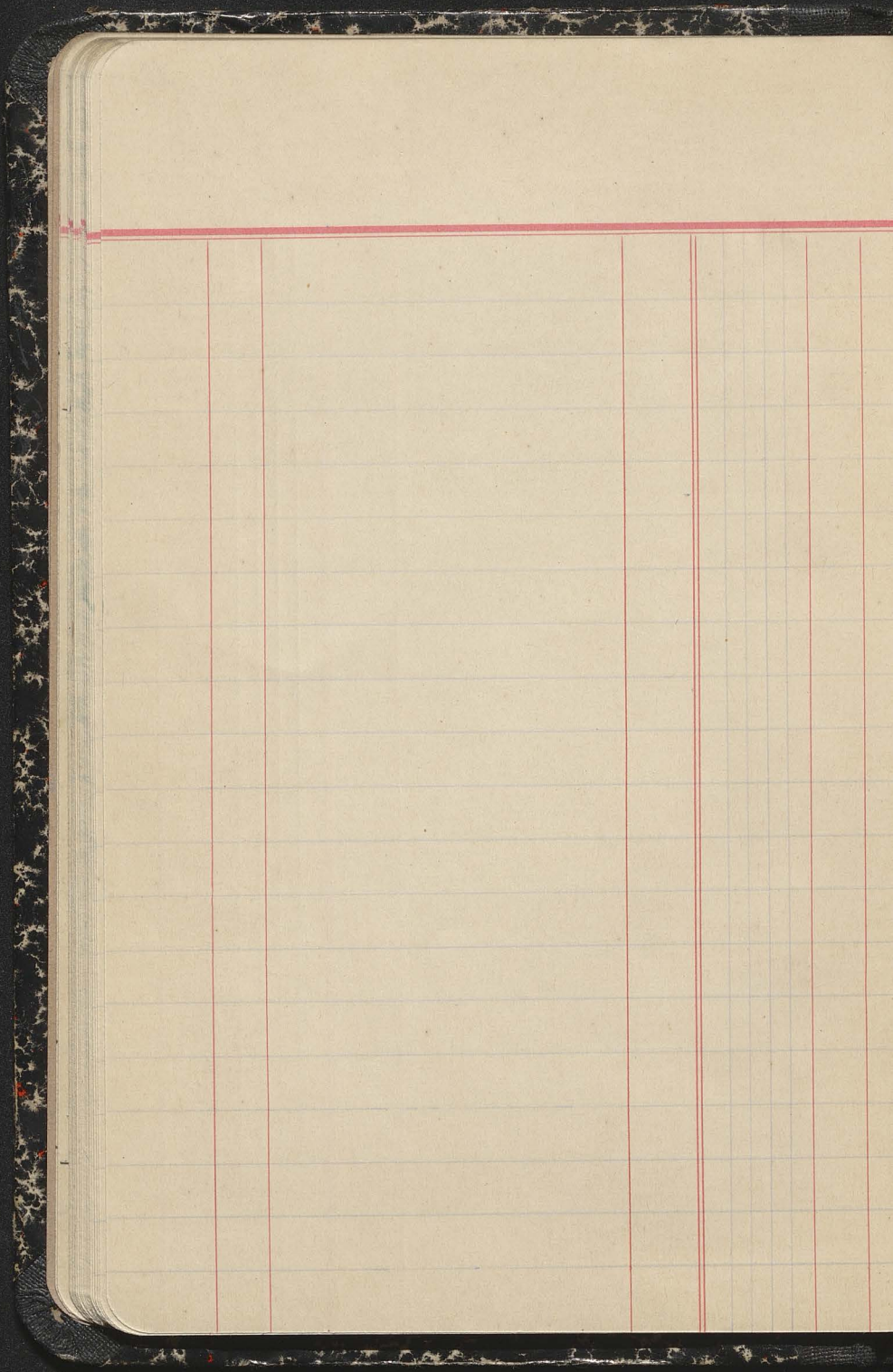





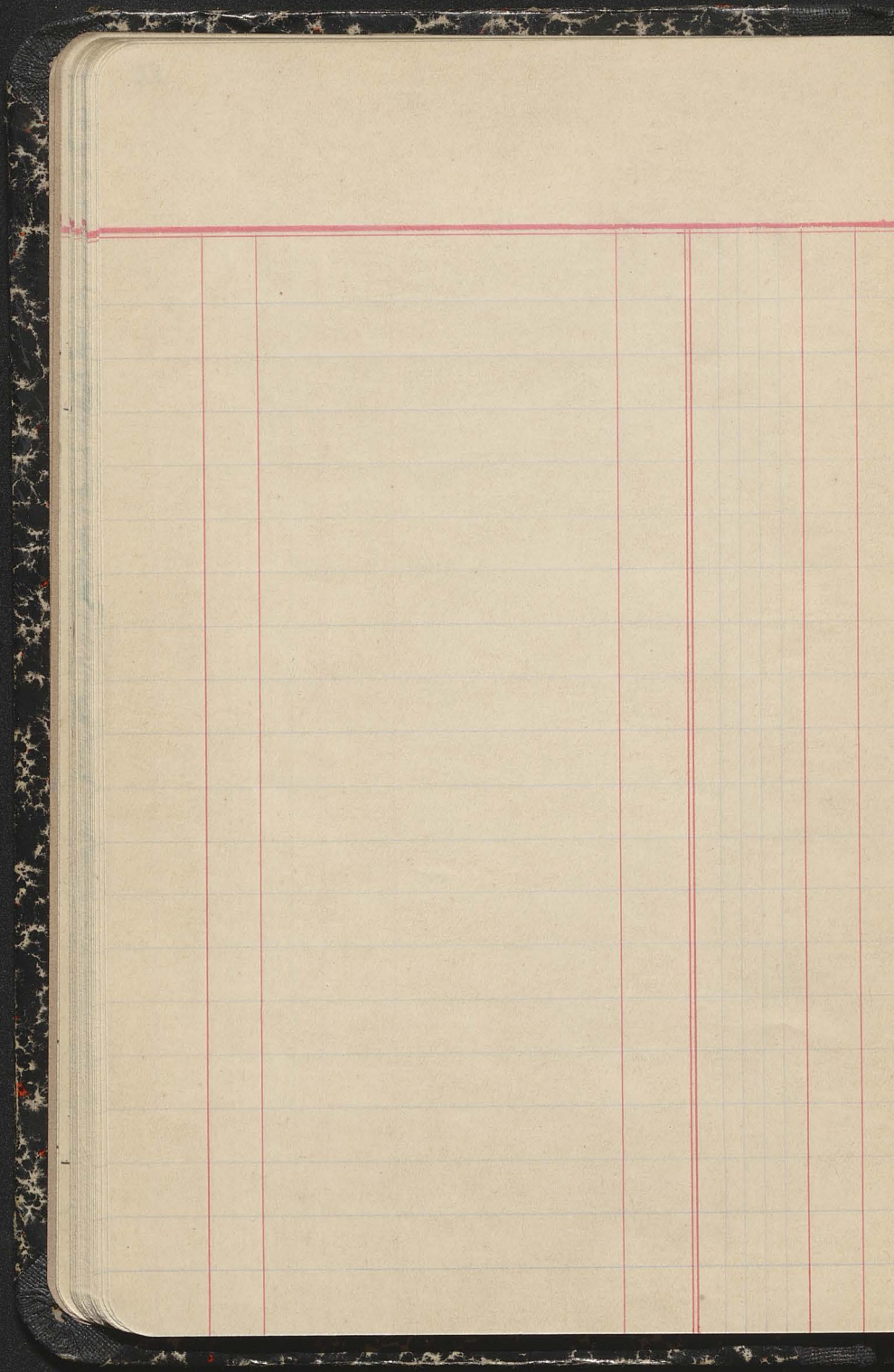





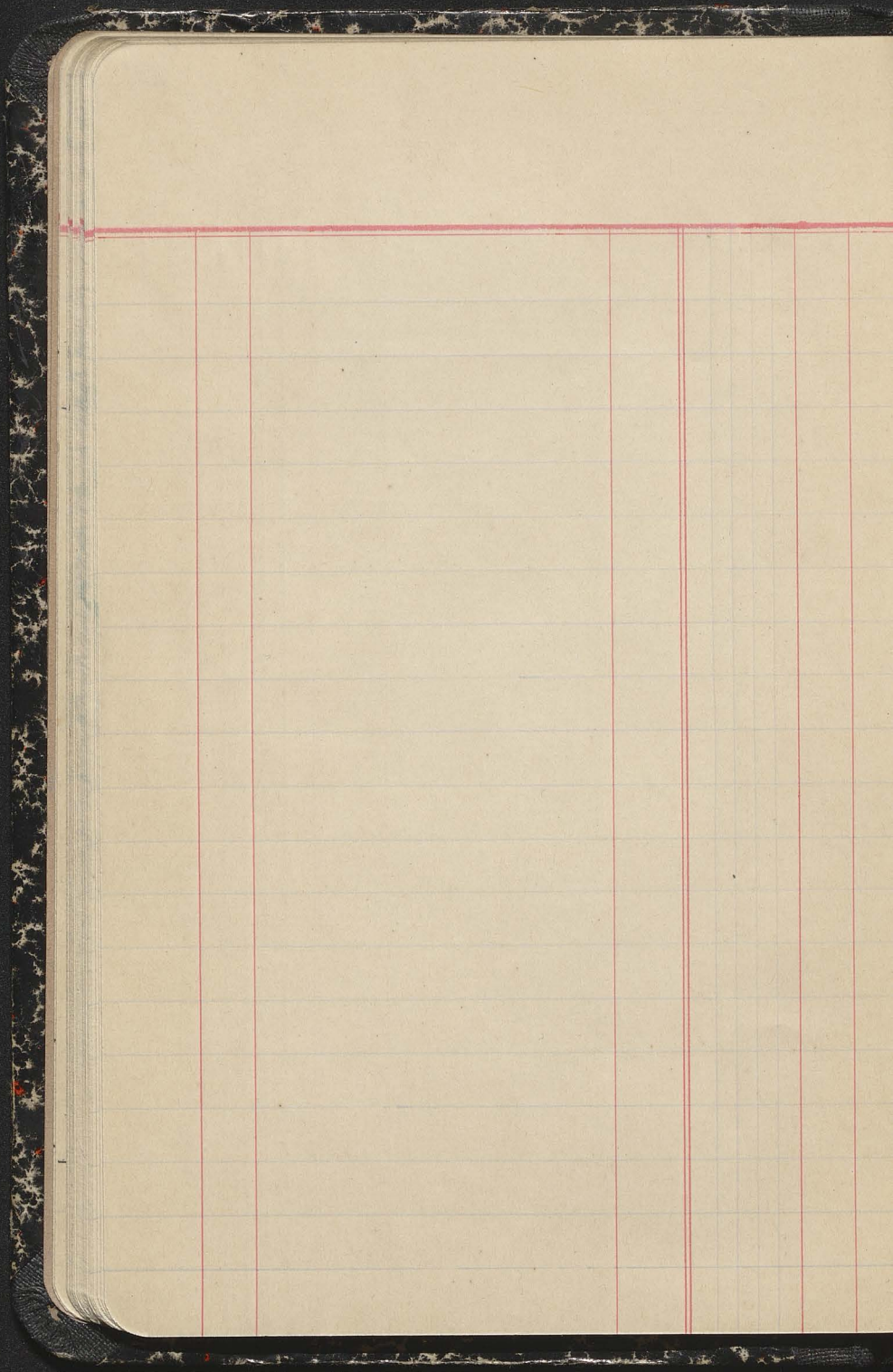





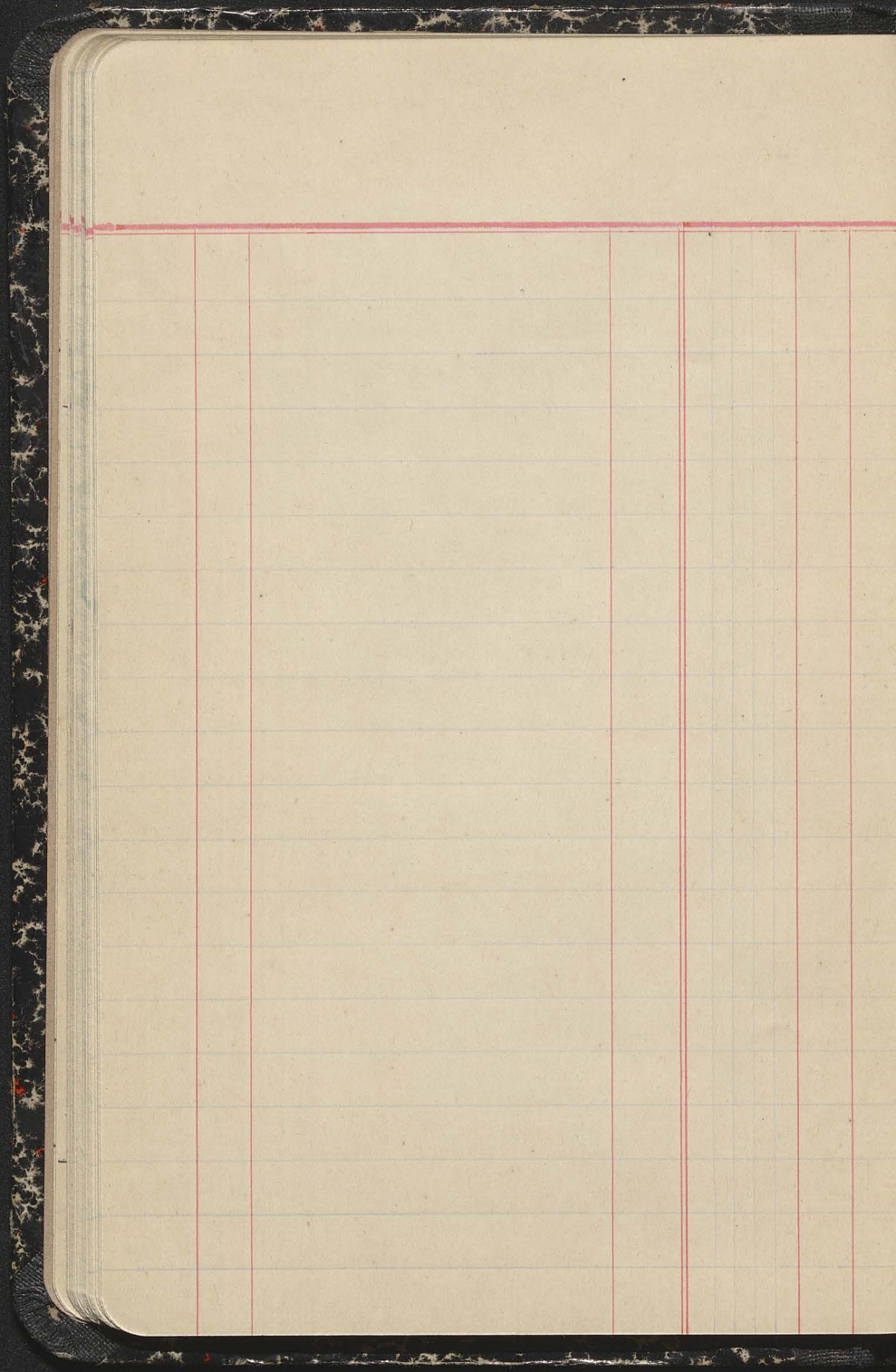





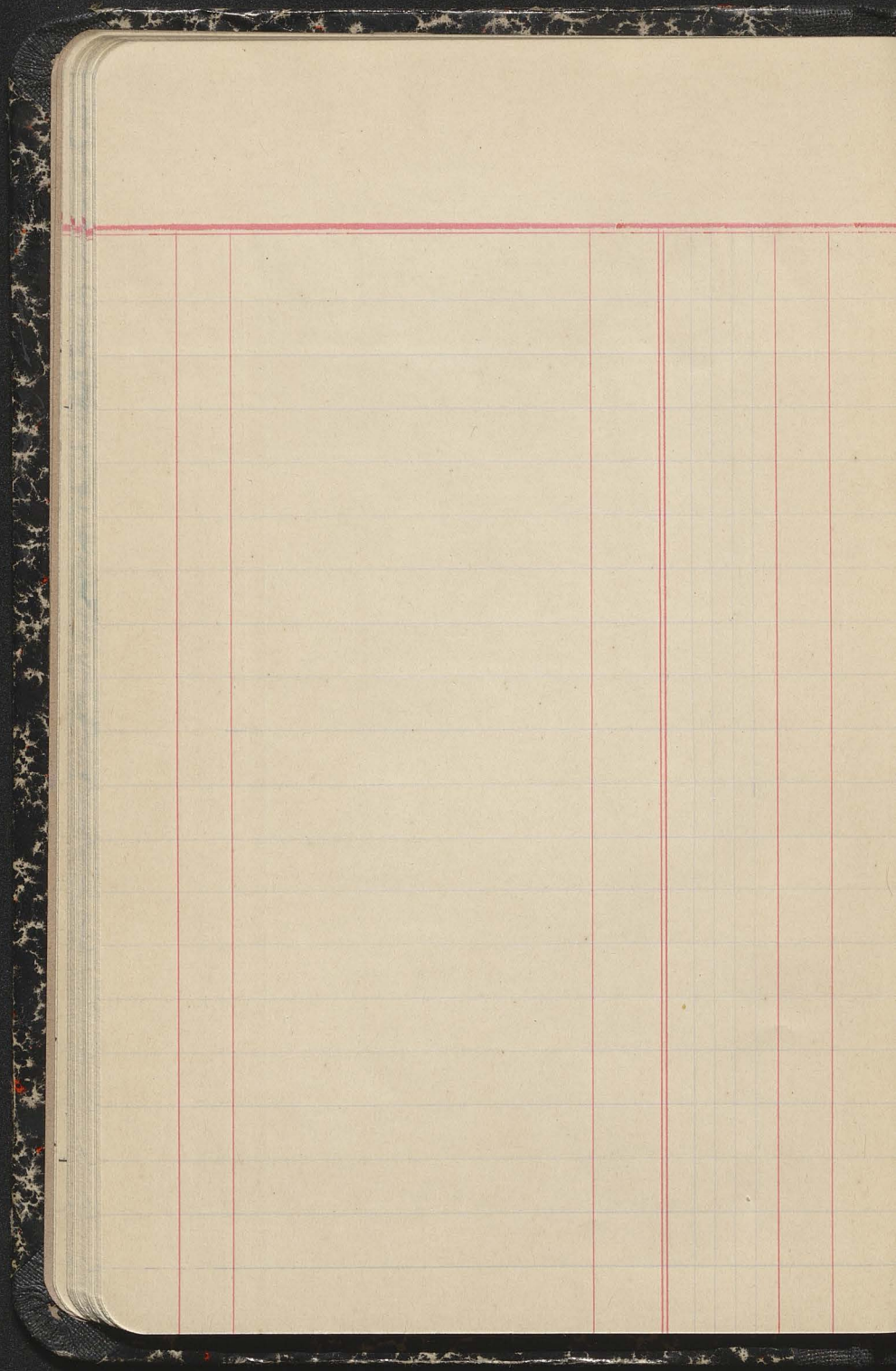





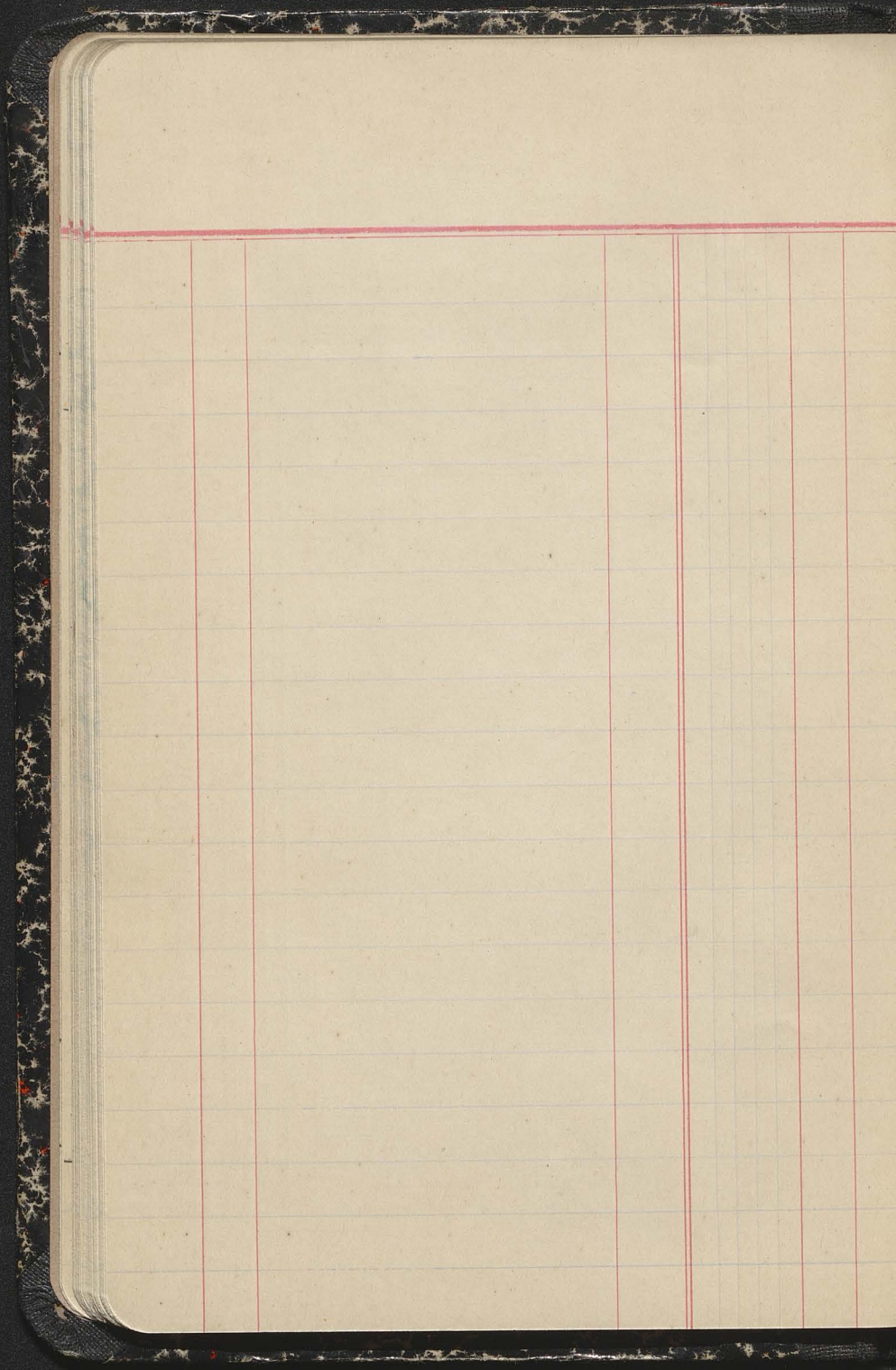





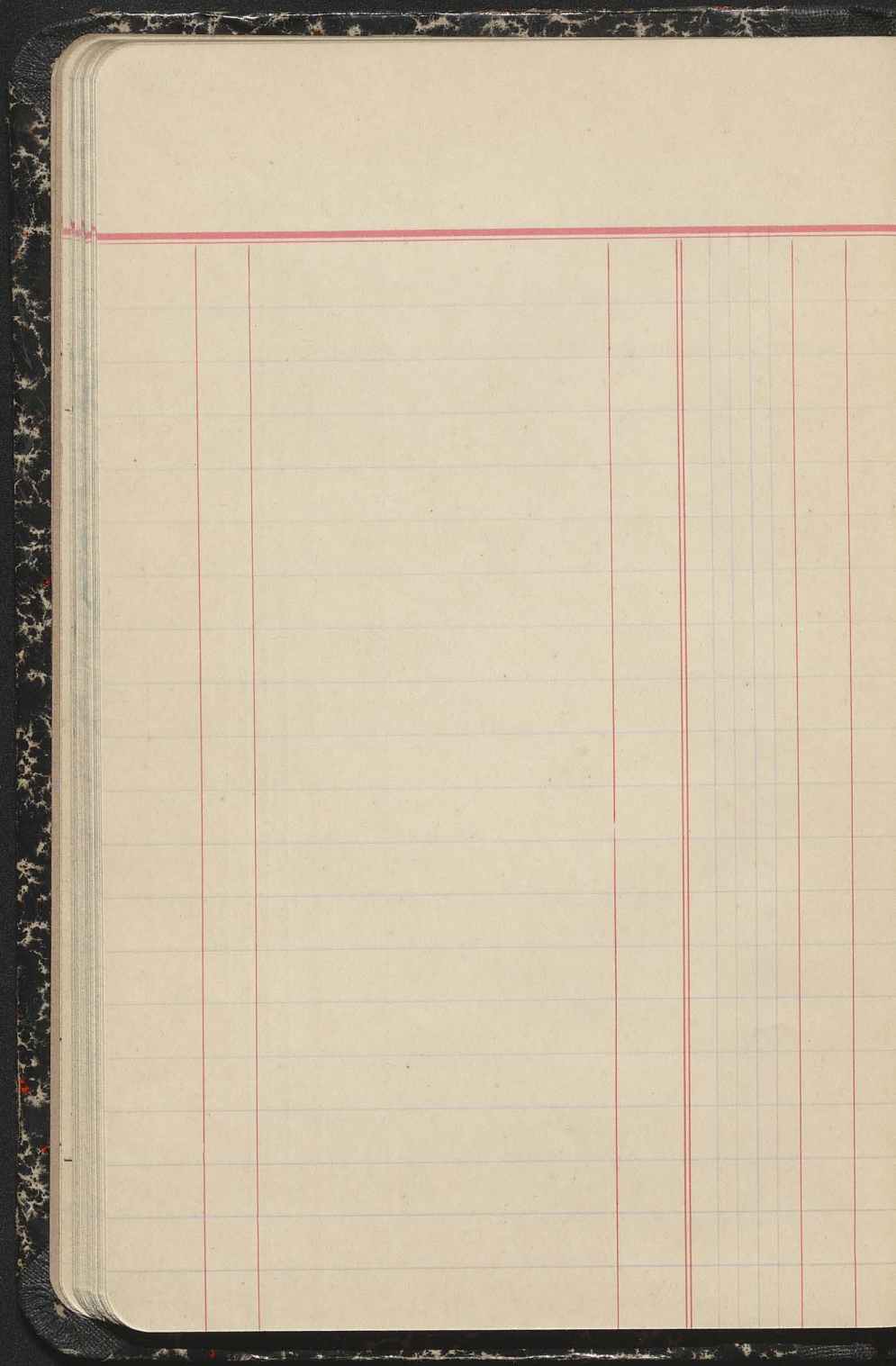





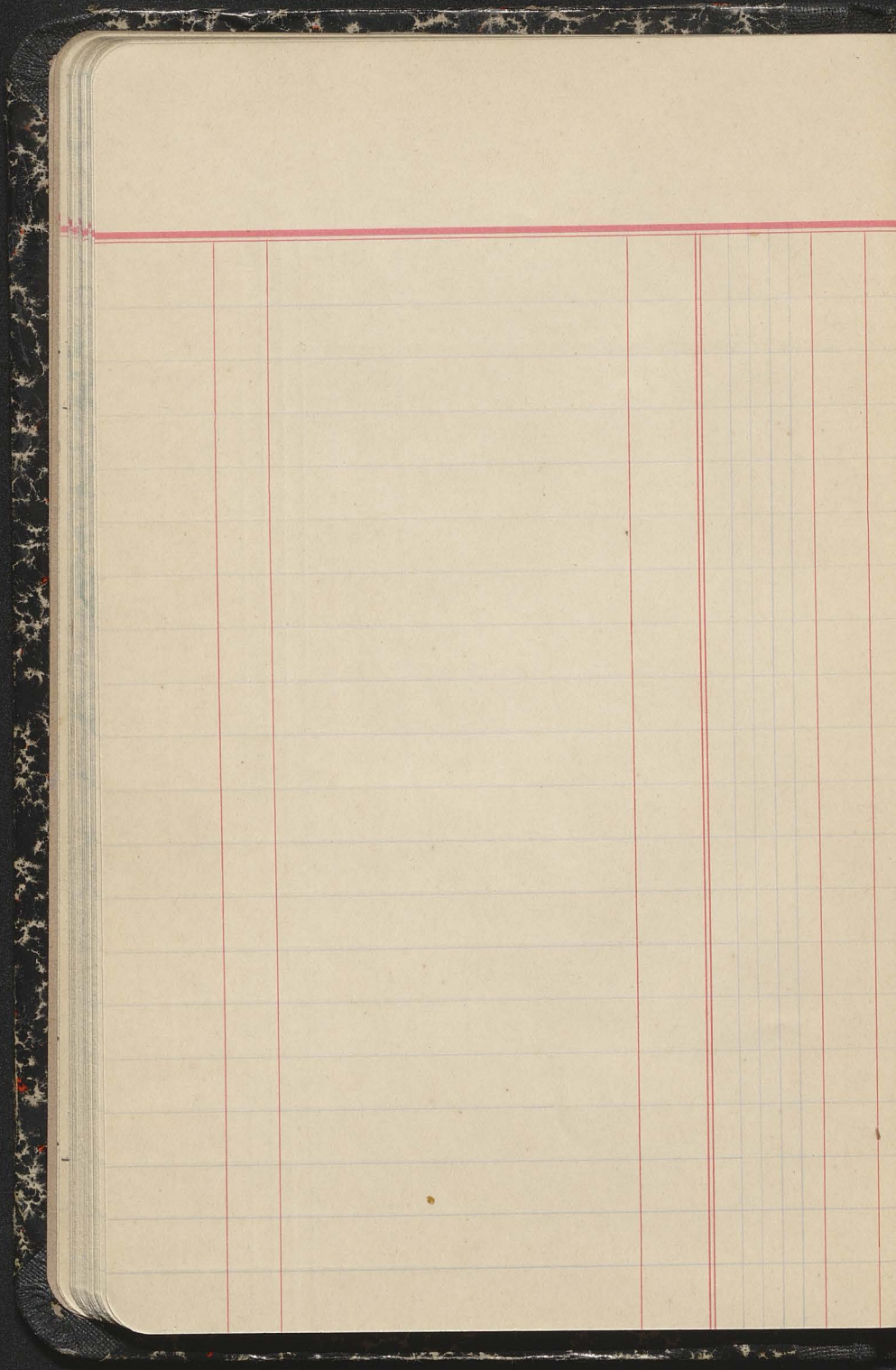





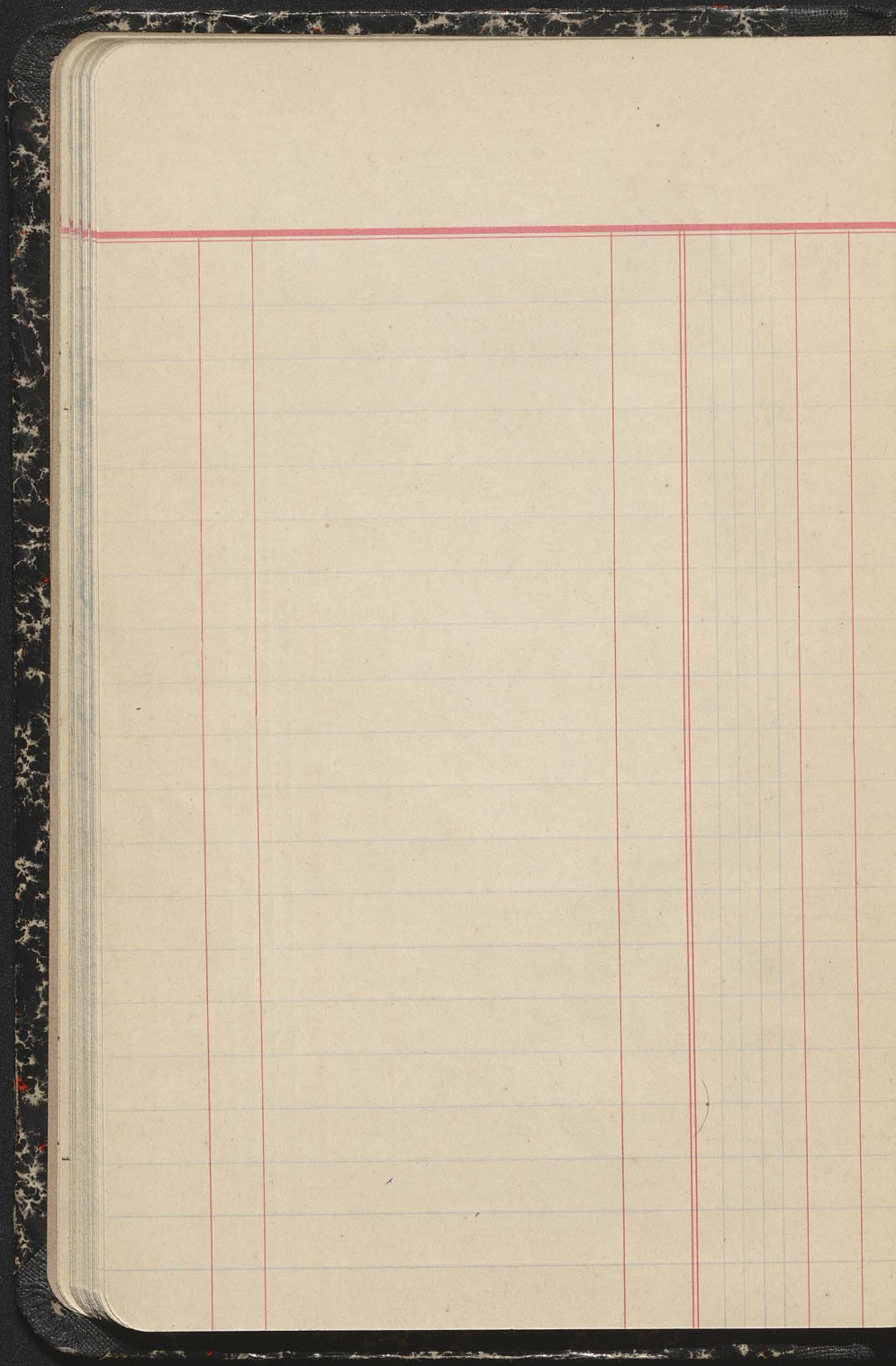





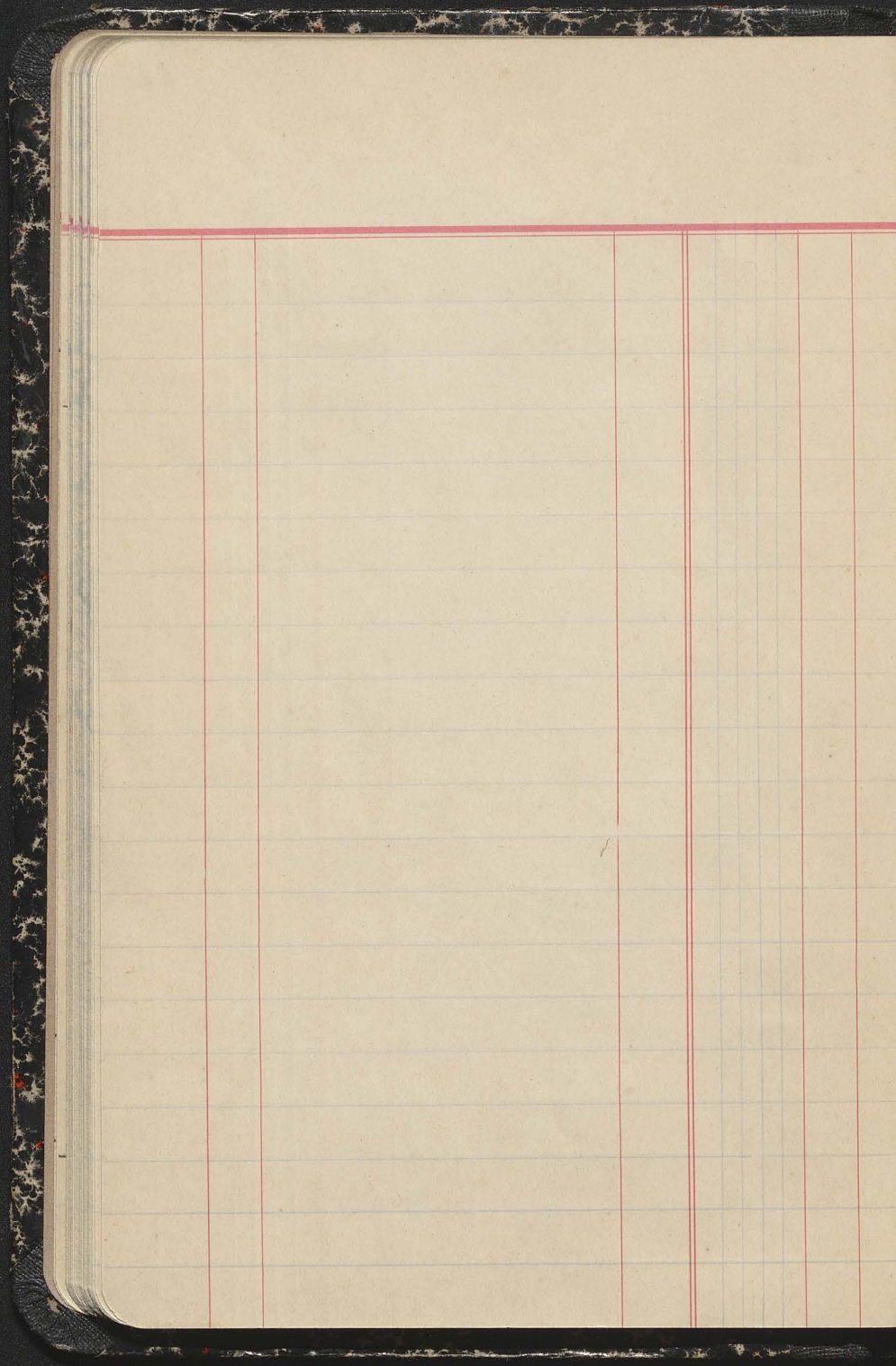

Jachneszi Kowstetu Görög  
"Stoyu Fargu.

L. Gethies.



# Doelid

		K	L
19/II	Goedkoop of Harburga	1000	00
21/III	" " "	4000	00
		5000 00 K	

5000 K =

Salt

5000 00 R

25 73 K

5025 73 K

# Porachod.

			K	h
1920	3/II.	kljbež spazetko	32	00
		9.00                      55.00		
lutj	4/II.	peper - poduzgi do picevstev	64	00
	8/II.	leš	15	00
	19/II.	za prijatje picev z dvorca	160	00
		500.00                      0.32		
		za sftadore, rogetka	501	03
	25/II.	Valenta žeb za picevstev	60	00
marzec	11/III.	žek Wilejniszicz za pizgboy kanc.	1874	00
	15/III.	žek Valenty za picevstev / 21/MK/	30	00
	16/III.	žek Wlicharszicz za neprav nevjny	314	28
krievci	8/IV.	žek Kupczyszicz za treapok	544	85
		oplata prenis žez	2	00
		kljz odbe no šfarbnost v o i ne sum	3597	16 Kr
krievci	9/IV.	Kurjerovi ne vzbatiži 100/MK	100	00 MK
mej	8/V.	telegram do Warszew	40	—
	11/V.	Kurjerom ne vzbatiži	20	—
	12/V.	kvit šharbnikovi	700	—
	19/V.	žek ne picevstev	140	—
		2.00		
		2.00		
		1285 7/11 4000.00 MK		
		3597.16 K + 1285 7/11 =	4882.87	
		5025.73 K.		



# Dochöt

29/IV.	Gatoröps	18.00	MK
31/E.	Gatoröps	100.00	MK
22/V.	Gatoröps	150.00	"
Tareu		268.00	

<del>18/IV</del>	<del>2 Broqvist "Mari Gustavi"</del>	<del>10.00</del>	<del>MK</del>
1920	18/V. Spredene 1/2 kg manufaktur 8/MK	136.00	
24/V.	22. re spritane Broqvist S. S. L.	2247.00	2400
25/IX.	" " " Gabetkera (4 konor)	2450.00	
	Broqvist		

# Kasovnica

mez 1920 saldo

K 25.73 =

Mk 18.00

cz. c. r. 21. v. 2. inženýr

50.00

23. v. Doplatek do předtisk. kolej. 8. dub. 1911 200

100

20. v. J. Smičesovi na kolej do

B. Dvorce

100. -

Kasem

268.00



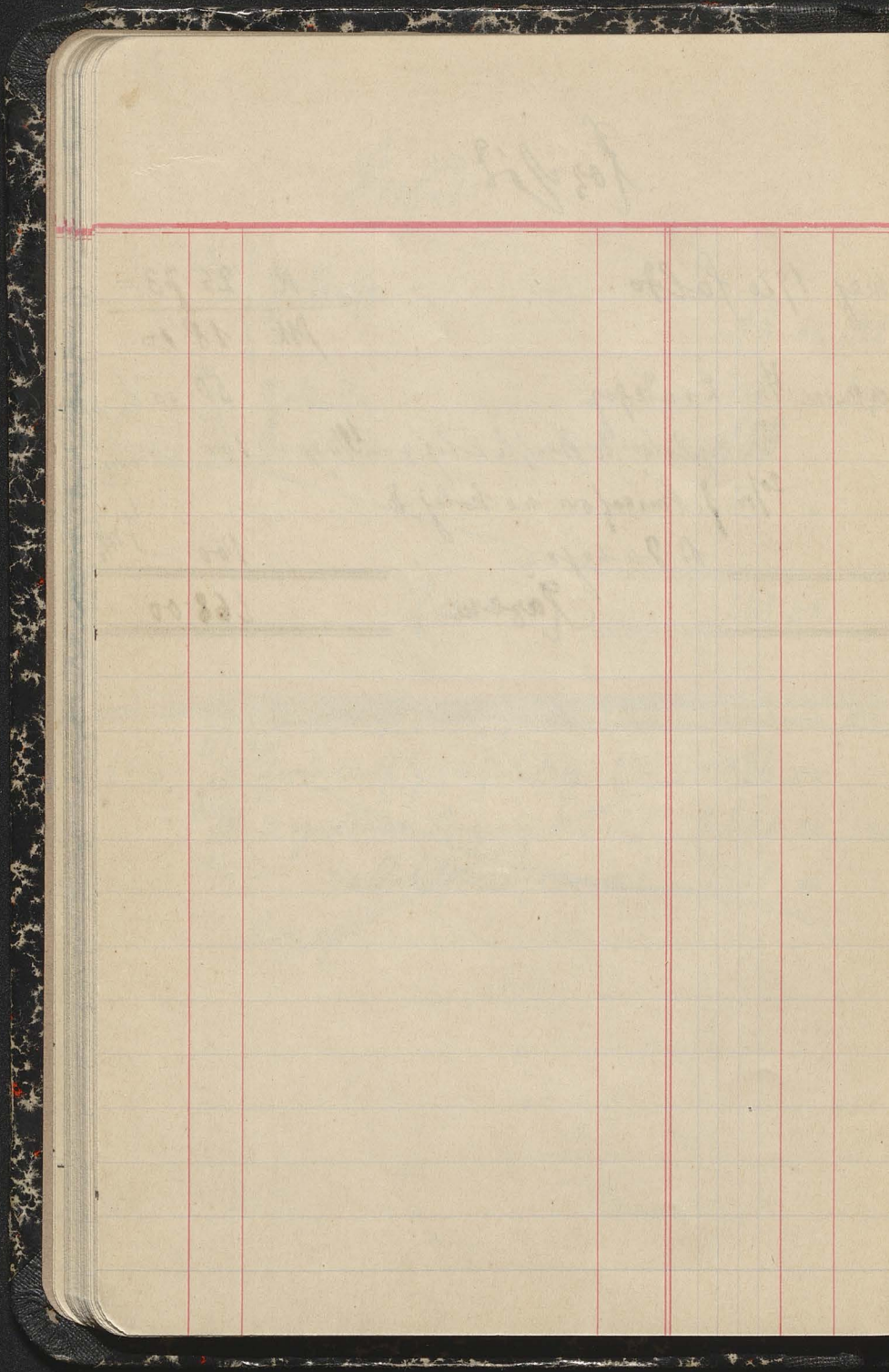





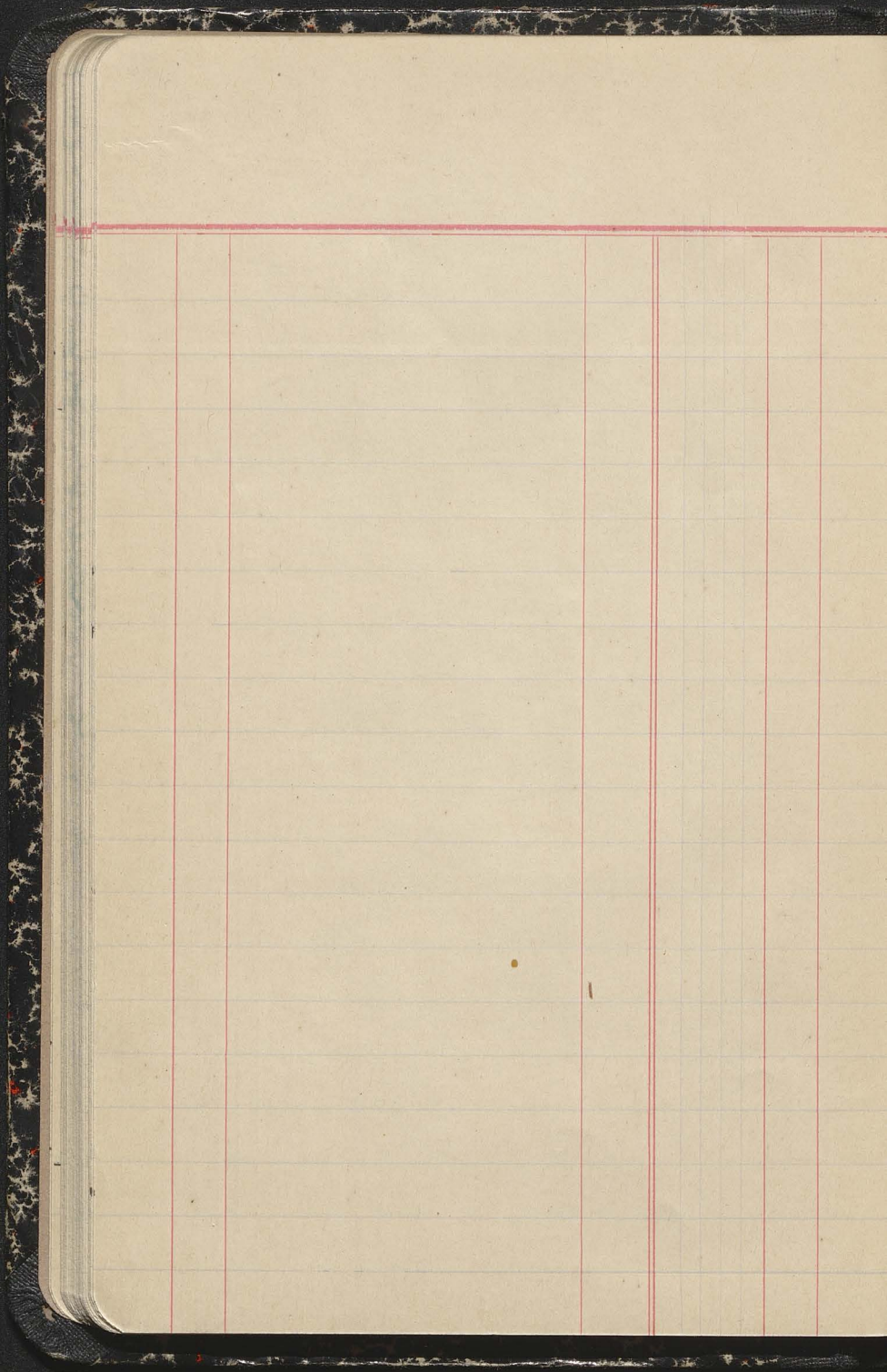





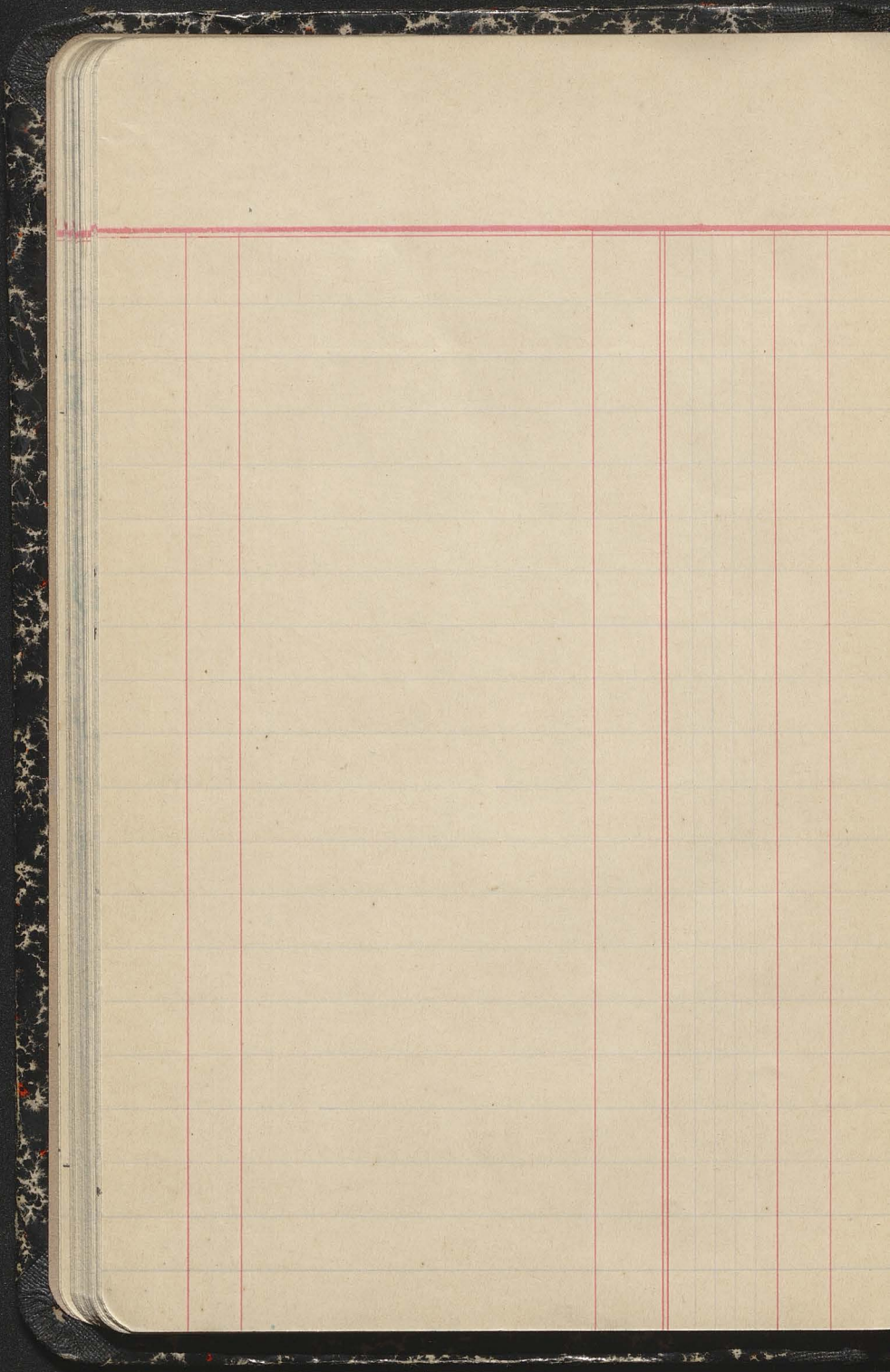





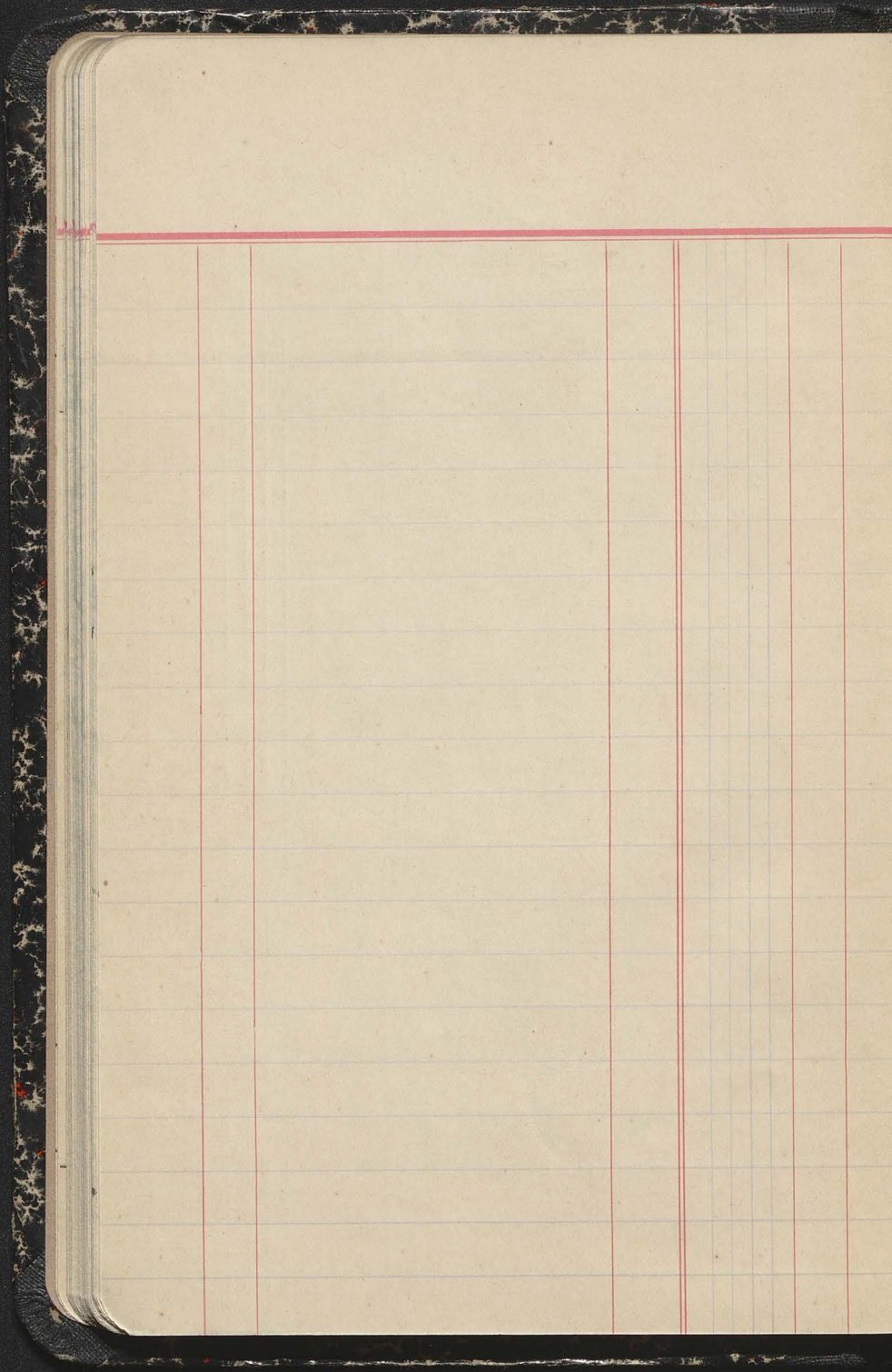





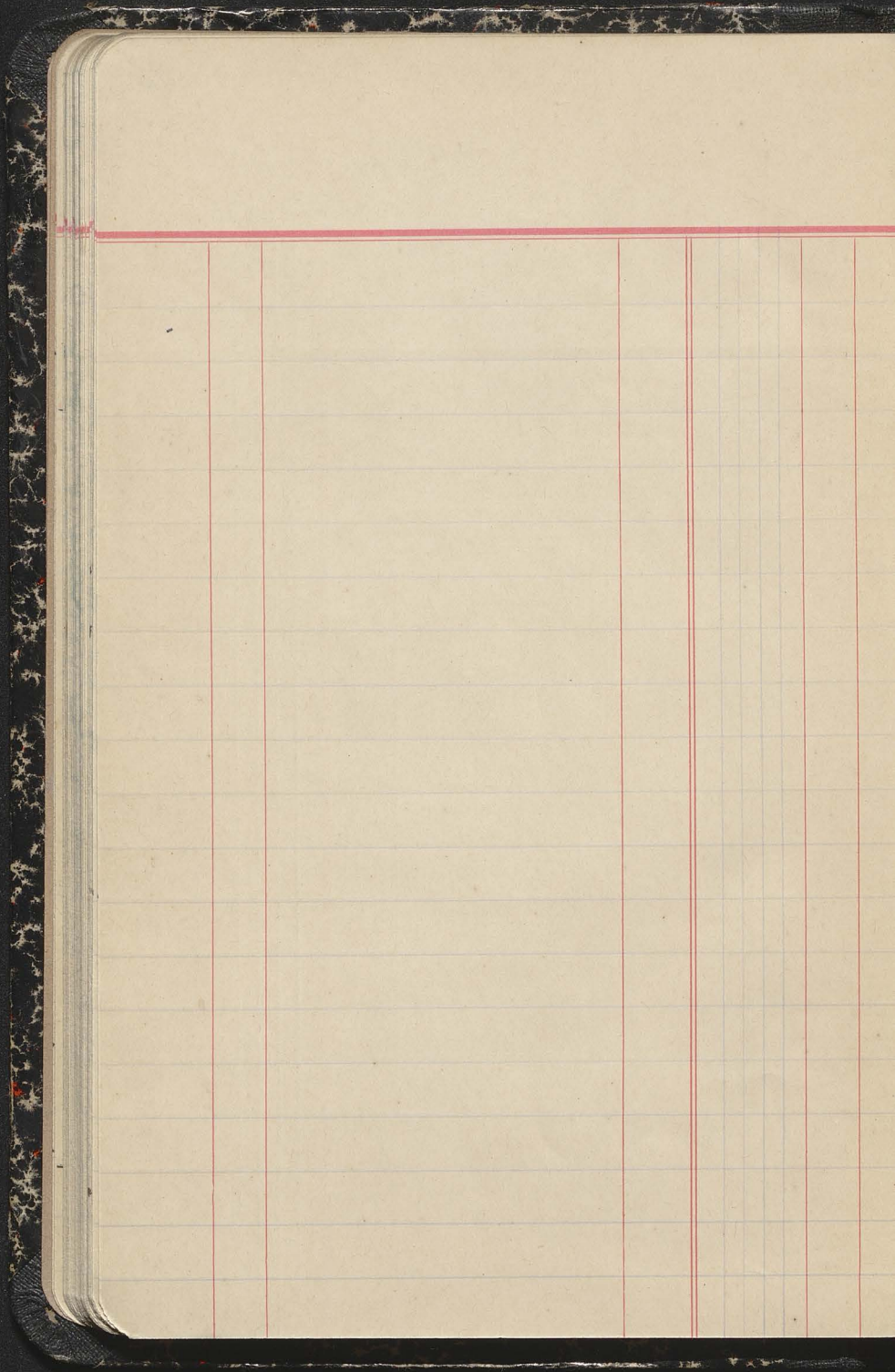





Antik <sup>in</sup> (3)

14.

6

3





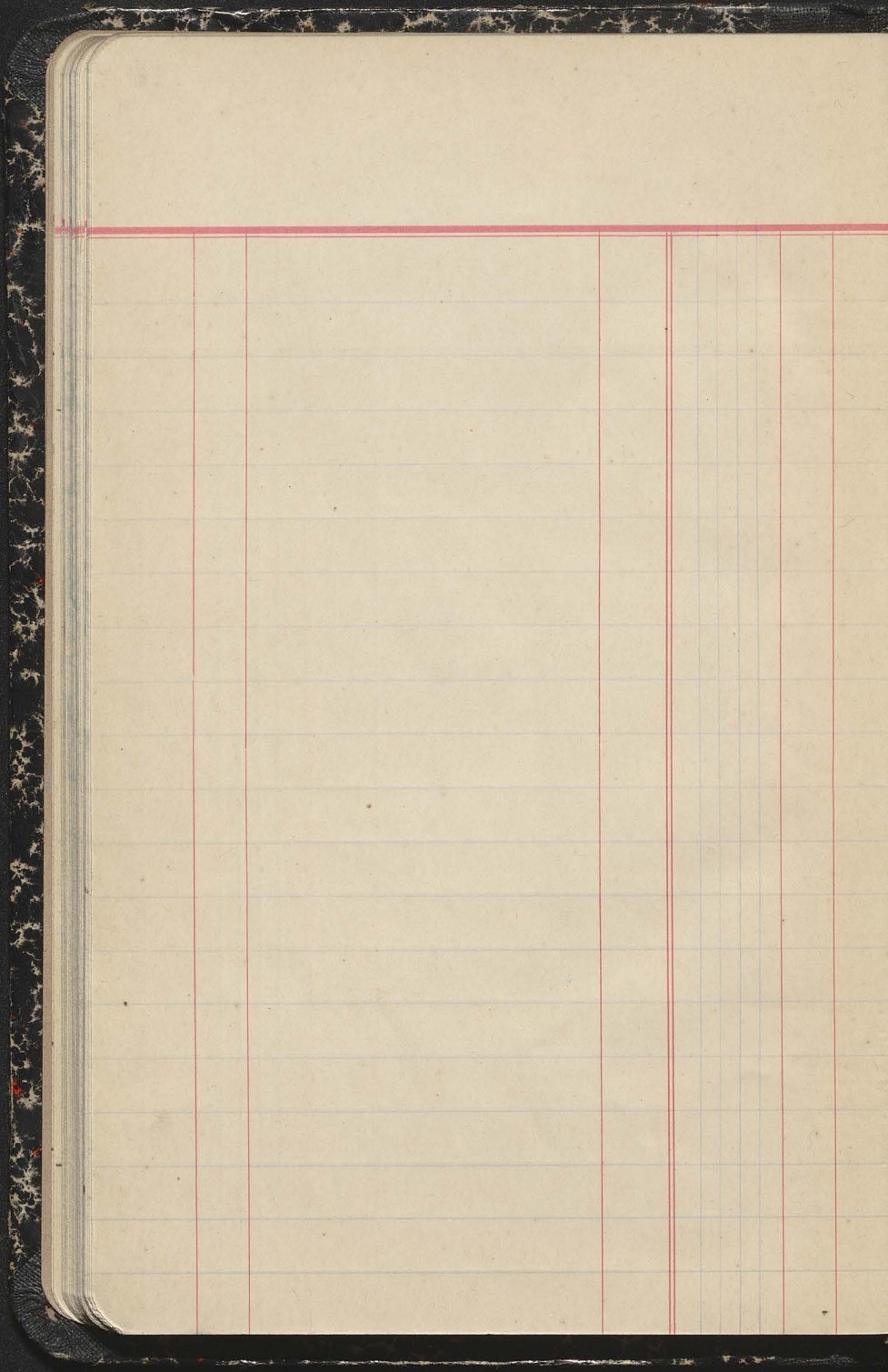





Knack's purchase

W-

1/2 W. Hactanick, Brans

3

W. H. 100.

L. 35.

43

Pokwitowanie.

Pan Dr Karimierz Dobrowolski,

złożył kwotę M 70 f —

wyrażnie siedemdziesiąt

tytułem wpisowego u 20-i wkładki nr 1921.

dnia 5. grudnia 1920.

za skarbnika: Podpis odbierającego  
Jędrzejowski



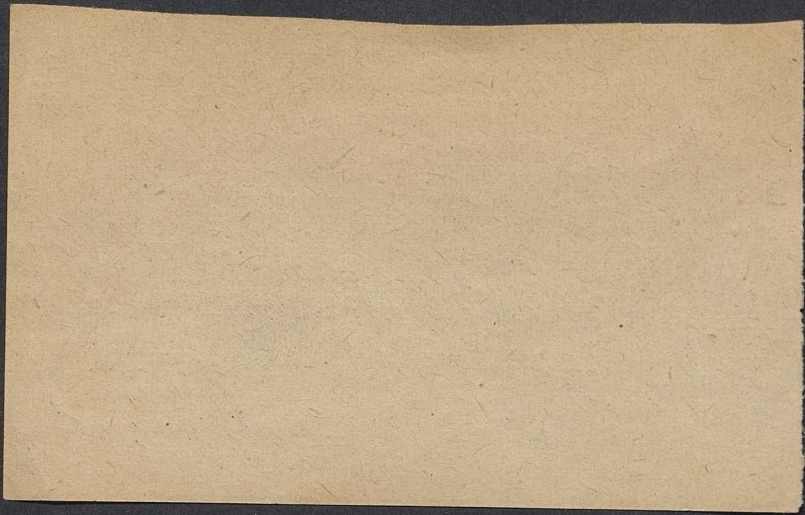

TOWARZYSTWO KRESÓW POŁUDNIOWYCH

Lp. 37.

LEGITYMACJA

członka *z wyex.* WP. *Dr. Maksimiera Dobrowolski*  
(Koło *krakowskie*)

Prezes:

*Dr.* Sekretarz:

*W. Jankowski*

*M. Dobrowolski*





Spencer D. M.

1921 I.	1921 II.
75' - W.	75' - W.
1922 I.	1922 II.
1923 I.	1923 II.

Recepis nadawczy.

83

Przedmiot: ..... № .....

Odbiorca: .....

Miejscowość: .....

Wartość		Waga		Pobranie		Opłata	
mk.	f.	kg.	gr.	mk.	f.	mk.	f.
						25	



45





