

BIBLIOTHECA UNIV. JAGELL. CRACOVENSIS

78

# MAZUR

skomponowany na

## FORTEPIAN

PRZEZ

# E. S. ŁODWIGOWSKIEGO.

Cena  $\left\{ \begin{array}{l} \text{Złp 1.15 gr.} \\ \text{Ngr. 7 1/2.} \end{array} \right.$

### WARSZAWA

NAKŁADEM GUSTAWA GEBETHNER I SPOŁKI

Ulica Krakowskie Przedmieście N° 415.

Lipsk u Bartholffa Senff.

G. & C. S.

Zakład Litogr. C. G. Rödera w Lipsku.

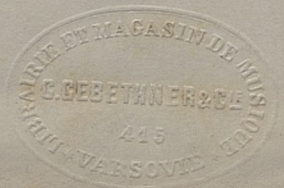

1006

III

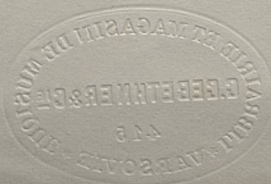

# MAZUR.

przez

E. S. ŁODWIGOWSKIEGO.

**Trio.**

*D.C. Mazur al Fine.*

