

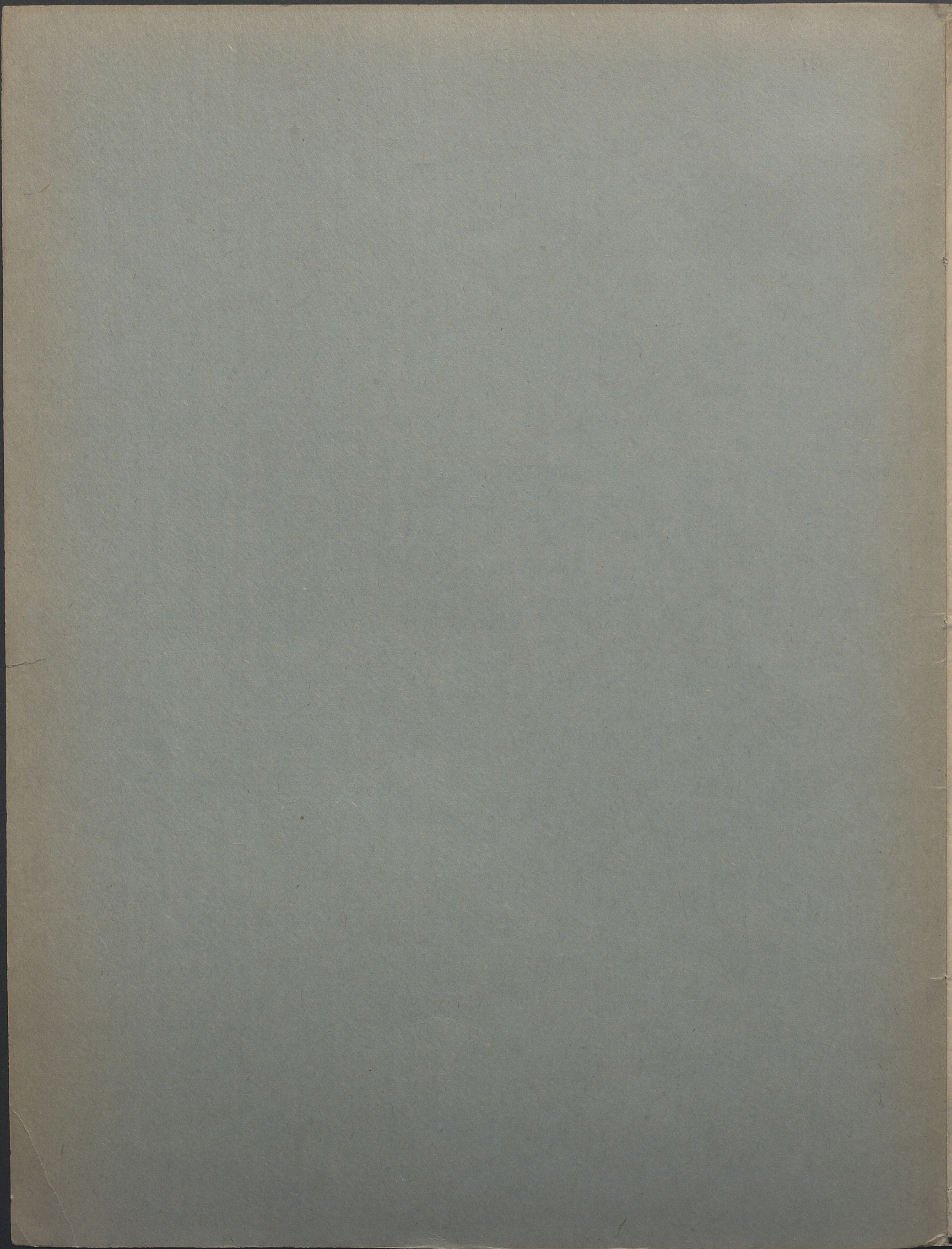

6003

MUSICALIA

IV

6003

IV. MUSICALIA

IV

DWA MAZURY

skomponowane

na

FORTEPIAN

przez

JANA ŚLIWIŃSKIEGO

WARSZAWA.

Nakładem G. Gebethnera i Spółki.

Krakowskie Przedmieście N° 17.

w Lit. J.V. Fleck.

6003

IV

DWA MAZURY

przez

JANA ŚLIWIŃSKIEGO.

Nº. 1.

sf FINE.

TRIO.

sf

Da Capo Maxur al fine.

Nº 2.

TRIO

dolce

mf

