

6017

BIBLIOTEKA
UNIWERSYTECJI
KRAKOWIEC

MUSICALIA

IV

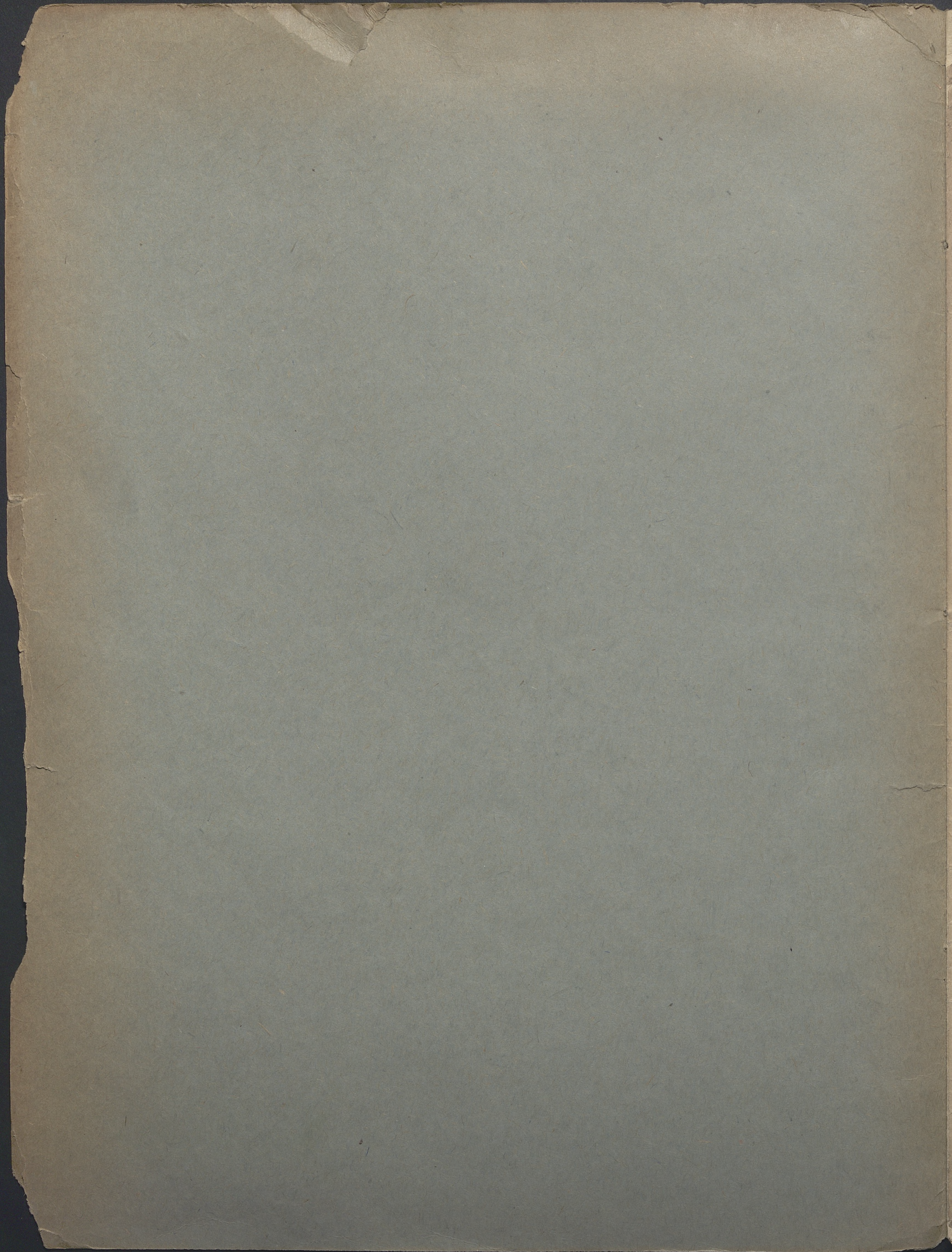

6017

IV. MUSICALIA

JAGIELLONICAE

173

V 155

B

MAZUR

JOZEF WROBECKI

NAKŁADEM KSIĘGARNI POLSKIEJ

LWÓW

CENA 60ct.

Moderato.

Józef Worobecki Dz. 1.

Introdukcja.

mf.

f.

p.

6017
IV

pp tr

Mazur N° 1.

mf f

fine. f

dal Segno al Fine

Trio

p energico.

Mazur da Capo.

Nº 2

risoluto.

f

mf

fine

The second system continues the musical piece with similar chordal and melodic textures. It concludes with the instruction *d.S. al Fine.*

d.S. al Fine.

dolce

Trio

The Trio section begins with the tempo marking *dolce* and dynamic *p*. The time signature is 3/8. The music is written for two staves, with the left hand playing a steady accompaniment of chords and the right hand playing a more melodic line. An accent (^) is placed over a note in the second measure.

The fourth system concludes the piece with the instruction *Mazur d.C. al Fine.*

Mazur d.C. al Fine.

energico.

5.

Nº 3.

flebile.

Trio

Trio section of musical notation for 'flebile.' It consists of a grand staff with a treble clef and a bass clef. The time signature is 3/8. The key signature has one sharp (F#). The music begins with a piano dynamic marking 'p.' and features a melodic line in the treble and a supporting bass line.

f
Mazur d. Ca F.

Coda.

p.
mf.

cres... *cen...* *do*

f.

