 <small>BIBLIOTHECA UNIVERSITATIS CRACOVENSIS</small>	4845 MUSICALIA III
---	---------------------------

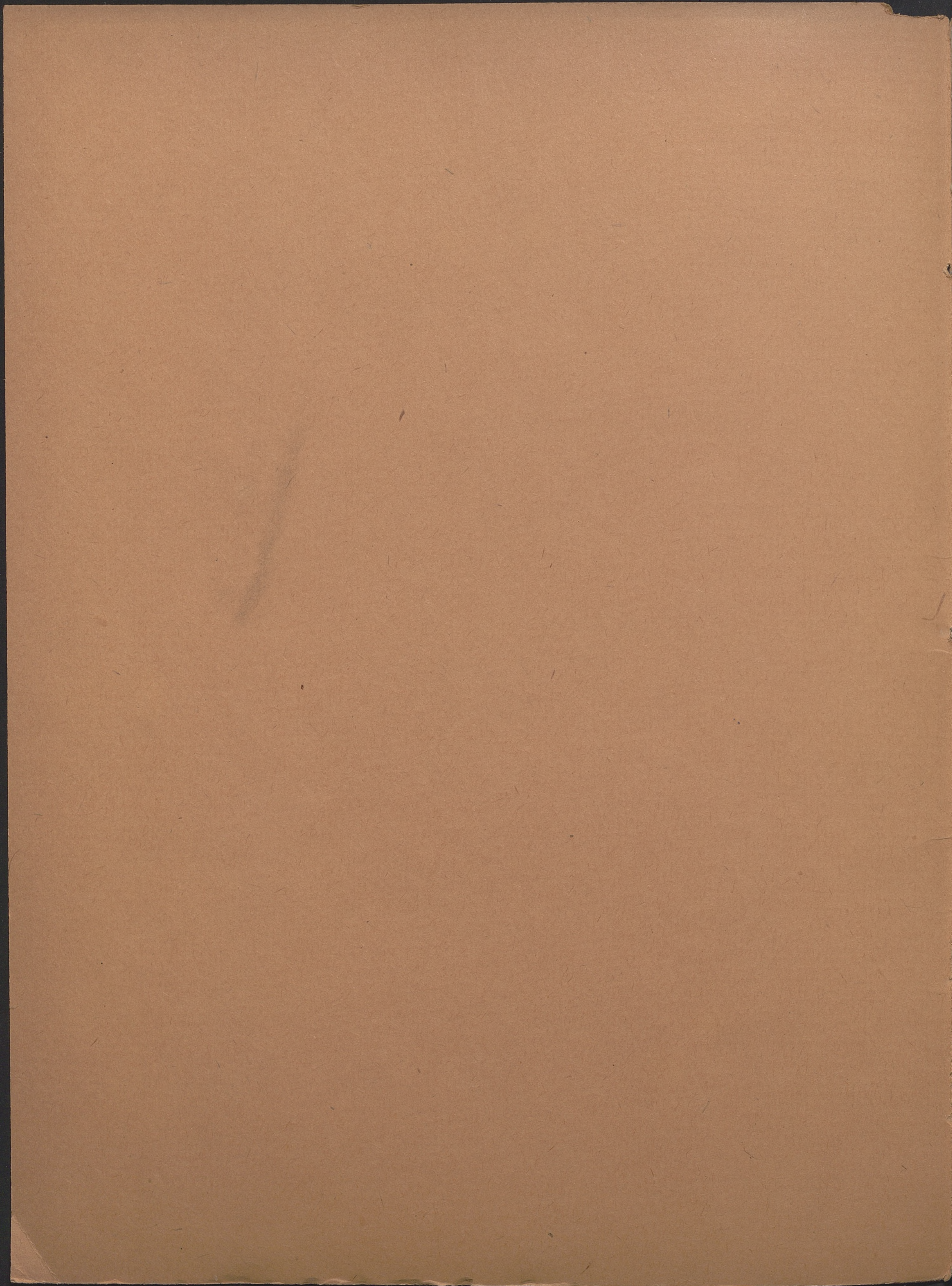

4845

BIBLIOTEKA
UNIWERSYTECKA
KRAKOWIENSIS

MUSICALIA

L'aiglon

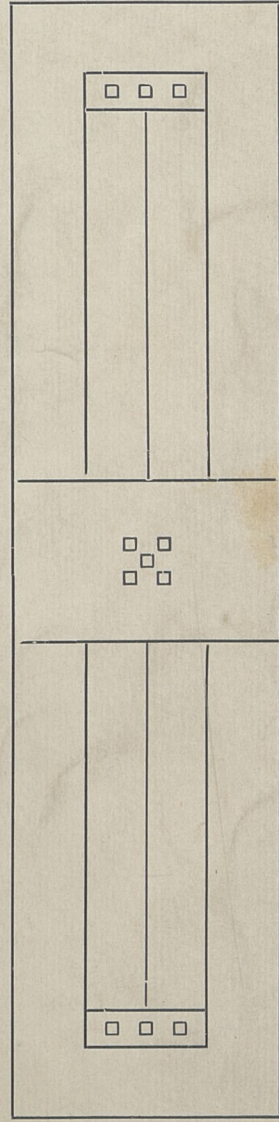
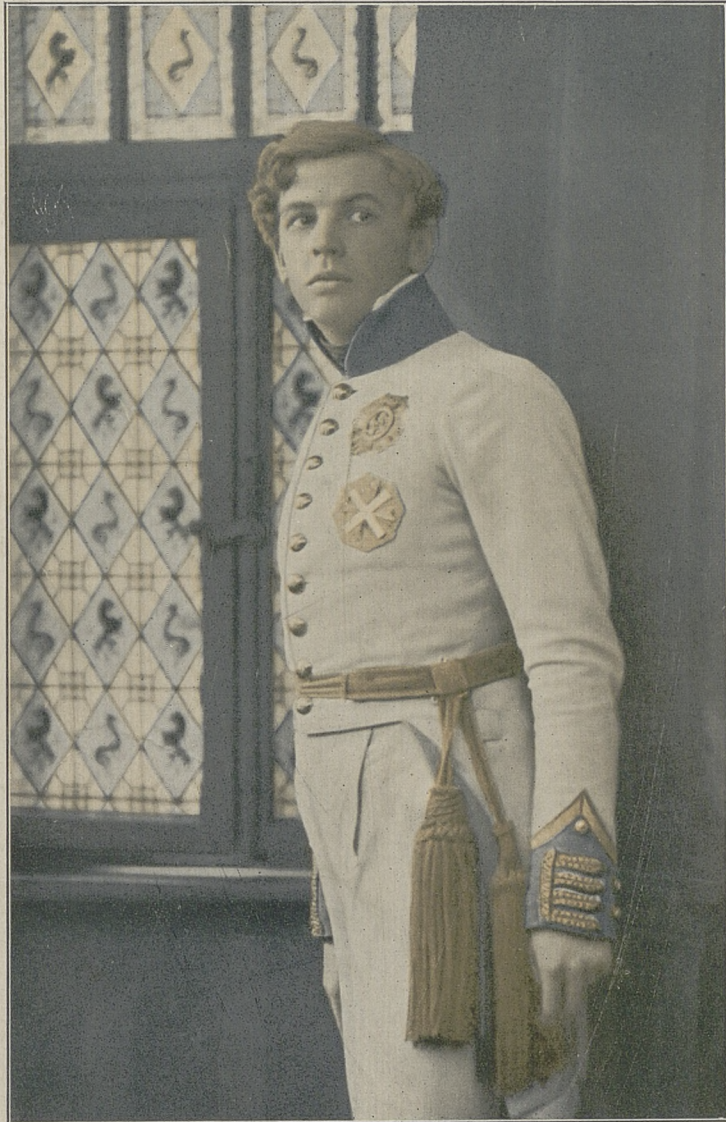
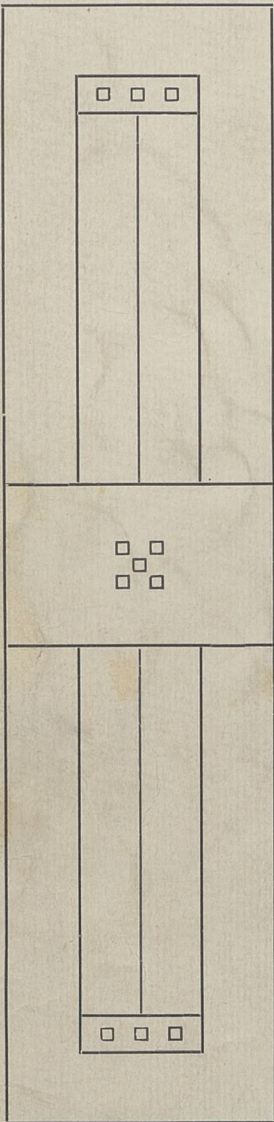

Valse

Propriété de l'éditeur
B. Rudzki
Varsovie.

pour piano
par **L. Lewinger**

PRIX
60 cop.

Zakł. Graf. B. Wierzbicki i S-ka w Warszawie.

D. E. FRIEDLEIN
KSIĘGARNIA
Kraków, Rynek-17,

4845

Hommage respectueux A son Excellence
G. A. MALYSZEV.

2

III Mms.

L' AIGLON.

VALSE

INTRODUCTION.
Tempo di Valse.

par Vl. Levinger.

PIANO.

f *ff* *f*

N° 1

p *cresc.* *f*

f p cresc. *f*

Bibl. Jag.

Nº 2.

No 3.

dolce

Nº 4.

p più mosso. *cresc.* *f* *p*

p *cresc.* *f* *p*

1. *f* *p* 2. *mf*

f

1. 2. CODA. *f*

Valse Dal segno % al \oplus e poi Coda.

ff *ff*

