

BIBLIOTHECA  
UNIVERSITATIS  
ZAGREBENSIS

6331

musicalia

IV

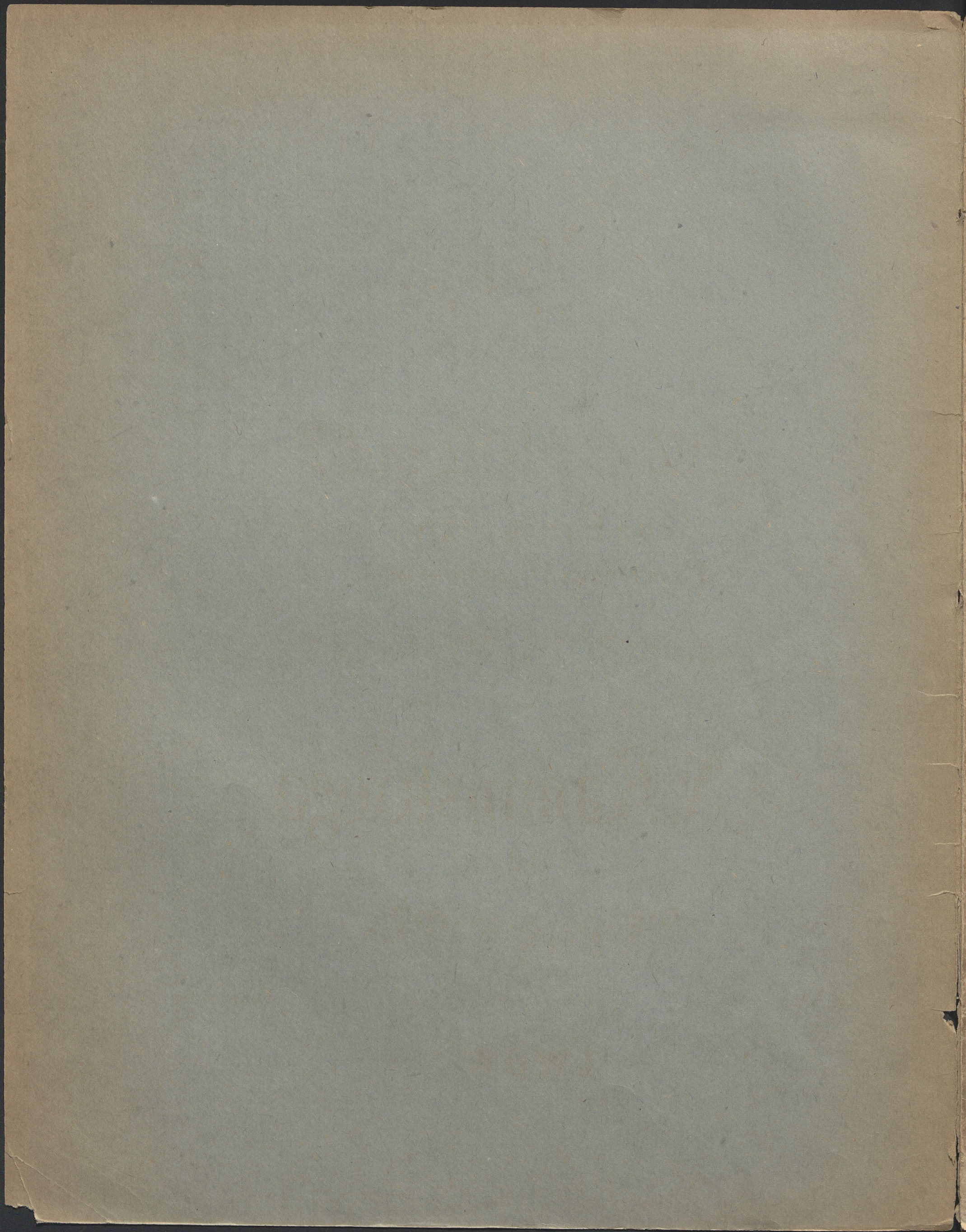

6331

musicalia IV

# TRZY MAZURY

na fortepian

Poświęcone przyjacielowi

Platonowi Kosteckiemu

z całym czystym dochodem na Pomnik

# J. N. Kamińskiego

wydał

## TYTUS PIŁŁ.

Op. 42.

Cena 1. zł. wa.

### LWÓW

z. lit. K. Pillera we Lwowie. lit. W. Herliczka.

# Krakowianin.

6331  
IV Mus

*No. 1.*  
*con allegrezza*  
*p*  
*Ped.*

*ff. risoluto*  
*Ped.* \* *Ped.*

*Ped.* \* *Ped.* \* *Fine* *po*

*marcato*

*dolce* M.D.C.  
al Fine.

**Trio.** *po. scherzande*

D.C.  
al Fine.

\* Dla ulżenia można grać tylko wyższe tony.

# Lwowianin

*Scherzando.*

Op. 100

No. 2.

*p*

*f*

*Fine*

*risoluto*

*Ped.*

*dolce*

*f*

*p dolce*

*M. Da Capo.*

*Trio*

*M. Da Capo al Fine*

# Podolanin

No. 3.

*f*

*Fine*  
*con dolore*

*crescendo.*  
*f*

*D. C. al Fine.*

*Trio*

*M. D. C.  
al Fine.*

6-

