

10307

BIBLIOTHECA  
SINUSIACELL.  
CRACOVENSIS

musicalia

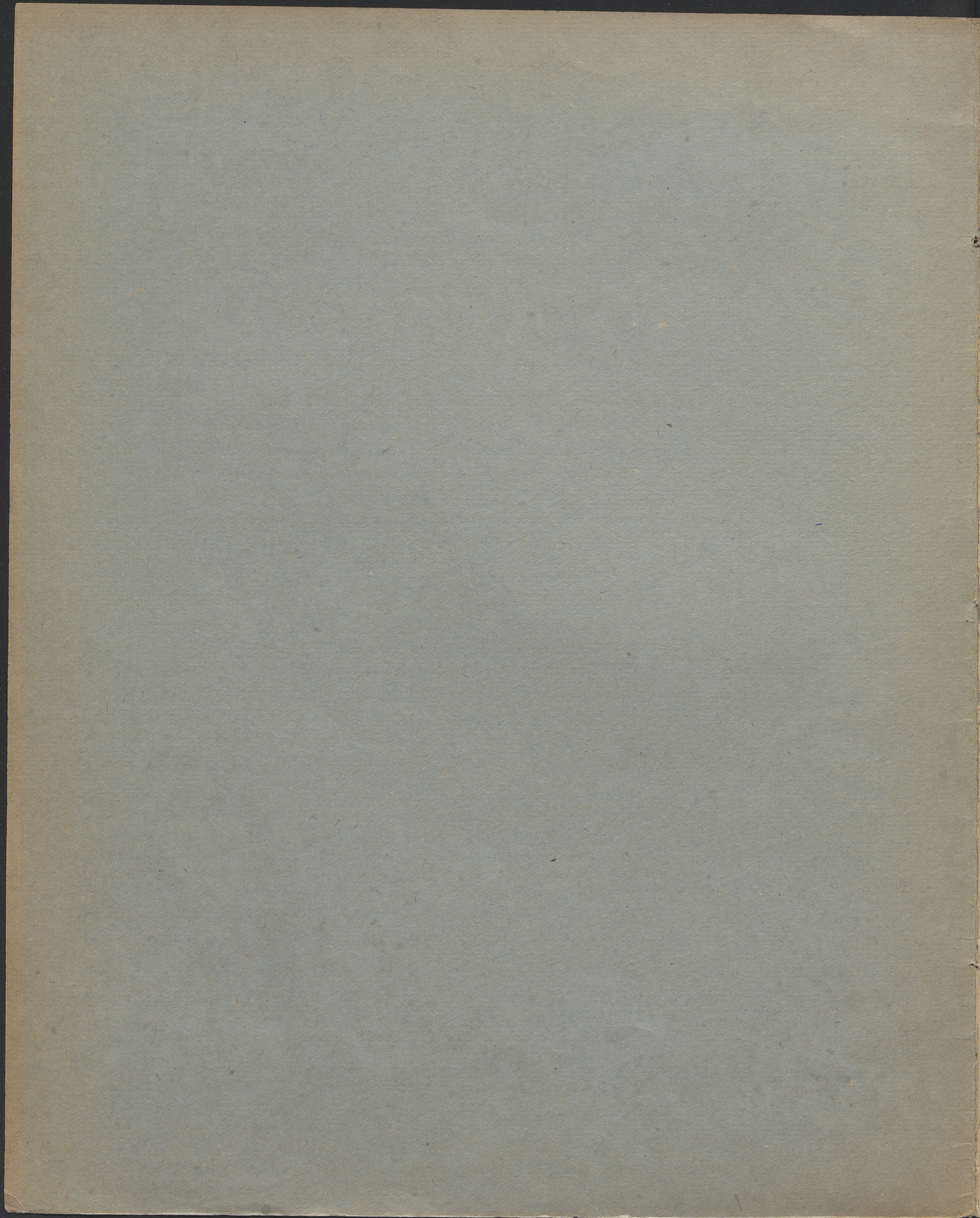

10307

musicalia

# OEUVRES

pour Piano

composés par

## FRÉD. CHOPIN.

op. 6.	IV	MAZURKAS.		
op. 7.	V	MAZURKAS.		
op. 9 No. 2.		NOCTURNE	Es dur	Mi b } maj.
op. 15 No. 2.		NOCTURNE	Fis dur	Fa # } maj.
op. 18.		VALSE	Es dur	Mi b } maj.
op. 27 No. 2.		NOCTURNE	Des dur	Ré b } maj.
op. 29.		IMPROMPTU	As dur	La b } maj.
op. 34 No. 1.		VALSE	As dur	La b } maj.
op. 34 No. 2.		VALSE	A moll	La } min.
op. 34 No. 3.		VALSE	F dur	Fa } maj.
op. 35.		MARCHE FUNÈBRE	B moll	Si b } min.
op. 37 No. 1.		NOCTURNE	G moll	Sol } min.
op. 38.		BALLADE	F dur	Fa } maj.
op. 42.		VALSE	As dur	La b } maj.
op. 57.		BERCEUSE	Des dur	Ré b } maj.
op. 64 No. 1.		VALSE	Des dur	Ré b } maj.
op. 64 No. 2.		VALSE	Cis moll	Ut # } min.
op. 64 No. 3.		VALSE	As dur	La b } maj.
op. 66.		FANTAISIE-IMPROMPTU	Cis moll	Ut # } min.
Oeuvre posth.		VALSE	E moll	Mi } min.

Joh. André, Offenbach s. M.

# VALE BRILLANTE.

10307

III mms.

Fréd. Chopin, Op. 34. N° 1.

Vivace.

ANDRÉ 12990

k1960 m 163

Handwritten numbers: 254, 254, 254, 3

Handwritten numbers: 1, 2, 3, 1, 2, 5, 1, 4, 1, 3, 1, 2, 3, 1, 1, 1

*Ped.* \* *Ped.* \* *Ped.* \* *Ped.* \* *Ped.* \* *Ped.* \*

Handwritten numbers: 2, 1, 2, 3, 1, 4, 1, 4, 1, 4

*Ped.* \* *Ped.* \* *Ped.* \* *Ped.* \* *Ped.* \* *Ped.* \*

Handwritten numbers: 1, 4, 1, 4, 1, 2, 1, 2

*Ped.* \* *Ped.* \* *Ped.* \* *Ped.* \* *Ped.* \*

Handwritten numbers: 1, 2, 3, 4

*Ped.* \* *Ped.* \* *Ped.* \* *Ped.* \* *Ped.* \*

Handwritten numbers: 2, 3, 4, 1, 2, 3, 4, 1, 2, 3, 4

*Ped.* \* *Ped.* \* *Ped.* \* *Ped.* \* *Ped.* \*

8

*Ped.* \* *Ped.* \* *Ped.* \* *Ped.* \*

Albi. Jed.

4 5

Ped. \* Ped. \* Ped. \* Ped. \* Ped. \* Ped. \*

Ped. \* Ped. \* Ped. \* Ped. \* Ped. \* Ped. \*

Ped. \* Ped. \* Ped. \* Ped. \* Ped. \* Ped. \*

Ped. \* Ped. \* Ped. \* Ped. \* Ped. \* Ped. \*

Ped. \* Ped. \* Ped. \* Ped. \* Ped. \* Ped. \*

