

9360

BIBLIOTHECA  
UNIV. JAGELL.  
CRACOVENSIS

musicalia

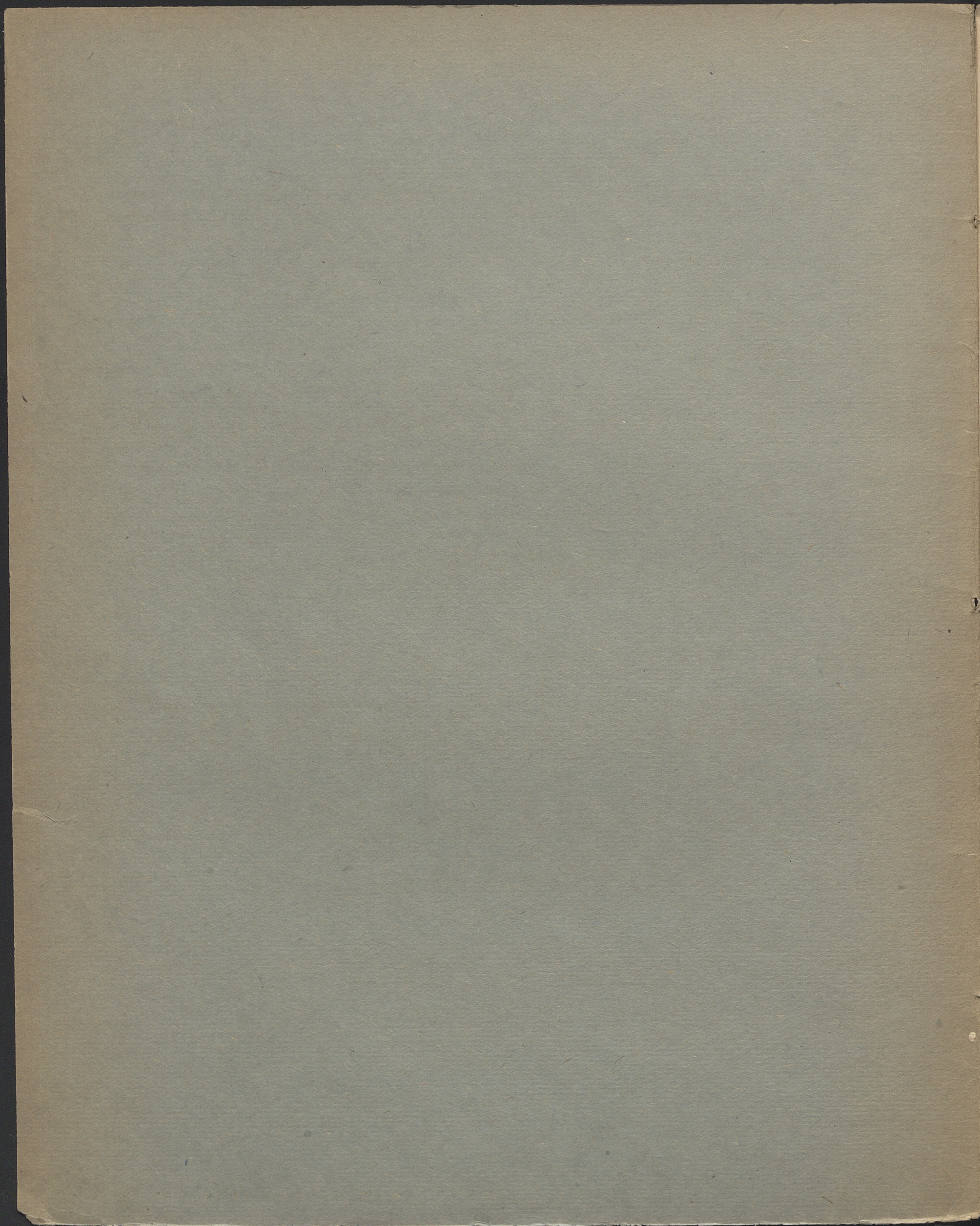

60:590

19

A Monsr. St. Moniuszko  
a  
VILNA.

**M**eaux Polonaises

pour le

**PIANO-FORTE**

par

**ANTOINNE KOCIPINSKI.**

OEUVRE 5.

**Nouvelle Edition.**

Pr. 20 Ngr.

KAMIENIEC PODOLSKI, chez A. KOCIPINSKI.

Leipsik, chez Fr. Hofmeister.

Vienne, chez H. F. Müller V<sup>ce</sup>

Varsovie, chez R. Friedlein.

Lithogr. de la Cour Imp. et R<sup>le</sup> de A. Grube Vienne.

8865

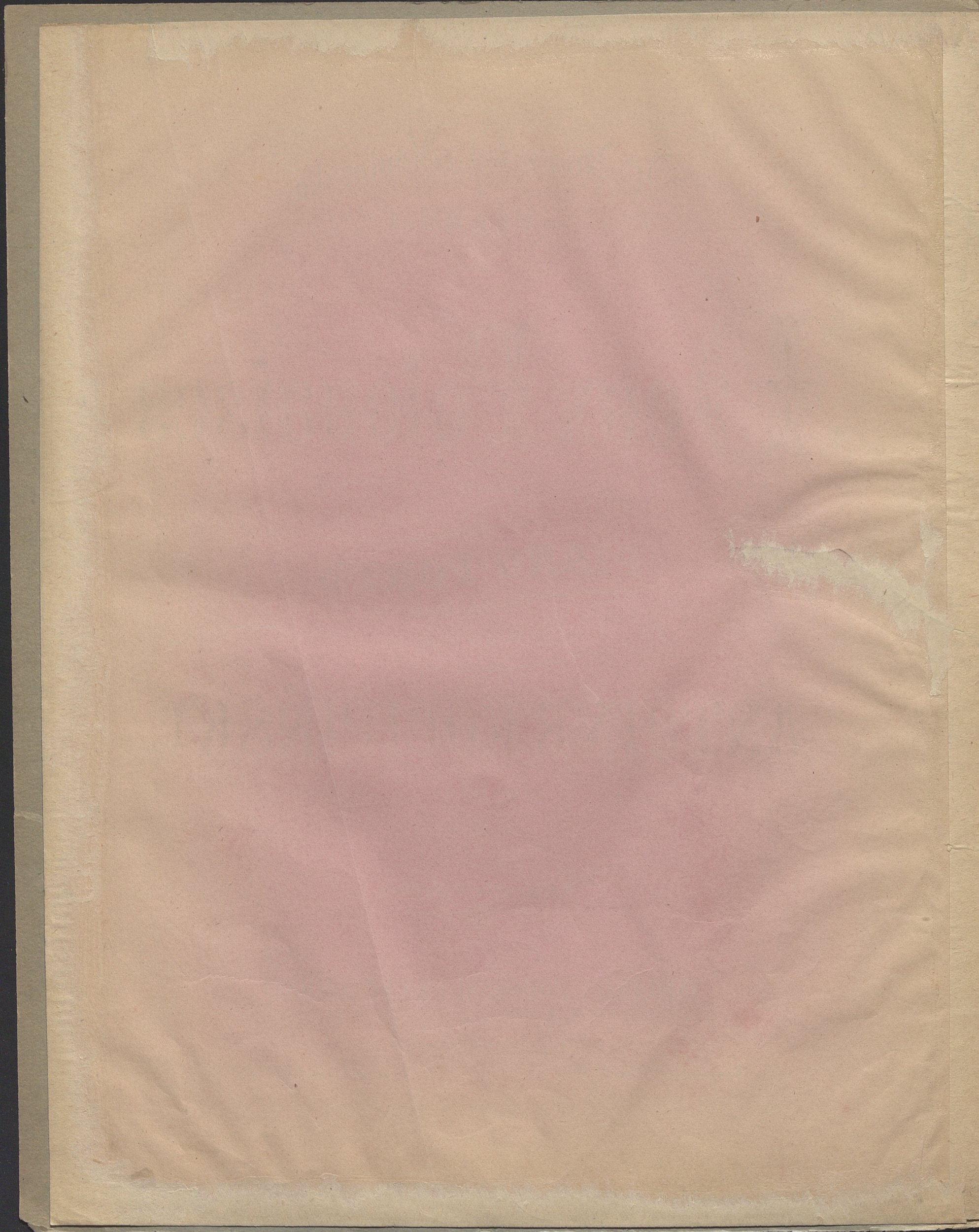

60:590

A Mons<sup>r</sup>. St. Moniuszko  
à  
VILNA.

**Méthodes Polonaises**

pour le

**PIANO-FORTE**

par

**ANTOINE KOCIPINSKI.**

OEUVRE 5.

**Nouvelle Edition.**

Pr. 20 Ngr.

KAMIENIEC PODOLSKI, chez A. KOCIPINSKI.

Leipsik, chez Fr. Hofmeister.

Vienne, chez H. F. Müller V<sup>o</sup>

Varsovie, chez R. Friedlein.

Lithogr. de la Cour Imp. et R<sup>o</sup> de A. Grube, Vienne.

9360

III

Mus.

K1960 m 590

# DEUX POLONAISES

par

Antoine Kocipiński.

Oeuvre 5.

No 1.

*Energico.*

pp  
m  
con espressione.

Ped: \* f

mf  
f

f  
ff

**TRIO.**

ff *dim:*  
Ped: *mf*

*pp*  
\* \* \*

*pp*

*f* *pp*

*f* *p*  
*1<sup>a</sup>* *2<sup>a</sup>*

*Pol: D.C.*

No 2.

*f* *ff* *mf* *sfz*

*mf* *sfz*

*dol:*

*pp* *Ped:* *mf*

*Ped:* *mf*

*ff* *sfz*

*stacc:*

*mf* *f* *sfz*

*scherzando*

**TRIO.** *mf*

*f* *sfz* *pp*

*ff* *Ped.* *pp* *ff* *Ped.* *con dolcezza.* *sfz*

Pol: N°2 D.C.

7.50

