

2442

4

MUSICALIA

JAN SKRZYDLEWSKI

24 PRÉLUDES

POUR PIANO

Cah. IV.

KSIĘGARNIA I SKŁAD NUT T. GIESZCZYKIEWICZ

(dawniej A. Piwarski i Ska) — Kraków, ul. św. Jana L. 3.

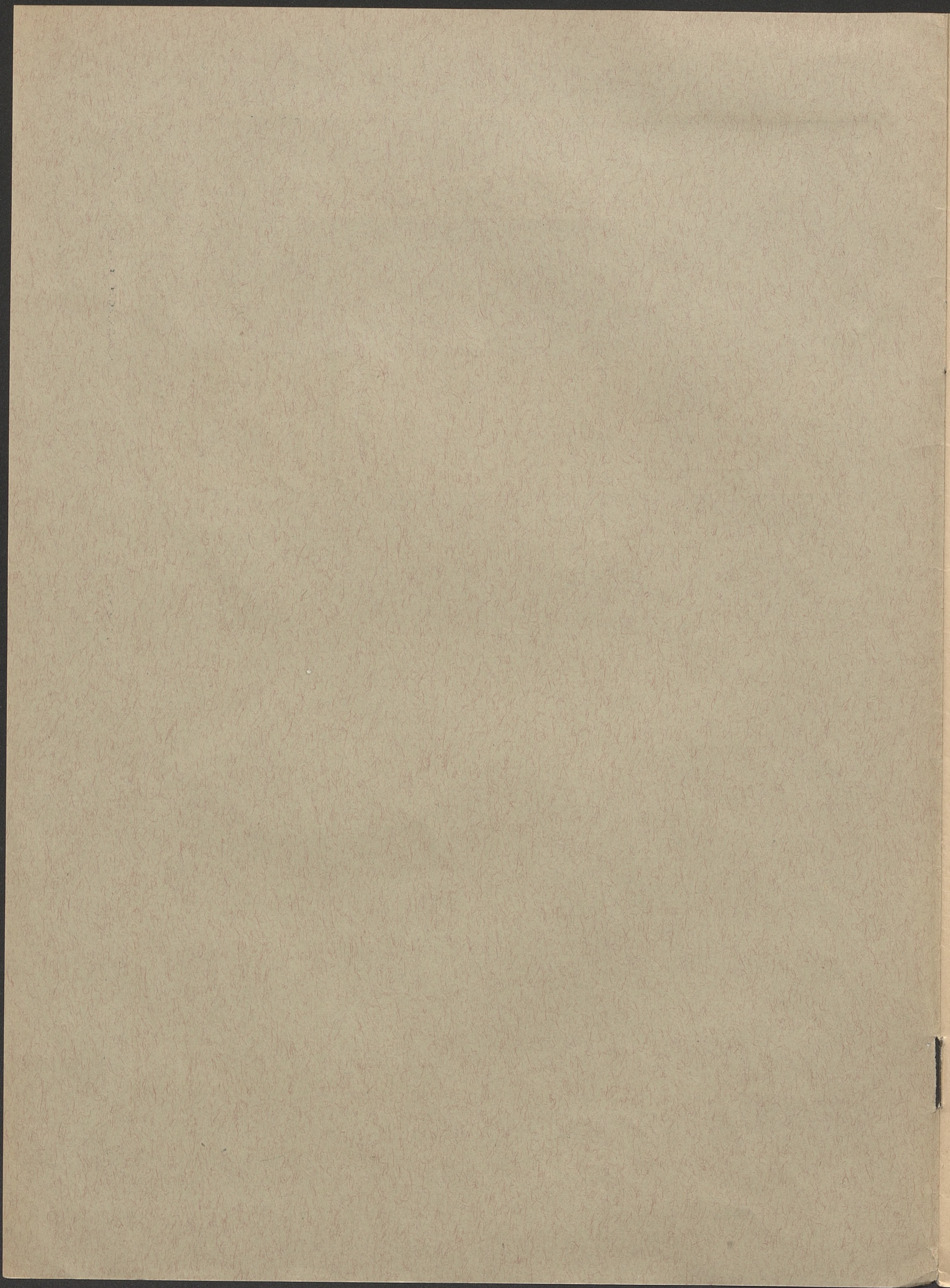

JAN SKRZYDLEWSKI

24 PRÉLUDES

POUR PIANO

Cah. IV.

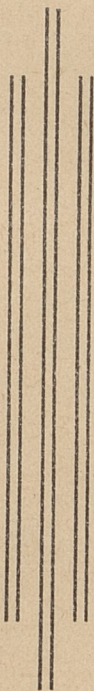

KSIĘGARNIA I SKŁAD NUT T. GIESZCZYKIEWICZ

(dawniej A. Piwarski i Ska) — Kraków, ul. św. Jana L. 3.

Sztych i druk Zakładów Graficznych »Styl« w Krakowie

2442

III 4

Akc. Nr. 628
A. k. 37/8

Prélude I.

Lento espressivo.

Jan Skrzydlewski.

PIANO

p *crescendo* *f*

sed.

dim. *p* *p a tempo* *rall.*

rinforzando *ff* *affettuoso* *poco diminuendo*

Più lento.

f *rall.* *pp* *rall.* *espressivo* *pp*

Lento molto.

rall. *rall.* *pp* *rall. molto* *ppp*

con 8 bassa

Prélude II.

Andante sostenuto e cantabile.

Jan Skrzydlewski.

pp mister. rall. p
più lento

poco a poco cresc.

rall.

smorzando calando dim.

dim. rall. e cresc. p a tempo

2 2 3 3

molto rall.

2 3 3 4 2 3 2

a tempo *poco stretto* *cresc.* *dim. e rall.*

3 2 3 2

a tempo *dolce* *rall.* *a t.* *pp*

3 2 3 2

più lento *poco sost.* *rall.* *rall. molto*

a tempo *rall.* *pp* *rall. molto* *morendo ppp*

1 2 3 4 5

Treble staff: *p* *a tempo* *cresc.* *rinf.* *allargando rall.*
 Bass staff: *p*

Treble staff: *p*
 Bass staff: *p*

Treble staff: *poco rall.* *dim.* *cresc.*
 Bass staff: *poco rall.* *dim.* *cresc.*

Treble staff: *a tempo* *dolcissimo* *rall.*
 Bass staff: *a tempo* *dolcissimo* *rall.*

Treble staff: *dim.* *pp* *morendo* *pp* *ppp*
 Bass staff: *dim.* *pp* *poco stretto* *morendo* *pp* *ppp*

Prélude IV.

Andante sostenuto ed espressivo.

Jan Skrzydlewski.

- System 2:** Continues the melodic and harmonic development.
- System 3:** The right hand continues with slurs and ties, while the left hand has a more active accompaniment. The instruction "cresc." is placed above the right hand, and "rallentando" is placed above the left hand.
- System 4:** The right hand features a melodic line with slurs and ties, while the left hand has a more active accompaniment. The instruction "cresc." is placed above the right hand, and "dolce" and "rall." are placed above the left hand.

espr.

crescendo *allargando* *pp a tempo*

rall. *crescendo*

rall. *p* *crescendo*

rall. *dim.* *p*

pp *rall.* *smorzando* *morendo* *ppp*

Prélude V.

Jan Skrzydlewski.

Maestoso.

ben tenuto

p *harmonioso*

cresc.

mf.

f

dim.

p

cresc.

f

dim.

rall.

pp

poco a poco ani-

mando e crescendo

sempre cresc.

Prélude VI.

Appassionato.

Jan Skrzydlewski.

a tempo
poco allargando
ff

sfz

a tempo
ff
poco rall.
con fuoco

fff

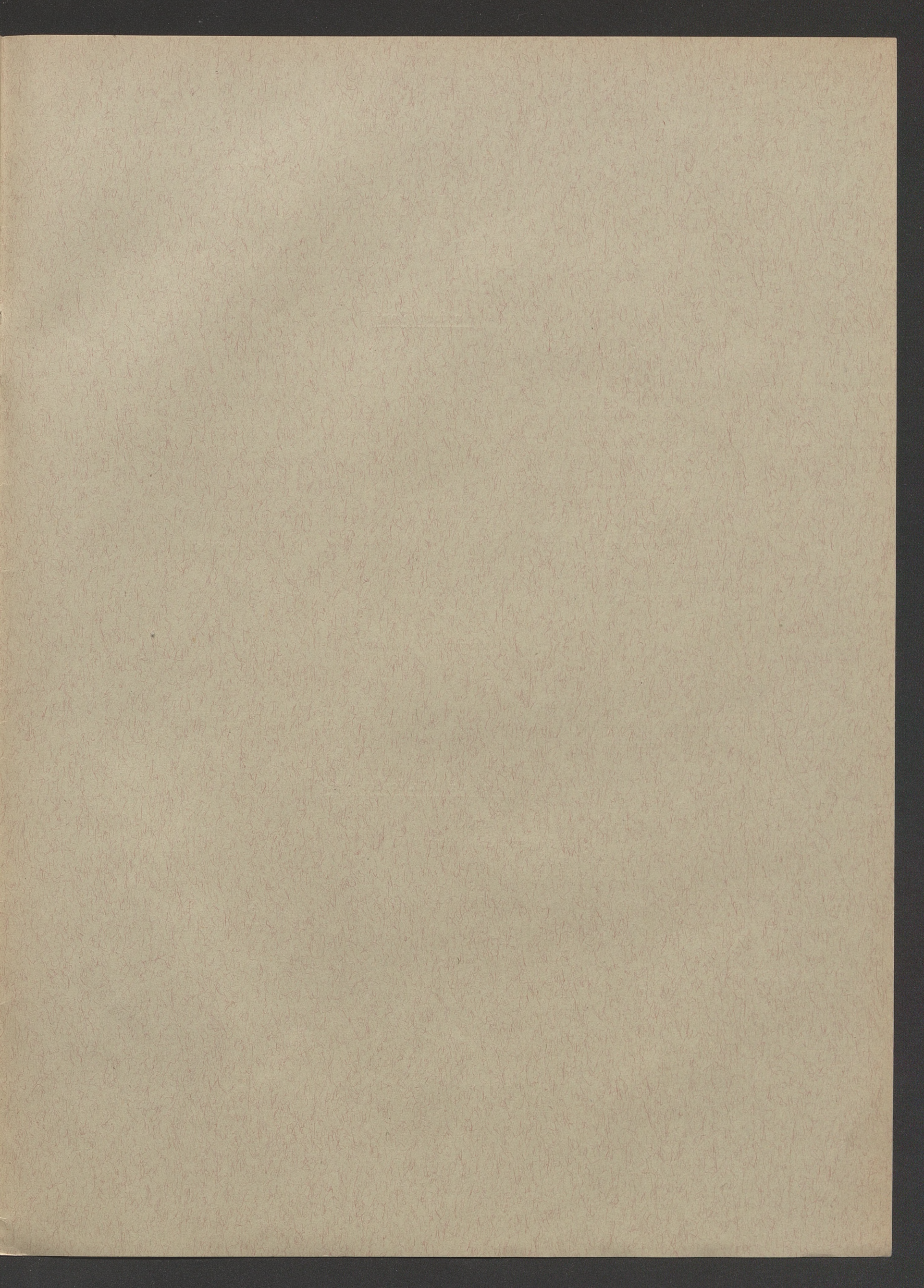

UTWORY JANA SKRZYDLEWSKIEGO

Na fortepian:

24 Preludia zeszyt 1-szy	}	Lipsk Otto Junne
" " " 2-gi		
Nocturne E-dur		
Marche funèbre		
Etiuda A-moll	}	Warszawa Gebethner i Wolff
Etiuda D-dur		
24 Preludia zeszyt 3-ci	}	Kraków T. Gieszczykiewicz
" " " 4-ty		
Ballada I. D-moll		
Ballada II. H-moll		
Ballada III. H-dur		
Sonata C-moll		
Impressions musicales, nakład drugi		

Na skrzypce i fortepian:

Berceuse	}	Kraków T. Gieszczykiewicz
Menuet à l'antique		
Fantazja D-moll		
Ballada C-moll		

Na głos z tow. fortepianu:

Trzy pieśni do słów Tetmajera	}	Kraków T. Gieszczykiewicz
Nr 1. A taka świętość Cię otacza		
Nr 2. Moja miła		
Nr 3. Kocham Cię!		
Qui amant (3 Pieśni) do słów Tetmajera		
Nr 1. W Twoje cudne oczy		
Nr 2. Jak słodko usnąć		
Nr 3. Tyś harfą z płomienia		
Dwie Pieśni do słów Tetmajera		
Nr 1. Czemu ty słońce świecisz?...		
Nr 2. Ucisz się ziemio,...		