

4811

BIBLIOTHECA
UNIV. JAGELL.
CRACOVENSIS

MUSICALIA

*Dulken F. G.
"Stoc majowa"*

Pop 45.

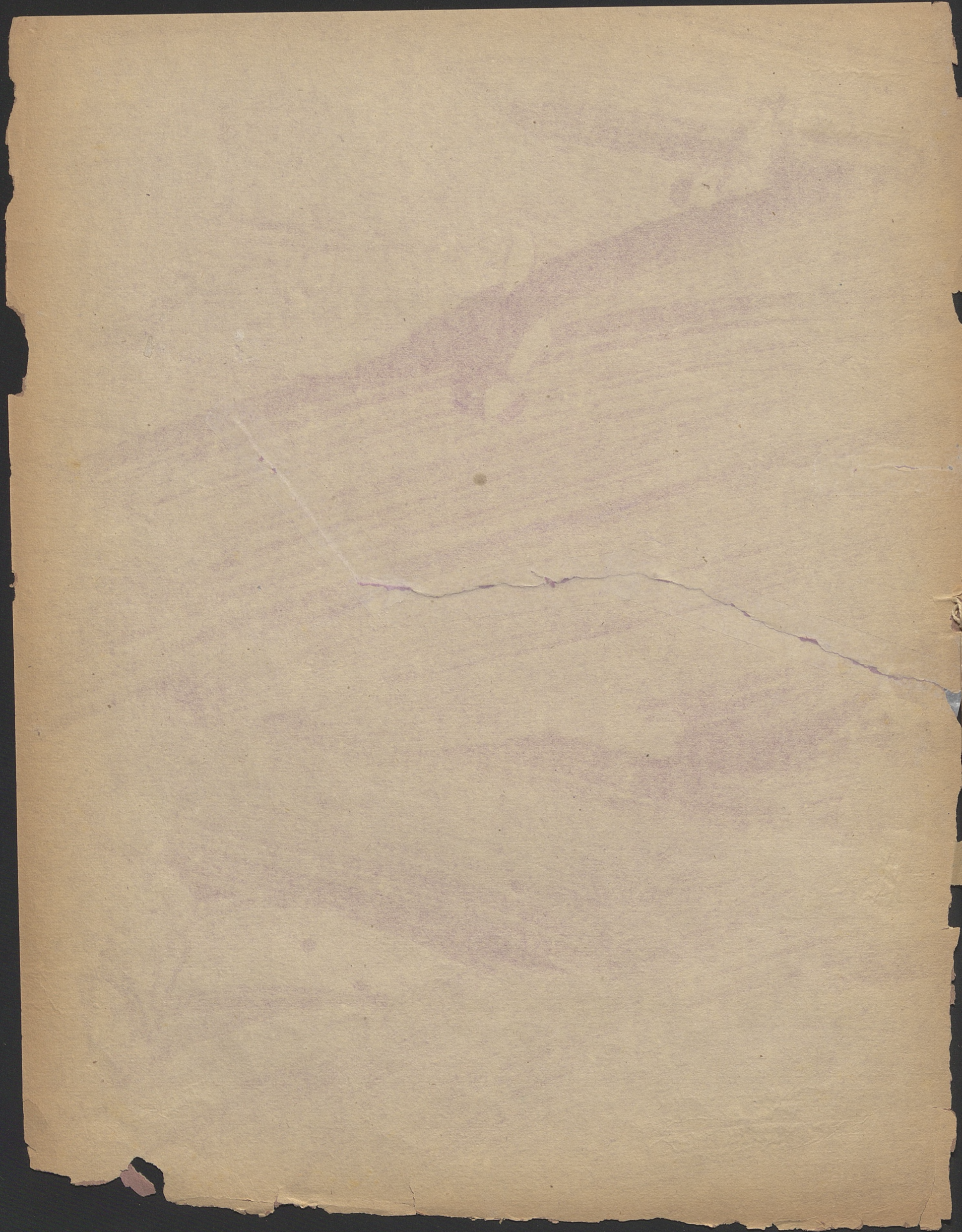

JANOWI DAL - TROZZO

"NOC MAJOWA"

słowa

WŁODZIMIERZA WOLSKIEGO

MUZYKA

FERD. QUENT. DULKEN.

Cena $\frac{\text{Złp. 3.}}{\text{Kop. 45.}}$

WARSZAWA.

NAKŁAD I WŁASNOŚĆ MICHAŁA GLÜCKSBERGA.

w Lipsku u. E. Keil.

M.G. 10.

DEBENEDICTI
KRAKOWIE
WYDAWALICZKA

4811

III Mms.

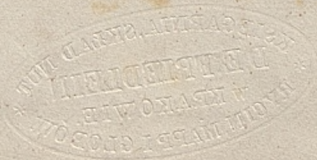

к 1953 м 1408

NOC MAJOWA.

Allegretto.

Spiew.

Fortepian.

Sly - - szysz, sly - - szysz szu - - mi plo - - wa,

prze - - zro - - czy - - - sta ton?

4
dibl. Jag.

noe tak te - skni noe ma - - jo - - wa

goń, ma - - rze - - - niem, goń - - - !

dar - - mom u tych wód prze - zro - - czy

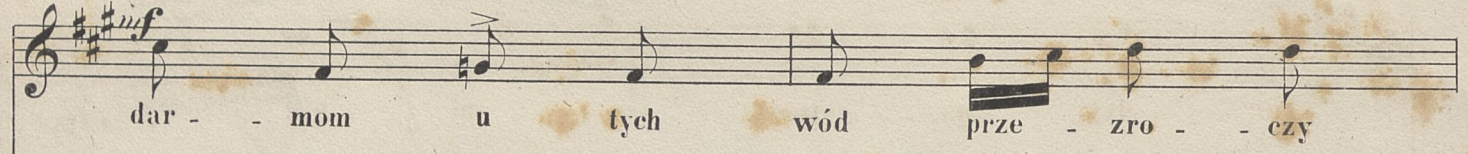

wra - - ca chło - - dził skroń, kie

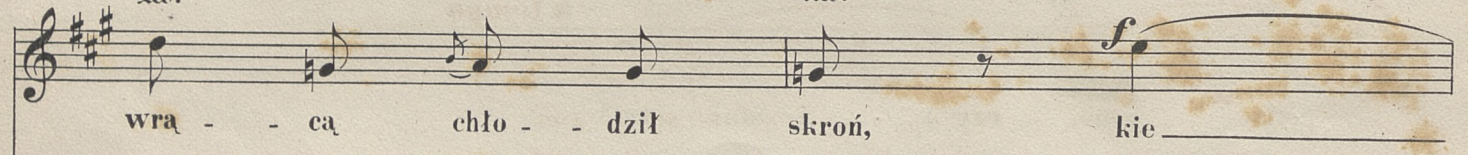

dym pa - - trzał w two - - je o - - czy,

f *ff*

f *ff*

Ped. * Ped. * Ped. * Ped. *

goń ma - - rze - - - niem, goń!

pp

pp

Ped. * Ped. * Ped. *

kie - - dym pa - - trzał w two - - je o - - czy,

di - mi - nu - en - do

mf

mf

Ped. * Ped. * Ped. *

poco ri - te - nu - to *a tempo*

goń ma - rze - - - niem, goń!

a tempo

poco

poco

Ped. * Ped. * Ped. *

p
Goń ma

rze - - - - - niem, ma - - - - -

The second system continues the vocal line with the lyrics "rze - - - - - niem, ma - - - - -". The piano accompaniment continues with similar melodic and bass lines, including a *Leg.* marking and a fermata.

rze - - - - - niem

The third system continues the vocal line with the lyrics "rze - - - - - niem". The piano accompaniment continues with similar melodic and bass lines, including a *Leg.* marking and a fermata.

goń!

pp

p we - - wspo - - mnie - - niu chwi - - la o - - wa

pp

Leg. * *Leg.* *

czy to ty - - lko woń,

Leg. * *Leg.* *

któ - - ra te - - skni noc ma - - jo - - wa?

Leg. * *Leg.* *

goń ma - - rze - - niem, goń - - !

Leg. * *Leg.* *

Leg. * *Leg.* *

M. G. 10

Czy nie - - wró - - ci u - - nie - - sie - - nie,

kie - - dy wdło - - ni dłoń i

w spoj - - rze - - niu twém spoj - - rze - - nie,

pp goń ma - rze - - - niem, goń!

J w spoj - rze - niu *dimin.* twem spoj rze - nie

ped. *poco* ri - te - nu - to *ped.* a tempo
goń ma - rze - - - - - niem goń!

The second system continues the vocal line with the lyrics "goń ma - rze - - - - - niem goń!". The piano accompaniment includes a *poco* marking and a *ped.* (pedal) marking. The tempo is marked *a tempo*. The piano part features a complex texture with many beamed notes in the right hand and a supporting bass line in the left hand.

poco ri - te - - - - - nu - to a tempo

The third system shows the piano accompaniment for the phrase "ri - te - - - - - nu - to". It includes a *poco* marking and a *ped.* marking. The piano part continues with intricate fingerings and a consistent rhythmic pattern.

p Goń ma - - - - - rze - - - - - niem, ma - - - - -

The fourth system shows the vocal line starting with the lyrics "Goń ma - - - - - rze - - - - - niem, ma - - - - -". The tempo is marked *p* (piano). The vocal line is simple, consisting of a few notes on a single pitch.

pp

The fifth system shows the piano accompaniment for the phrase "Goń ma - - - - - rze - - - - - niem, ma - - - - -". It includes a *pp* (pianissimo) marking and a *ped.* marking. The piano part features a complex texture with many beamed notes in the right hand and a supporting bass line in the left hand.

rze - - - - - niem goń!

The sixth system shows the vocal line for the phrase "rze - - - - - niem goń!". It includes a *ped.* marking. The vocal line is simple, consisting of a few notes on a single pitch.

pp

The seventh system shows the piano accompaniment for the phrase "rze - - - - - niem goń!". It includes a *pp* (pianissimo) marking and a *ped.* marking. The piano part features a complex texture with many beamed notes in the right hand and a supporting bass line in the left hand.

