

6111

BIBLIOTHECA  
UNIVERSITATIS  
JAGIELLONICAE  
CRACOVENSIS

musicalia

IV

# UTWORY FR. CHOPINA

*Op. 37*

## NOKTURNY.

No. 1.	Op. 9.	B moll. Es dur. H dur.....	Złp. 5½
» 2.	» 9.	No. 2. Es dur, oddzielnie....	» 1
» 3.	» 27.	Cis moll. Des dur.....	» 3
» 4.	» 32.	H dur. As dur.....	» 3
» 5.	» 32.	No. 1.....	» 1½
» 6.	» 32.	No. 2.....	» 2
» 7.	» 37.	G moll. G dur.....	» 3½
» 8.	» 37.	No. 1.....	» 2
» 9.	» 37.	No. 2.....	» 2
» 10.	» 48.	C moll. Fis moll.....	» 4
» 11.	» 55.	F moll. Es dur.....	» 3
» 12.	» 62.	H dur. E dur.....	» 3½
» 13.	» 72.	E moll.....	» 3
» 14.	» 15.	3 Nokturny, F dur. Fis dur. G moll.....	» 3½

WŁASNOŚĆ WYDAWCÓW.

WARSZAWA,

NAKLAD GEBETHNERA I WOLFFA.

6111

IV Mus.

7

# DEUX NOCTURNES.

Andante.

Fr: Chopin. Op:37.

N<sup>o</sup> 1.

*sibl. Jag.*

*ff* *p* *trm*

Ped. \* Ped. \* Ped. \*

*cres*

Ped. \* Ped. \* Ped. \* Ped. \* Ped. \* Ped. \* Ped. \*

*p*

Ped. \* Ped. \* Ped. \*

*p*

ff p

Ad. \* Ad. \* Ad. \*

trm cres -

dim p

Ad. \* Ad. \* Ad. \* Ad. \* Ad. \*

pp

Ad. \* Ad. \* Ad. \* Ad. \*

Rit. pp

Ad.

2  
7  
**NOCTURNE.**

Andantino

Nº 2.

*dolce*

*Ad. legato* \*

*Ad.* \*

*Ad.* \*

*Ad.* \*

*Ad.* \*   *Ad.* \*   *Ad.* \*   *Ad.* \*

*Ad.* \*   *Ad.* \*   *Ad.* \*   *Ad.* \*

*Ad.* \*   *Ad.* \*   *Ad.* \*   *Ad.* \*

*Ad.* \*   *Ad.* \*   *Ad.* \*   *Ad.* \*

*Ad.* \*

*Ad.* \*

*Ad.* \*

*Ad.* \*

*Ad.* \*

\*

*Ad.* \*

\*

*Ad.* \*

\*

*Ad.* \*

\*

*Ad.* \*

\*

**FINE**

*pp*

*pp*

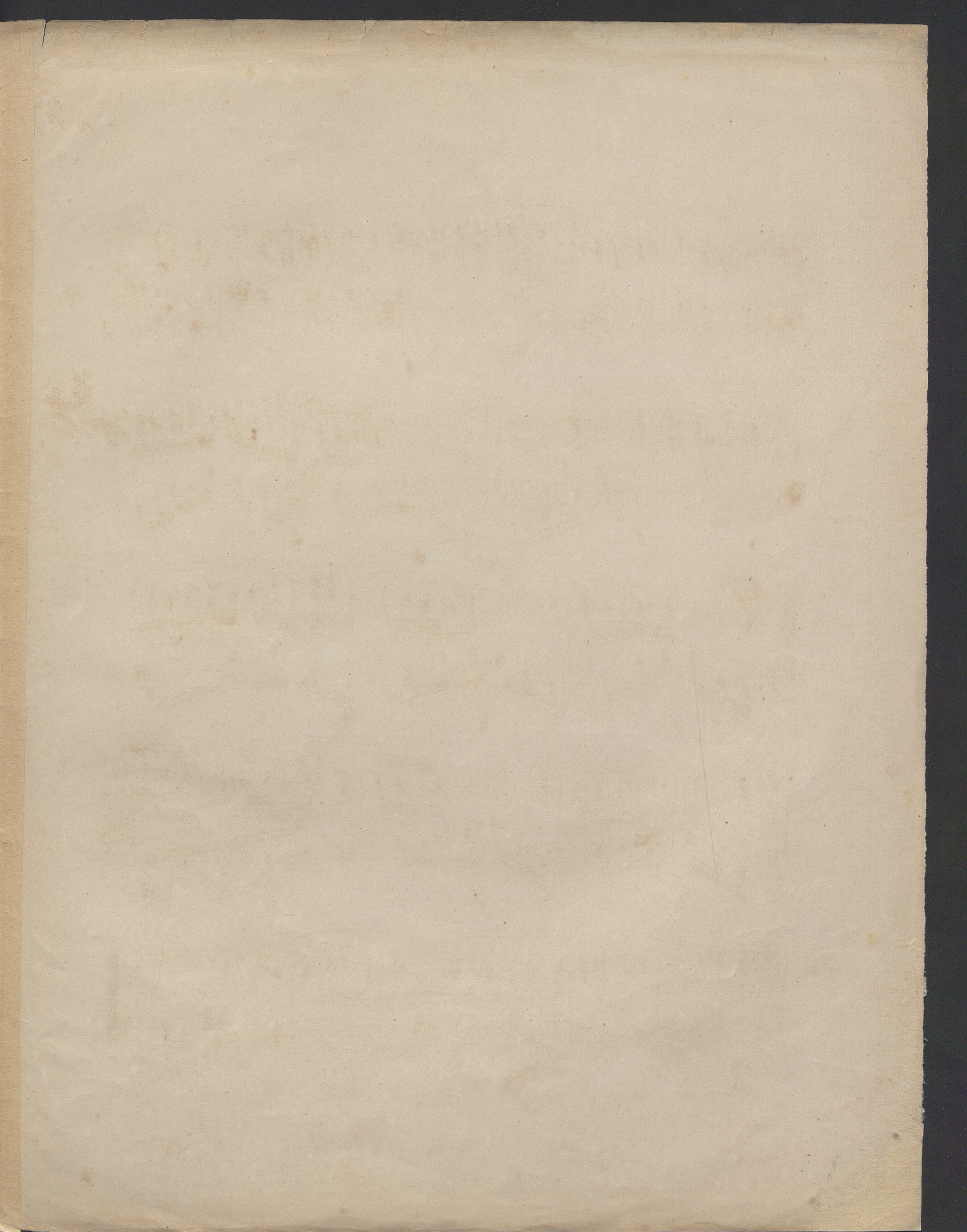

12-