

8940

BIBLIOTEKA  
UNIW. JAGIELL.  
KRAKOWSKA

musicalia

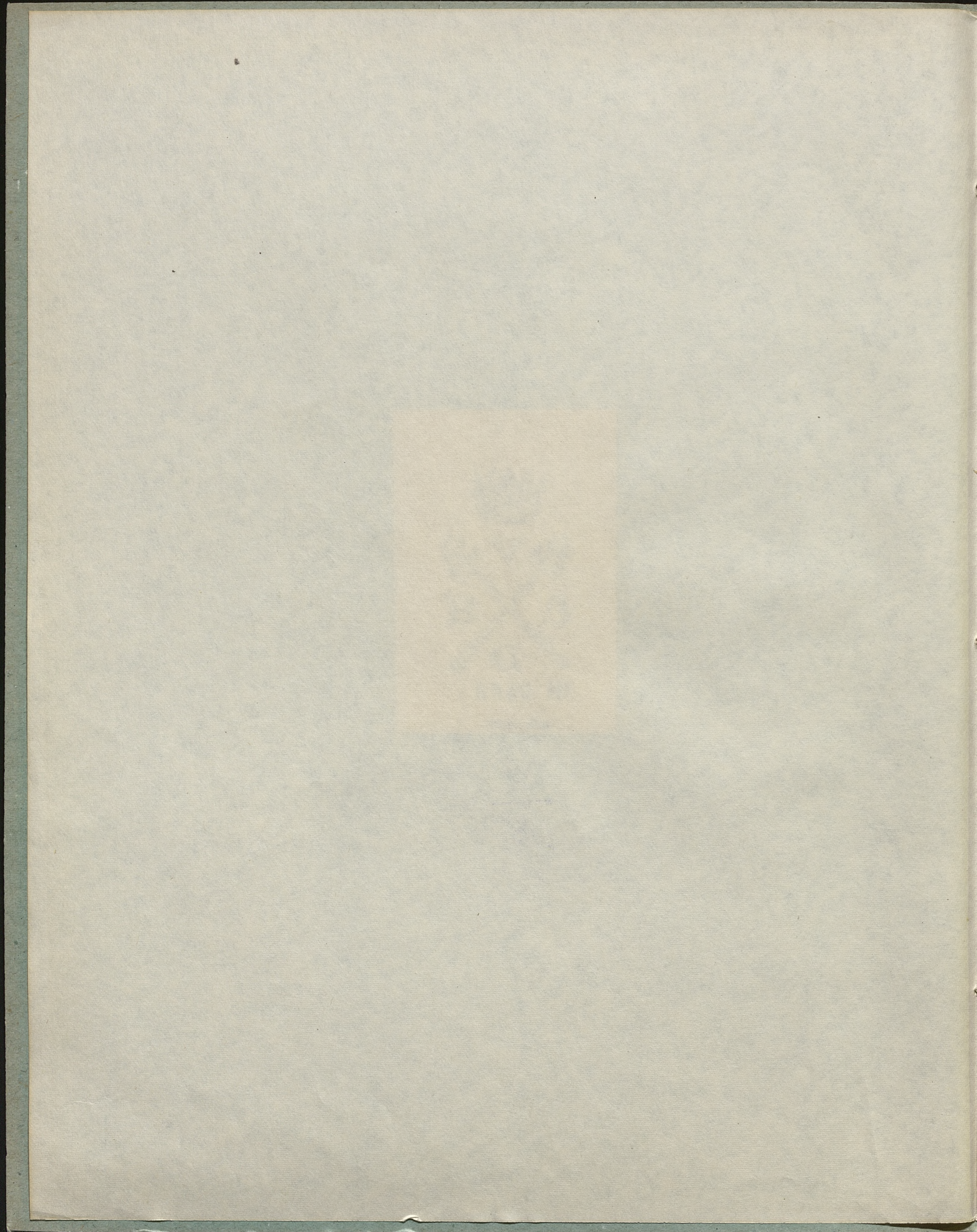

8940  
musicalia

RÉMINISCENCES  
DE L'OPÉRA

Le Château Mystérieux

(STRASZNY DWÓR)

DE  
Stanislas Moniuszko

pour le  
PIANO À QUATRE MAINS

PAR  
R. ADOLF.

Prix Złp. 5.  
Kop. 75.

Propriété des Éditeurs:  
Varsovie, chez Gebethner & Wolff.

G. 502 W.

Soyfart & Czajkowski  
księgarnia  
LWÓW

*Lib. Maweystra*

8940

III Mus

# REMINISCENCES

de l'opéra: „le Chateau mystérieux“ (Straszny dwór) de St. Moniuszko.

par

## R. ADOLF.

### SECONDO.

Moderato.

PIANO.

 - The fourth system continues the piece with similar chordal and rhythmic structures.

K 1959 m 208

# REMINISCENCES

de l'opéra: „le Chateau mystérieux“ (Straszny dwór) de St. Moniuszko.

par

## R. ADOLF.

PRIMO.

Moderato.

PIANO.

SECONDO.

Bibl. Jag.

PRIMO.

SECONDO.

Moderato.

PRIMO.

Moderato.

8

*ppp*  
*dolce e cantabile.*

8

8

*con espress.*

SECONDO.

*con anima*

*con anima*

PRIMO.

*con anima*

*rit.* *pp*  
*mf dolce e cantabile*

*f con anima.* *ff*  
*Ped.* \* *Ped.* \*

*acceler.*

SECONDO.

ff

Andantino.

f pp

Andantino.

Andantino.

Andantino.

pp

3

PRIMO.

Andantino.

SECONDO.

PRIMO.

SECONDO.

Bibl. Jag.

Mazur.

Ped.

\*

PRIMO.

Mazur.

SECONDO.

PRIMO.

8

*p* *ff*

8

*f* *tr*

8

8

*f* *sf* *pp*

*Ad.* \*

8

*fp* *tr*

SECONDO.

PRIMO.

