

1600  
musicalia

N<sup>o</sup> 17322-27.

A MADENOISELLE  
SOPHIE POZNANSKA

Six Préludes  
pour  
PIANO  
par  
H. PACHULSKI.

Op. 8.

Propriété de l'éditeur

MOSCOU chez P. JURGENSON.

St.-Pétersbourg chez J. Jurgenson. | Varsovie chez G. Sennewald.

Imprimerie de musique P. Jurgenson à Moscou.

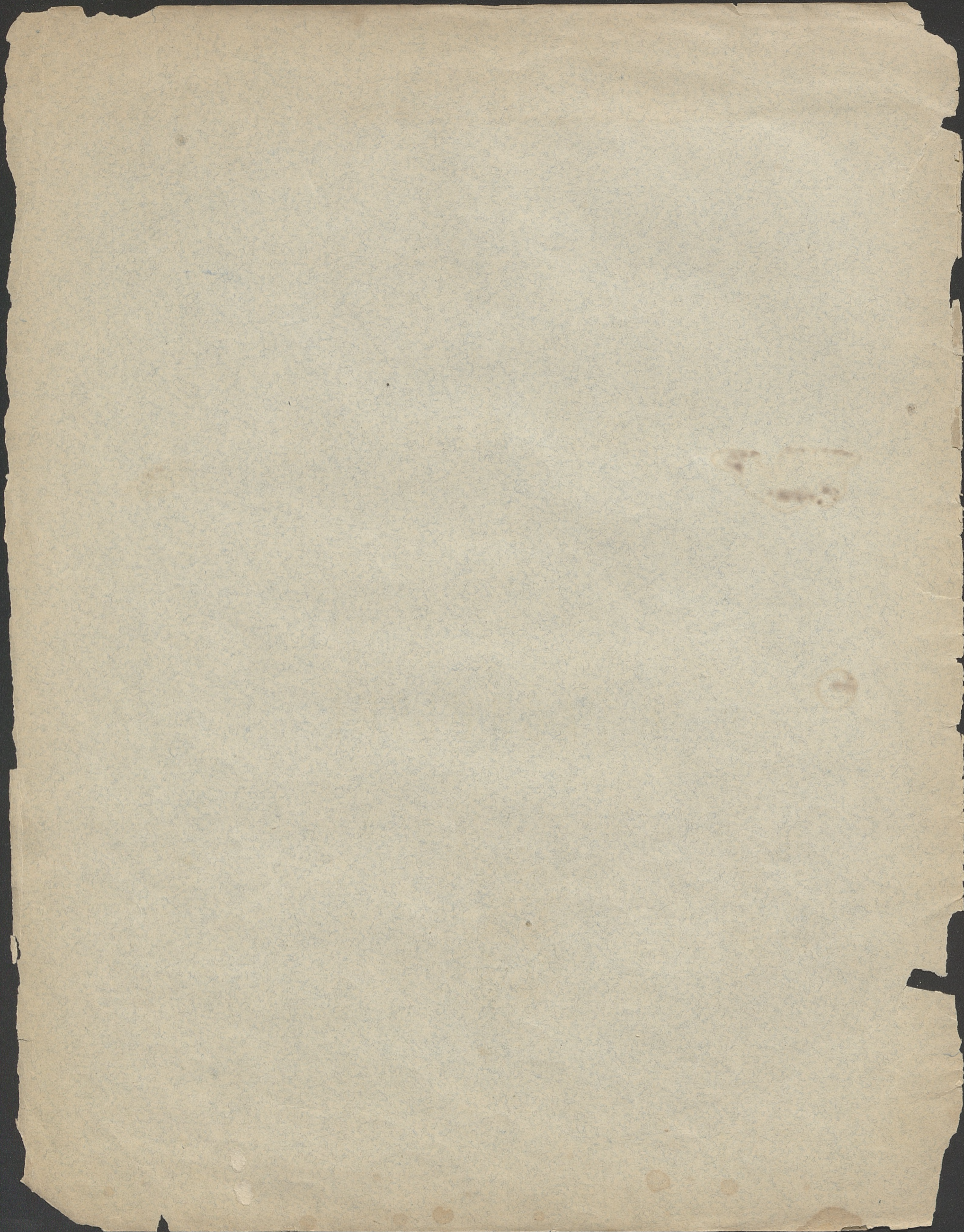

*A Mademoiselle SOPHIE POZNANSKA.*

# SIX PRÉLUDES

pour

PIANO

par

## H. PACHULSKI.

N <sup>o</sup> 1. C-moll.....20 cop.	OP. 8.	N <sup>o</sup> 4. F-dur.....20 cop.
„ 2. F-moll.....30 „		„ 5. B-moll.....30 „
„ 3. Cs-dur.....30 „		„ 6. Des-dur.....20 „

Prix Compl. 1 Rbl.

Propriété de l'éditeur

Moscou chez P. Jurgenson.

St. Pétersbourg chez J. Jurgenson. Varsovie chez G. Sennewald.

1600

III  
— Mus

K 1959 m 247

# PRÉLUDE, N°1.

H. Pachulski, Op. 8. N°1.

Andante.

PIANO.

*piano e espressivo*

*sempre con pedale*

Pa. \*

*p*

Pa. \*

*pp*

Pa. \*

*mp*

*mf*

Pa. \*

sibl. Jaa.

# PRÉLUDE, N° 2.

H. Pachulski, Op. 8, N° 2.

Molto animato.

PIANO.

*piano e leggiero*

La. \* La. \*

La. \* La. \* La. \* La. \*

*cresc.* *piano e scherzando*

*più forte*

*crescendo* *forte*

*un poco riten.* *a tempo*

*dimin.* *piano* *pp*

*piano e sempre animato*

*mf* *forte*

*p*

*p* *pp*

8

# PRÉLUDE, N° 3.

H. Pachulski, Op. 8, N° 3.

**PIANO.**

*Presto agitato.*

*forte*

*pedale*

*f*

*p*

# PRÉLUDE, N° 4.

H. Pachulski, Op. 8, N° 4.

**PIANO.** *Animato.*

*piano*

Ped. \* Ped. \*

*piano*

*più forte*

# PRÉLUDE, N°5.

H. Pachulski, Op. 8. N° 5

Andantino.

PIANO.

*piano e cantabile*

*sempre con pedale*

3121. Jao

# PRÉLUDE, N°6.

H. Pachulski, Op. 8. N°6.

PIANO.

Sostenuto.

*dolce e piano*

*piano*

*forte*

*ff*

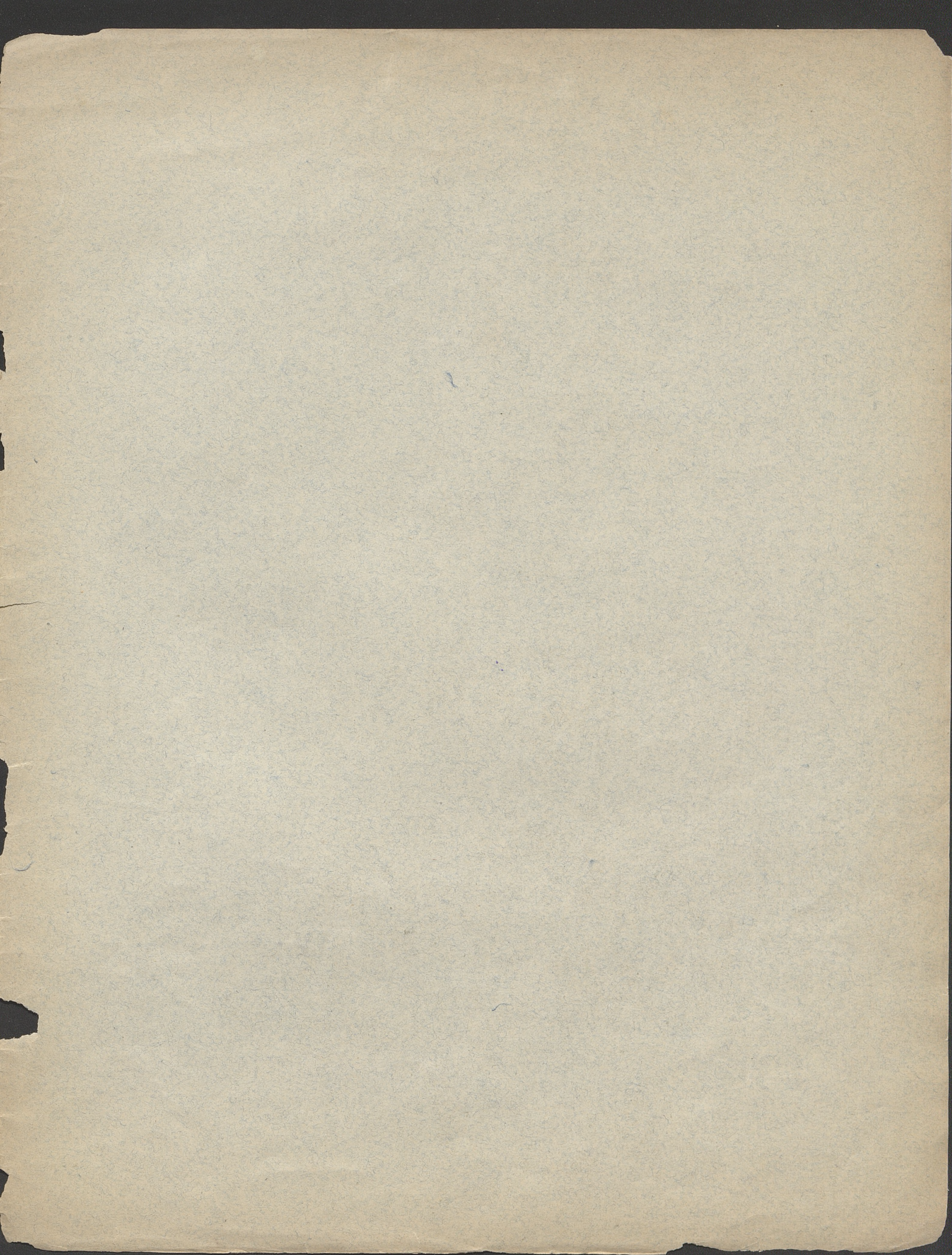

# COMPOSITIONS

DE

## H. PACHULSKI.

	R. C.
Op. 1. Variations sur un thème original <i>pour Piano</i> . . . . .	1 —
Op. 2. Deux Pièces <i>pour Piano</i> . . . . .	— 70
N° 1. Fantasiestück.	
N° 2. Intermezzo.	
Op. 3. Trois Pièces <i>pour Piano</i> . . . . .	1 —
N° 1. Chant sans paroles.	
N° 2. La fileuse.	
N° 3. Impromptu.	
La fileuse (séparée). . . . .	— 50
Op. 4. Trois Morceaux <i>pour Violoncelle avec accompagnement de Piano</i> . . . . .	1 —
N° 1. Mélodie.	
N° 2. Fantasiestück.	
N° 3. Chanson triste.	
Op. 5. Polonaise <i>pour Piano</i> . . . . .	— 60
Op. 6. Valse Caprice <i>pour Piano</i> . . . . .	— 60
Op. 7. Deux Etudes de Concert <i>pour Piano</i> . . . . .	— 70
N° 1. Harmonies du soir.	
N° 2. Fantôme.	
Op. 8. Six Préludes <i>pour Piano</i> . Compl. . . . .	1 —
N° 1. C-moll. . . . .	— 20
N° 2. F-moll. . . . .	— 30
N° 3. As-dur. . . . .	30
N° 4. F-dur . . . . .	— 20
N° 5. B-moll. . . . .	— 30
N° 6. Des-dur . . . . .	— 20

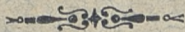

*Propriété de l'éditeur.*

**MOSCOU chez P. JURGENSON.**

St.-Pétersbourg chez J. Jurgenson. | Varsovie chez G. Sennewald.