

2722

BIBLIOTHECA  
UNIVERSITATIS  
CRACOVENSIS

MUSICALIA

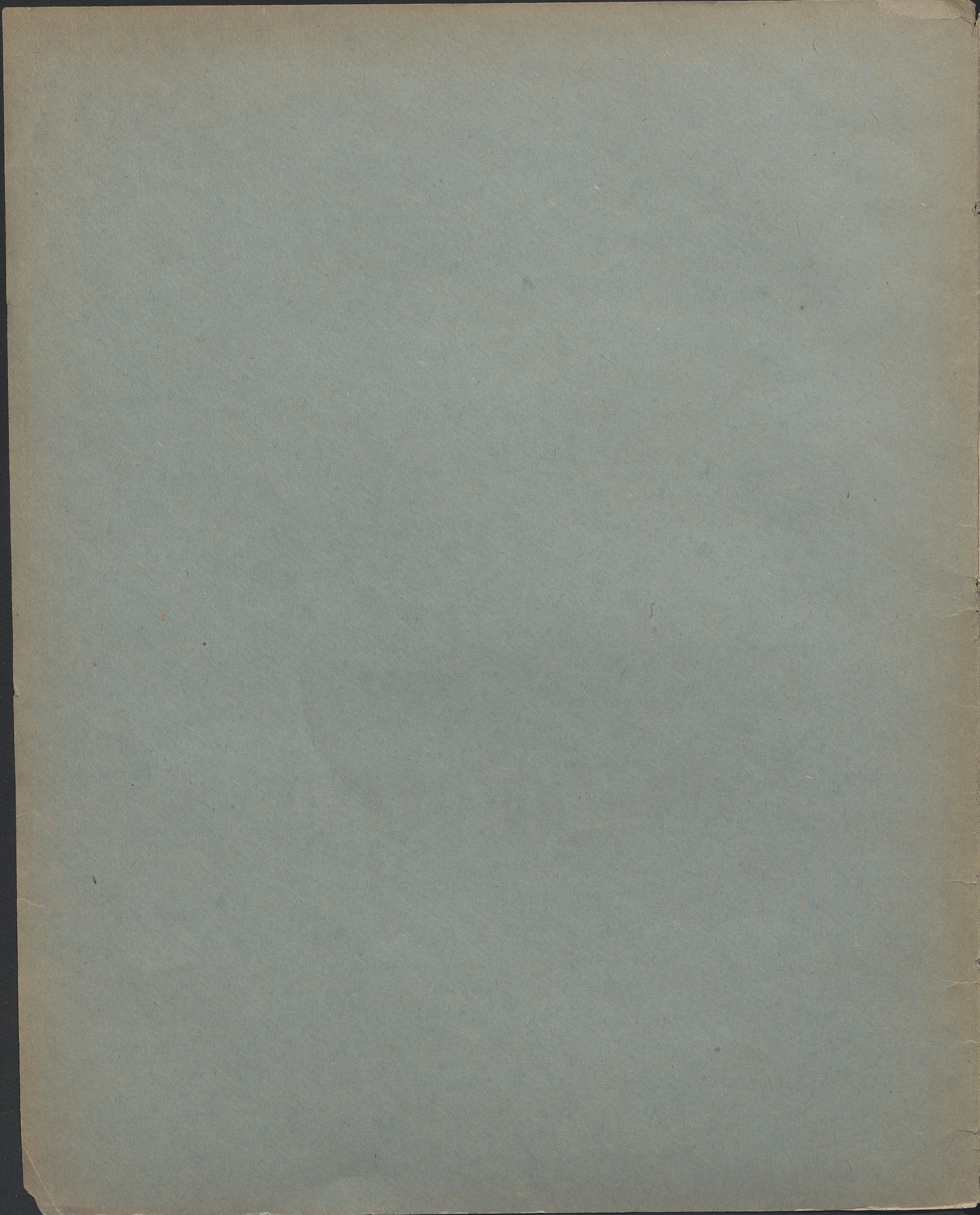

2722

BIBLIOTEKA  
UNIV. JAGIELL.  
CRACOVENSIS

MUSICALIA

# WALCE DOPROZNYCY SALONOWYCH

W FORMIE TAŃCÓW

NAPISAŁ

## EMMANUEL KANIA.

OP. 51.

N°1 Walc  
" 2 Menuet

~~kop. 30.~~

N°3 Gawot

N°4 Mazur  
" 5 Polonez

w WARSZAWIE .

Skład główny w Redakcyi Echa Muzycznego

Ulica Sienna N°13 .

*in Lit. Mękańskiego 38 Krak. Przedm. w Warszawie*

*Koszyński  
Bismarcka 10. Muzyk. 20. Skrytka  
w*

*1347*

2722

III Mus.

1

Alg. Nr. 154/33/4  
B.

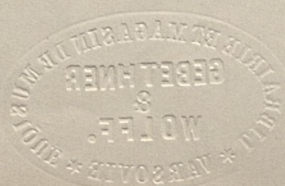

# W A L C.

EMMANUEL KANIA Op:51. N. 1

FORTEPIAN.

*P*

*pp*

*pp*

*ritard:*

Bibi Jag. 4

4 3

