

8276

musicalia

38

G.S.

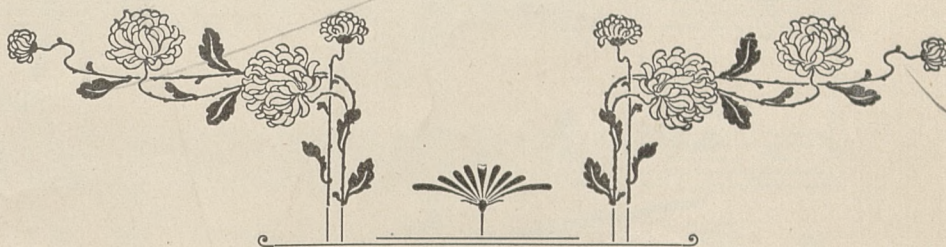
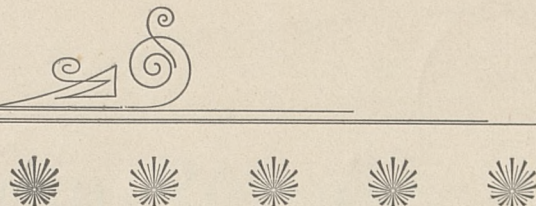

„MAZURKA-RÉVERIE”

POUR PIANO

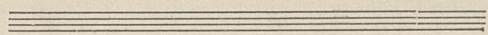

PAR

Th. LACK.

Op. 188.

G. SENNEWALD

VARSOVIE

2-

WARSZAWA
GEBETHNER I WOLFF

Дозволено Цензурою. Варшава, 28 Июля 1900 г.

Druk P. Laskauera i W. Babickiego w Warszawie.

40

8276

III Mus

K 195 m 248

Mazurka-Rêverie.

Théodore Lack, Op. 188.

PIANO.

Andantino quasi allegretto e mesto. con tristezza ma ben ritmico

f *pp* *p*

sf *espress.*

rallent. *tempo*

p *f*

Red. * Red. * Red. * Red. *

Red. * Red. * Red. * Red. *

Red. * Red. * Red. * Red. *

Red. * Red. * Red. * Red. *

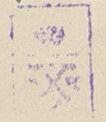

Op. 10, No. 1

espress. *rallent.*

Two systems of musical notation. The first system has a treble clef with a melodic line and a bass clef with a harmonic accompaniment. The second system continues the same. Performance markings include *espress.* and *rallent.* at the end. There are asterisks and the letters 'Lad.' below the bass line.

cresc. e più animato

Two systems of musical notation. The first system features a triplet in the treble clef. The second system continues the piece. Performance marking includes *cresc. e più animato*. There are asterisks and the letters 'Lad.' below the bass line.

poco accel.

Two systems of musical notation. The first system has a treble clef with a melodic line and a bass clef with a steady accompaniment. The second system continues. Performance marking includes *poco accel.*. There are asterisks and the letters 'Lad.' below the bass line.

f *ff* *rall.*

Two systems of musical notation. The first system has a treble clef with a complex melodic line including fingerings 3, 6, and 6. The second system continues. Performance markings include *f*, *ff*, and *rall.*. There are asterisks and the letters 'Lad.' below the bass line.

rall. *Meno mosso.* *p* *pp* *dolcissimo e teneramente*

Two systems of musical notation. The first system has a treble clef with a melodic line and a bass clef with a simple accompaniment. The second system continues. Performance markings include *rall.*, *Meno mosso.*, *p*, *pp*, and *dolcissimo e teneramente*. There are asterisks and the letters 'Lad.' below the bass line.

teneramente

Ped. * Ped. * Ped. *

Ped. * Ped. * Ped. * Ped. *

p *molto cresc.* *f* *leggiere*

Ped. * Ped. * Ped. *

rall. molto *Tempo I.*

Ped. * Ped. * Ped. * Ped. *

Ped. * Ped. * Ped. *

KAŻDY PRENUMERATOR „WĘDROWCA“

opłacający pismo nasze przez r. 1900 bez względu na to, czy przedpłatę wnosić będzie kwartalnie, półrocznie, czy rocznie, może za połowę ceny księgarskiej, t. j. za rb. 8 zamiast 16-tu, nabywać pomnikowe dzieło

Tadeusza Korzona p. t.

„Wewnętrzne Dzieje Polski“

za Stanisława Augusta (1764-1794) w 6-u wielkich tomach

ozdobnych w kilkaset ilustracyj, w tablice kolorowane, mapy, widoki, plany miast i bitew, podobizny ówczesnych monet, papierów publicznych i wizerunki słynnych mężów.

Prenumeratorzy „Wędrowca”, którzy wniosą z góry roczną przedpłatę i rb. 8 na „Dzieje”, otrzymają je

N A T Y C H M I A S T.

Prenumeratorzy, opłacający „Wędrowca” półrocznie, mogą wnosić 4 rb. na „Dzieje” przy opłaceniu prenumeraty za półrocze pierwsze, a po wniesieniu za półrocze drugie i opłaceniu drugiej raty za „Dzieje” (4 rb.) otrzymują je *natychmiast*. Prenumeratorzy, wnoszący co kwartał wraz z przedpłatą na „Wędrowiec” po rb. 2 — na „Dzieje,” otrzymają je *natychmiast* po opłaceniu prenumeraty na kwartał IV-ty.

„Dzieje” odbierać można w naszej Administracyi.

Ażeby i zamiejscowym prenumeratorom „Wędrowca” ułatwić, o ile można, nabywanie tego wspaniałego dzieła

nie będziemy zupełnie pobierali kosztów przesyłki,

ale zaznaczamy, że ulgę ustanawiamy jedynie dla tych zamiejscowych prenumeratorów „Wędrowca,”

którzy abonować będą pismo nasze bezpośrednio w Administracyi „Wędrowca”
w Warszawie (Nowy-Świat 47).

Ozdobna oprawa „Dziejów” kosztuje rb. 3 kop. 60.

539

1625

426

1627