 <p>B C</p>	10477
<p>BIBLIOTHECA UNIV. JAGELL. CRACOVENSIS</p>	musicalia 10 

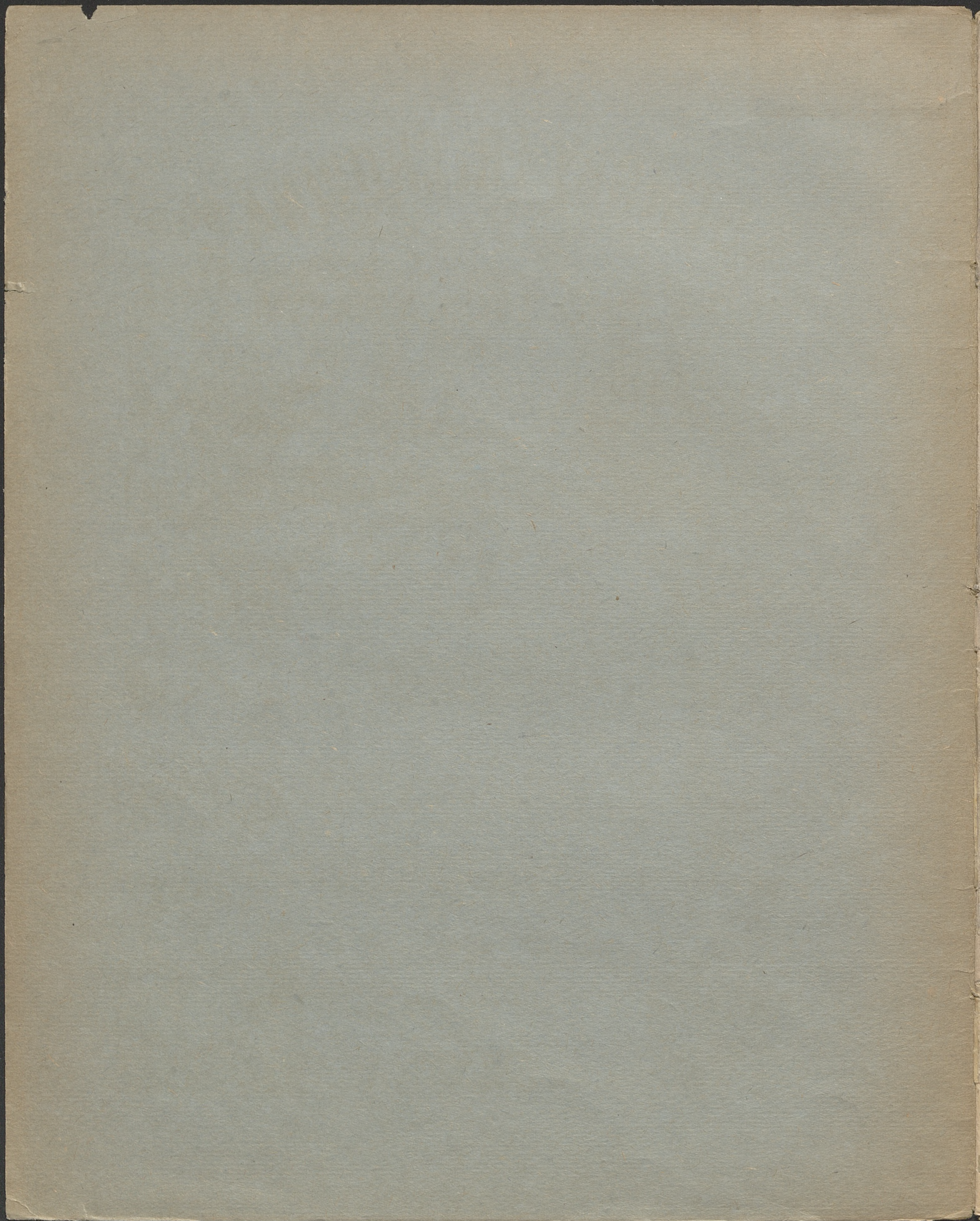

10477

musicalia 10 III

57

# UTWORY FR. CHOPINA

## ETIUDY.

OP. 10 KAJET I.	C dur. A moll. E dur.	} Złp. 7
	Cismoll. Ges dur. Es moll.	
» 10	» II. C dur. F dur. F moll.	} » 7
	As dur. Es dur. C moll.	
» 25	» I.	» 8
» 25	» II.	» 8
Oddzielnie:		
No. 1.	As dur.	» 1½
» 2.	F moll.	» 1½
» 3.	F dur.	» 2
» 4.	A moll.	» 1½
» 5.	E moll.	» 2
» 6.	Gis moll.	» 2
» 7.	Cis moll.	» 1½
» 8.	Des dur.	» 1
» 9.	Ges dur.	» 1
» 10.	H moll.	» 2
» 11.	A moll.	» 2½
» 12.	C moll.	» 2½
Trzy nowe Etiudy,	F moll. As dur. Des dur.	» 3

WŁASNOŚĆ WYDAWCÓW.

WARSZAWA,  
NAKLAD GEBETHNERA I WOLFFA.

W KSIĘGARNI  
KAROLA WILHA  
WEIŃKOWICZ

58.

10477

III Mus.

10

2

10 Allegro con fuoco  $\text{♩} = 72$

ETUDE 10.

G 341 W

85

K1960 m 511

The third system shows a continuation of the musical texture, with some notes marked with accents (v) and slurs.

Lento.

$\text{♩} = 42$

*p*  
*ben legato*

4 5 4 3 4 5    4 3 5 4 5 4    3 4 5 3 5 4    3 5 4 3

*ten*  
*sempre piano*

3 5 3 5 3 5    4 5 4 5 4 5    4 5 4 5 4 5    4 3 5 4 5 4

Ped. \*

*cres* -    -    -    *rit*

3 4 5 3 5 4    3 5 4 3

*cres* -

*dimin* -

*sibi. Jag.*

*sotto voce e sempre legato*

*cres* - - *accelerando*

**Tempo primo.**

*f* *cres*

*ff*

64

7,50

