

3867

BIBLIOTHECA  
UNIVERSITATIS  
CRACOVENSIS

MUSICALIA

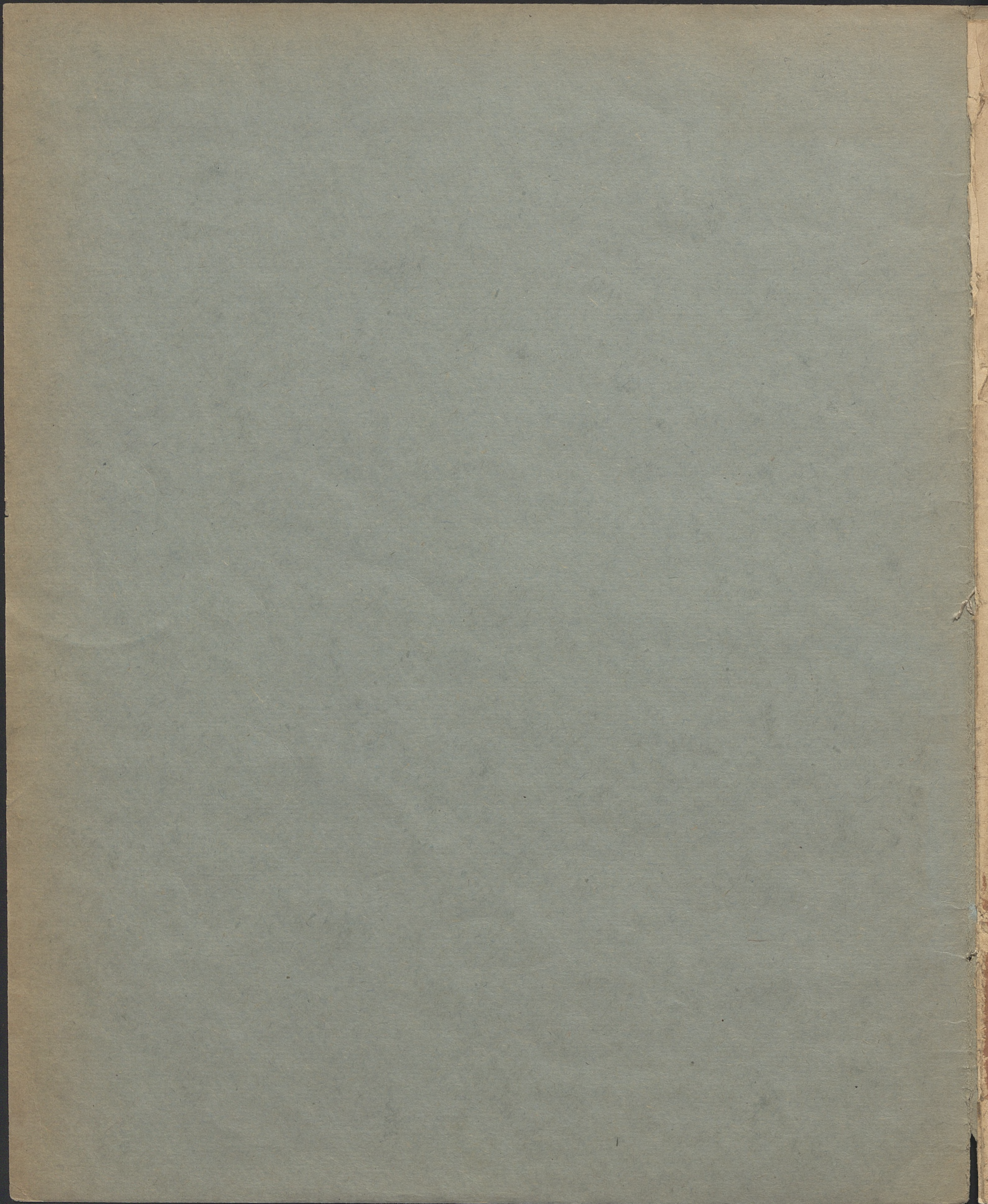

3867

BIBLIOTHECA  
UNIV. JAGELL.  
CRACOVENSIS

MUSICALIA

# Gebet einer Jungfrau

La prière d'une vierge.

Maidens prayer.

componirt von

## Th. Badarzewska

op. 3.

B. H. SMIT  
AMSTERDAM.

Prijs f 0.60

# LA PRIÈRE D'UNE VIERGE

par

THÉCLA BADARZEWSKA.

3867

Mms-

Andante.

PIANO.

Akc. Nr. 5849/18

Bibl. Jas.

