

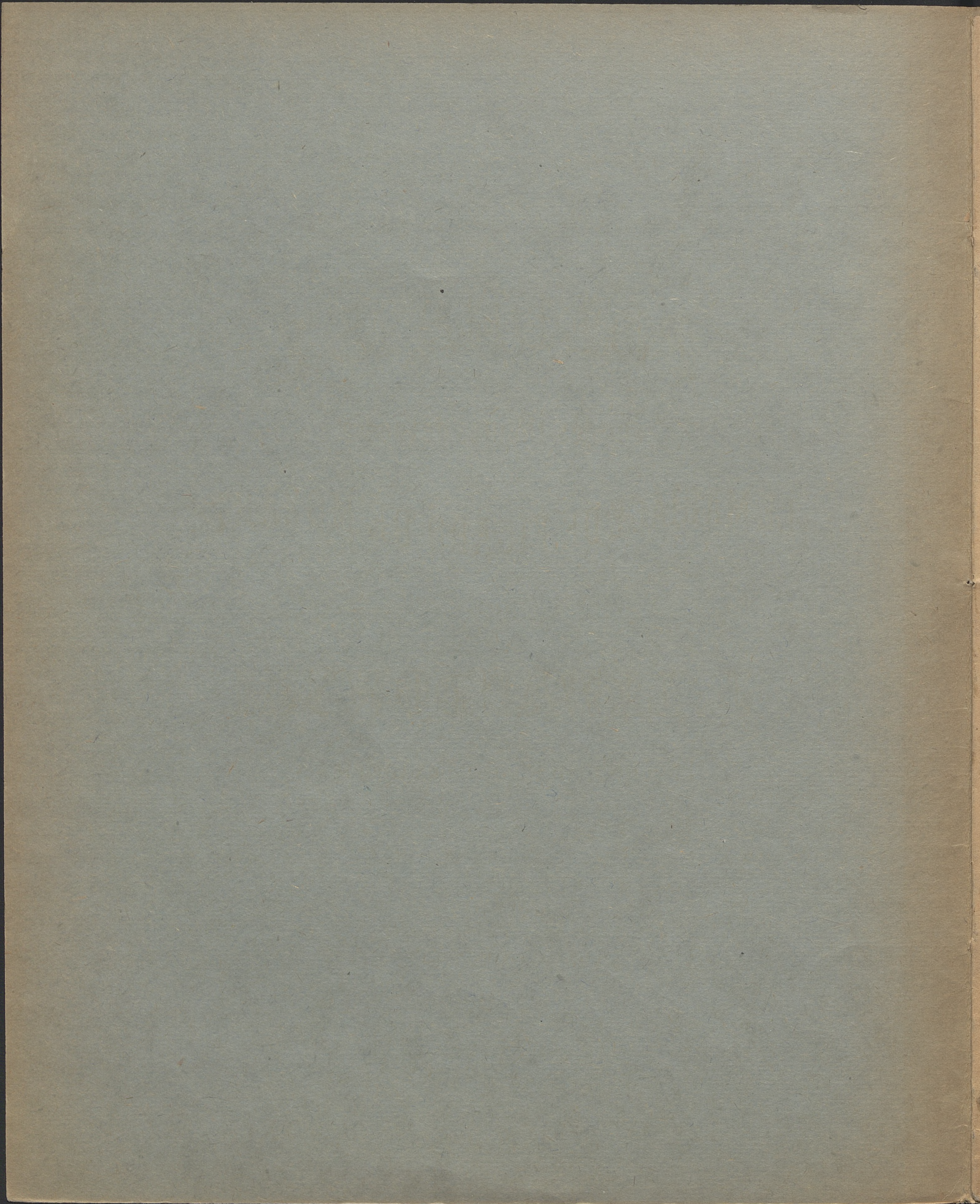

9390

musicalis

III

POLONAISE

sur des thèmes de l'opéra

LE MARIAGE DE FIGARO DE MOZART

par

L. LEWANDOWSKI.

Exécutée au théâtre des Variétés.

Prix

$\left\{ \begin{array}{l} 22 \frac{1}{2} \text{ cop.} \\ 7 \frac{1}{2} \text{ Ngr.} \end{array} \right.$

VARSOVIE

GHEZ GEBETHNER & WOLFF

9390

III

Mus.

K 1960 m 621

POLONAISE.

L. Lewandowski.

Piano.

D. S. $\text{\$}$

Trio.

D. S. *f*

G. 750 W.

4.50

1.50

