

9158

III

musicalia

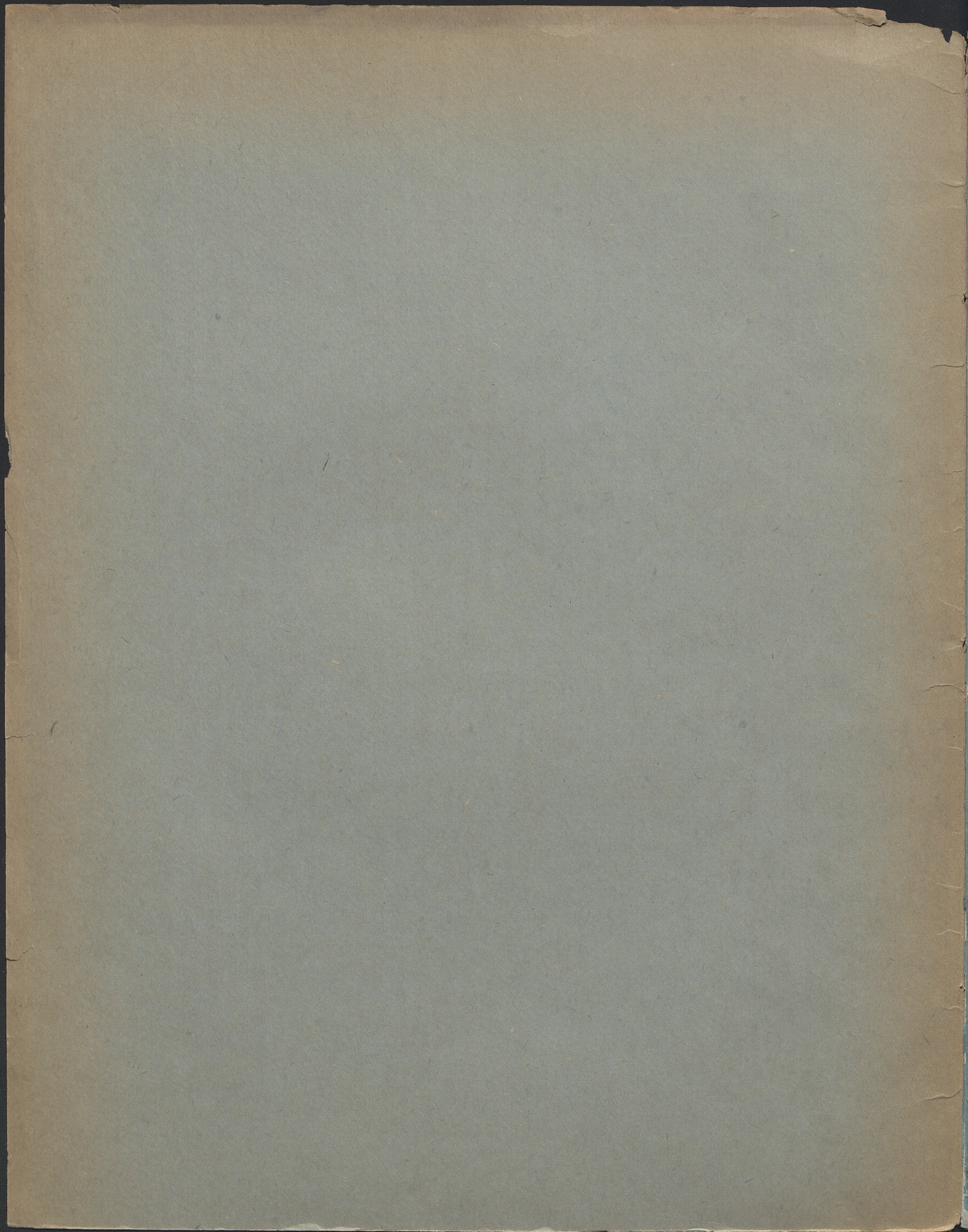

9158 III

musicalia

à Madame la Baronne
HÉLÈNE DE BRUNICKA
née Szymanowska.

La Plainte

[SKARGA]

Chanson sans paroles

pour Piano

par

Guill. Czerwinski.

Oeuvre 8.

Propriété de l'éditeur.

Enregistré aux archives de l'Union.

80 Nkr.

45 Ngr.

14390.

VIENNE, CHARLES HASLINGER ci-devant TOBIE
éditeur de Musique de la Cour Imp. et R^{le}

Médaille. Londres. 1862.

Leipzig, B. Hermann.

Zinlign A. Grude

Imp. C. Haslinger

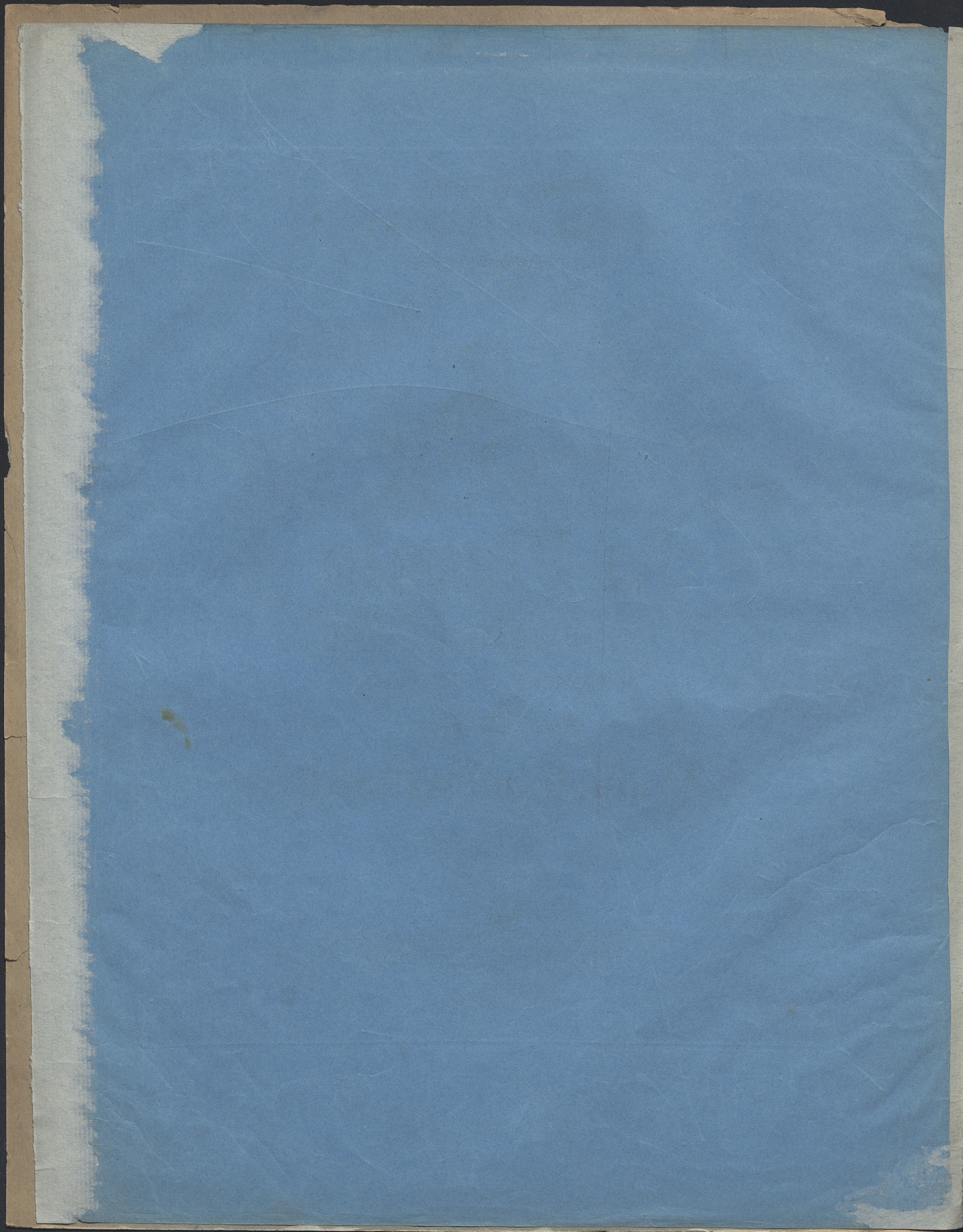

à Madame la Baronne
HÉLÈNE DE BRUNICKA
née Szymanowska.

La Plainte

[SKARGA]

Chanson sans paroles

pour Piano

par

Guill. Czerwinski.

Oeuvre 8.

Propriété de l'éditeur.

Enregistré aux archives de l'Union.

80 Nkr.

15 Ngr.

Vienne, CHARLES HASLINGER ci-devant TOBIE
éditeur de Musique de la Cour Imp. et R.^{le}

Médaille Londres 1862.

Leipzig, B. Hermann.

14390.

Zinkgr. A. Grude.

Imp. C. Haslinger.

9158

—
III
—

Mus.

K 1960 m 151

LA PLAINTÉ.
(SKARGA)
Chanson sans paroles
PAR
Guill. Czerwiński.
Oeuvre 8.

3

Andante. *sempre legato e ben marcato il canto*

PIANO.

(14.390.)

Druck, Eigentum und Verlag der k.k. Hof-Kunst und Musikalienhandlung Carl Haslinger, qm Tobias in Wien.

Ped. ** Ped.* ** Ped.* *affectuoso ritard.* *ff* ** Ped.* ** Ped.* ** Ped.*

Ped. ** Ped.* ** Ped.* *ff* ** Ped.* ** Ped.* *ritard.* ** Ped.* ** Ped.*

riten. ** Ped.* ** Ped.*

Ped. ** Ped.* *dolce* ** Ped.* ** Ped.* ** Ped.* ** Ped.*

C.H.14,390.

