

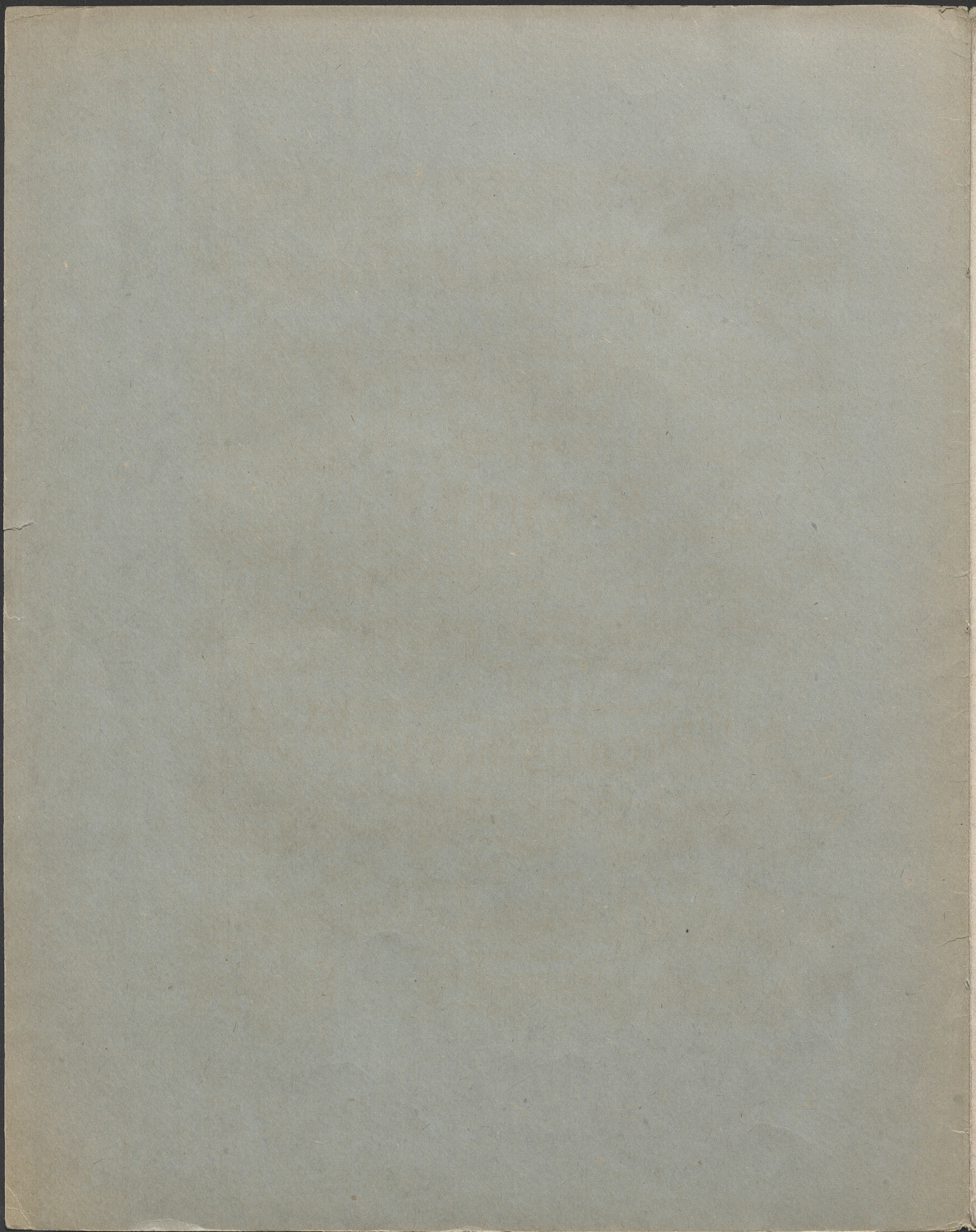

1063

MUSICALIA

1063

M
MUSICALIA

Dédiées à mes Amis

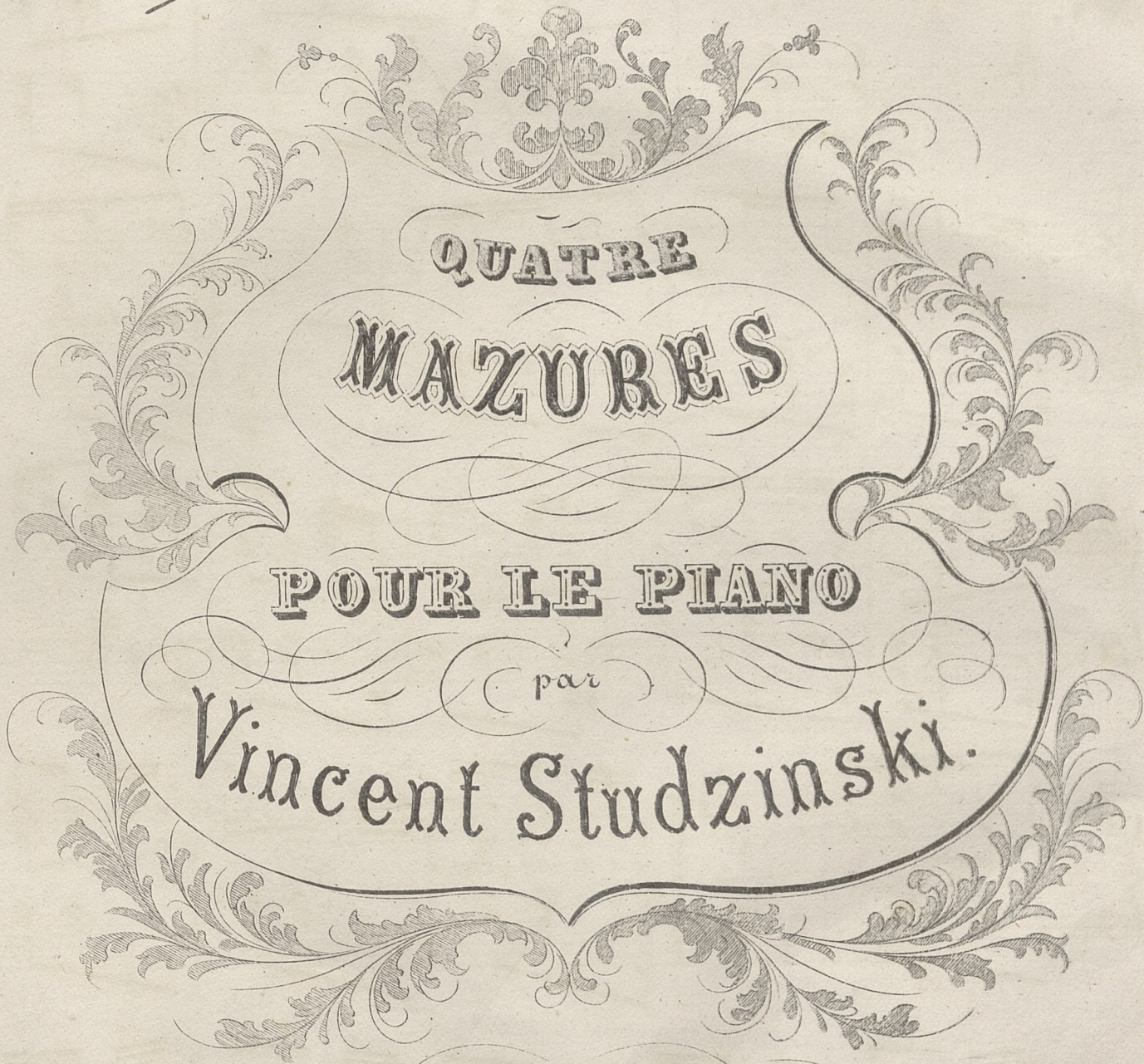

CRACOVIE

chez

JULES WILDT.

Leopold, chez J. Millikowski.

Varsovie, chez R. Friedler.

Preis 45 x. CM.

„QUATRE MAZURES“

Vincent Studzinski.

Dolente.

No 1. *f*

ff con fuoco.

dol: e con grazia.
mf

Gravé par Hodik à Vienne.

1063

III

Dolente.

Tranquillo.

Maz: D.C. al Fine.

Animoso e ardilo.

No 2.

mf

cresc. *f*

cresc.

f *p*

f *p*

sa..... loco

pp *f*

Fine. *p delicato e leggiero.*

fp

dim: *e* *rall:* *a tempo.*

fp

pp p

fp mf

dim: e rall:

Max: D.C. al Fine.

Affabile.

No 3.

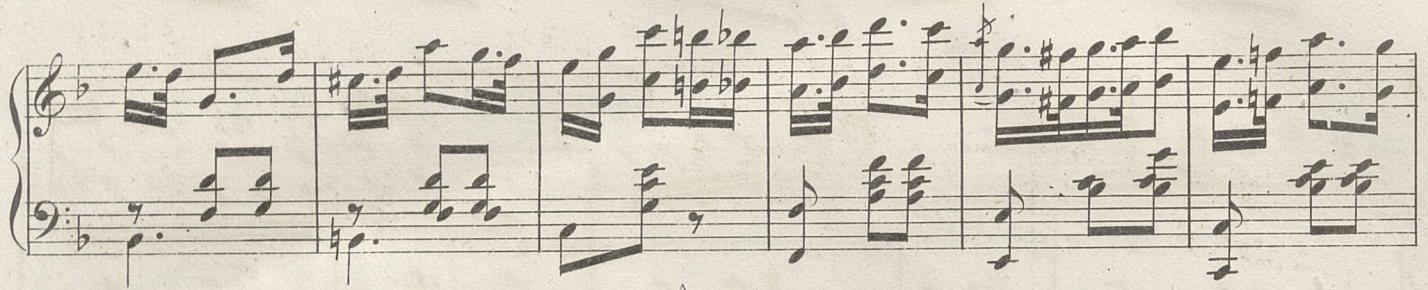
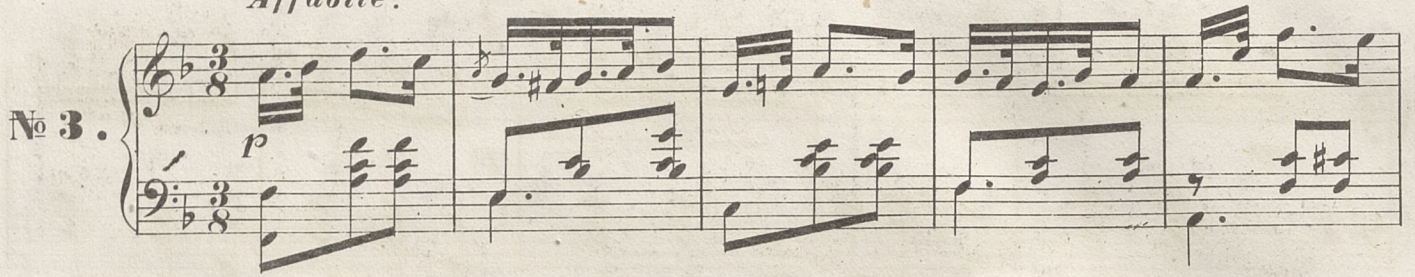

tenuto. a tempo.

pastorale e innocente.

Max D.C. al Fine.

No 4.

brillante.

con passione.

Dal Segno al Fine.

