

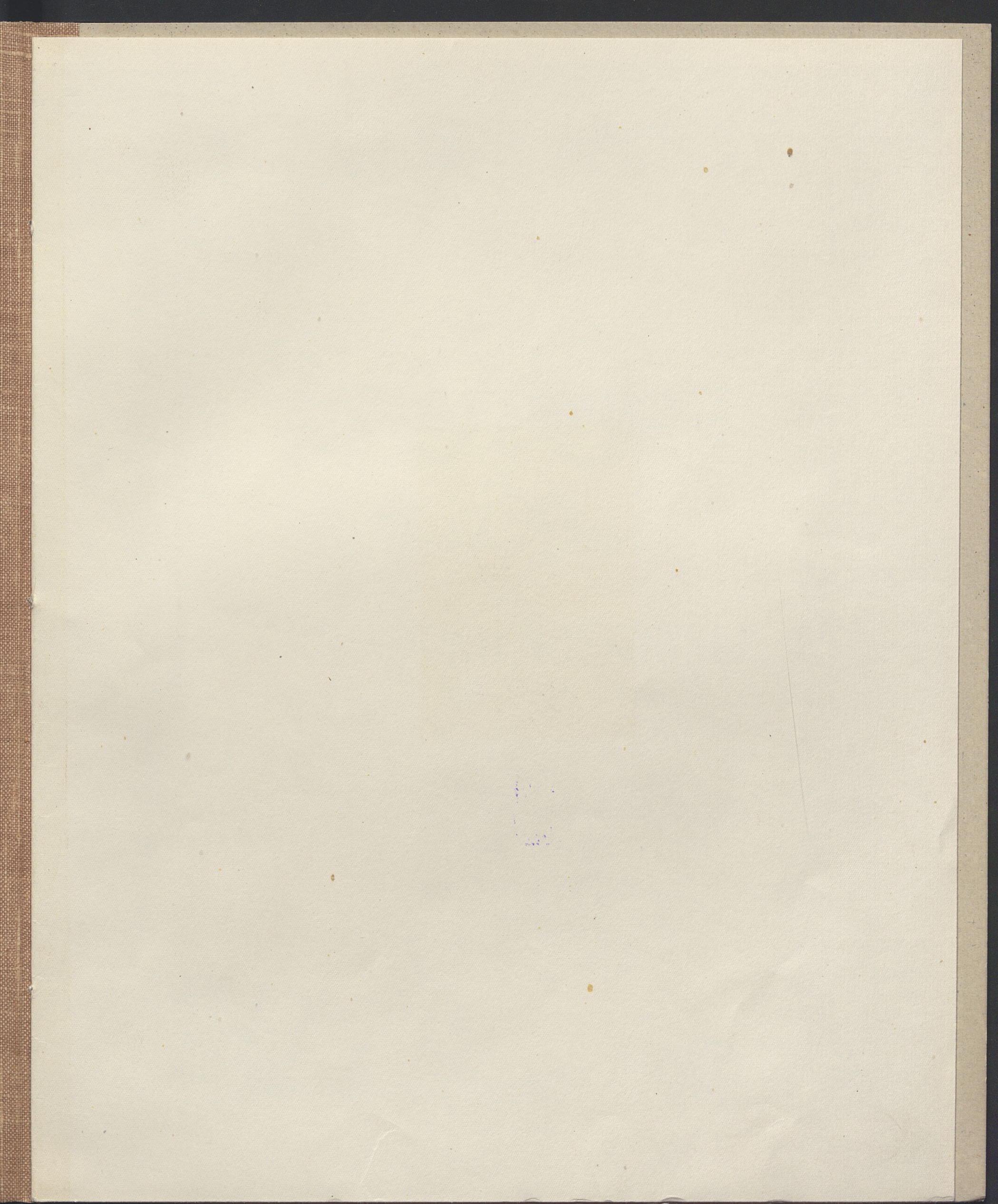

8292

musicalia  

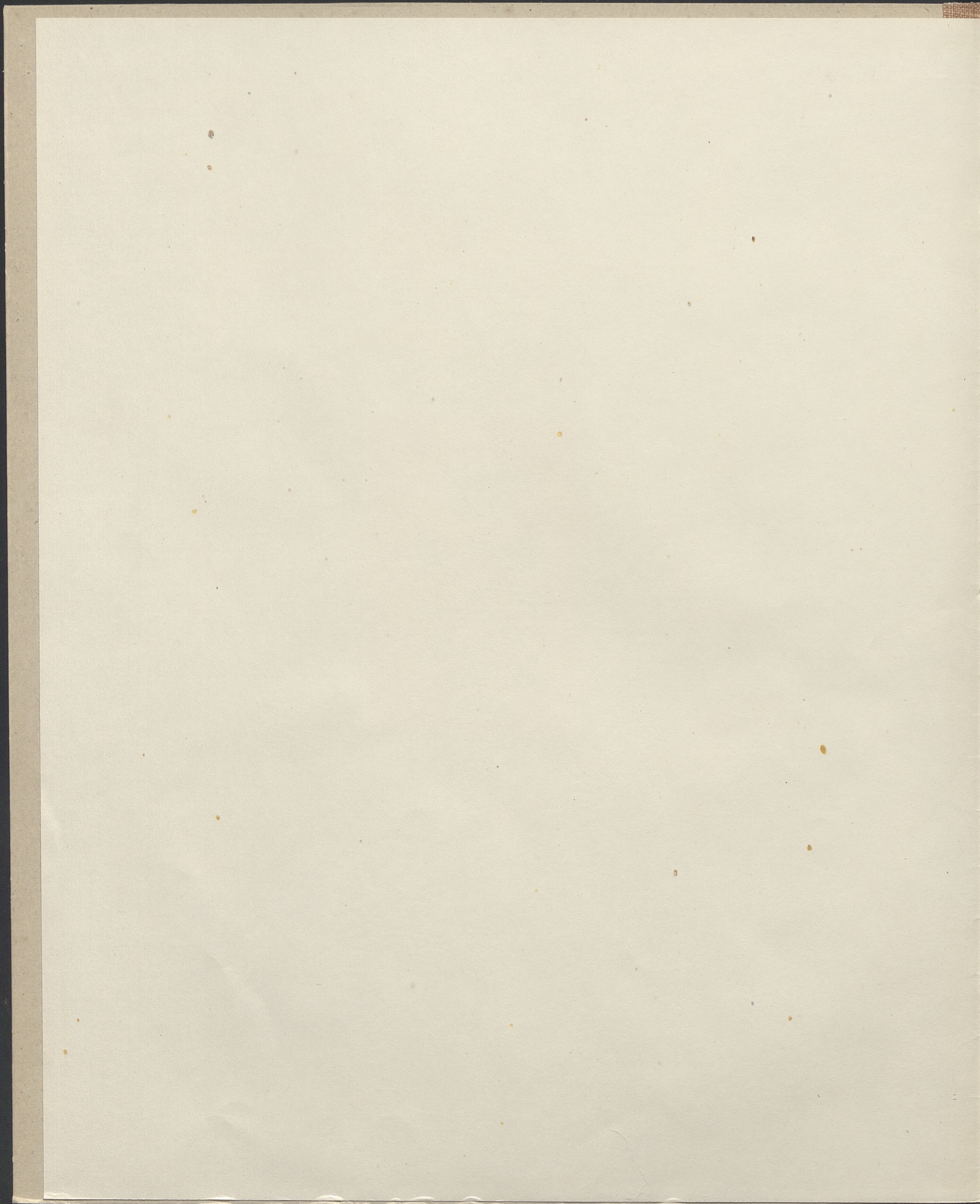

8292

musicalia

*Versaprosone* 6  
A monsieur le comte  
IGNACE LEDOCHOWSKI.

# Crois Corceaux

pour

## Volon et Piano

par

# SIGISMOND NOSKOWSKI.

Oeuvre 24.

N° 1. Chanson ancienne ..... 1 M. \_ Pf.  
N° 2. Chanson moderne ..... 1 „ 50 „  
N° 3. Caprice à la Bourrée ..... 1 „ 25 „

N° 1<sup>a</sup> Chanson ancienne pour Piano à 2<sup>ms</sup> arrangée  
par le compositeur 1 M. 25 Pf.

Tous les arrangements réservés.  
Propriété de l'éditeur pour tous les pays. Enregistré aux archives de l'union.

**BRESLAU,**  
**JULES HAINAUER,**

Editeur de musique de S. M. le Roi de Prusse.

Bâle, St. Gall, Zürich, Straßbourg, Paris,  
Hug frères. V. Durdilly & Cie  
New York, Copenhague,  
G. Schirmer. Kong. Dansk Hofmusikhandel.  
Leipzig,  
C.F. Leede.

Inst. lith. de C. G. Röden Leipzig

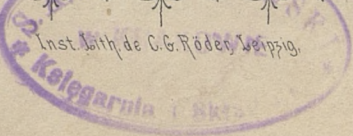

8292

II Mus

1a

K 1955 m 275

# Chanson Ancienne.

S. Noskowski, Op. 24. N<sup>o</sup> 1<sup>a</sup>

Moderato cantabile.

PIANO. *p molto espressivo*

*ped.* \* *ped.* \* *ped.* \* *ped.* \* *ped.* \* *ped.* \*

*mf*

*ped.* \* *ped.* \* *ped.* \* *ped.* \* *ped.* \* *ped.* \*

*sosten.* *rallent.* *p*

*ped.* \* *ped.* \* *ped.* *ped.* *ped.* *ped.* *ped.* \* *ped.* \* *ped.* \*

Poco animato. *mf* *sort.*

*cresc.* *f sosten.* *rite- - nu - to*

*ped.*

*Viol. 2da.* a tempo

Più animato.

Tempo I.

cre - - - scen - - - do

*Ad.* \* *Ad.* \* *Ad.* \* *Ad.* \*

*f* *Ad.* \* *Ad.* \* *Ad.* \* *Ad.* \*

*riten.*

*Ad.* \* *Ad.* \* *Ad.* \* *Ad.* \* *Ad.* \* *Ad.* \* *Ad.* \* *Ad.* \*

*con delicatezza*

*p* *pp*

*Ad.* \* *Ad.* \*

*pp molto riten.* *dolcissimo*

*Ad.* \* *Ad.* \* *Ad.* \* *Ad.* \*

62

---

12

12

62

61

