

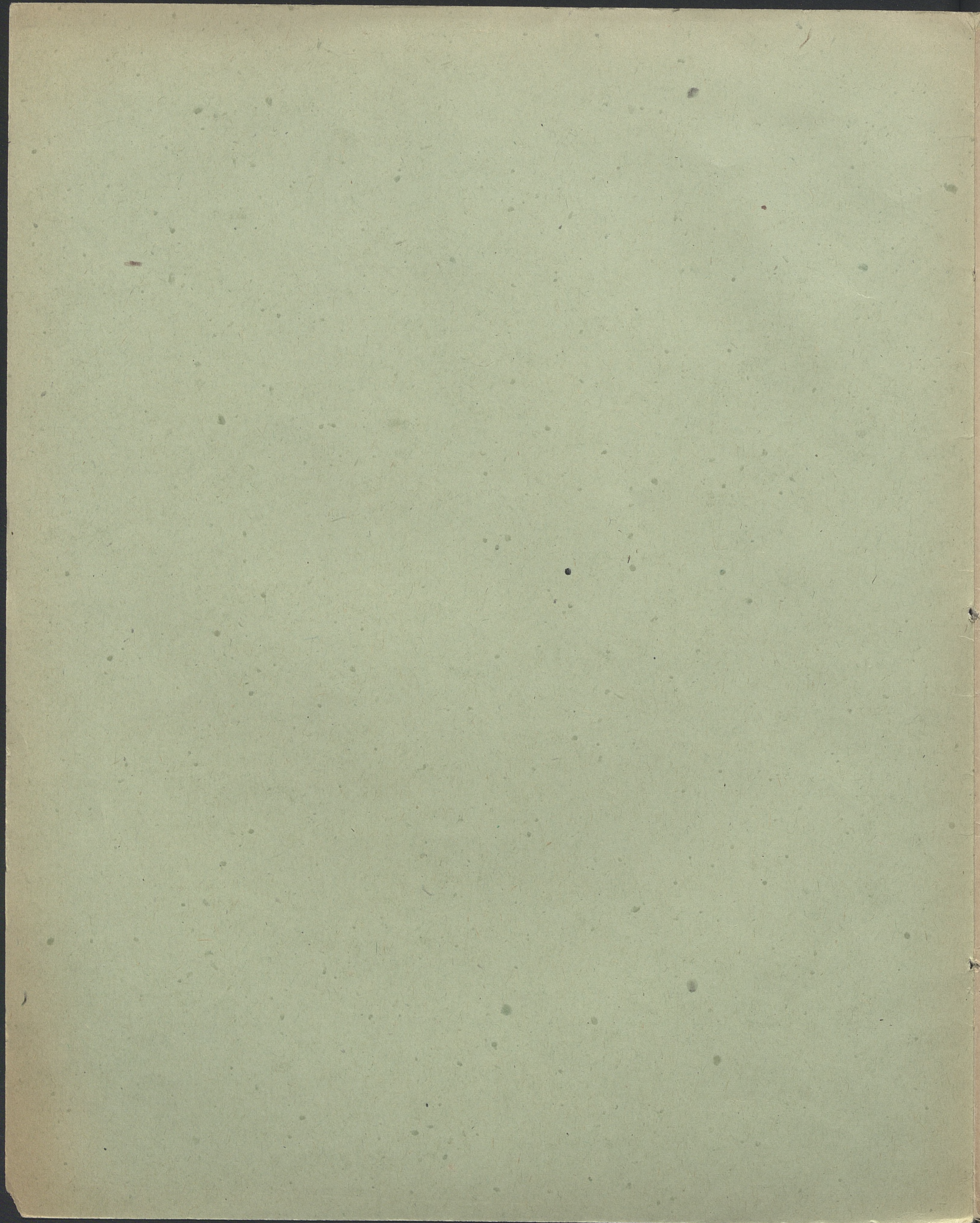

2047

MUSICALIA

DOUZE POLONAISES

pour le  Pianoforte

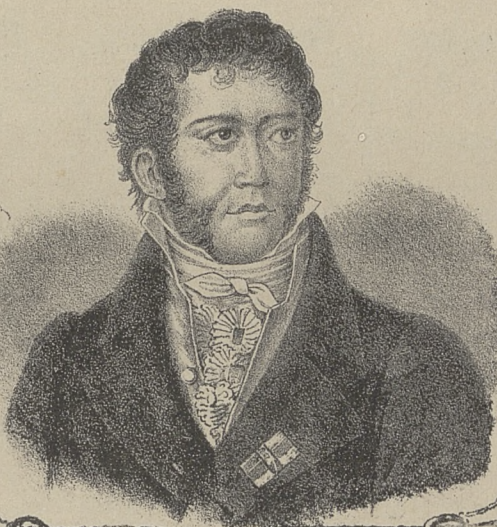

par le Prince

M. OGINSKI.

- N° 1 Pr 15 cop.
- „ 2 „ 15 „
- „ 3 „ 15 „
- „ 4 „ 15 „
- „ 5 „ 15 „
- „ 6 „ 15 „

- N° 7 Pr 15 cop.
- „ 8 „ 15 „
- „ 9 „ 15 „
- „ 10 „ 15 „
- „ 11 „ 22 1/2 „
- „ 12 „ 15 „

W U W A

CHEZ MAURICE ORGELBRAND

Libraire Editeur.

Pr. R. 1. 20 cop. arg.

Nakład i W. a. s. n. s

GEBETHNER & WOLFF

w Warszawie.

A trois Mains.

POLONAISE.
N° 11.

Moderato.

74. c. 1937.

2047
III

f *Fine.* *p*

f *f*

p *cresc.* *f* *ff* *ff* *ff*

cresc. *ritard.* *Dal Segno al Fine*

22 Trio.

1741) 9

