

10526

BIBLIOTHECA  
URIN. JAGELL.  
CRACOVENSIS

musicalia

# CHOPIN

Balladen und Impromptus

10526 III  
musicalia

sh<sup>c</sup>  
TRP

85

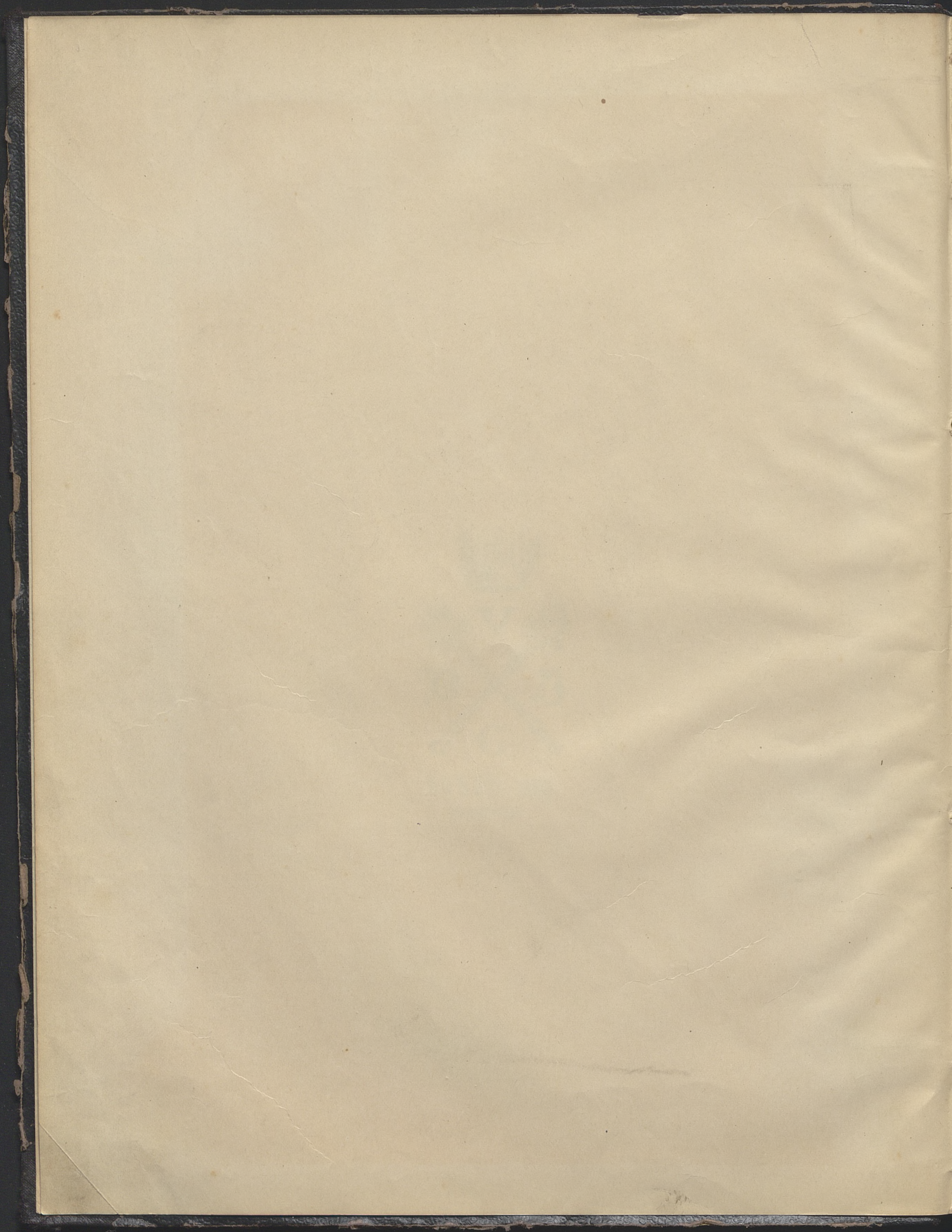

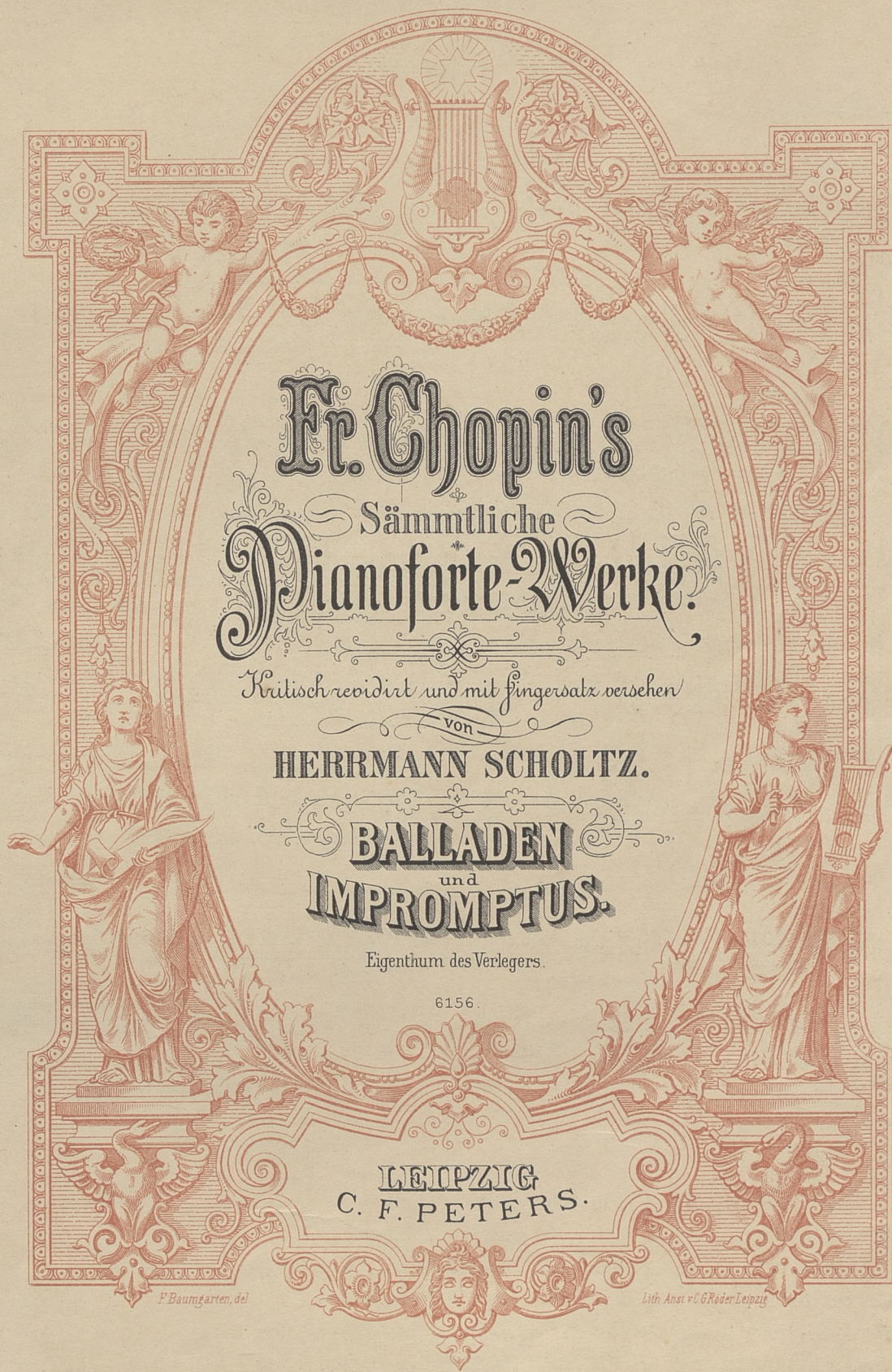

Fr. Chopin's

Sämmtliche  
Pianoforte-Werke.

Kritisch revidirt und mit Fingersatz versehen  
von

HERRMANN SCHOLTZ.

BALLADEN  
und  
IMPROMPTUS.

Eigenthum des Verlegers.

6156.

LEIPZIG  
C. F. PETERS.

F. Baumgarten, del.

Lith. Anst. v. C. G. Röder, Leipzig.

mf

# Balladen und Impromptus

10526

von

FR. CHOPIN.

III Mms.

1. *Largo.* *f pesante* *dim.* *Moderato.* *espr.* *p dolce* Ballade Opus 23. Seite 3.

2. *Andantino.* *sotto voce* Ballade Opus 38. Seite 17.

3. *Allegretto.* Ballade Opus 47. Seite 26.

4. *Andante con moto.* *p* Ballade Opus 52. Seite 37.

5. *Allegro assai, quasi presto.* *legato* Impromptu Opus 29. Seite 53.

6. *Allegretto.* Impromptu Opus 36. Seite 60.

7. *Tempo giusto. (Allegro vivace.)* Impromptu Opus 51. Seite 68.

8. *Allegro agitato.* *f* Fantaisie-Impromptu Opus 66. Seite 74.

	Seite.
1. Ballade Op. 23 G moll - Sol mineur - G minor	3
2. Ballade Op. 38 F dur - Fa majeur - F major	17
3. Ballade Op. 47 As dur - La bémol majeur - Ab major	26
4. Ballade Op. 52 F moll - Fa mineur - F minor	37
5. Impromptu Op. 29 As dur - La bémol majeur - Ab major	53
6. Impromptu Op. 36 Fis dur - Fa dièze majeur - F# major	60
7. Impromptu Op. 51 Ges dur - Sol bémol majeur - Gb major	68
8. Fantaisie-Impromptu Op. 66 (Op. posth.) Cis moll - Ut dièze mineur - C# minor	74

# Ballade I.

F. Chopin, Op. 23.

**Largo.**

*f pesante*

*dim.*

*p*

**Moderato.**

*espr.*

*p dolce*

Sibl. Jao.

35 45 35 4 5

4 4 4 3 5 4 3

ritenuto

5 3 5 4 5

poco cresc.

2 4 3 1 5 2 3 1 5 2 3 1 5 2 3 1 5 2 3 1

Ped. \*

a tempo

P

Ped. \*

cresc.

agitato

Ped. \*

Ped. \*

*sempre più mosso*

*calando*

*smorz.*

*Meno mosso.*  
*sotto voce*

1 1 *e.* *e.*

Ped. 1 5 Ped. 1 5

34 3 3 35 1

*sempre* *dimin.*

Ped. Ped. Ped. 1 5

*e rallent.* *m.g.* *m.d.* *a tempo* *sotto voce*

*pp*

Ped. 1 5 Ped. Ped. Ped.

35 5 4 35 4

Ped. Ped. Ped. Ped. Ped.

*p* *cresc.* *f* *pp*

Ped. Ped. Ped. Ped.

34 4 5 4 5 4

*cresc.* *f* *sempre cresc.* *f*

Ped. Ped. Ped. Ped. Ped. Ped.

*rit.* *a tempo*  
*molto cresc.* - *ff*

*p scherzando*

*cresc.*

*ff*

3 3 35  
Ped. \* Ped. \* Ped. \* Ped. \*

riten.  
dim. e più rallent.  
Ped. \* Ped. \*

Meno mosso.  
pp sotto voce sempre  
Ped. \* Ped. \* Ped. \* Ped. \*

cresc.  
Ped. \* Ped. \* Ped. \*

fz p cresc. sempre cresc.  
Ped. \* Ped. \*

fz molto cresc.  
Ped. \* Ped. \*

Sibi. Jao.

*passionato* *poco ritenuto*

*il più forte possibile*

**Presto con fuoco.**

*f* *ff*

# Ballade II.

Op. 38.

Andantino.

*sotto voce*

*il Basso sempre legato*

*pp*

23

23

23

23

23

23

**Presto con fuoco.**

1 5 1 2 5 4 5 4 1 2 1

*ped.* \* *ped.* \* *ped.* \*

5 5 4 1 5 2 5 2

*poco dimin.*

*ped.* \*

*p poco a poco cresc.*

*ped.* \* *ped.* \* *ped.* \*

*ped.* \* *ped.* \* *ped.* \*

*ff*

*ped.* \* *ped.* \* *ped.* \*

*poco a poco* *dimin.*

Ped. \*

Ped. \*

*rallentando e sempre*

Ped. \*

*più p*

Tempo I.

*pp* *slentando*

5 4 2

*stretto*

*più mosso*

*cresc.*

*ff*

*accl.*

**Presto con fuoco.**

*ff*

24 Agitato.

*sempre f*

# Ballade III.

Allegretto.

Op. 47.

*Wagner*

*mf*

*dim.* *cresc.*

*tr* *mf* *sostenuto*

*cresc.*

*p*

allargando

stretto

$ff$   $p$  *cresc.*

*Più mosso.*

*poco rit.*

$ff$  *sempre*

m.g.

# Ballade IV.

Op. 52.

Andante con moto.

*p*

*poco cresc.*

*dim. e riten.*

*a tempo*

*m. v.*

*mf*

2 3 1 2 3 2 3 4 3 1 3

2 4 3 4 5 4 3 4 5 1 4 3 2

*ped.*

*mf*

2 4 3 4 5 3 4 5 2 5 1 3 2 3 1 2

*mp*

Ped. \* Ped. \* Ped. \* Ped. \* Ped. \* Ped. \* Ped. \* Ped. \* Ped. \* Ped. \* Ped. \*

3 4 3 5 2 5 1 3 2 3 1 2

*m. v.*

Ped. \* Ped. \* Ped. \* Ped. \* Ped. \* Ped. \* Ped. \* Ped. \*

2 3 1 2 3 2 3 4 3 1 3 4 2 2 5 1 3

*mf*

Ped. \* Ped. \* Ped. \* Ped. \* Ped. \* Ped. \* Ped. \* Ped. \*

2 4 3 4 5 3 4 5 2 4 3 4 5 3 4 5

*mp*

Ped. \* Ped. \* Ped. \* Ped. \* Ped. \* Ped. \* Ped. \* Ped. \*

2 5 1 3 2 3 1 2 3 4 3 4 5

*p*

*dimin.*

Ped. \* Ped. \* Ped. \* Ped. \* Ped. \* Ped. \* Ped. \* Ped. \*

*ten.*

*cresc.* *poco* *a poco*

Ped. \* Ped. \* Ped. \* Ped. \* Ped. \*

Ped. \* Ped. \* Ped. \* Ped. \* Ped. \*

*f* *cresc.*

Ped. \* Ped. \* Ped. \*

Ped. \* Ped. \* Ped. \* Ped. \*

*più f*

Ped. \* Ped. \* Ped. \*

 - System 3: Includes the instruction *a tempo* and *fz* (forzando). The bass line is highly rhythmic with many triplets.  
 - The score includes various musical notations such as slurs, accents, and asterisks marking specific notes.

1 2 3 5 *riten.* - - - 1 2 3 5 - - - *a tempo*

4 2

*p*

3 1 5 2 3 4 1 2 5 3 4 1 2 3 4 5 2 3 4 5

*dolce*

*ped.* \* *ped.* \*

4 3 2 1 4 3 2 1 3 2 1 4 3 2 1

*ped.* \* *ped.* \* *ped.* \*

4 3 2 1 4 3 2 1 4 3 2 1 4 3 2 1

*poco cresc.* - - - *f*

*ped.*

4 3 2 1 4 5 - - - *a tempo* 5 4 3

*dimin.* *p* *dimin.* *poco cresc.*

*ped.* \* *ped.* \*

1 3 1 4 1 5 4 1 5 4 1 5 4 1 5 4 1 5 4 1

*ped.* \* *ped.* \*

Sibl. Jao

*poco riten.* - 35 - - - *a tempo*

3 4  
1 2

*cresc.*

45 45 4 3 5 4 5 4 5 4 5 4 5 3 5 4 5 4

5 3 2 1 2 1 2 1 2 1 2 1 2 1 3

5 3 4 2 3 5 4 5 3 4 5 4 3 2 1 3

*ped.*

*f*

5 4 3 2 1 2 1 5 4 3 2 1 2 1 5 4 3 2 1 2 1

2 1 2 1 2 1 2 1 2 1 2 1 2 1 2 1

*ten.* *ped.* *ten.* *ped.*

*ritard.* - - - *a tempo*

*dim.* *pp*

1 4 4 1 3 2 1 4 5 4 3 2 1 4 5

1 4 4 1 3 2 1 4 5 4 3 2 1 4 5

*ped.* *ped.* *ped.* *ped.* *ped.* *ped.*

*poco cresc.* *dim.* *smorz. e poco*

1 2 1 5 4 3 2 1 4 5 4 3 2 1 4 5

1 2 1 5 4 3 2 1 4 5 4 3 2 1 4 5

*ped.* *ped.* *ped.* *ped.* *ped.* *ped.*

*p*

*Ped.* \* *Ped.* \* *Ped.* \* *Ped.* \*

*Ped.* \* *Ped.* \* *Ped.* \* *Ped.* \* *Ped.* \*

*Ped.* \* *Ped.* \* *Ped.* \* *Ped.* \* *Ped.* \* *Ped.* \* *Ped.* \* *Ped.* \*

*Ped.* \* *Ped.* \* *Ped.* \* *Ped.* \* *Ped.* \* *Ped.* \* *Ped.* \* *Ped.* \*

*Ped.* \* *Ped.* \* *Ped.* \* *Ped.* \* *Ped.* \* *Ped.* \* *Ped.* \* *Ped.* \*

*cresc.* *e* *poco* *a*

*Ped.* \* *Ped.* \* *Ped.* \* *Ped.* \* *Ped.* \* *Ped.* \* *Ped.* \* *Ped.* \*

*poco accel.* - - *rf* - -

*Ped.* \* *Ped.* \* *Ped.* \*

*dimin.* - -

*Ped.* \* *Ped.* \*

*poco rit.* - -

*Ped.* \*

*a tempo*

*p*

*m.g. leggiero* \* *Ped.*

*dolce*

*Ped.* \* *Ped.* \*

# Impromptu I.

Allegro assai, quasi presto.

Op. 29.

4 Ped. \* Ped. \* Ped. \* Ped. \*

*smorz.* -

Ped. \* 1 1/2 3

*p*

*sostenuto*

*f*

Ped. \* 4 Ped. \* Ped. \* Ped. \* Ped. \*

1 3 1 14 1 2 31

Ped. \* Ped. \* Ped. \* Ped. \* Ped. \* Ped. \* Ped. \* Ped. \*

432 4 2 3 1 5 1 5 1

*p riten.*

*ten.*

Ped. \* Ped. \* Ped. \* Ped. \* Ped. \* Ped. \* Ped. \* Ped. \*

1 3 1 2 1 2 43 1 2 5 4

*f* *p*

Ped. \* Ped. \* Ped. \* Ped. \*

5 4 2 5 3 2 1 3 1 2

*f*

Ped. \* Ped. \* Ped. \* Ped. \*

3 4 2 5 1 2 1 2 5 4 3 1 2 1 3 4 2 3 1 3 2 3 4 5

*p* *leggiero* *fresc.* *sf* *ff*

Ped. \* Ped. \* Ped. \* Ped. \* Ped. \*

12 1 4 1 2 43 1 2 1 3 2 4 1 3 2 4 1 5 2 5 1

*mezza voce*

Ped. \*

4 3 2 4 3 1 4 1 5 1 4 5 1 4 3 1 5 3

*dolciss.* *con forza*

Ped. \* Ped. \* Ped. \*

*mezza voce*

*a tempo*

*accelerando*

*dimin.*

*p*

Ped. \* Ped. \* Ped. \* Ped. \*

*smorz.*

Ped. \* Ped. \* Ped. \* Ped. \*

*p*

Ped. \*

*sotto voce*

*pp*

Ped. \* Ped. \*

*calando*

*pp*

Ped. \* Ped. \*

# Impromptu II.

Op.36.

Allegretto.

*p*

1 1 1 2 1 3 3 2 2 2 2 2 1 3 2 1 1 1 3

2 13 2 1 3 2 2 5

4 4 4 4 3 2 3 1 4 2 3 1 5

3 1 4 1 1 3 1 3 2 1 3 2

2 1 1 1 1 1 1 1 1 1 1 1 1 1 1 1 1 1 1 1

1 3 2 4 5 3 3 4 5 3 3 4 1 3 2 4 1

1 3 2 4 5 3 3 4 5 3 3 4 1 3 2 4 1

5/4  
ff  
Ped. \* Ped. \*

ff  
Ped. \*

4 5 4  
rallent.  
a tempo  
p  
p*più dimin.*  
Ped. \* Ped. \* Ped. \* Ped. \*

41  
pp  
legatiss.  
Ped. \*

13 2 1 3 21  
Ped. \*

*leggiero*

## Impromptu III.

Op. 51.

Tempo giusto. (*Allegro vivace.*)

5 4 3 4 5 4

1 3 2 5 4 2 1 2 3 2 1 2 1

1 4

*poco cresc.*

Red. \*

3 5 1 1 1 2 1 4

*mf*

5 4 3 2 1 2 1 2 5

1 3 1 2 1 2 5

*cresc.*

*f*

3 5 4 3 3 5 4 4 5 4 3

3 1 3 1 5 2 1

4 2 5 2 4

*ff*

2 4 1 2 5 3 2 3 3

*dimin.*

5 4 3 1 2 3 5 4

3 2 4 1 1 3 2 5 4 3 5 4 1 2

*riten.* - - - 4 3 4 5 - - -

*a tempo*

*p*

Thalberg Études Peters

# Fantaisie-Impromptu.

(Oeuvre posthume.)

Op. 66.

Allegro agitato. (♩=54.)

*dimin.*

Ped. \* Ped. / \* Ped. / \*

*pp*

*ritn.*

*a tempo*

*p*

Ped. \* Ped. \* Ped. \* Ped. \* Ped. 3 2 1 \*

Ped. \* Ped. 3 \* Ped. \* Ped.

*cresc.*

Ped. \* Ped. \* Ped. \*

*sempre cresc.*

Ped. \* Ped. \* Ped. \* Ped. \* Ped. \* Ped. 4 \*

*f*

Ped. \*

8<sub>3</sub>  
*ff*  
*riten.*  
 Ped. \* Ped. \* Ped. \*

**Largo.**  
*pesante* *poco dim.*  
 Ped. \* Ped. \* Ped. \* Ped. \*

**Moderato cantabile.**  
*sotto voce*  
 Ped. \* Ped. \* Ped. \* Ped. \*

21  
 Ped. \* Ped. \* Ped. \* Ped. \* Ped. \* Ped. \* Ped. \* Ped. \* Ped. \*

*ten.* *a tempo*  
*riten.*  
 Ped. \* Ped. \* Ped. \* Ped. \* Ped. \* Ped. \*

45 21 tr 1 3

1 1 2 1 3 2 1 3

ped. \* ped. \* ped. \* ped. \* ped.<sup>3</sup> \* ped. \* ped. \* ped. \*

4 3 tr 1 3 4

5 4 3 3

ped. \* ped. \* ped. \* ped. \* ped.<sup>3</sup> \* ped. \* ped. \* ped. \* ped. \* ped. \*

5 4 3 2 1 7 3 2 4 2 3 tr 2

*f sf* *dimin.* *pp*

4

ped. \* ped. \* ped. \* ped. \* ped. \* ped. \* ped. \* ped. \*

5 1 45 21 tr 1 3

3 1 5 1 1 2 1 1

ped. \* ped. \* ped. \* ped. \* ped. \* ped.<sup>3</sup> \* ped. \* ped. \* ped. \*

4 3

5 4 3 3

ped. \* ped. \* ped. \* ped. \* ped.<sup>3</sup> \* ped. \* ped. \* ped. \*

8

1 1 5 1 3 5 2 # 1 4 1 3 2 4 1 3 5 2 1 4 1 2 4

Ped. 3 \* Ped. \* Ped. 3 \*

4 2 3 4 2 3

Ped. 2 \* Ped. \* Ped. \*

2 5 3 3 4 3 3 1 3 3

*cresc.* - - - *dimin.*

Ped. \* Ped. \* Ped. \* Ped. \*

**f**

1 2 1 2 4

Ped. 4 \* Ped. \* Ped. 3 \* Ped. 3 2 1 4

2 4 3 4

Ped. 3 \* Ped. \* Ped. 4 \* Ped. 3 2 1 4

*p* *cresc.*  
Ped. 3 4 \* Ped. 3 \* Ped. 3 2 1 \*

*f* *dimin.*  
Ped. \* Ped. \* Ped. \* Ped. \* Ped. \*

*pp*  
Ped. \* Ped. \* Ped. \*

*a tempo* *p* *riten.*  
Ped. \* Ped. \* Ped. 3 2 1 \* Ped. \*

*δ*  
Ped. 3 \* Ped. \* Ped. \*

*cresc.*

4 2 3    3 1 3 2    3    1 3 2    1 3 2    3    1 3 2

Red. \* Red. \* Red. \* Red. \* Red. \*

*sempre cresc.*

3 1 3 2    3 1 3 2    4    1 3 2    3    4

Red. \* Red. \* Red. \* Red. \*

*f*

1 4 3 2 1    5    3    4    3    4

Red. \* Red. \* Red. \*

*ff*

3    4    3    7    3    3

Red. \* Red. \* Red. \*

\* Red. \* Red. \* Red. \* Red. \* Red. \* Red. \*

