

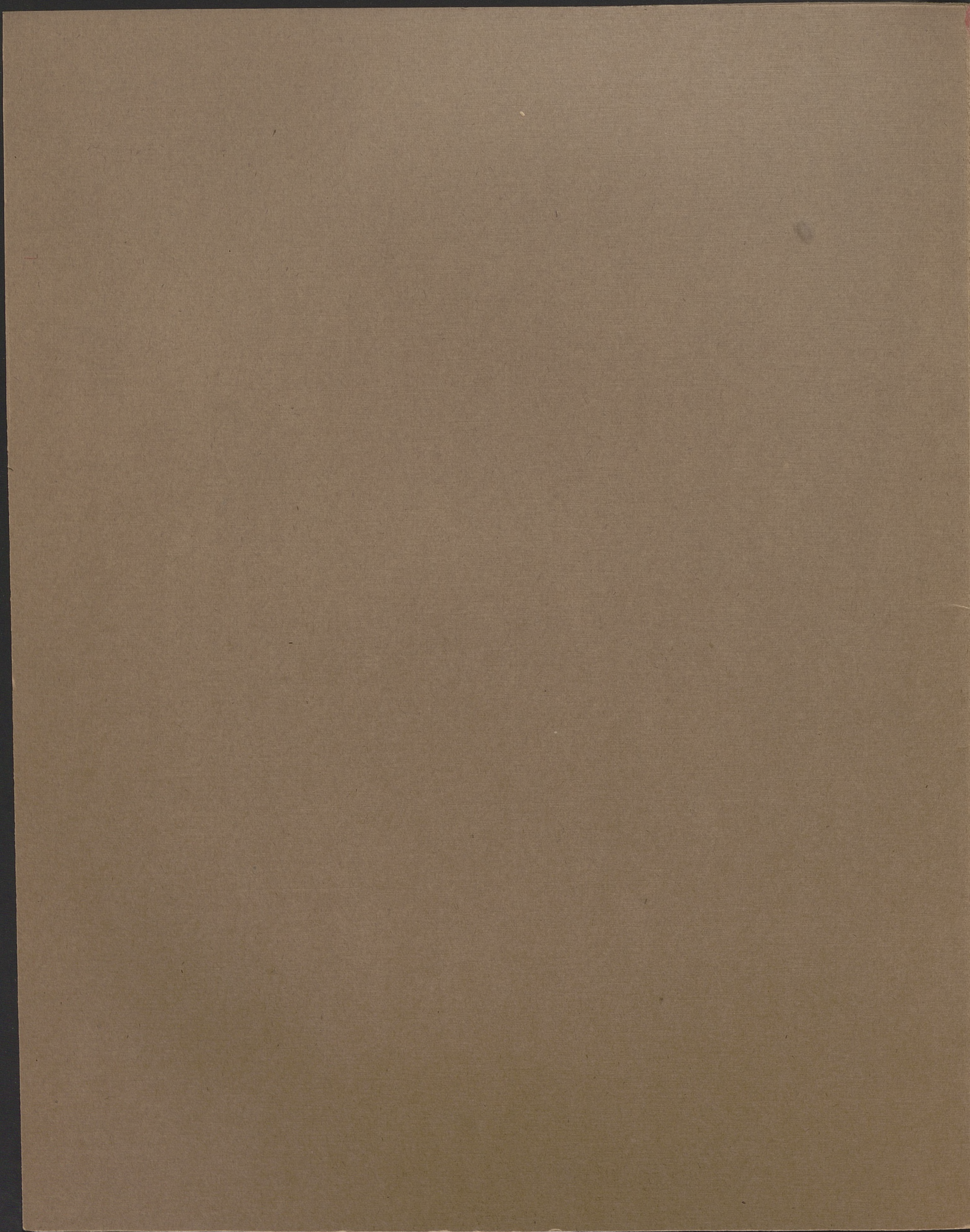

9384

musicalia 1 III

# Pańce Nadwiślańskie

# 6

## MAZURÓW

przez

### E.S. ŁODWIGOWSKIEGO.

N<sup>o</sup> 1. Warszawski

— 2. Płocki

— 3. Sandomierski

N<sup>o</sup> 4. Puławski

— 5. Włocławski

— 6. Gdanski

w WARSZAWIE

Nakładem i drukiem J.C. Ciszczel.

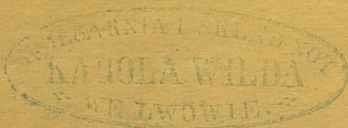

*Handwritten signature*

*20% for Warsaw*

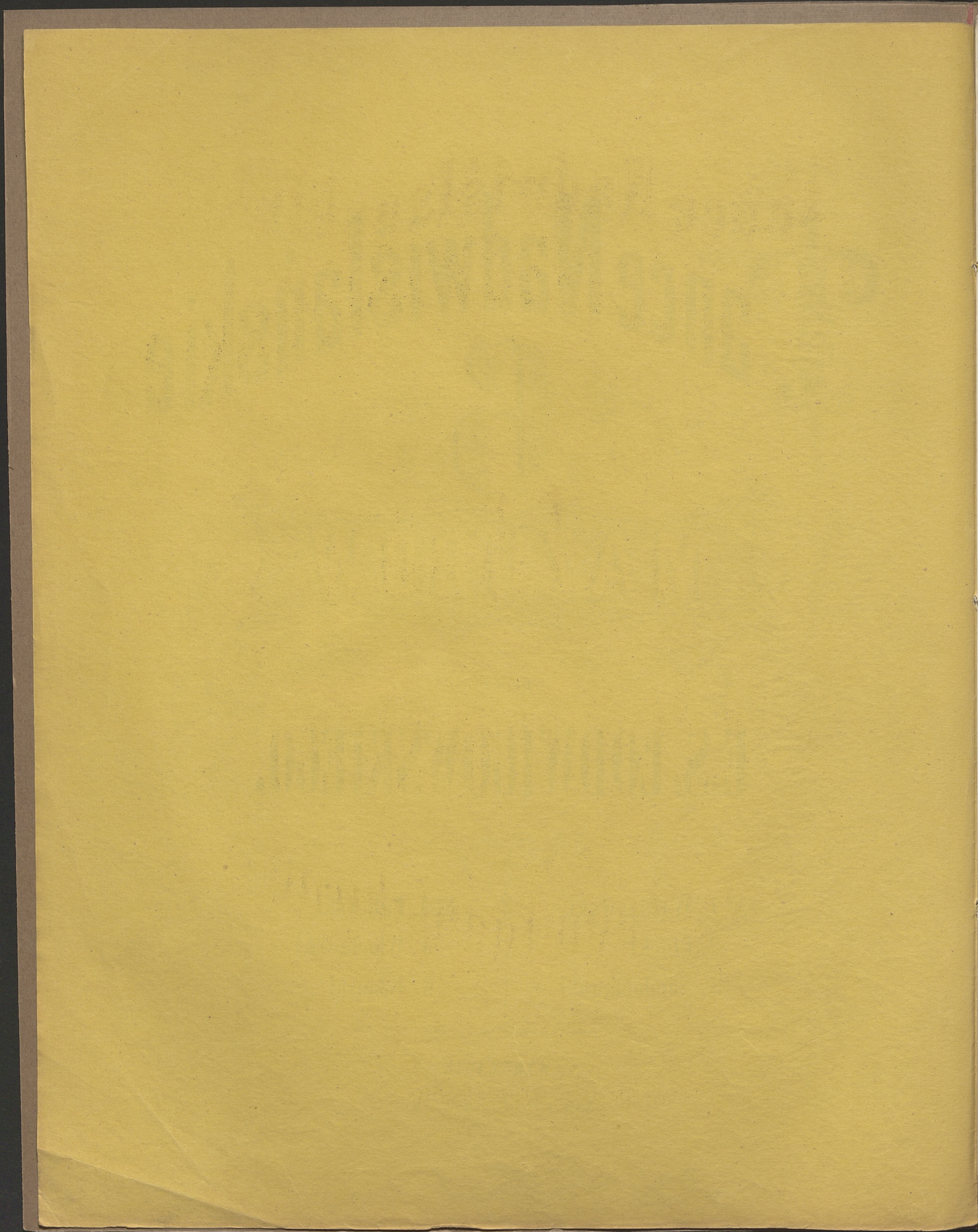

# Łańce Nadwiślańskie

N<sup>o</sup> 1 Warszawski

.. 2 Płocki

.. 3 Sandomierski

N<sup>o</sup> 4 Puławski

.. 5 Włocławski

.. 6 Gdański.

## MAZURÓW

skomponowanych na

### FORTEPIAN

przez

## G. S. Łodwigowskiego

### W WARSZAWIE

Nakładem i Drukiem Henryka Hirszel.

*w Lit. H. Hirszel.*

9384 [1]

III

Mus.

2.

Tempo Mazurka

Wstęp  
Nº1.

Mazur.

8°

loco

8°

8°

3

Fine

p

BIBLIOTHECA  
WV. IABELL  
CRACOVENSIS

к 1960 м 610

Trio

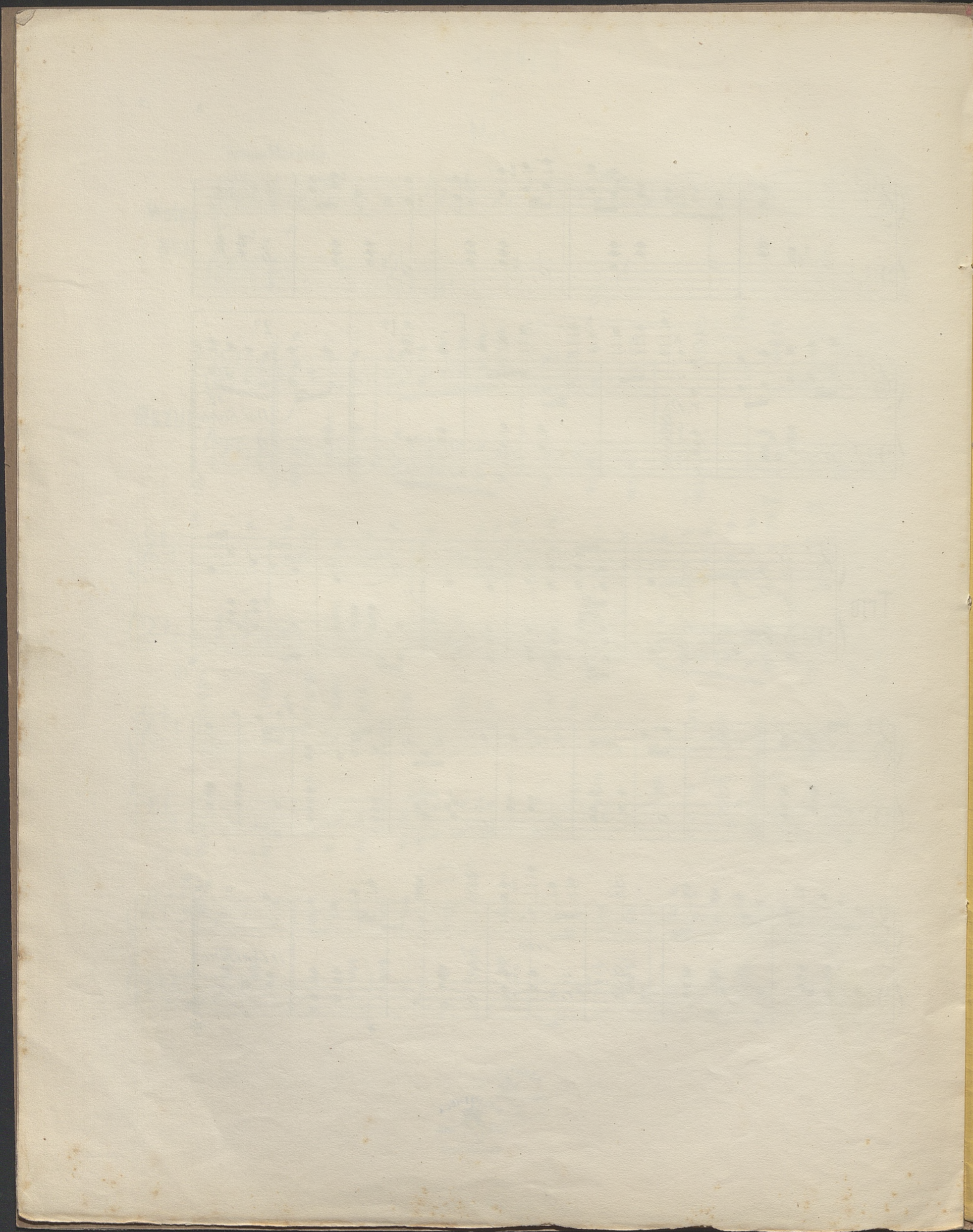

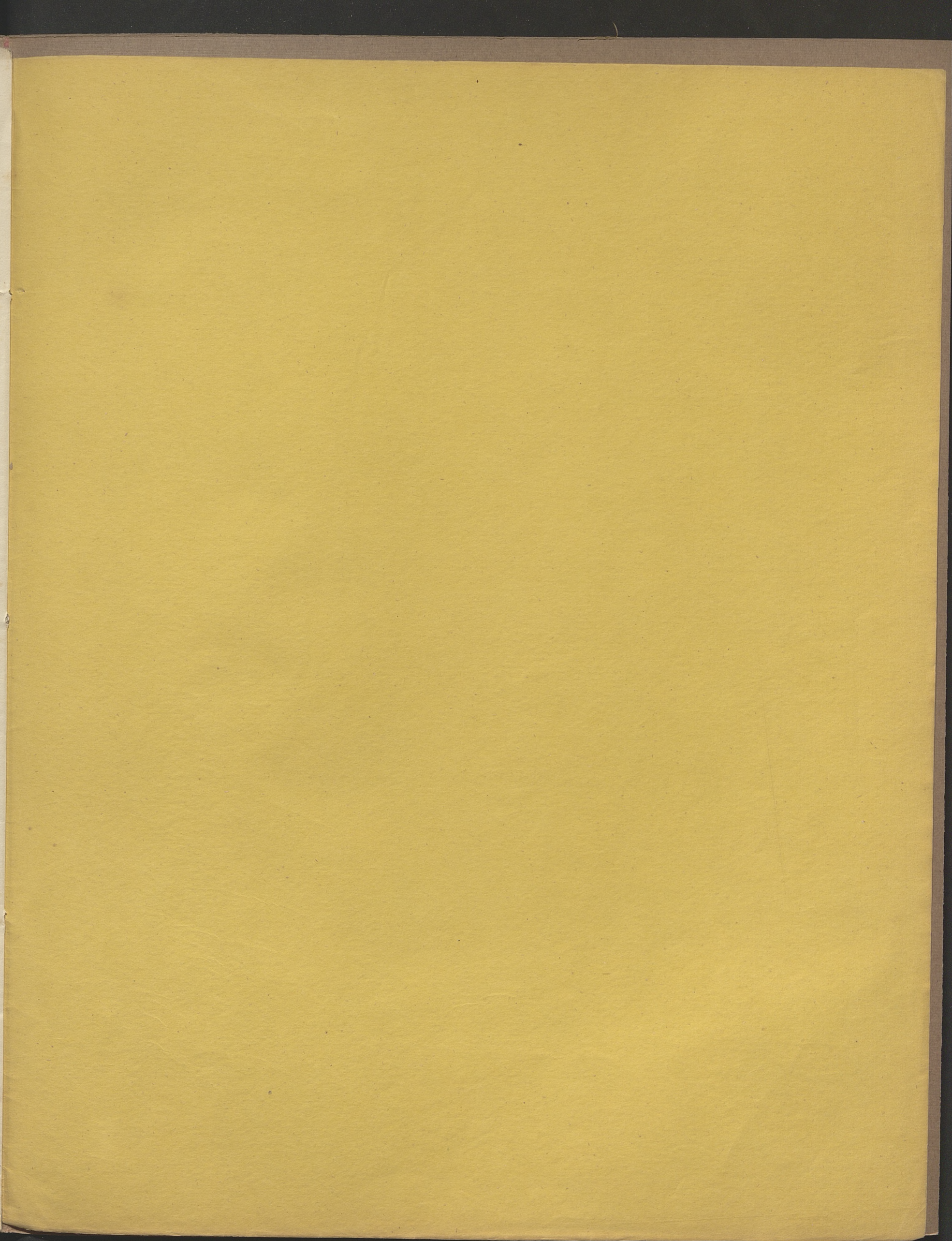

4.0

